

ELMAVAN 3D WAVEFORMS (Measured data sampled at 50 kHz) 51000 packets of 144 samples from 2017-11-19T14:24:10.392.999.

Processed Sun Nov 19 15:31:34 2017 by ELM ver.2012-10-06 from 001__elm20171119_142409__dat00.bin

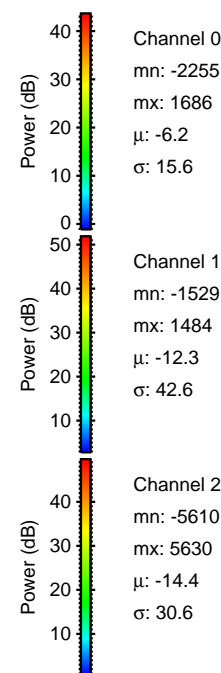

Processed Sun Nov 19 15:31:40 2017 by ELM ver.2012-10-06 from 001__elm20171119_142409__dat00.bin

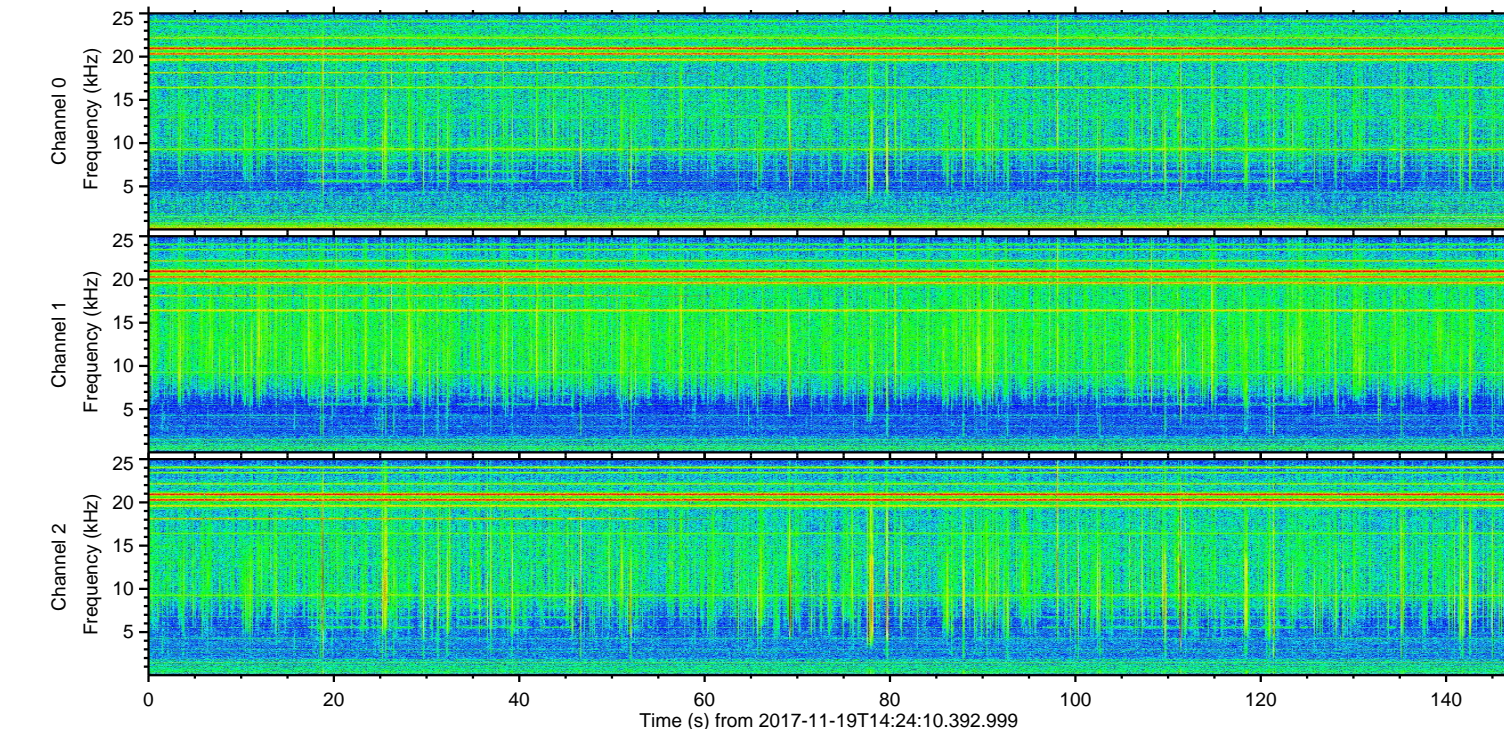
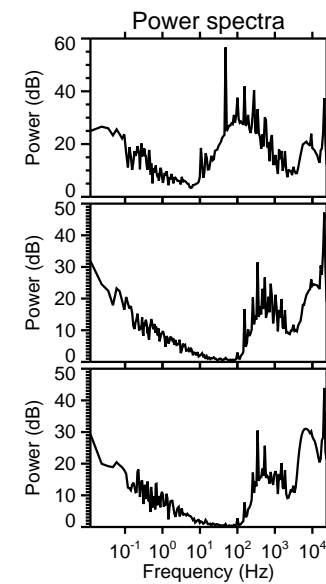
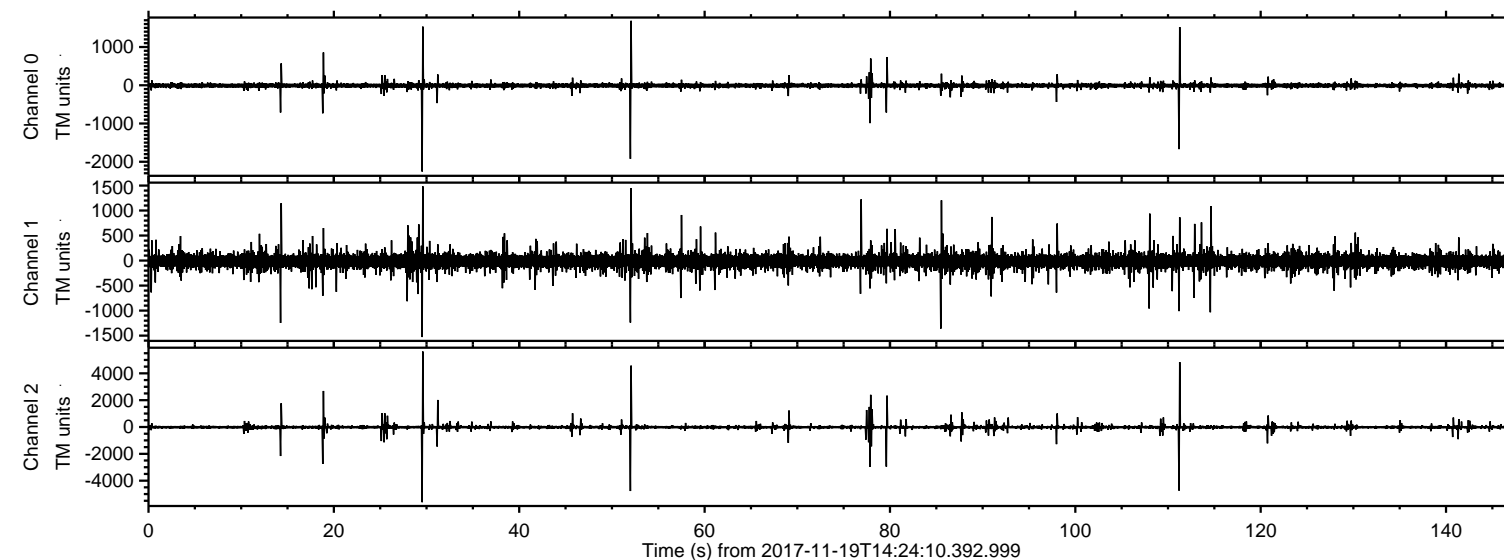
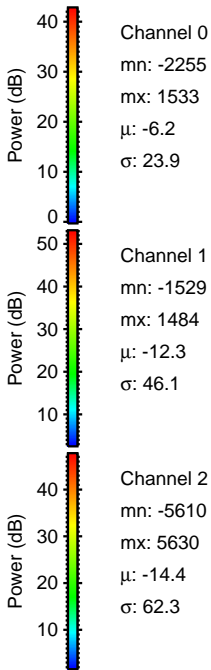
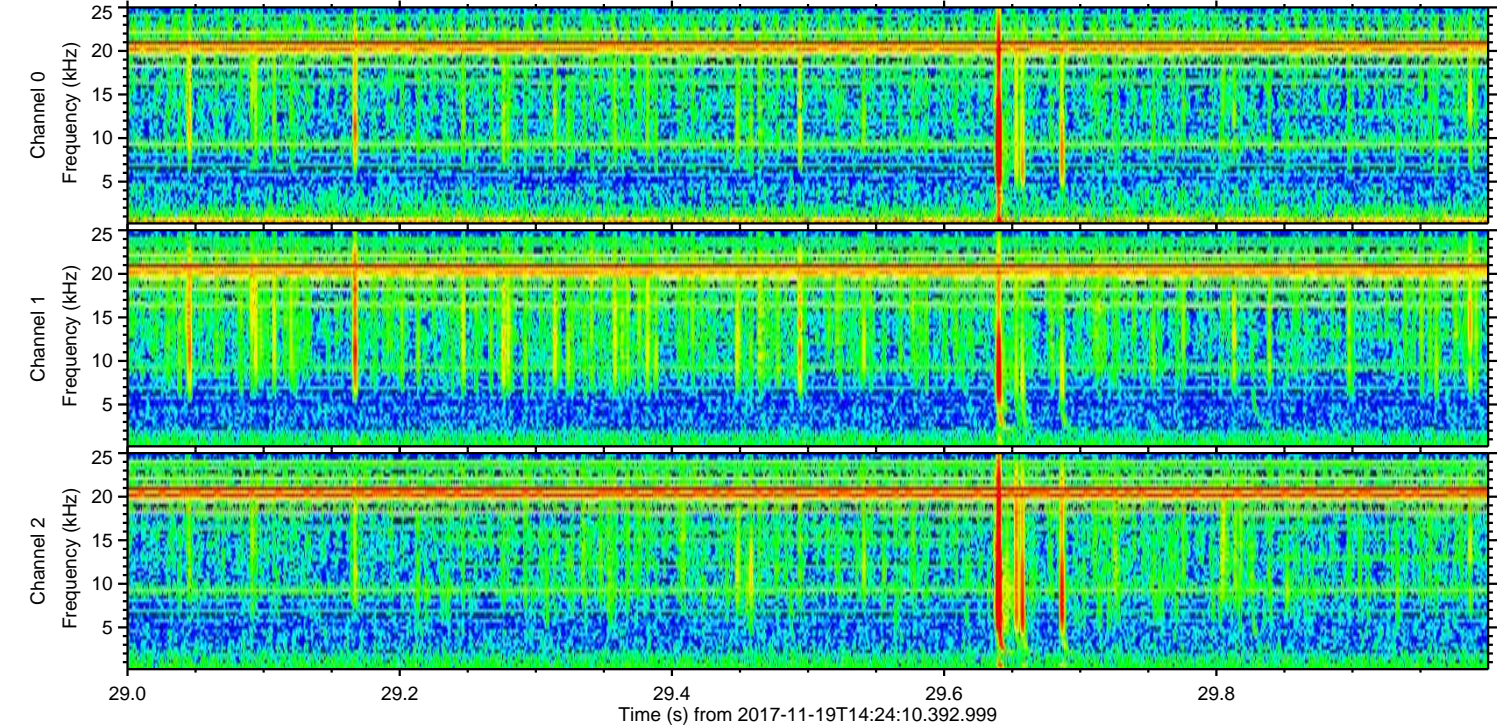
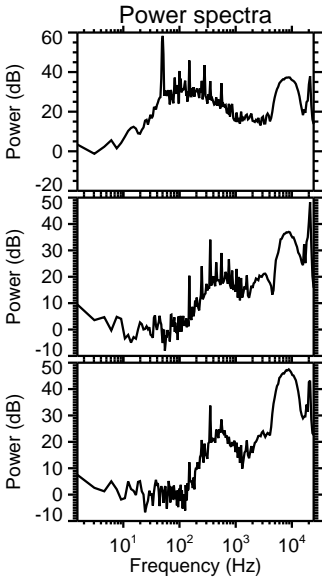
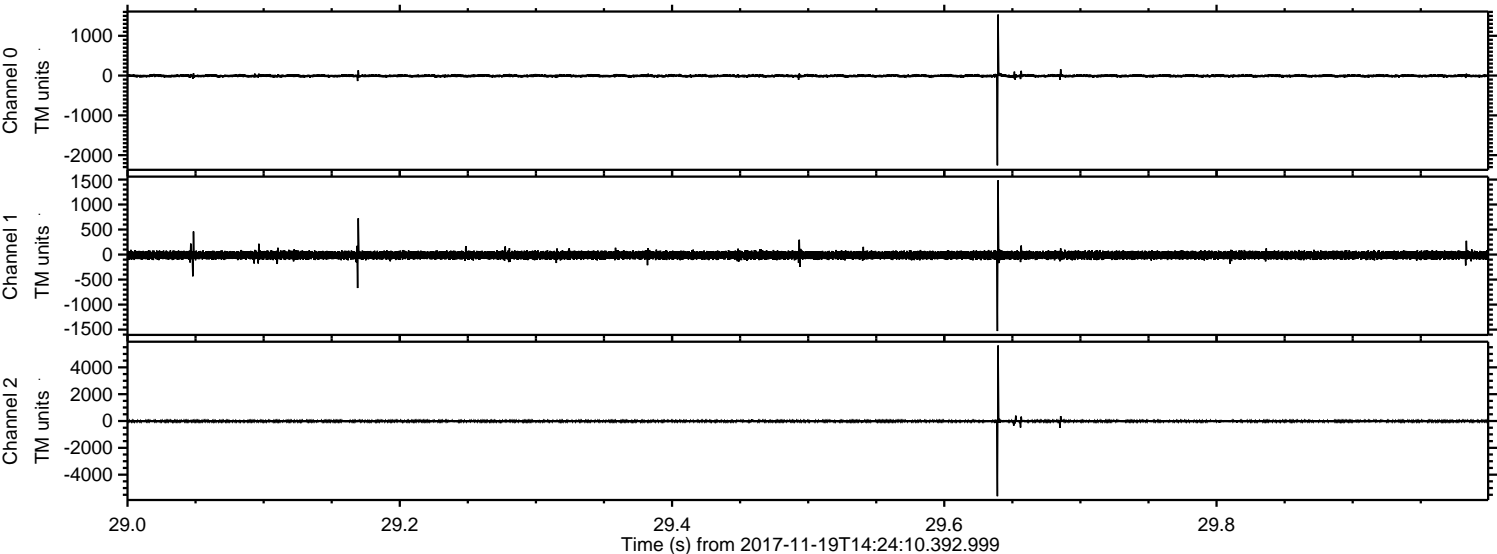

ELMAVAN 3D WAVEFORMS (Measured data sampled at 50 kHz) 51000 packets of 144 samples from 2017-11-19T14:24:10.392.999. Part 112/147

Processed Sun Nov 19 15:31:41 2017 by ELM ver.2012-10-06 from 001__elm20171119_142409__dat00.bin

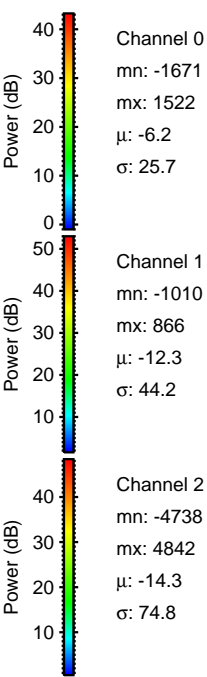
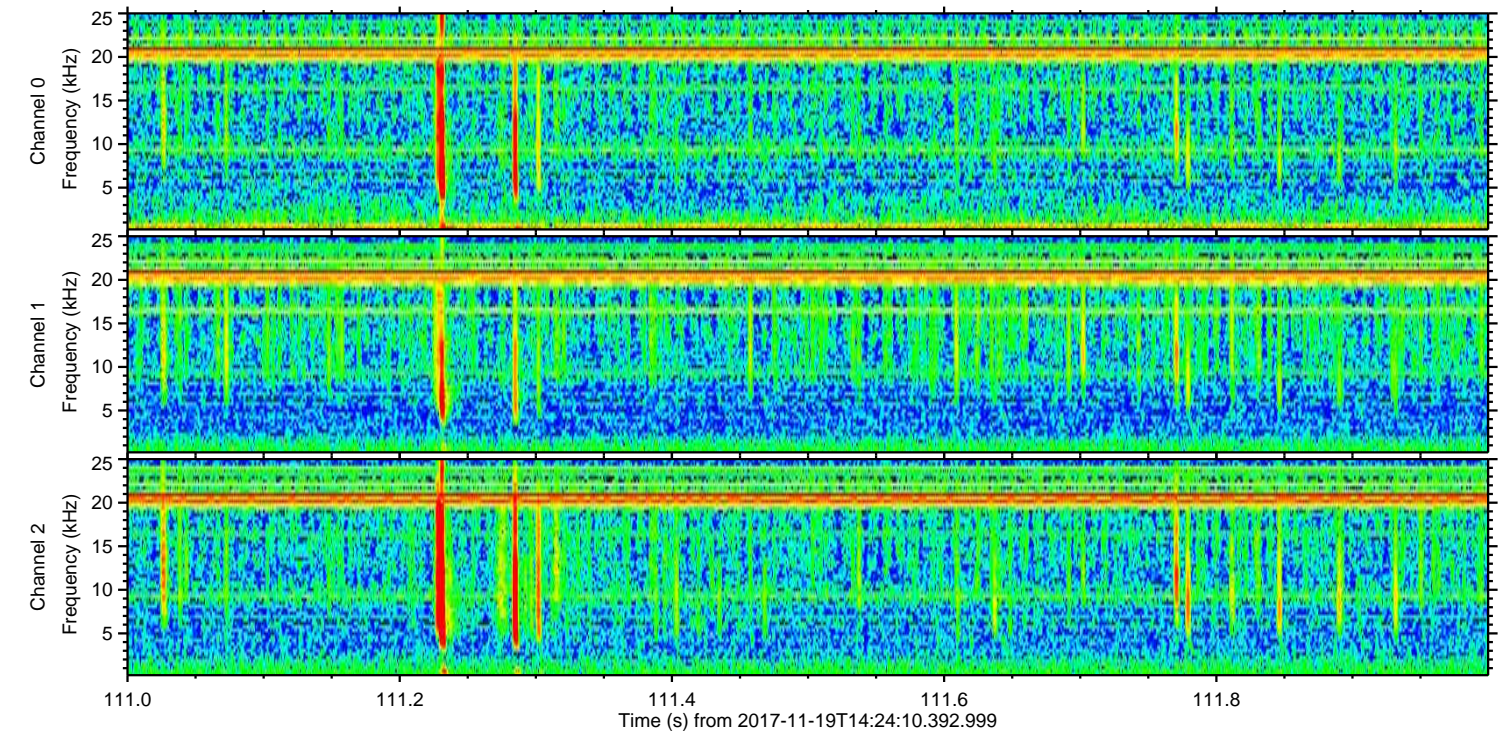
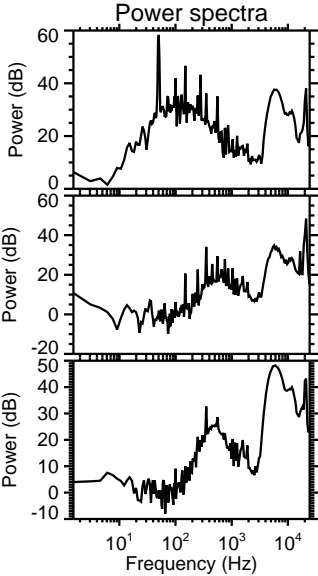
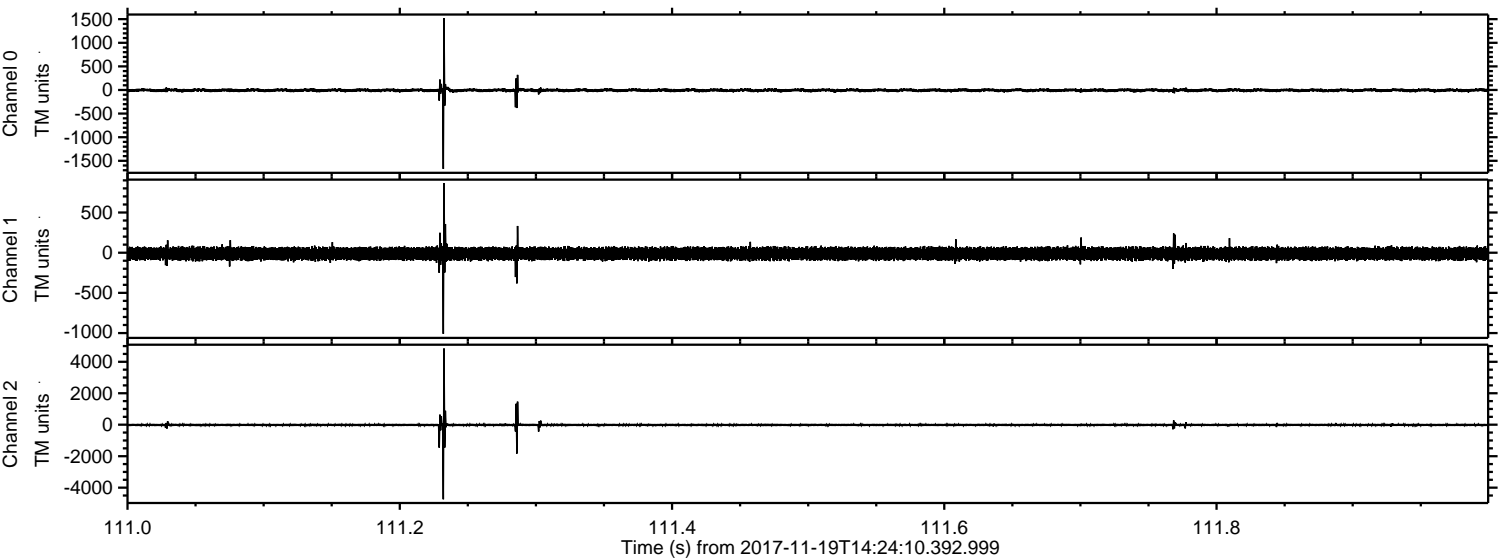

Processed Sun Nov 19 15:31:42 2017 by ELM ver.2012-10-06 from 001__elm20171119_142409__dat00.bin

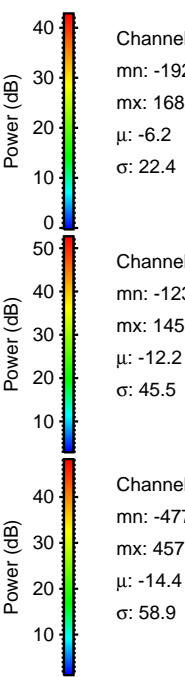
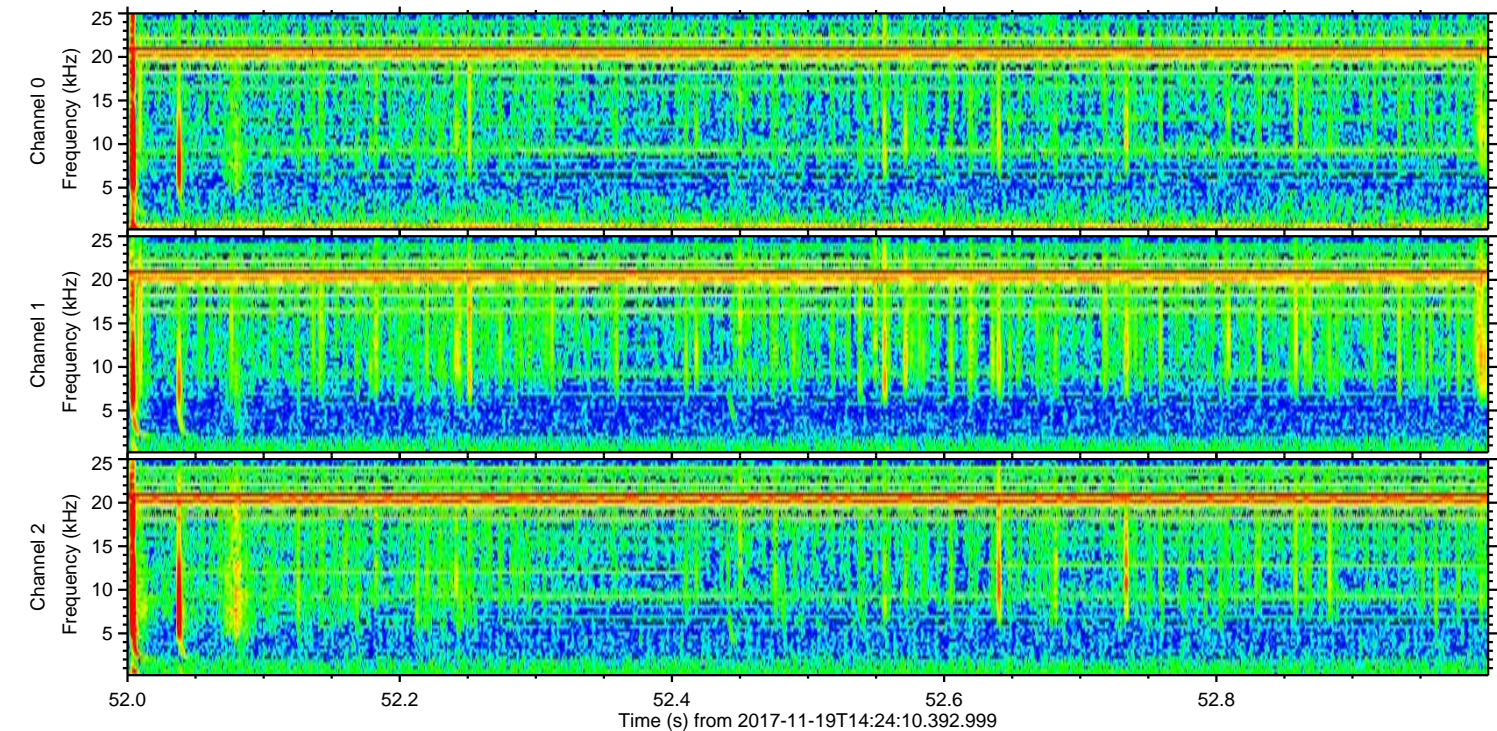
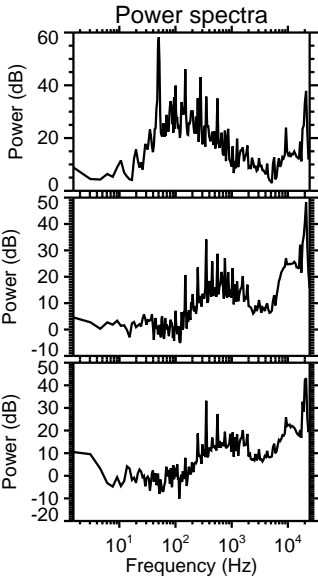
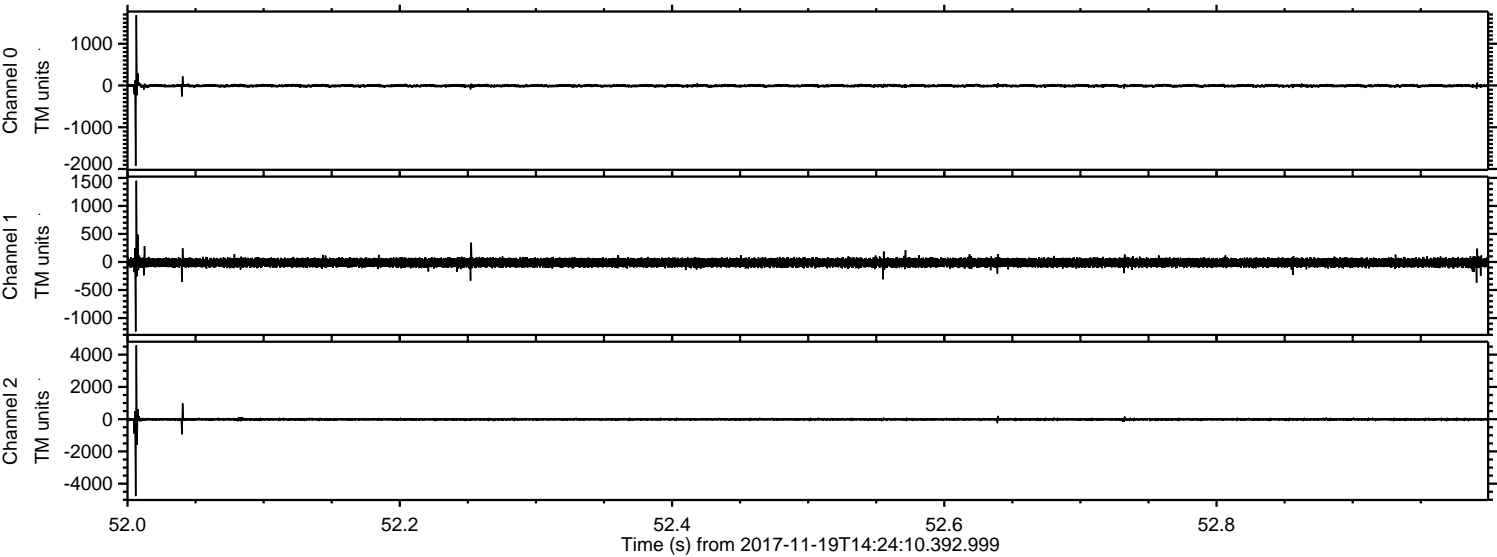

ELMAVAN 3D WAVEFORMS (Measured data sampled at 50 kHz) 51000 packets of 144 samples from 2017-11-19T14:24:10.392.999. Part 78/147

Processed Sun Nov 19 15:31:43 2017 by ELM ver.2012-10-06 from 001__elm20171119_142409__dat00.bin

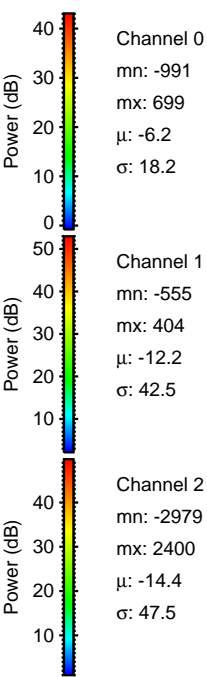
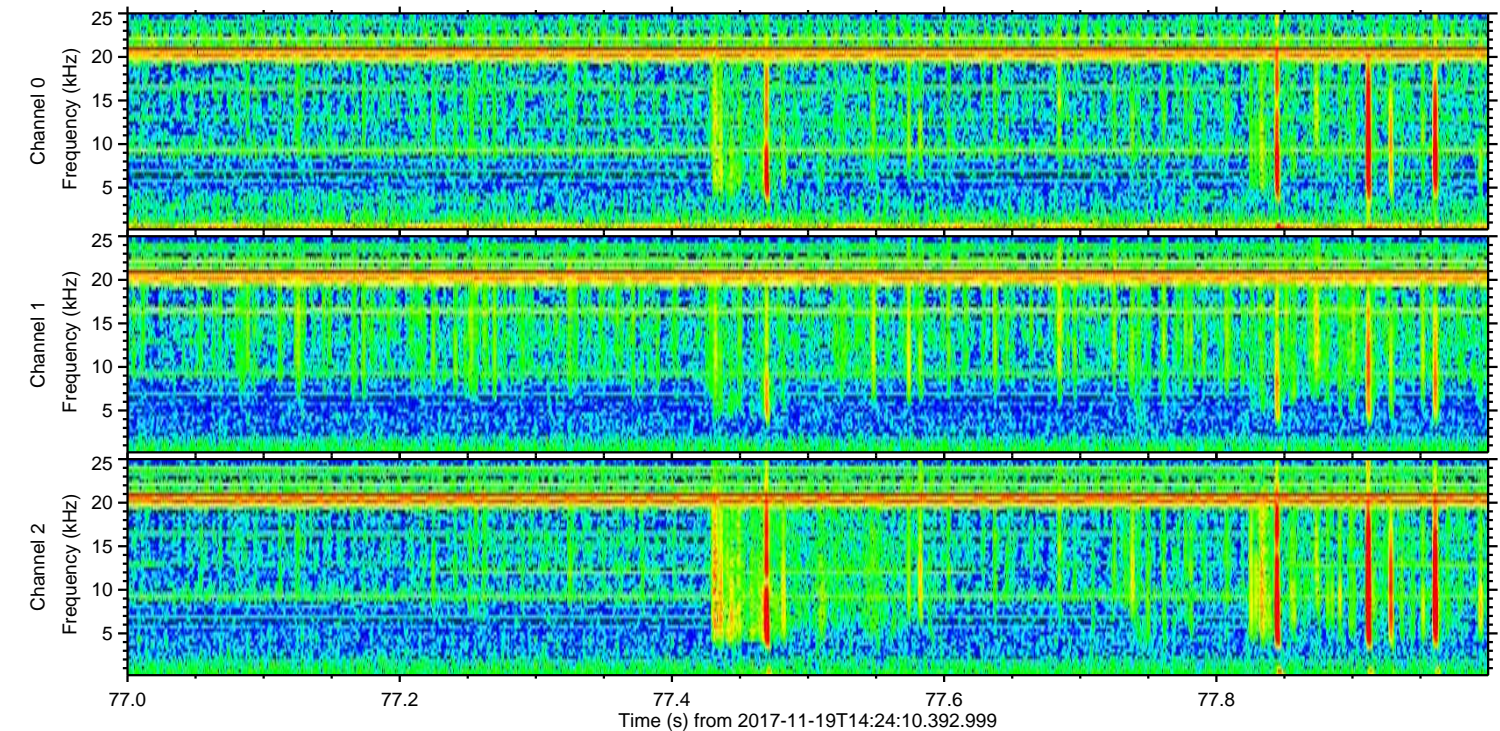
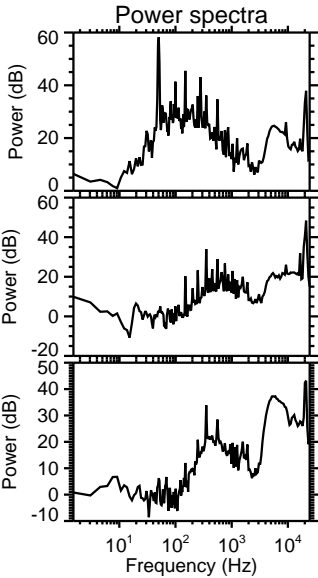
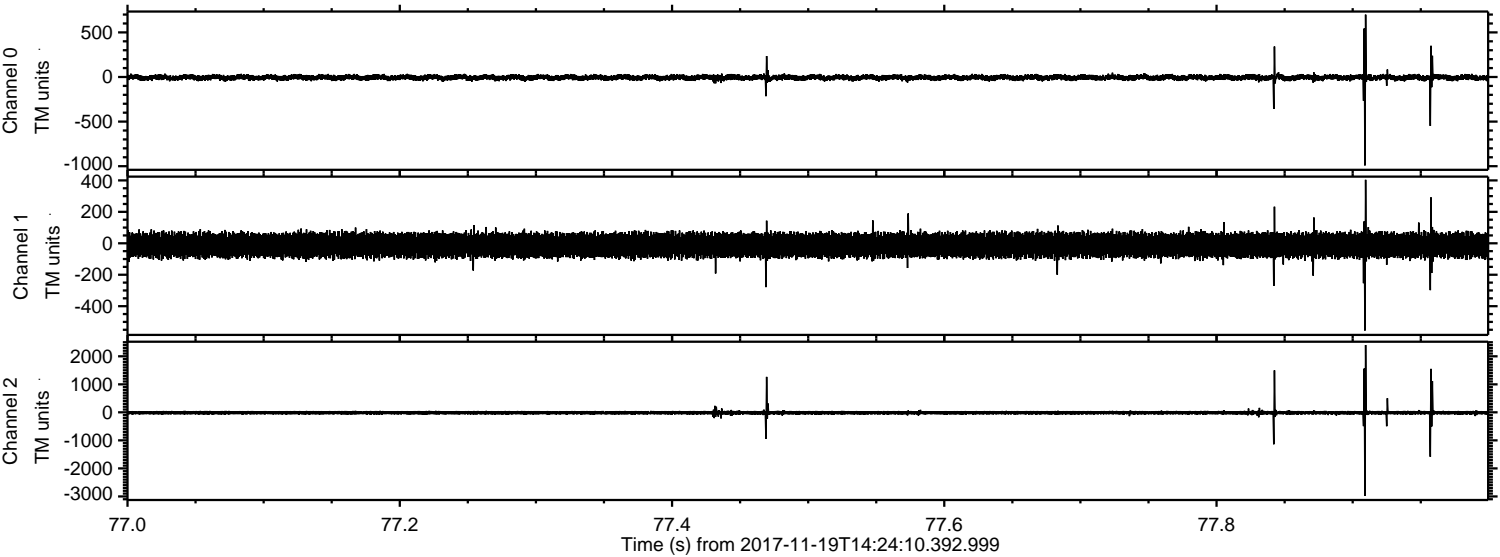

Processed Sun Nov 19 15:31:43 2017 by ELM ver.2012-10-06 from 001__elm20171119_142409__dat00.bin

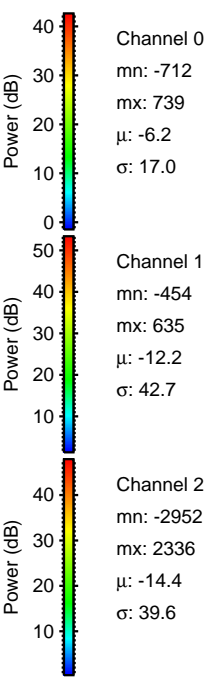
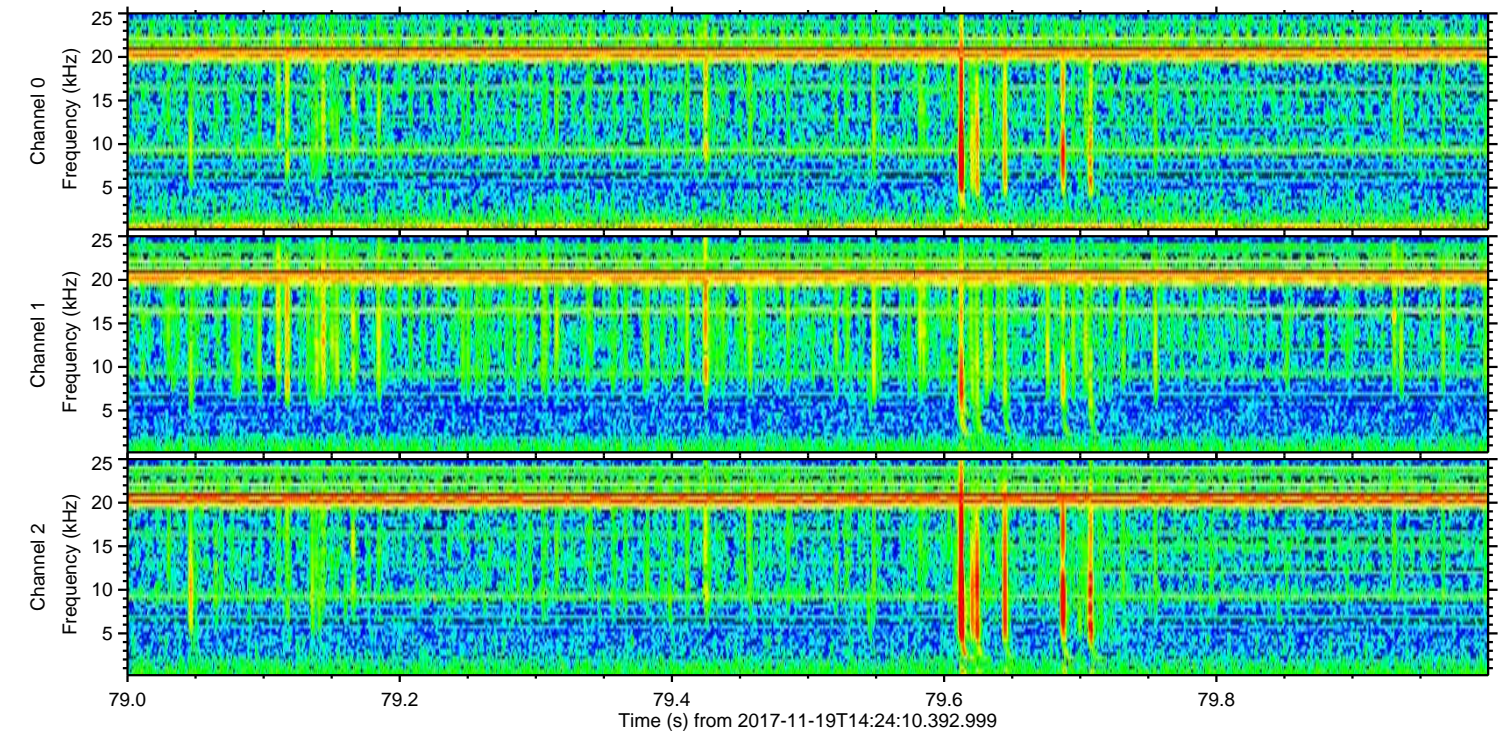
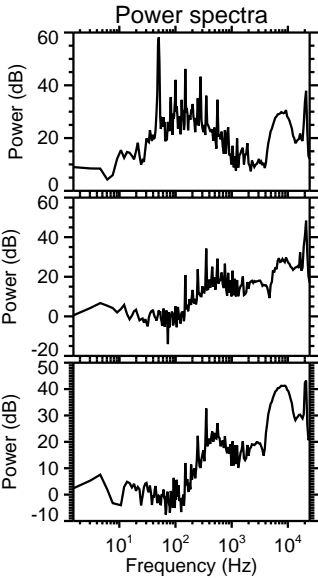
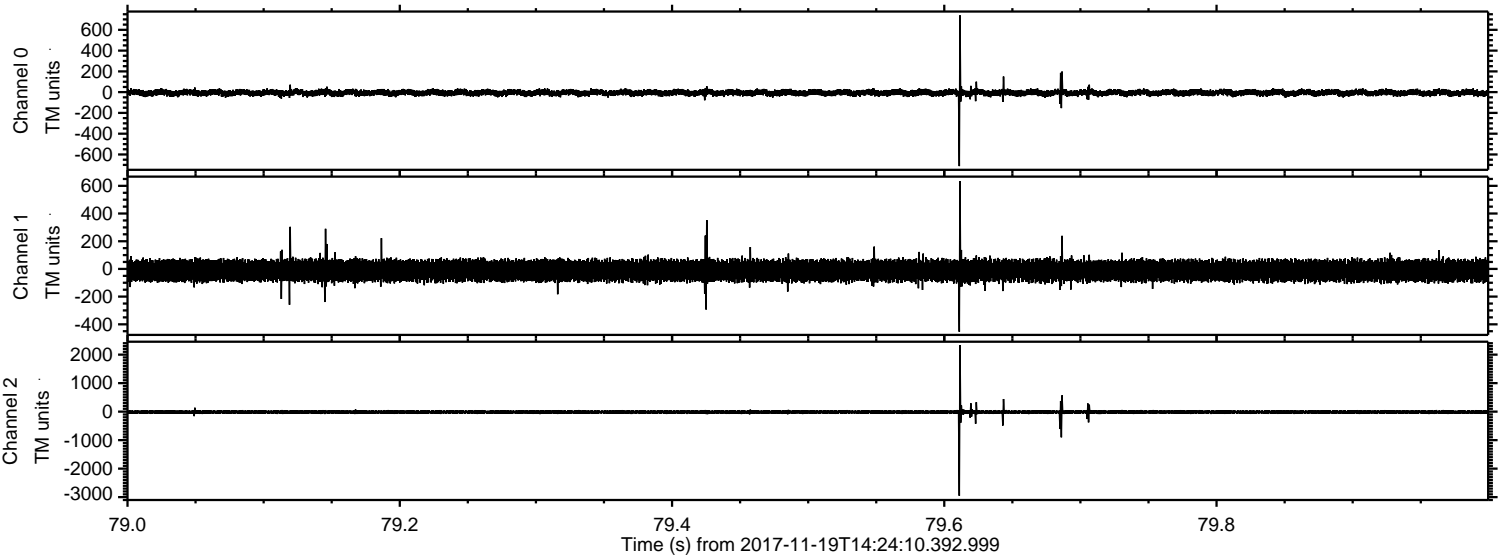

ELMAVAN 3D WAVEFORMS (Measured data sampled at 50 kHz) 51000 packets of 144 samples from 2017-11-19T14:24:10.392.999. Part 19/147

Processed Sun Nov 19 15:31:44 2017 by ELM ver.2012-10-06 from 001__elm20171119_142409__dat00.bin

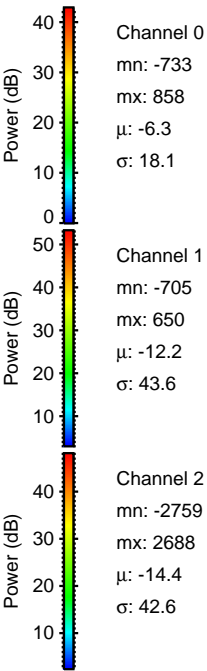
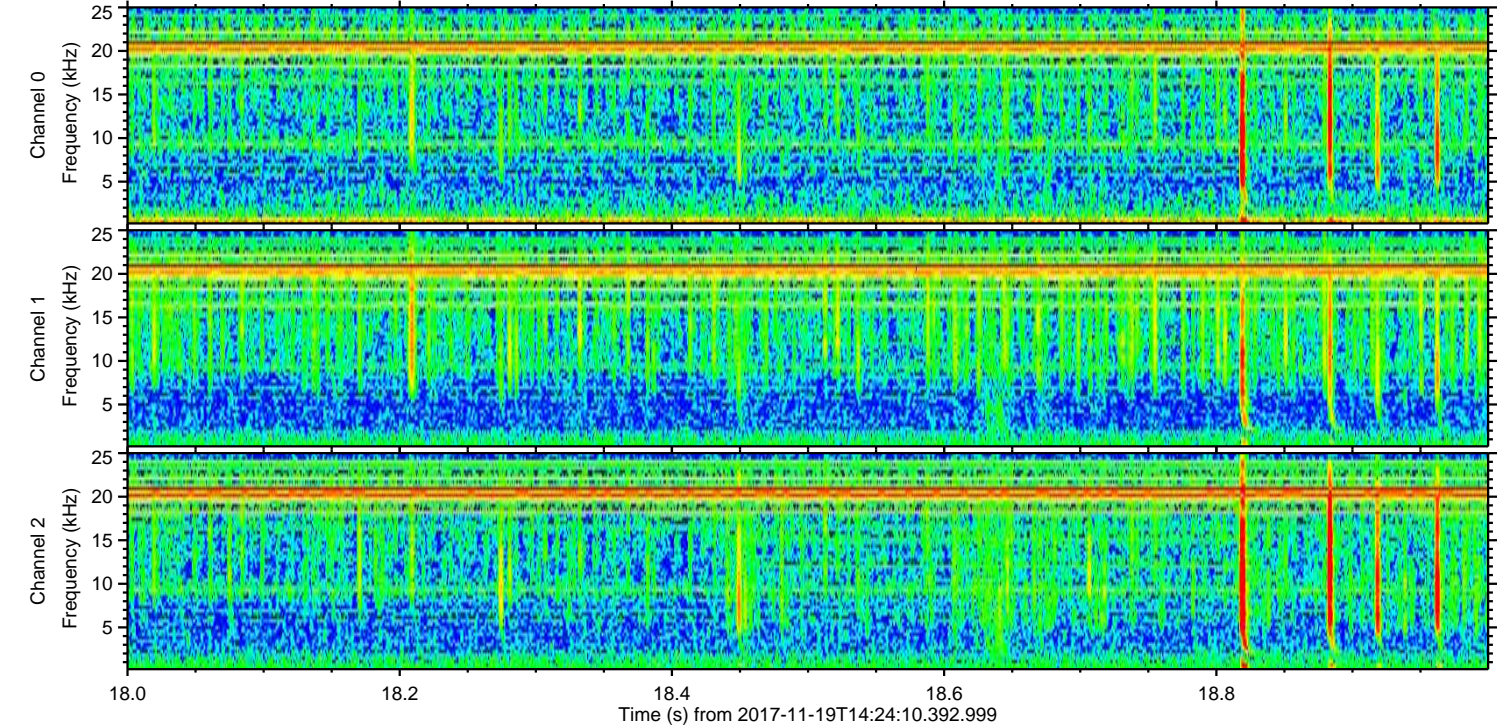
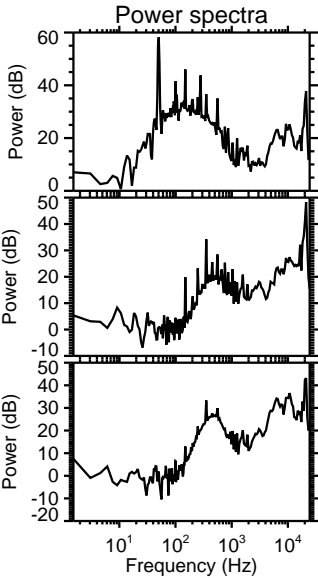
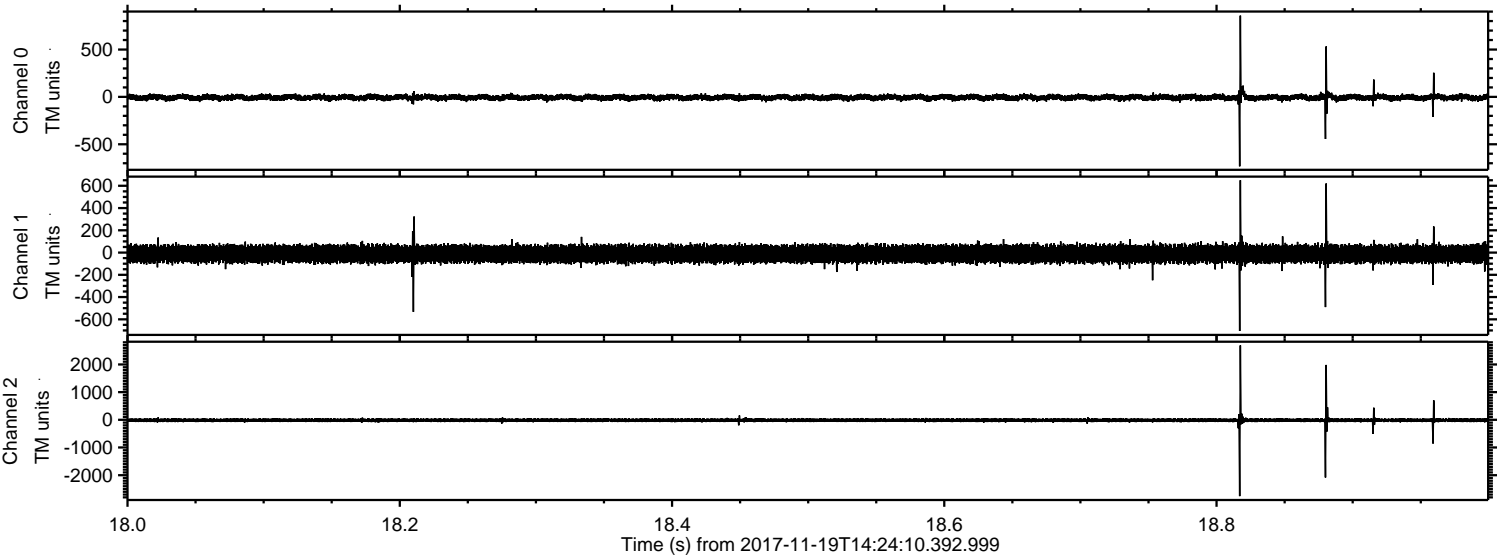

Processed Sun Nov 19 15:31:45 2017 by ELM ver.2012-10-06 from 001__elm20171119_142409__dat00.bin

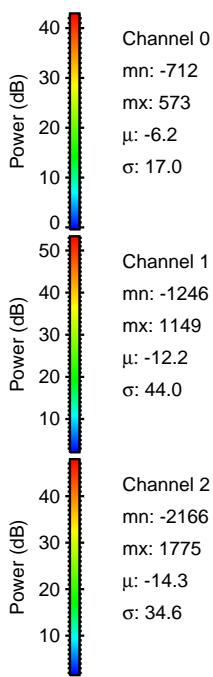
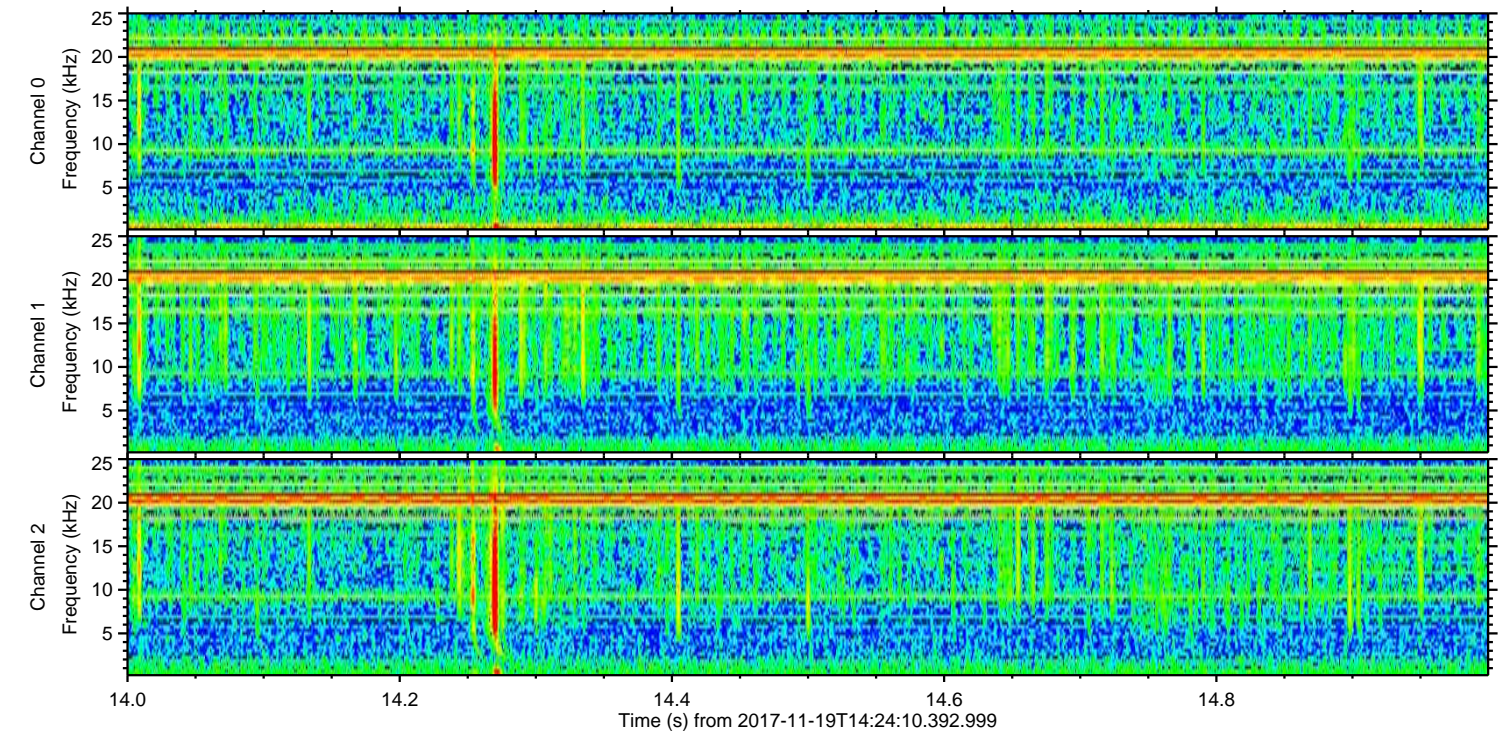
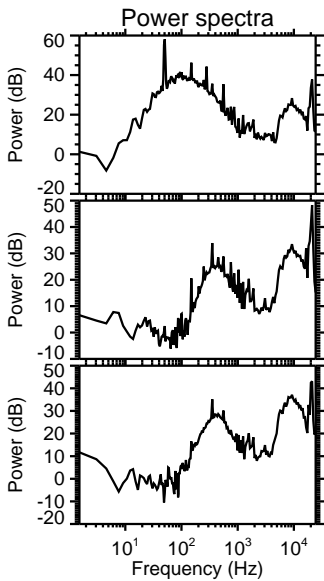
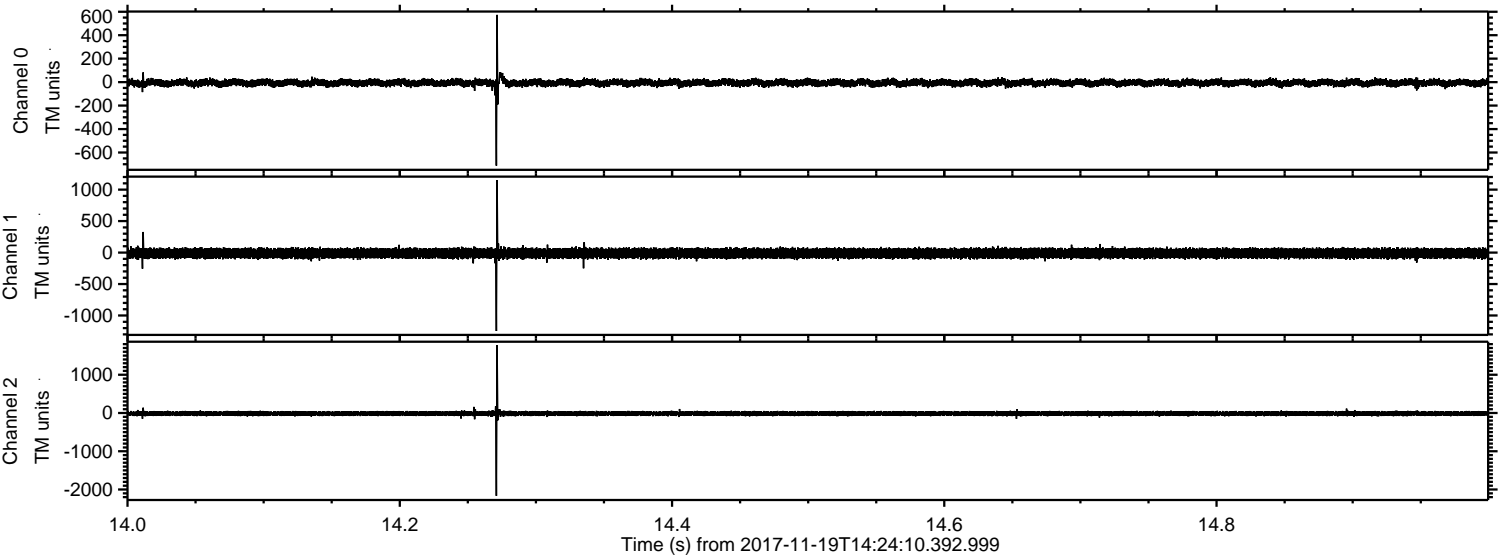

Channel 0
mn: -712
mx: 573
 μ : -6.2
 σ : 17.0

Channel 1
mn: -1246
mx: 1149
 μ : -12.2
 σ : 44.0

Channel 2
mn: -2166
mx: 1775
 μ : -14.3
 σ : 34.6

Processed Sun Nov 19 15:31:45 2017 by ELM ver.2012-10-06 from 001__elm20171119_142409__dat00.bin

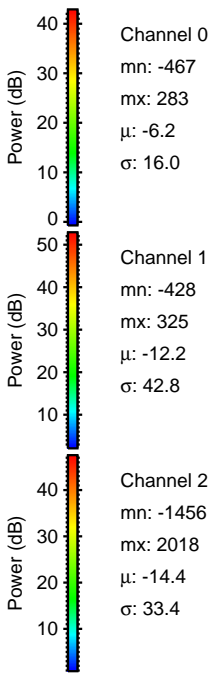
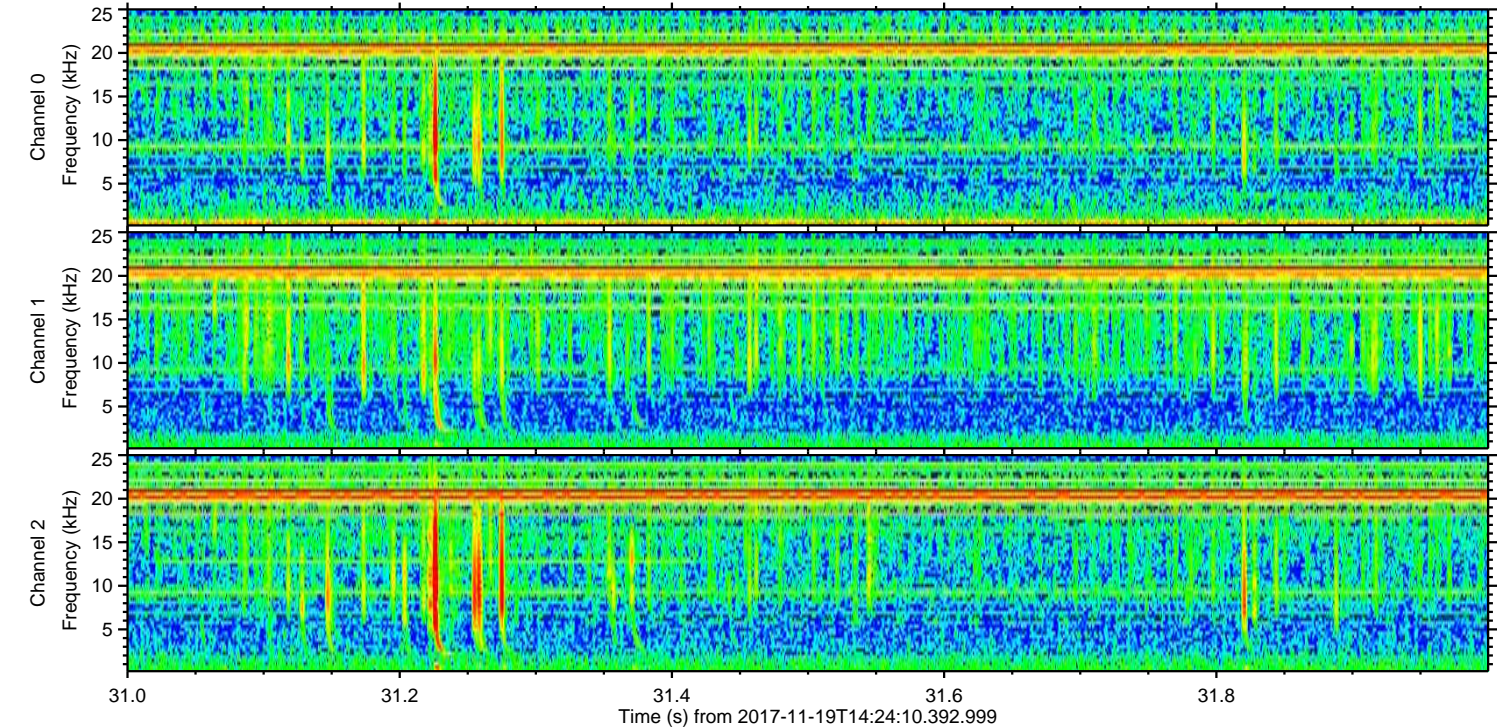
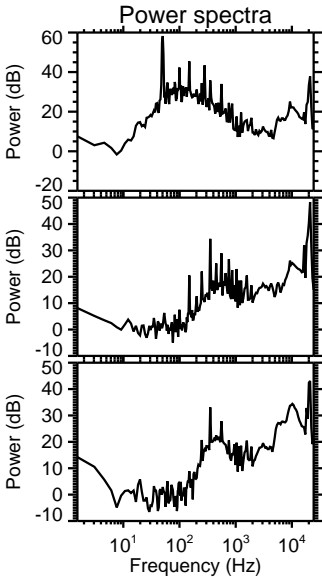
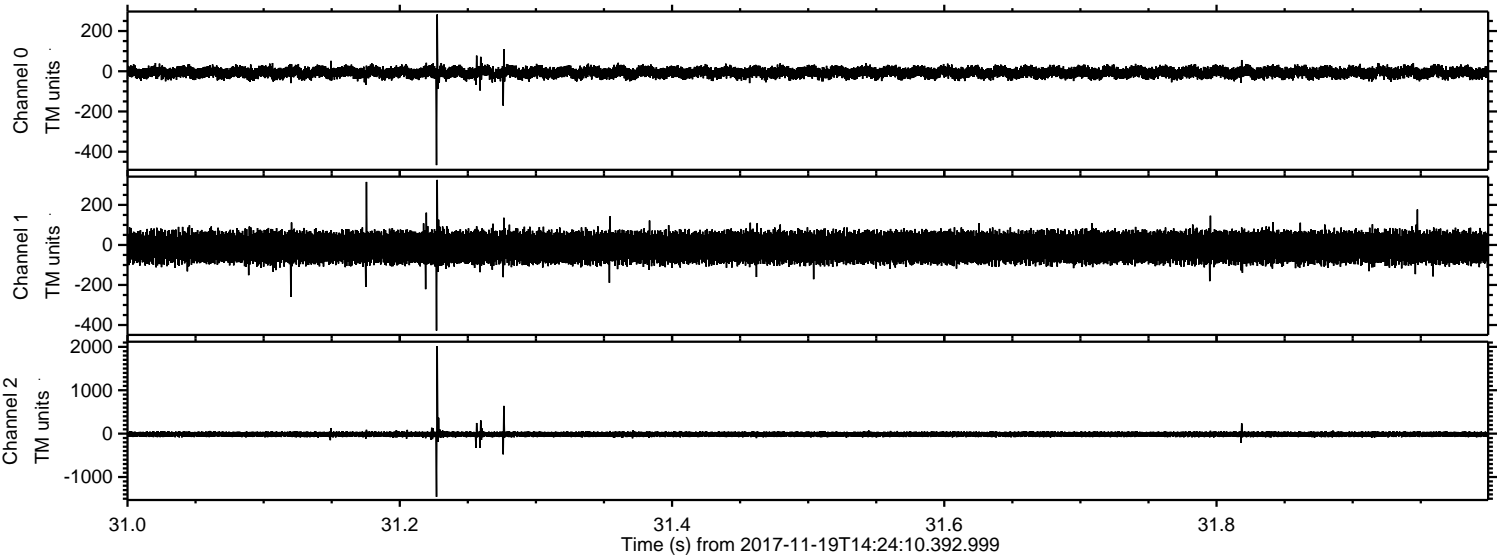

Processed Sun Nov 19 15:31:46 2017 by ELM ver.2012-10-06 from 001__elm20171119_142409__dat00.bin

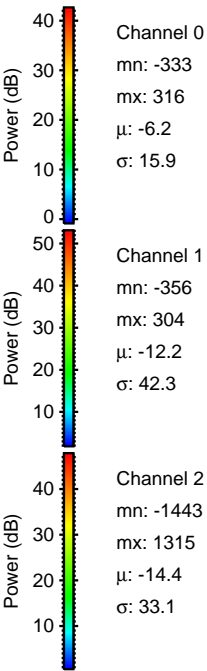
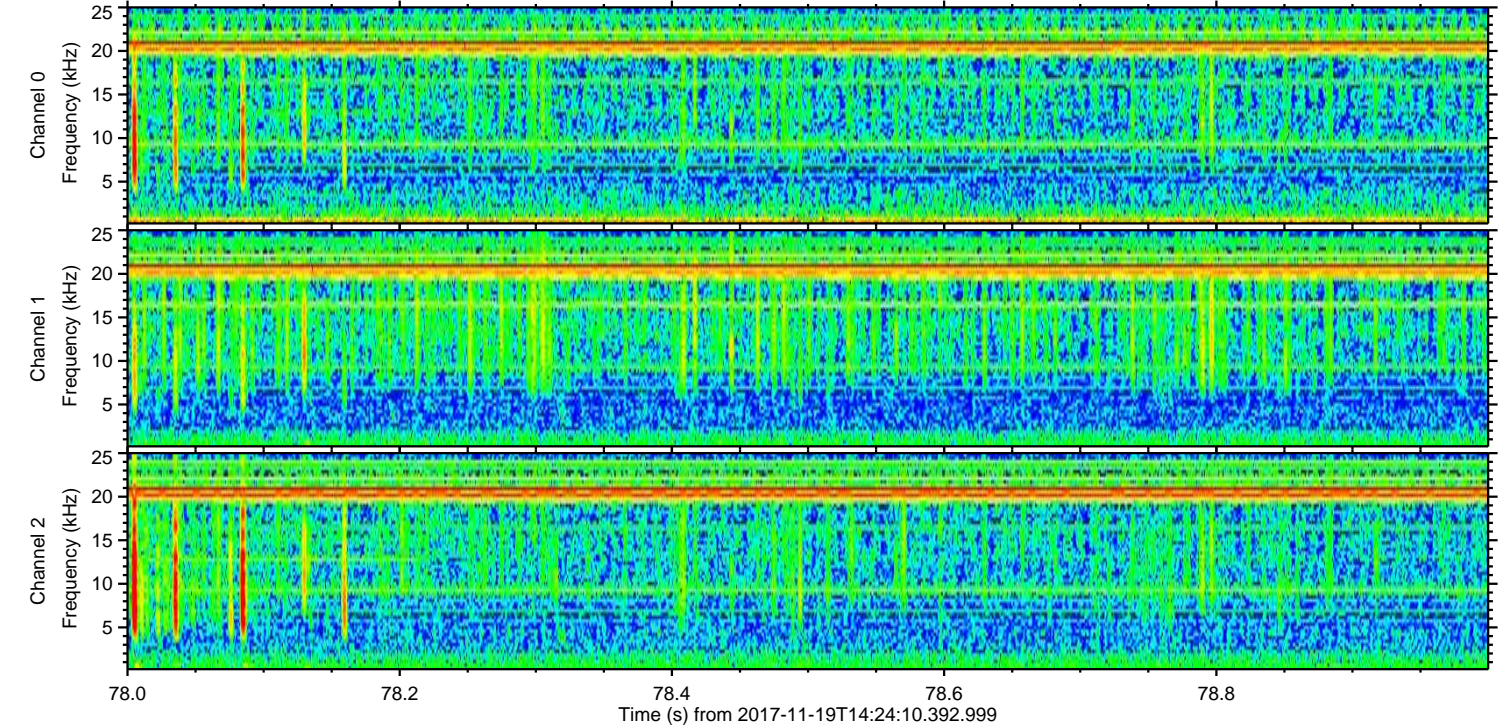
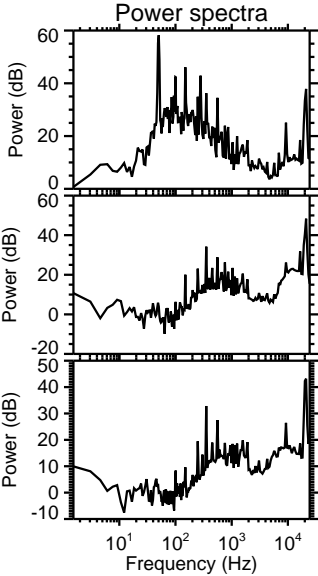
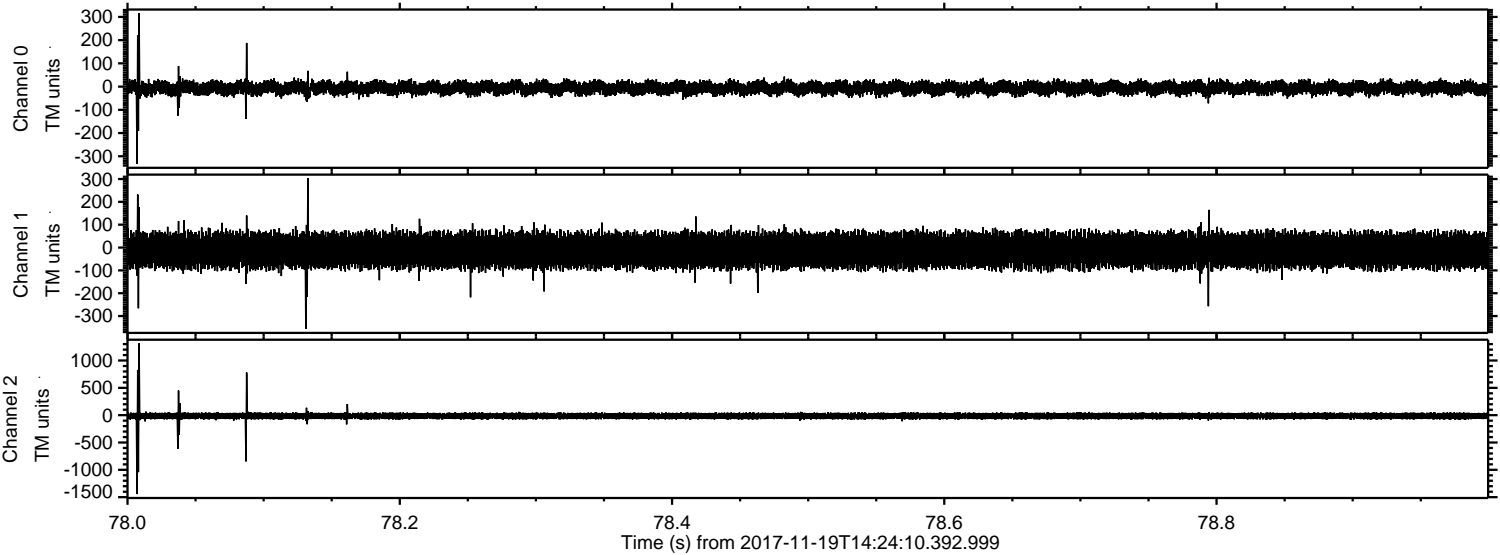

Processed Sun Nov 19 15:31:47 2017 by ELM ver.2012-10-06 from 001__elm20171119_142409__dat00.bin

