

ELMAVAN 3D WAVEFORMS (Measured data sampled at 50 kHz) 51000 packets of 144 samples from 2017-11-19T11:49:03.326.999.

Processed Sun Nov 19 12:56:47 2017 by ELM ver.2012-10-06 from 001__elm20171119_114902__dat00.bin

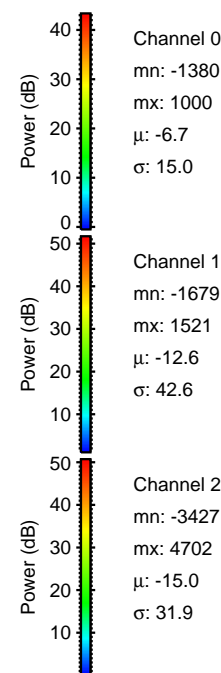

Processed Sun Nov 19 12:56:54 2017 by ELM ver.2012-10-06 from 001__elm20171119_114902__dat00.bin

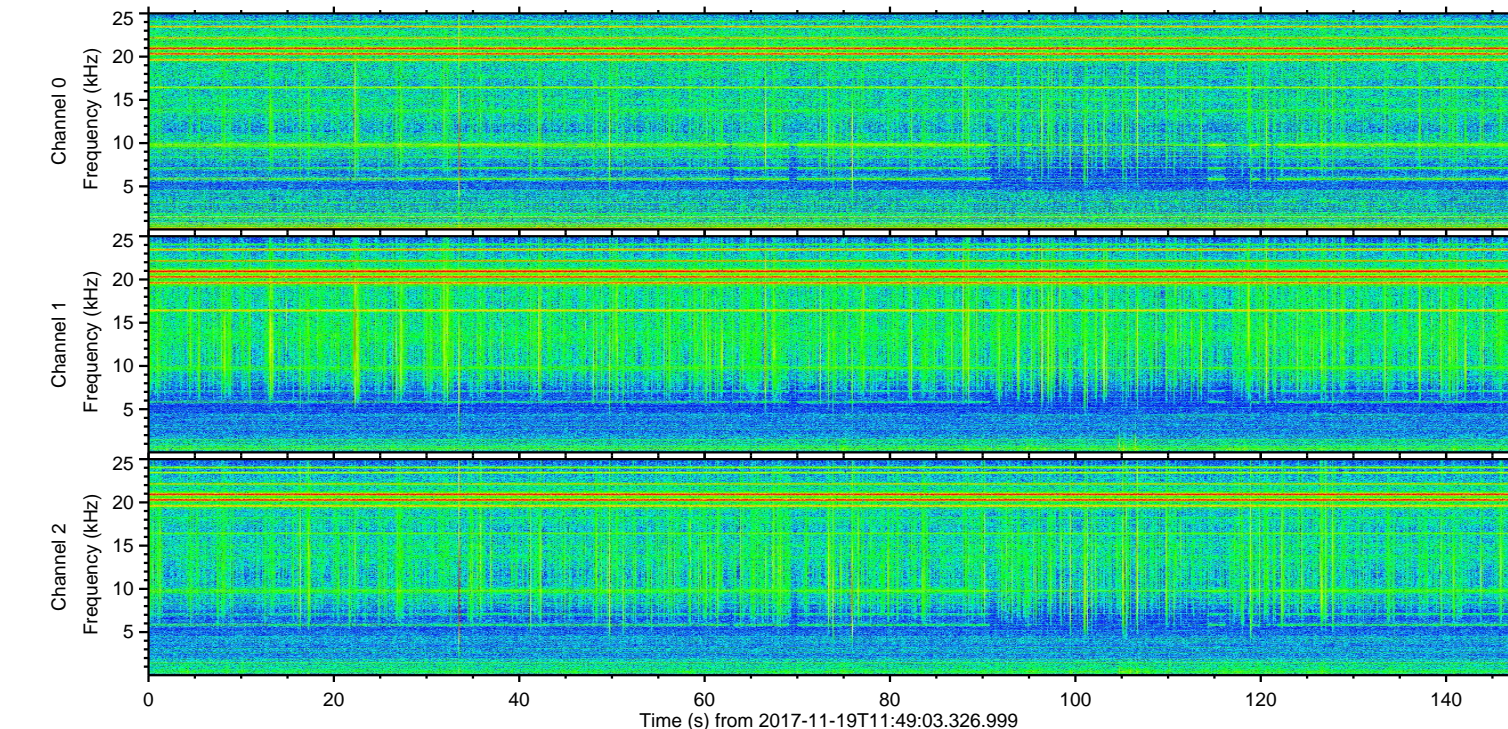
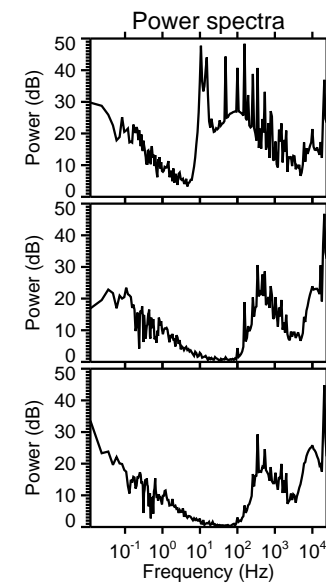
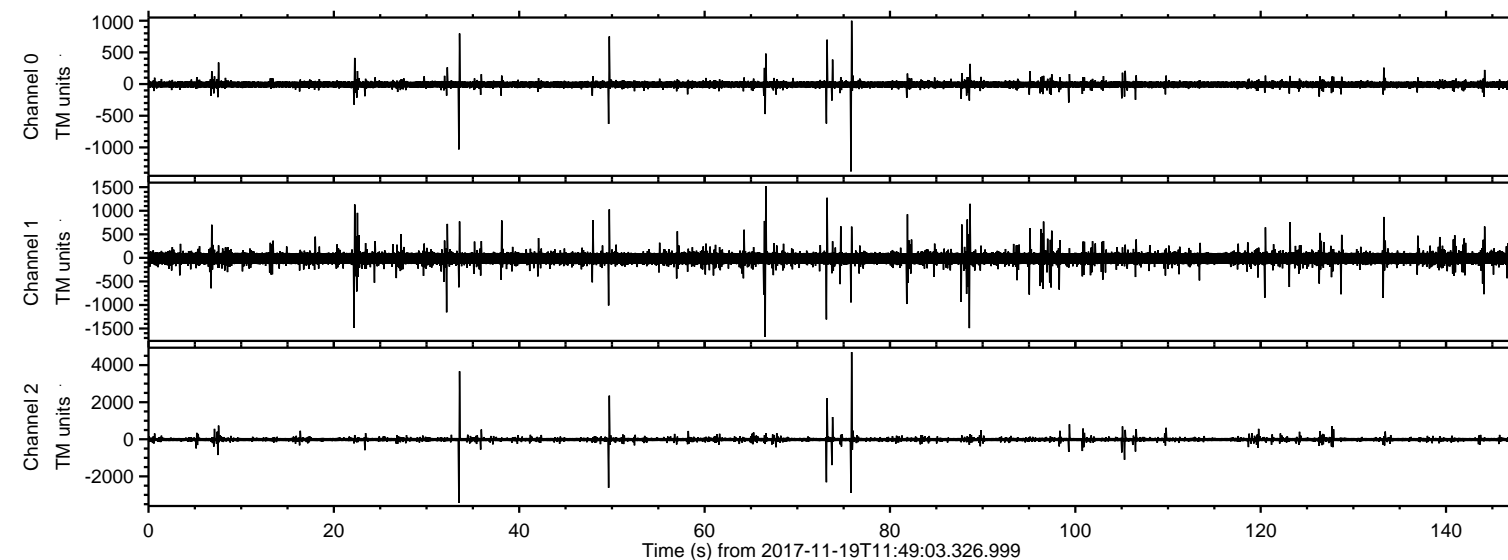
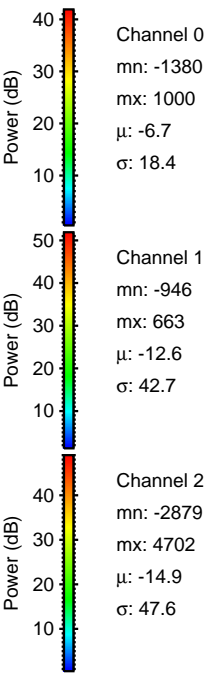
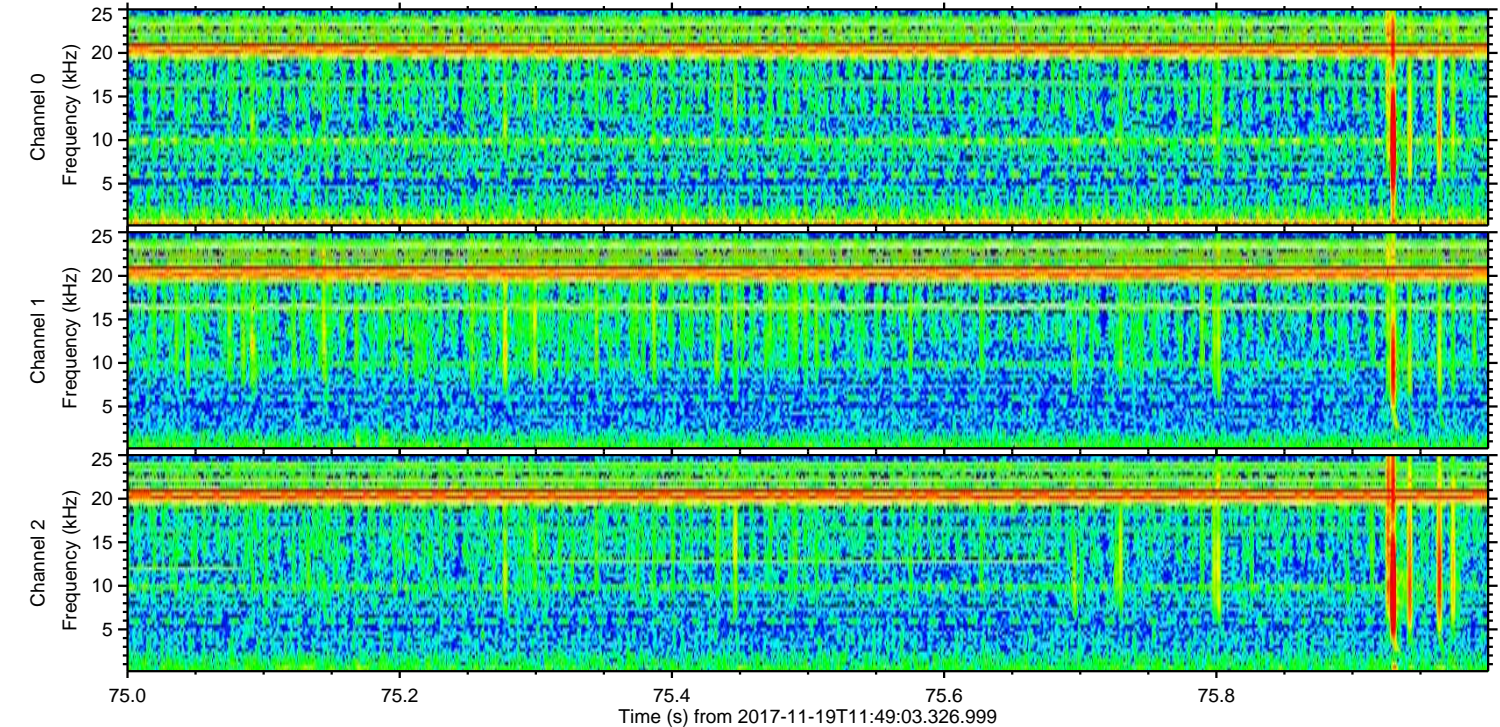
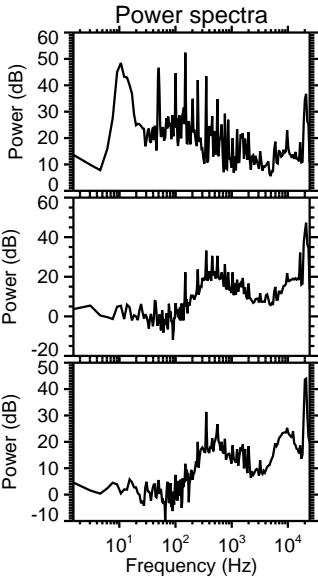
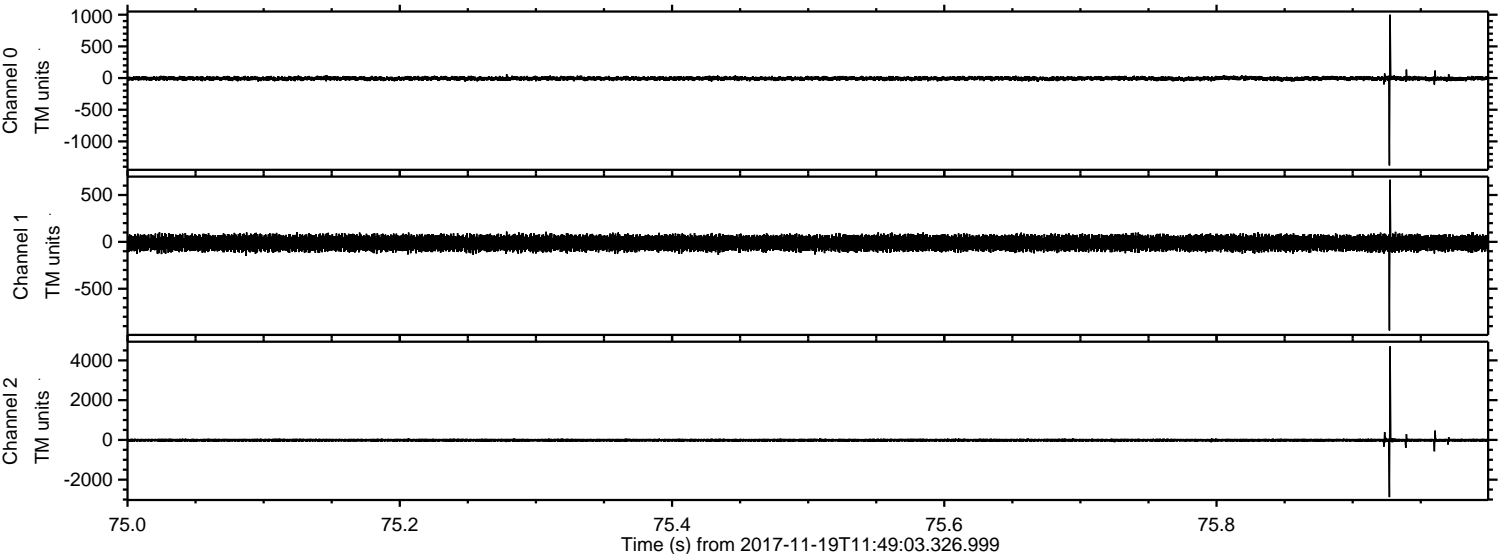

Processed Sun Nov 19 12:56:55 2017 by ELM ver.2012-10-06 from 001__elm20171119_114902__dat00.bin

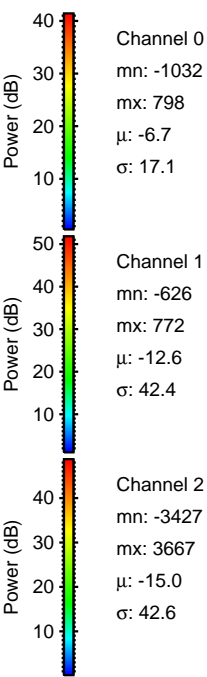
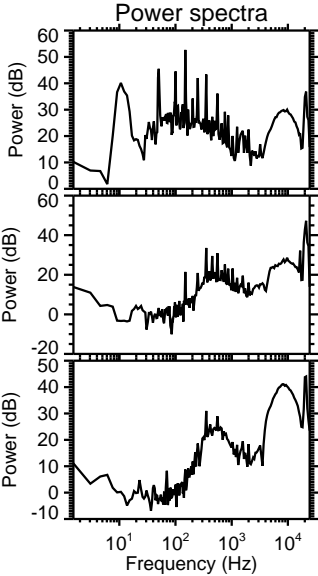
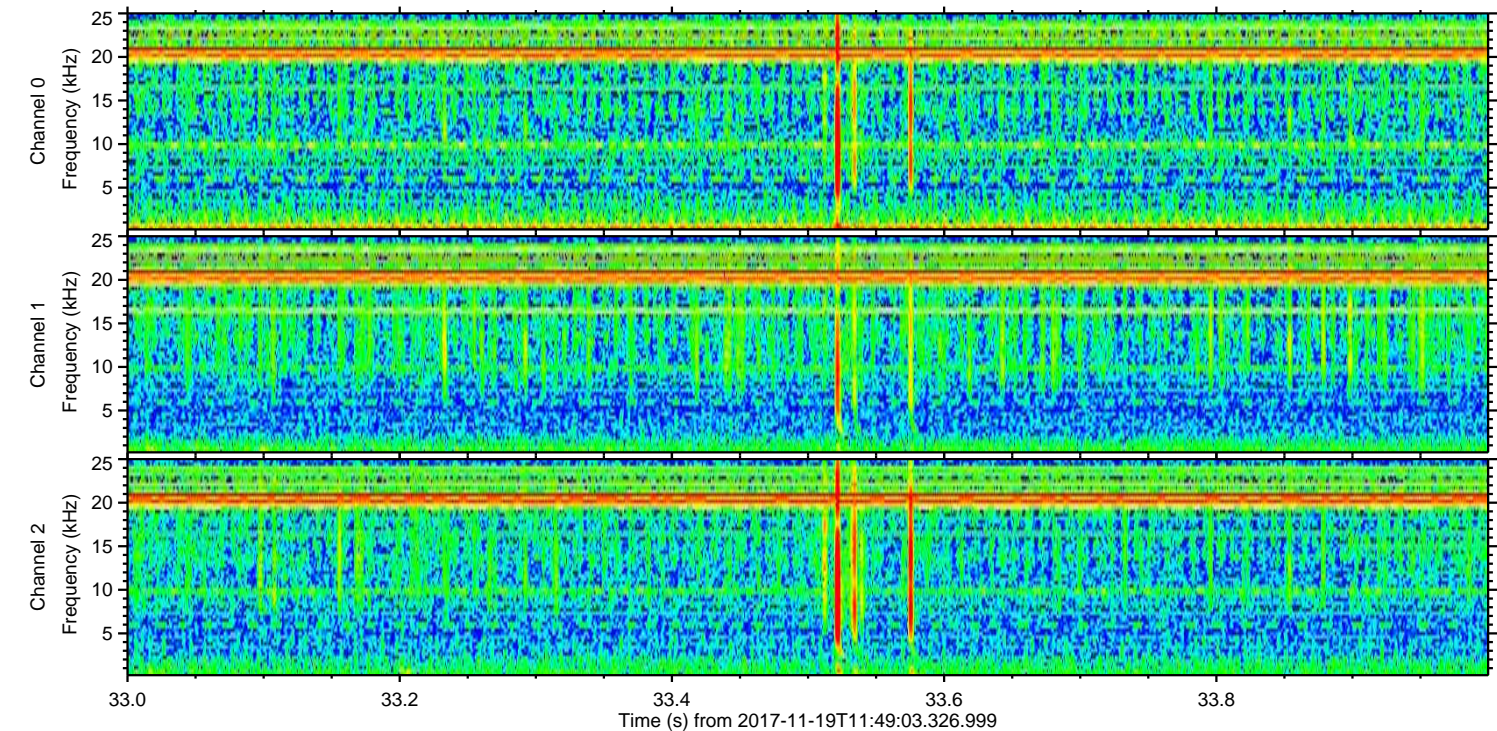
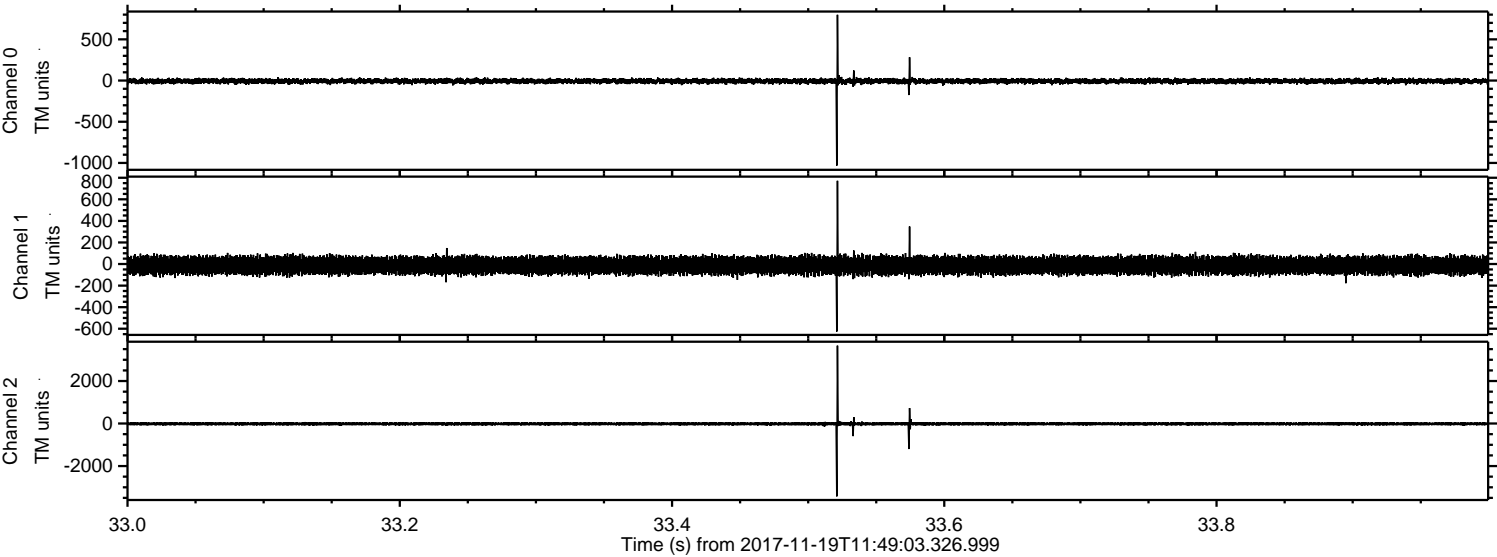

Processed Sun Nov 19 12:56:55 2017 by ELM ver.2012-10-06 from 001__elm20171119_114902__dat00.bin

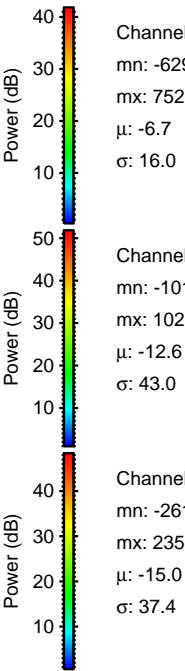
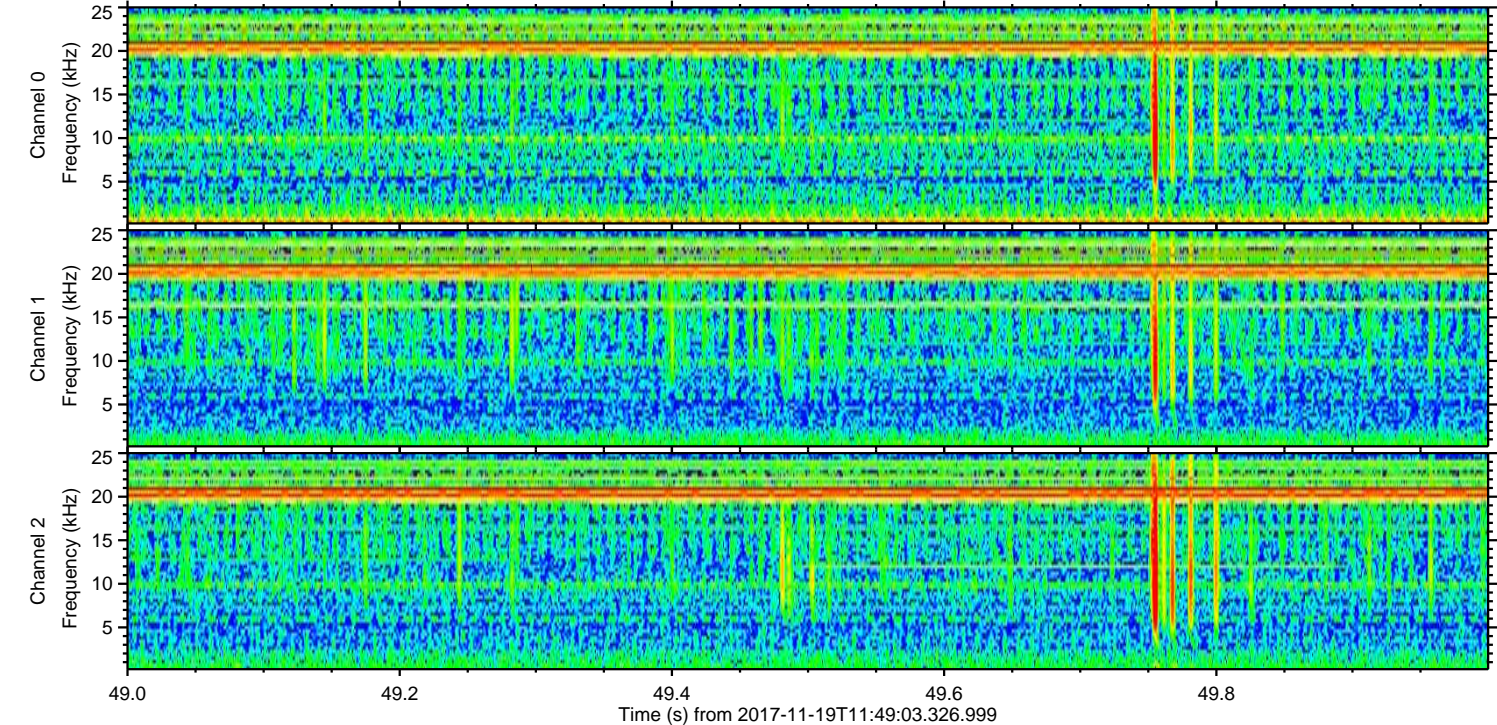
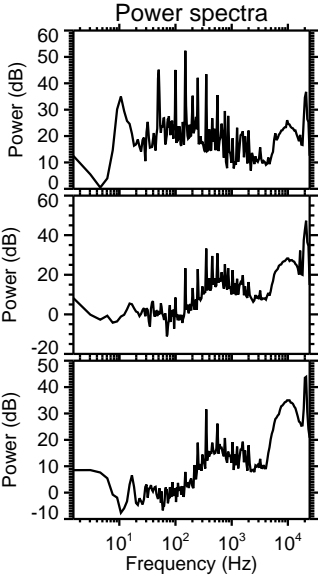
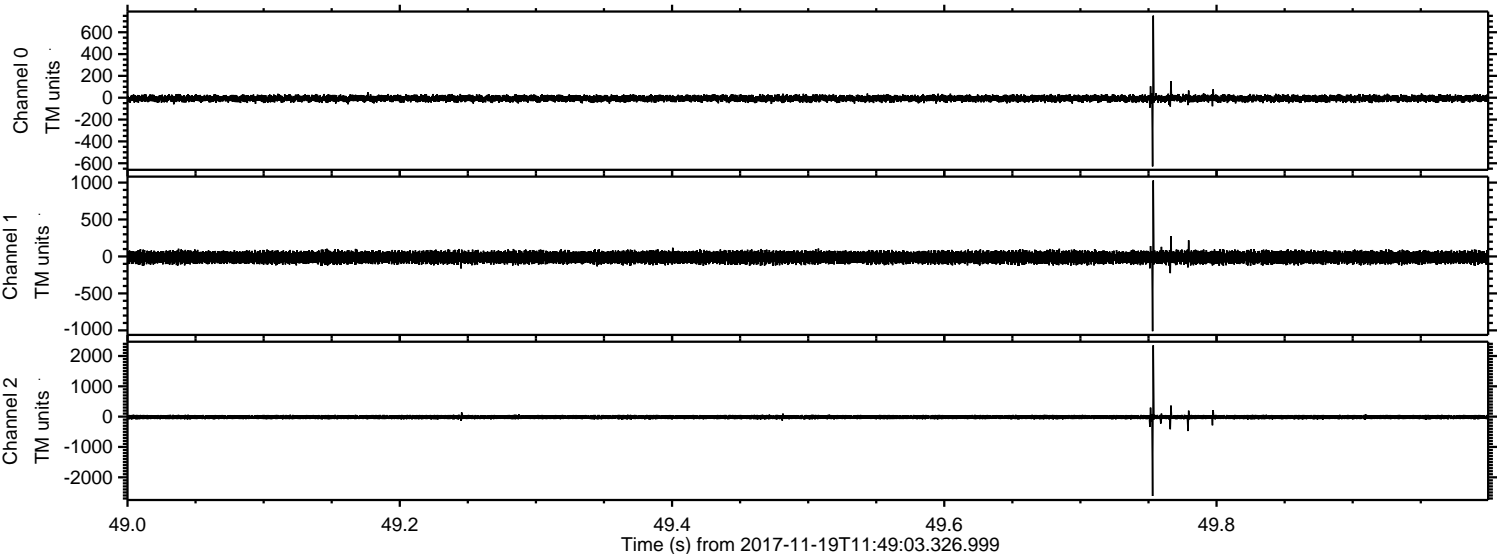

Channel 0
mn: -629
mx: 752
 μ : -6.7
 σ : 16.0

Channel 1
mn: -1011
mx: 1029
 μ : -12.6
 σ : 43.0

Channel 2
mn: -2618
mx: 2353
 μ : -15.0
 σ : 37.4

Processed Sun Nov 19 12:56:56 2017 by ELM ver.2012-10-06 from 001__elm20171119_114902__dat00.bin

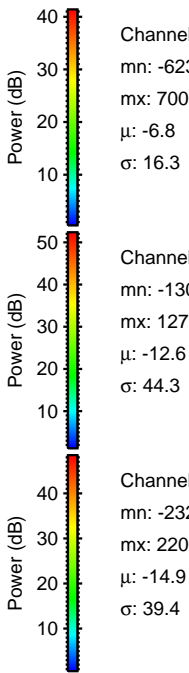
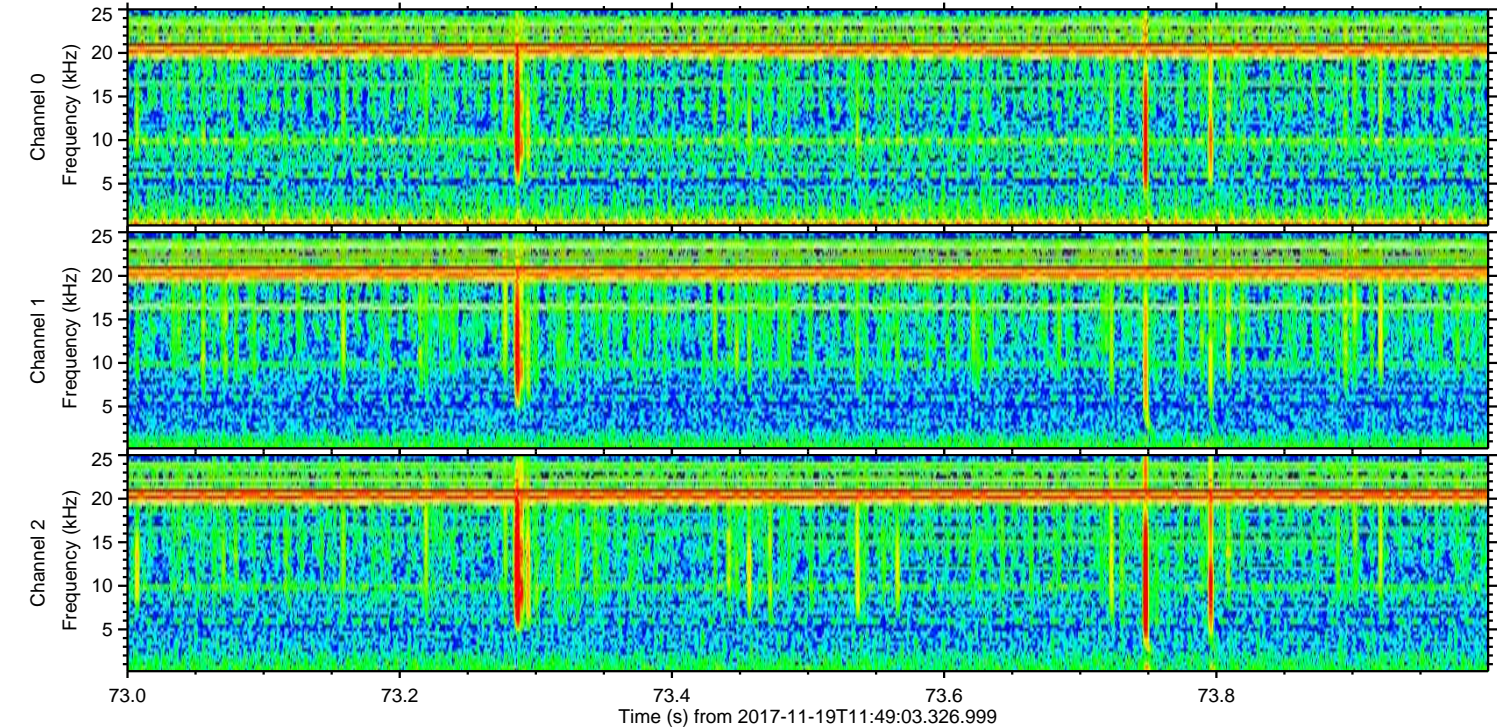
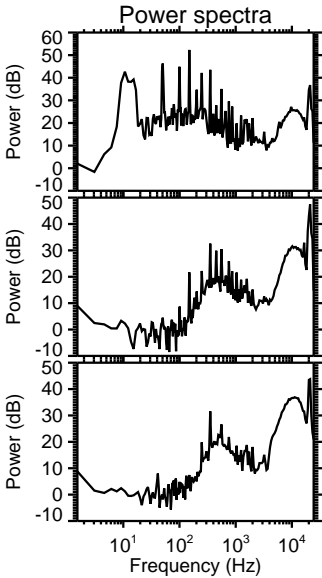
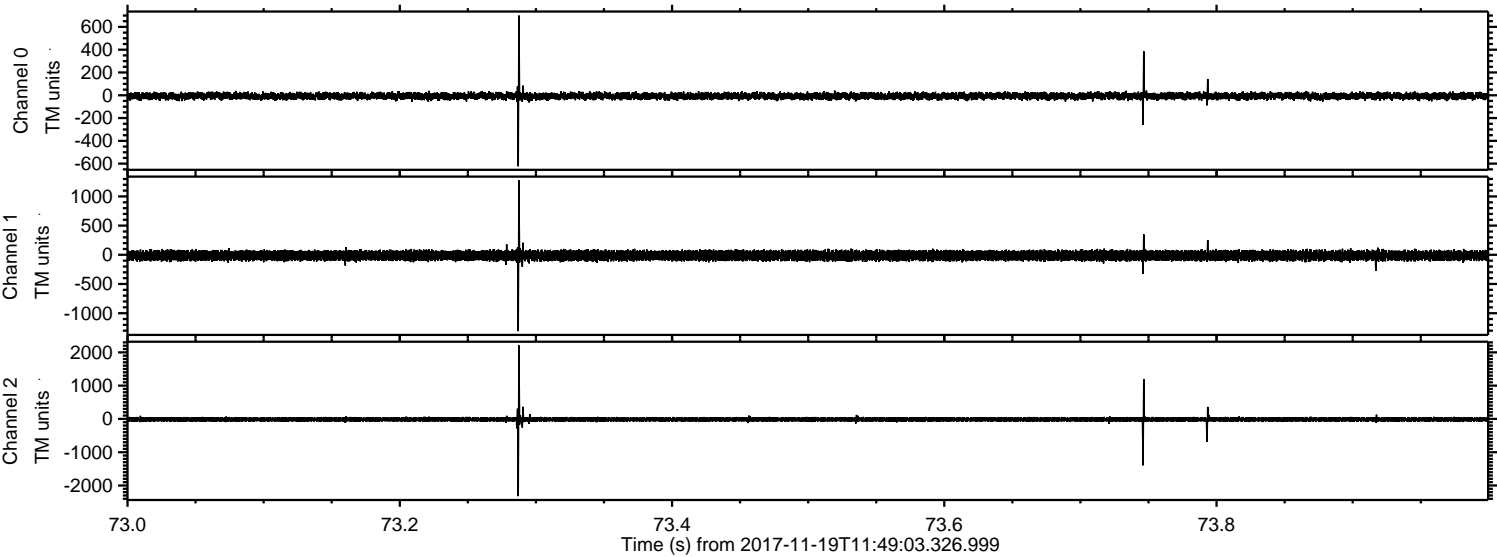

Processed Sun Nov 19 12:56:57 2017 by ELM ver.2012-10-06 from 001__elm20171119_114902__dat00.bin

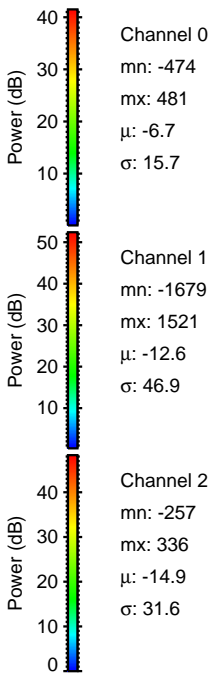
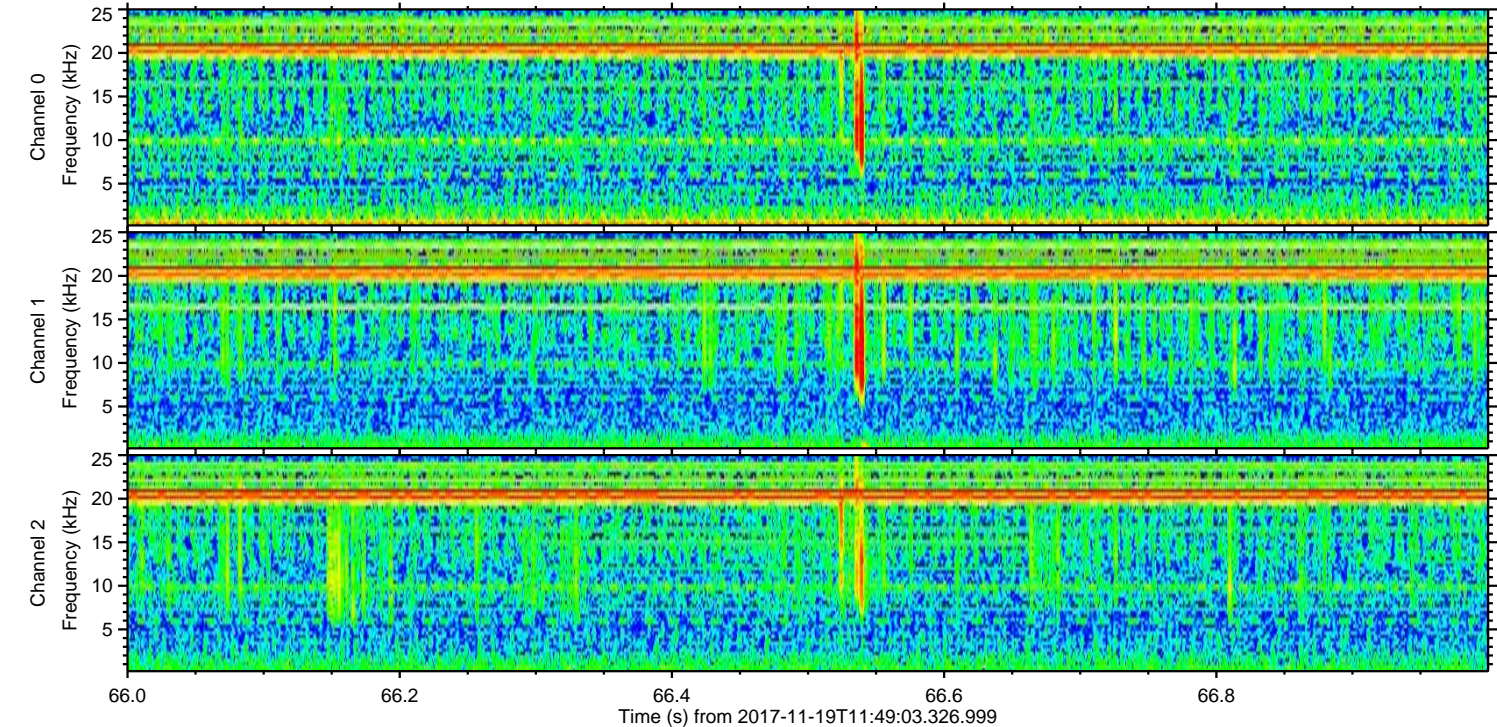
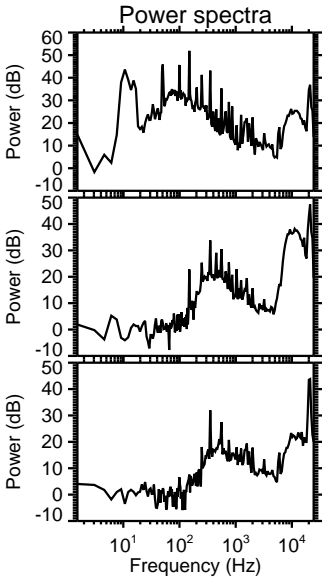
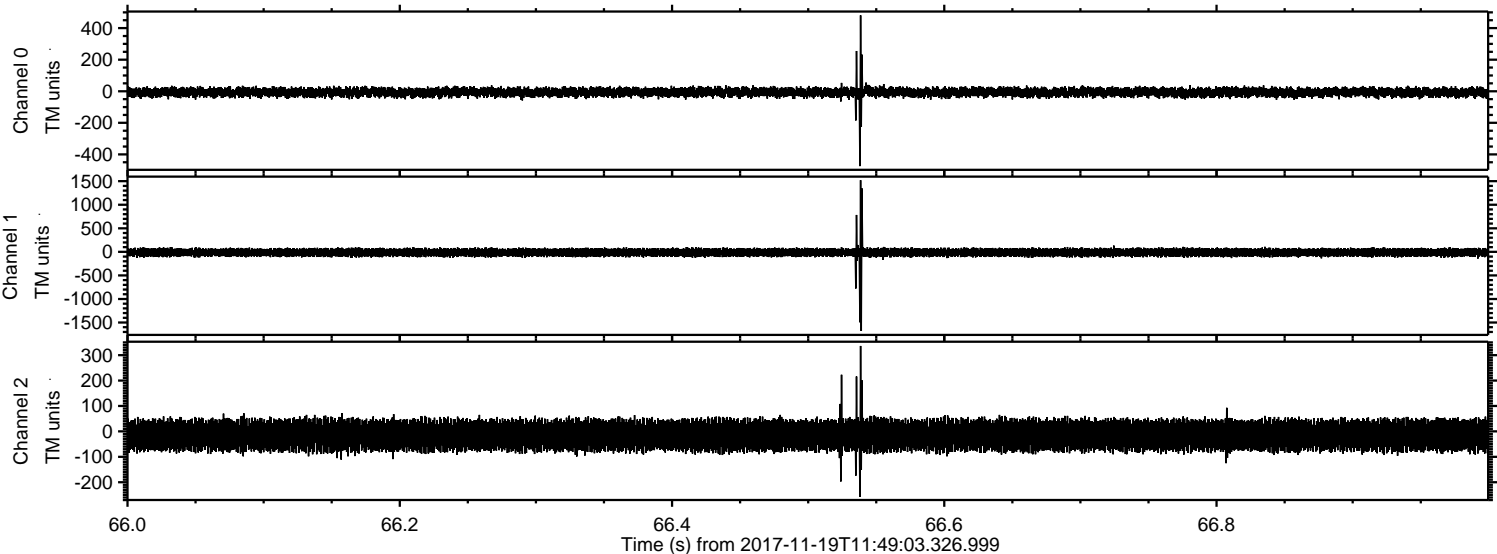

Processed Sun Nov 19 12:56:58 2017 by ELM ver.2012-10-06 from 001__elm20171119_114902__dat00.bin

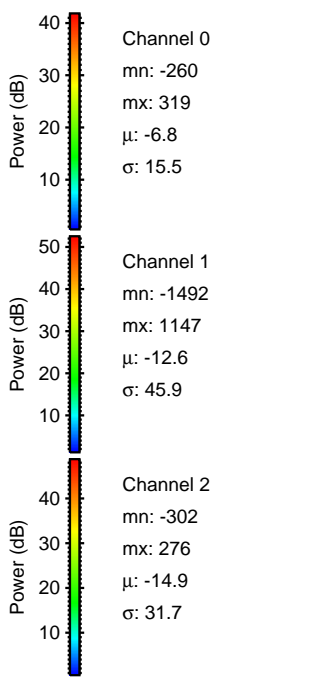
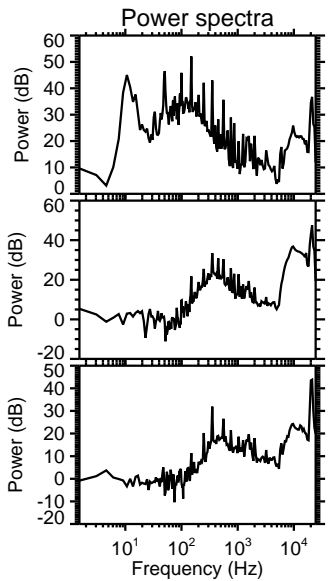
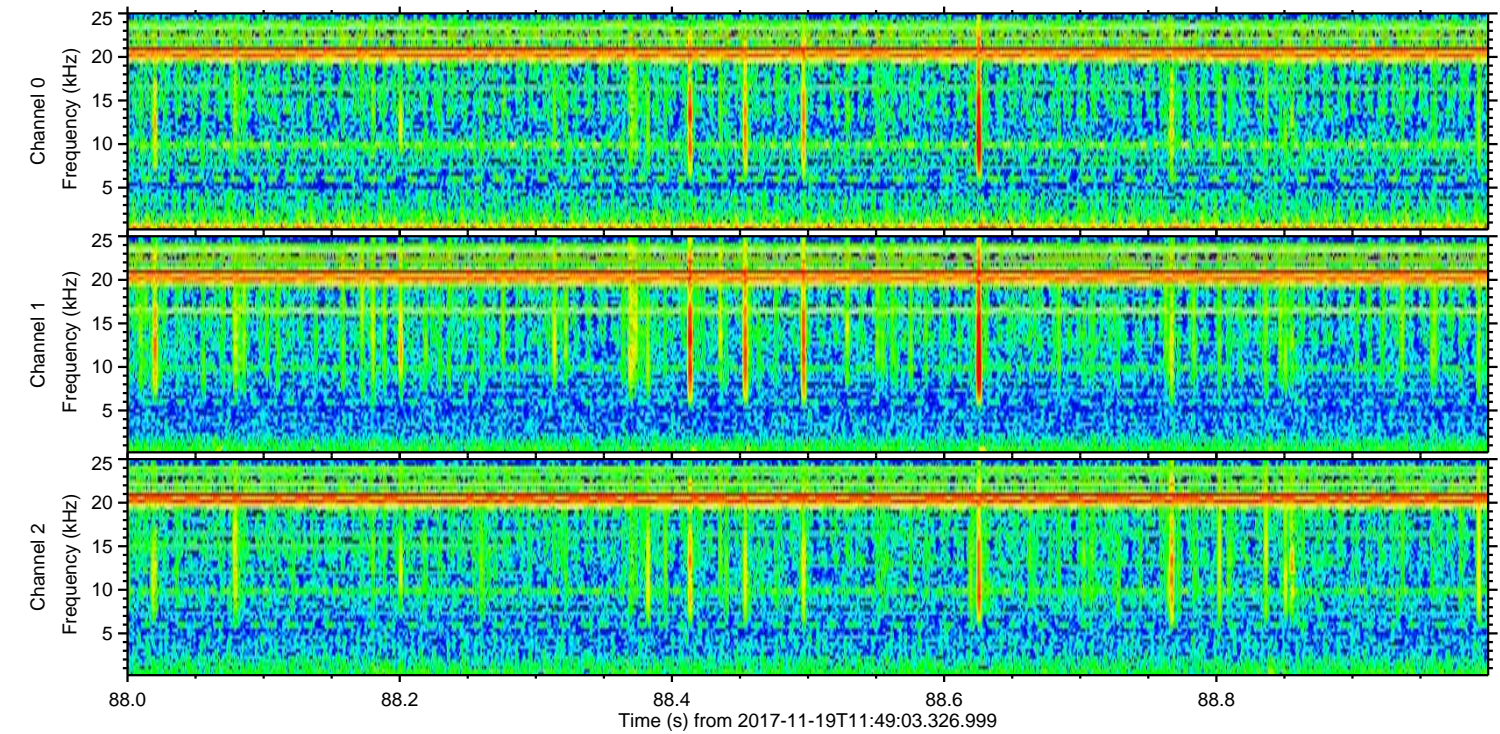
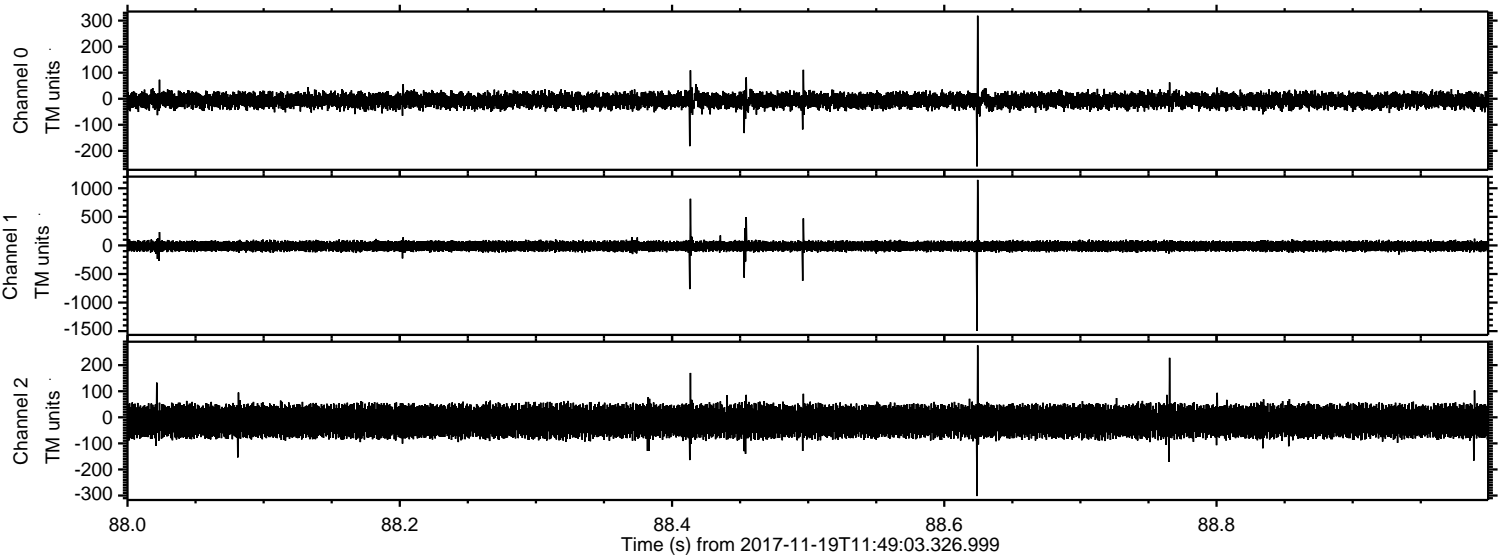

ELMAVAN 3D WAVEFORMS (Measured data sampled at 50 kHz) 51000 packets of 144 samples from 2017-11-19T11:49:03.326.999. Part 23/147

Processed Sun Nov 19 12:56:59 2017 by ELM ver.2012-10-06 from 001__elm20171119_114902__dat00.bin

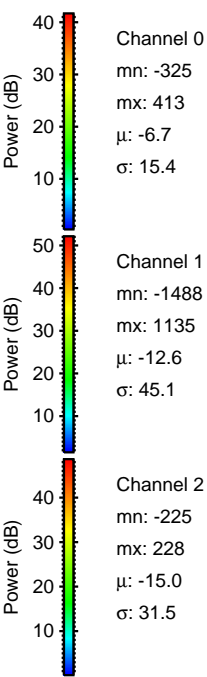
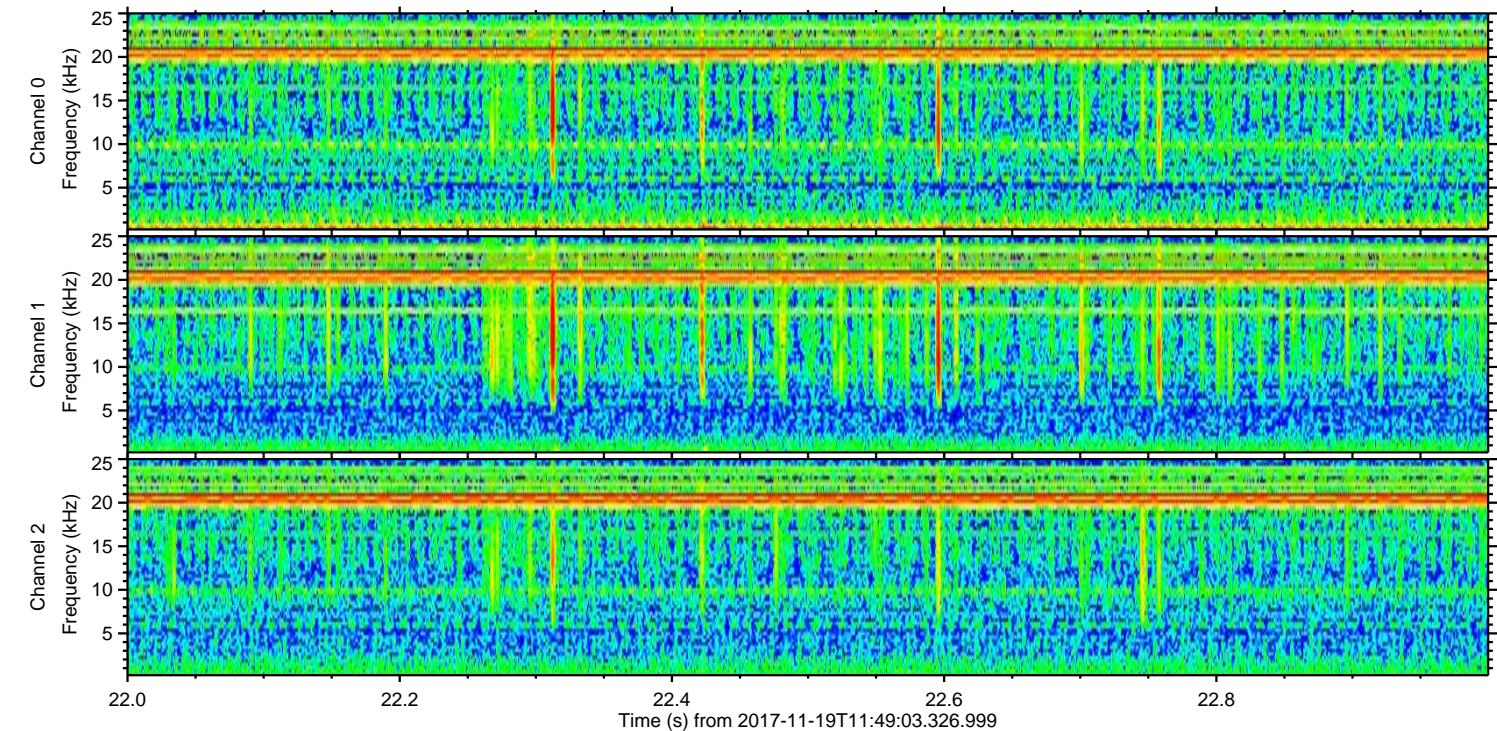
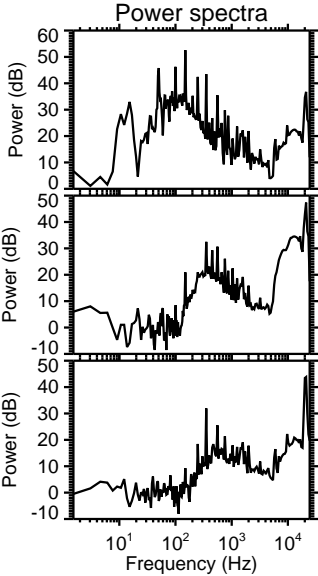
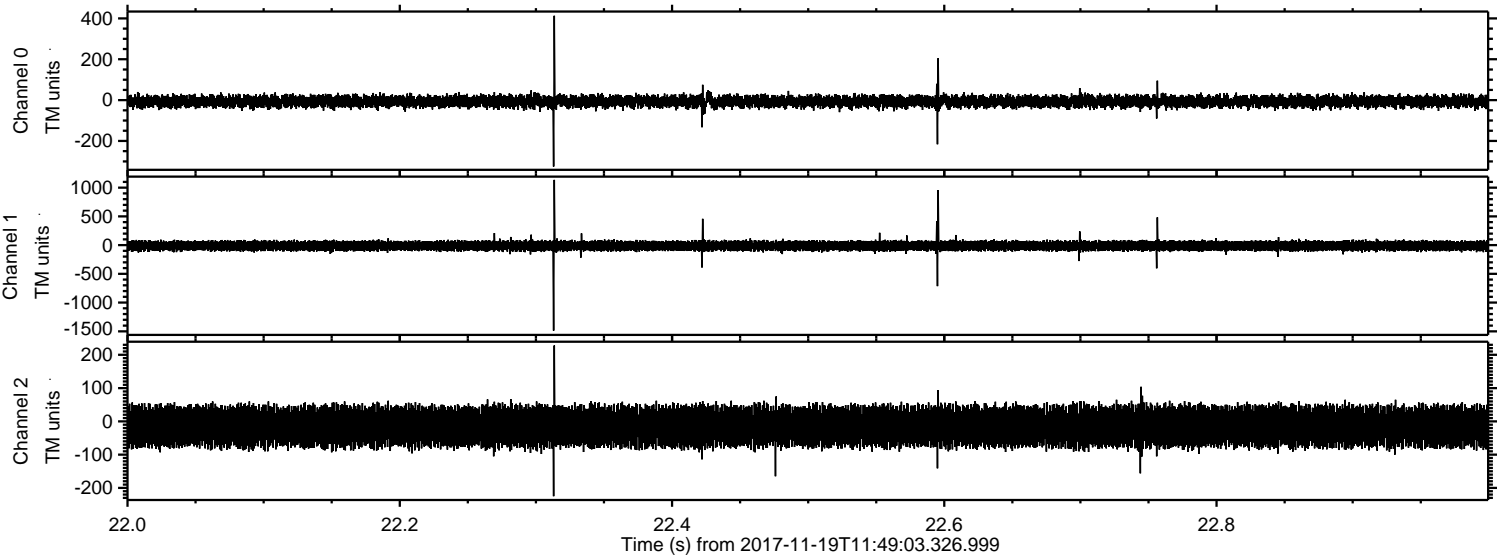

Processed Sun Nov 19 12:57:00 2017 by ELM ver.2012-10-06 from 001__elm20171119_114902__dat00.bin

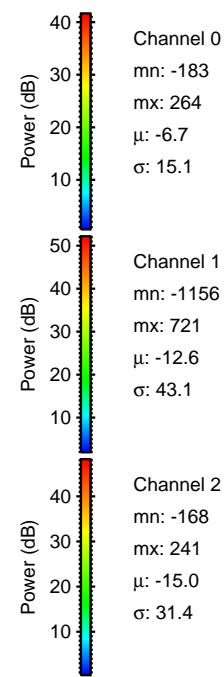
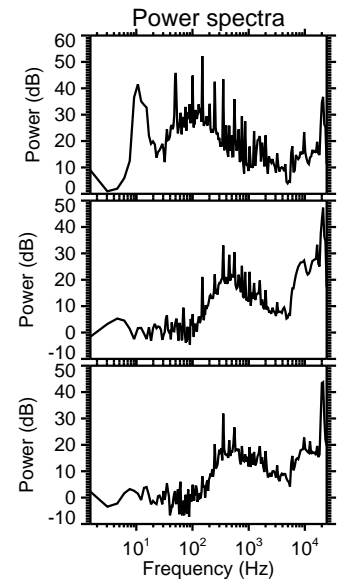
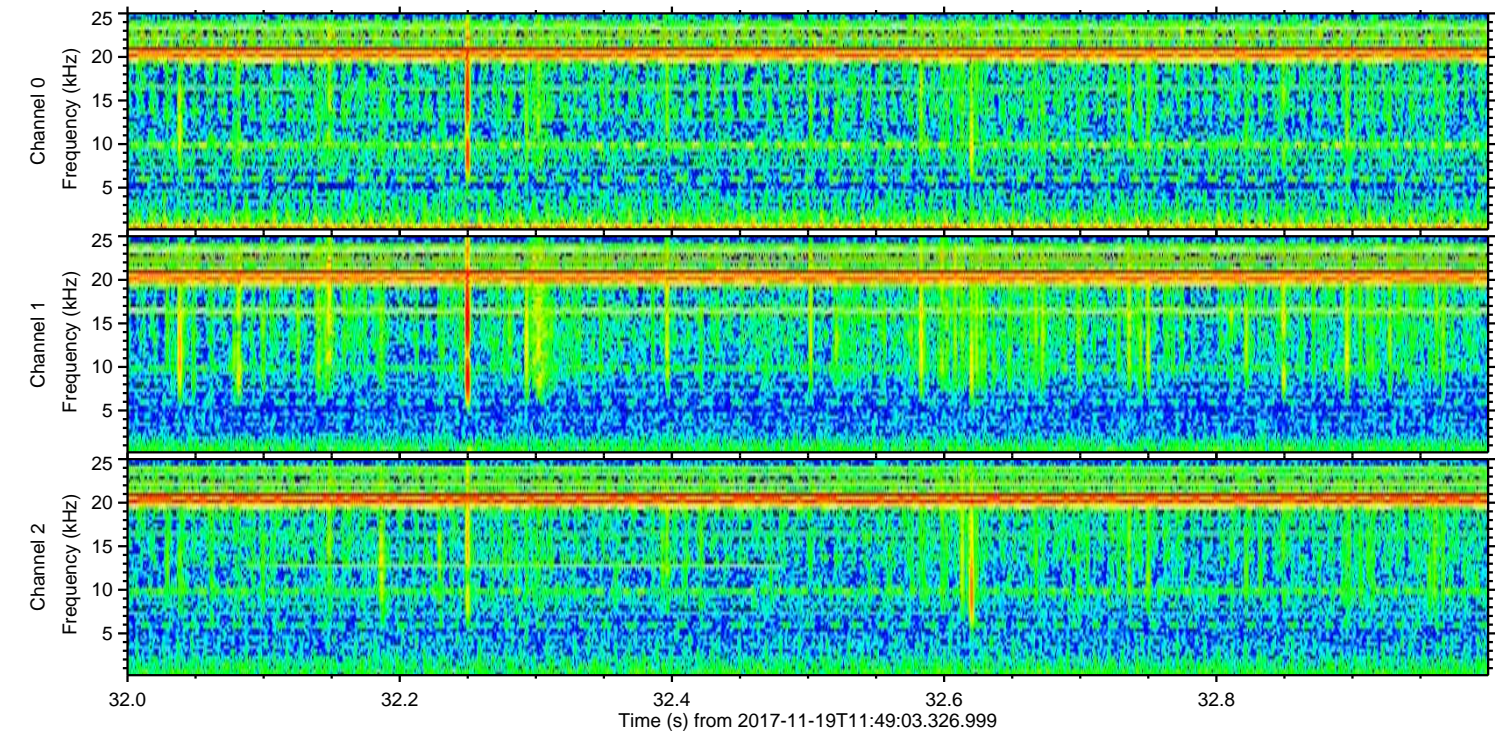
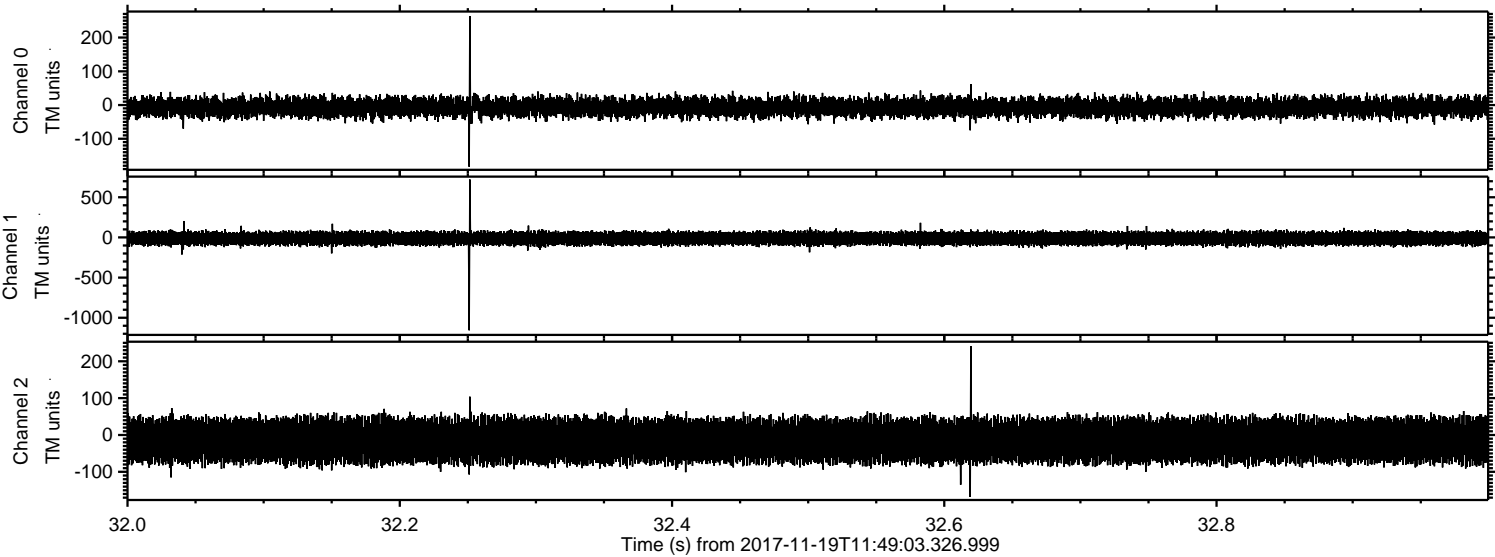

Channel 0
mn: -183
mx: 264
 μ : -6.7
 σ : 15.1

Channel 1
mn: -1156
mx: 721
 μ : -12.6
 σ : 43.1

Channel 2
mn: -168
mx: 241
 μ : -15.0
 σ : 31.4

Processed Sun Nov 19 12:57:00 2017 by ELM ver.2012-10-06 from 001__elm20171119_114902__dat00.bin

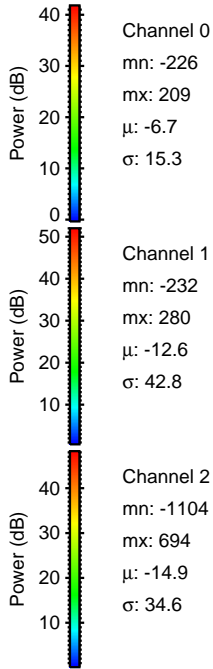
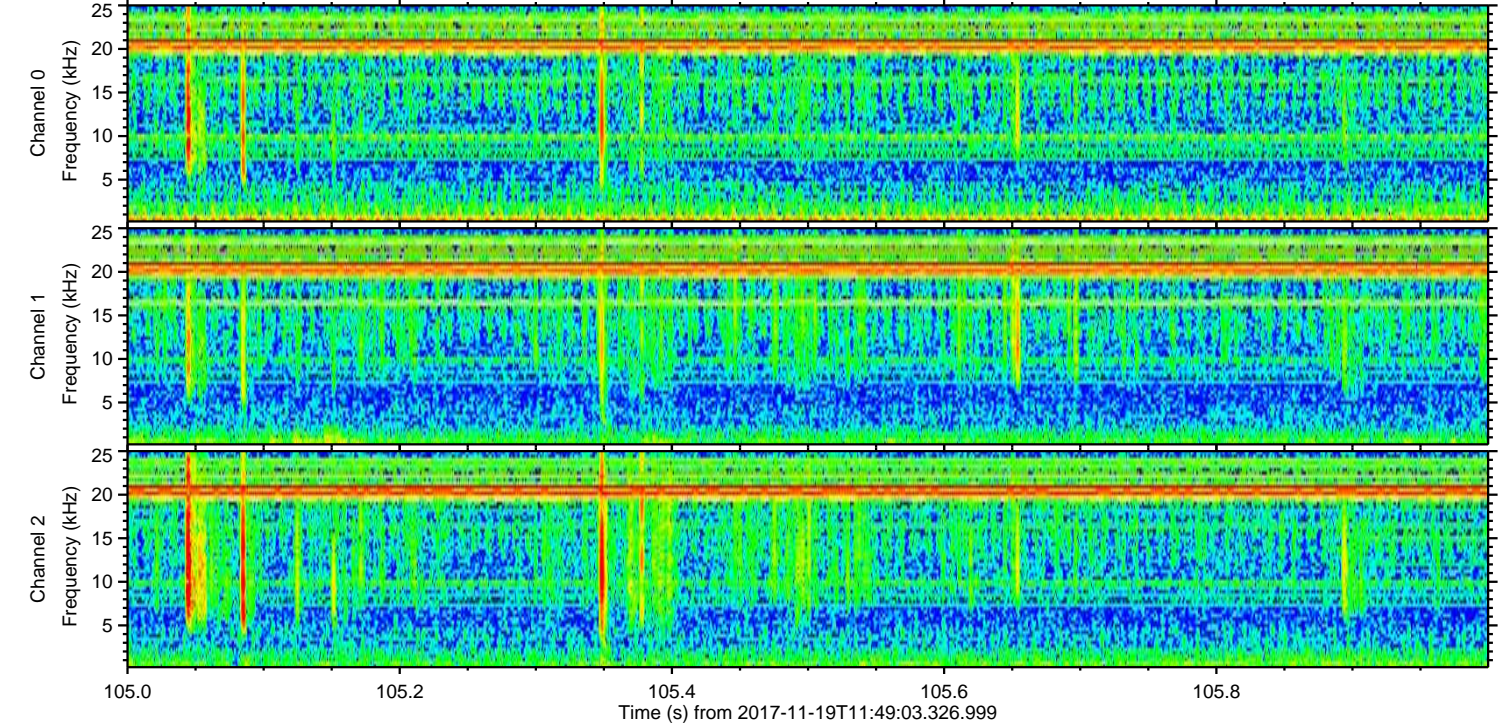
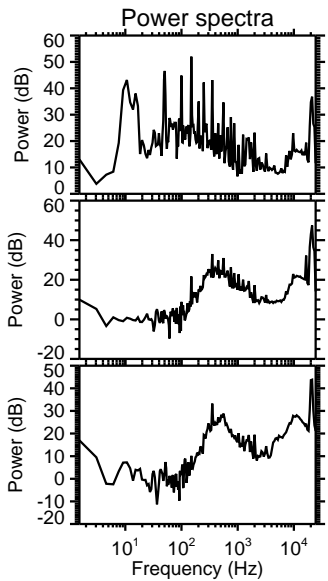
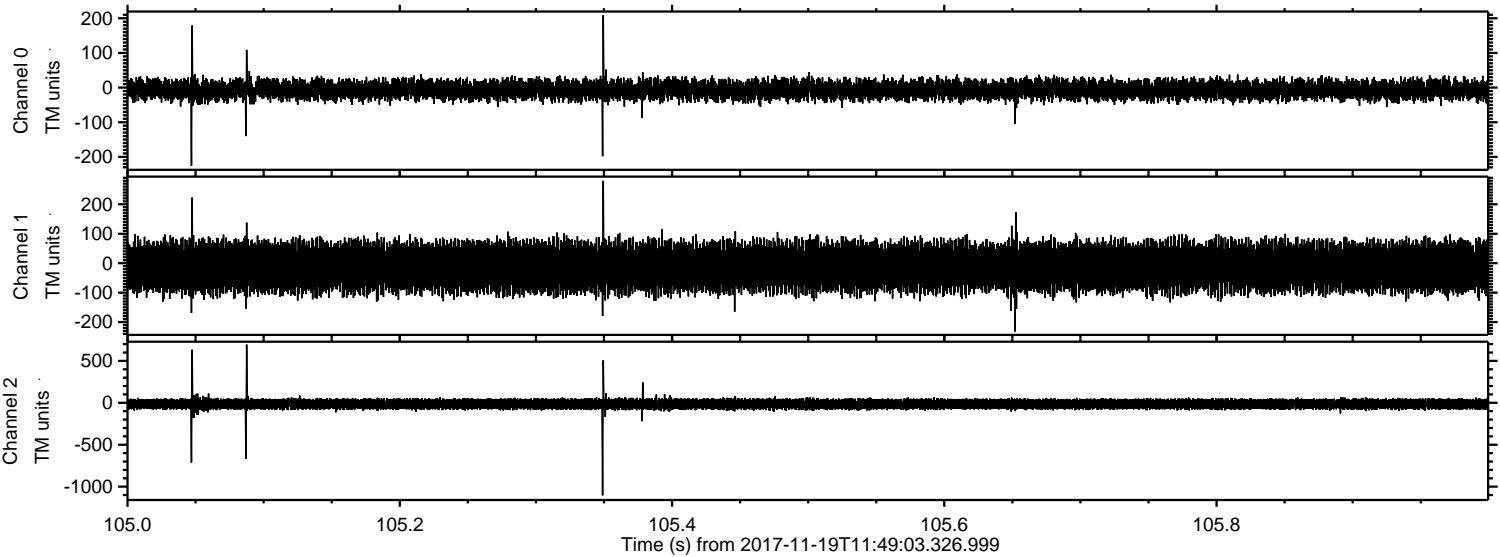

Processed Sun Nov 19 12:57:01 2017 by ELM ver.2012-10-06 from 001__elm20171119_114902__dat00.bin

