

ELMAVAN 3D WAVEFORMS (Measured data sampled at 50 kHz) 51000 packets of 144 samples from 2017-11-19T08:28:54.288.000.

Processed Sun Nov 19 09:37:26 2017 by ELM ver.2012-10-06 from 001__elm20171119_082853__dat00.bin

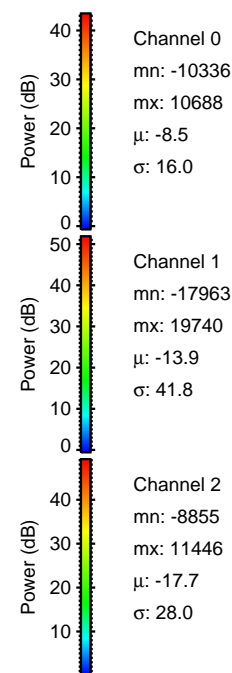

Processed Sun Nov 19 09:37:33 2017 by ELM ver.2012-10-06 from 001__elm20171119_082853__dat00.bin

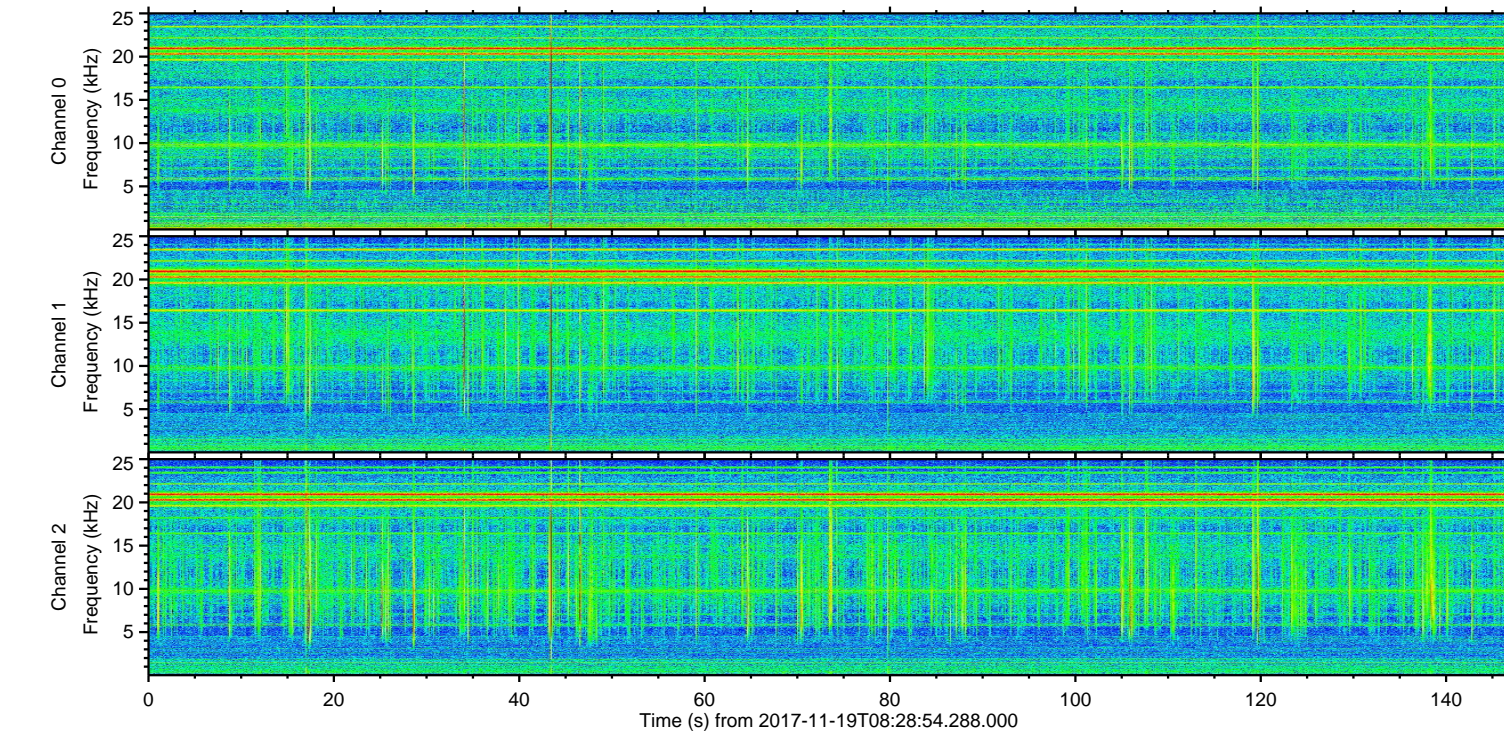
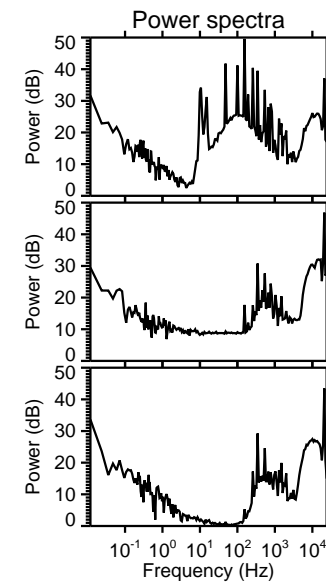
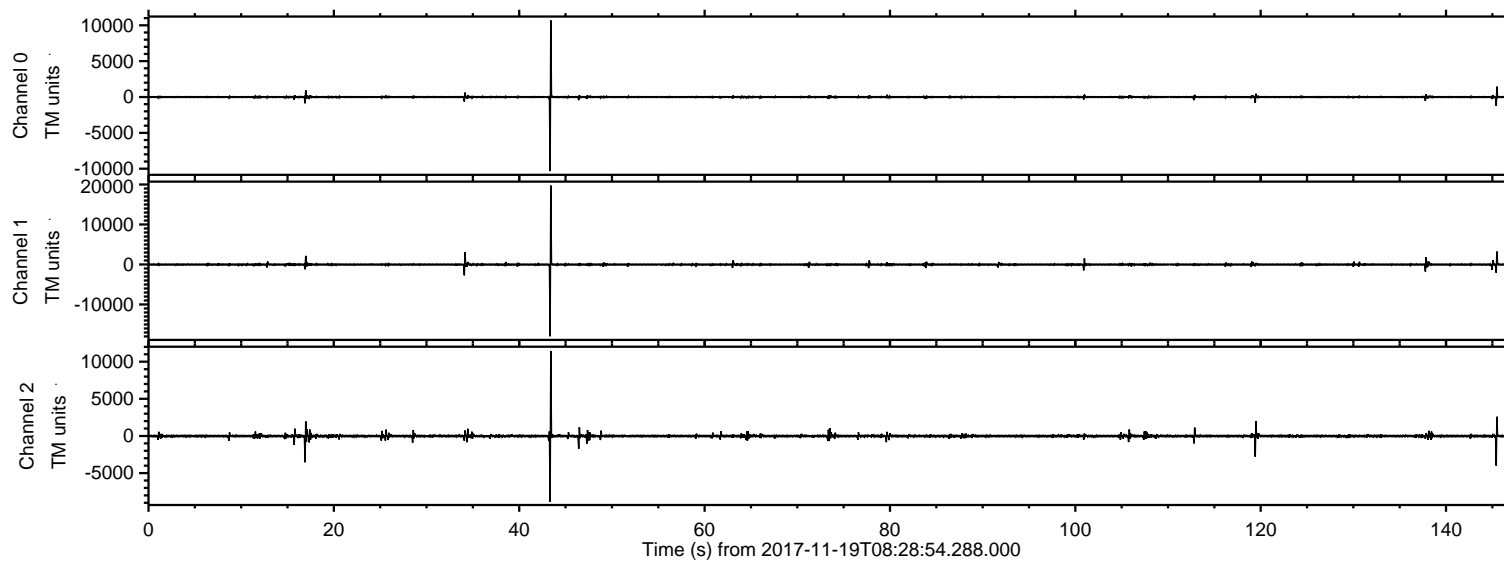
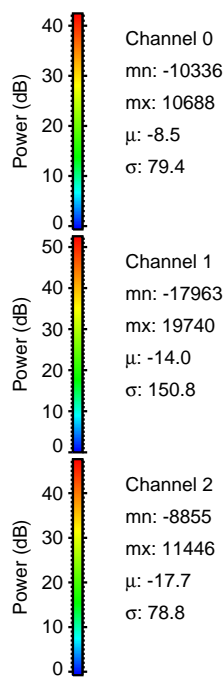
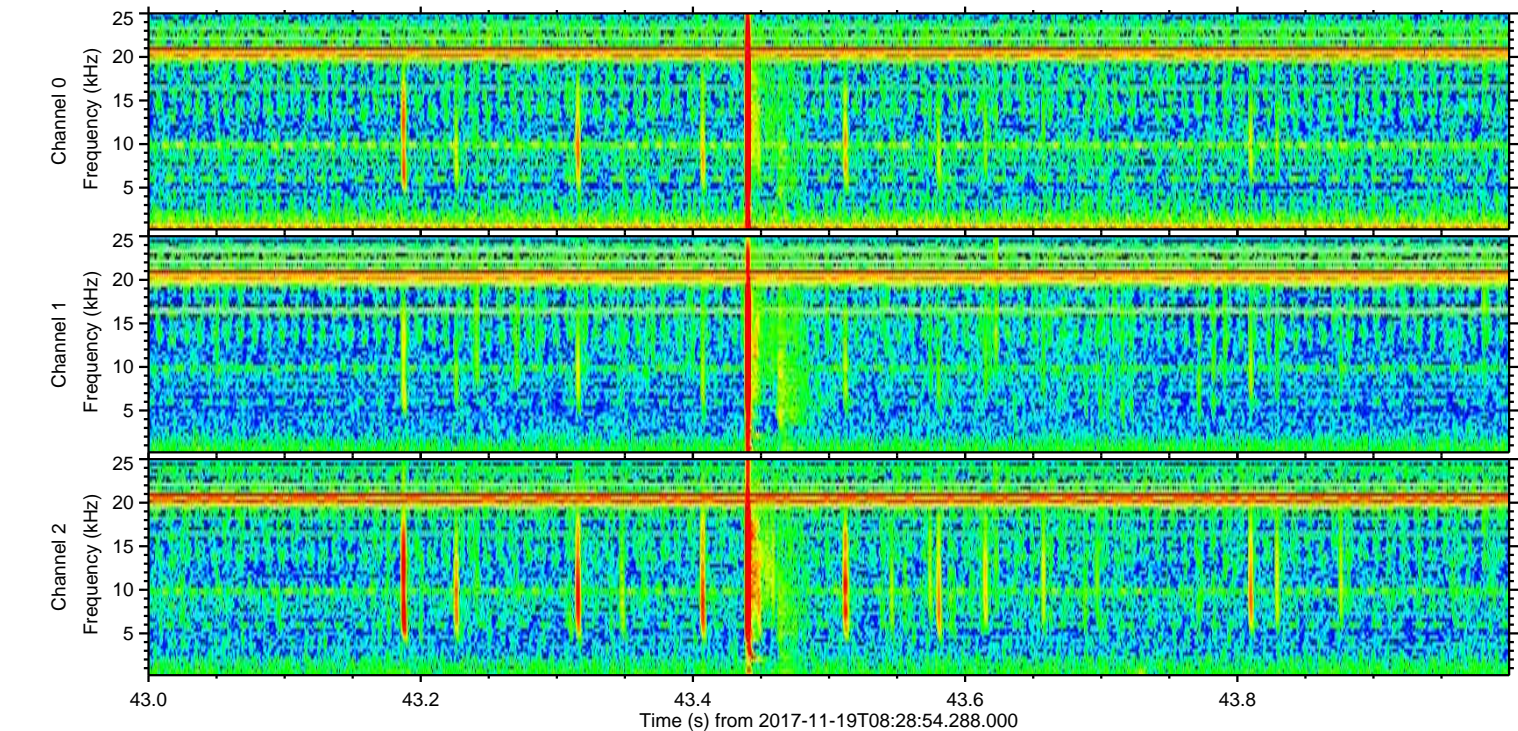
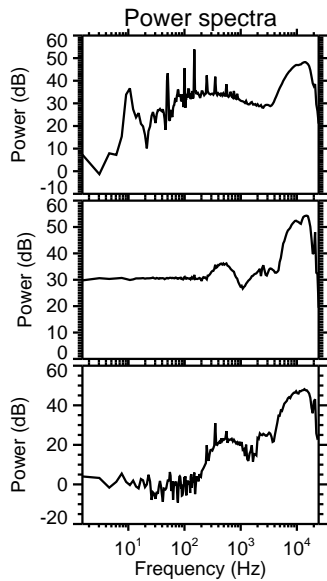
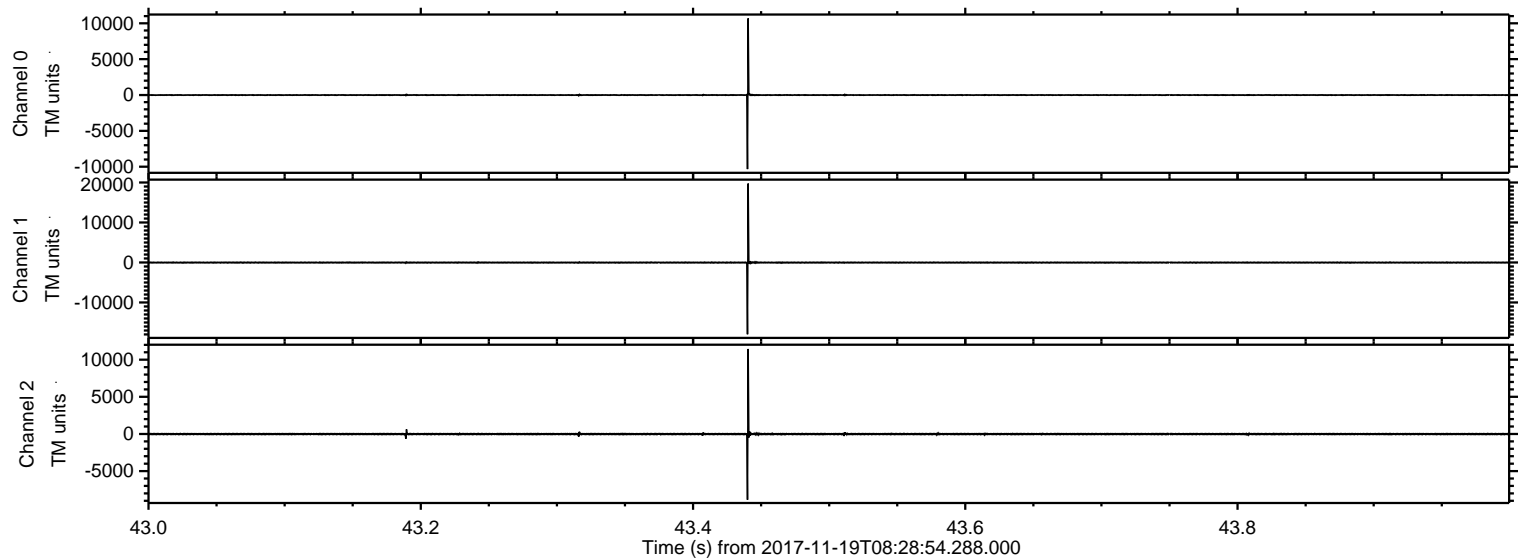

ELMAVAN 3D WAVEFORMS (Measured data sampled at 50 kHz) 51000 packets of 144 samples from 2017-11-19T08:28:54.288.000. Part 146/147

Processed Sun Nov 19 09:37:33 2017 by ELM ver.2012-10-06 from 001__elm20171119_082853__dat00.bin

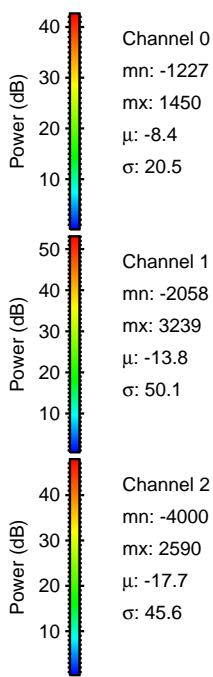
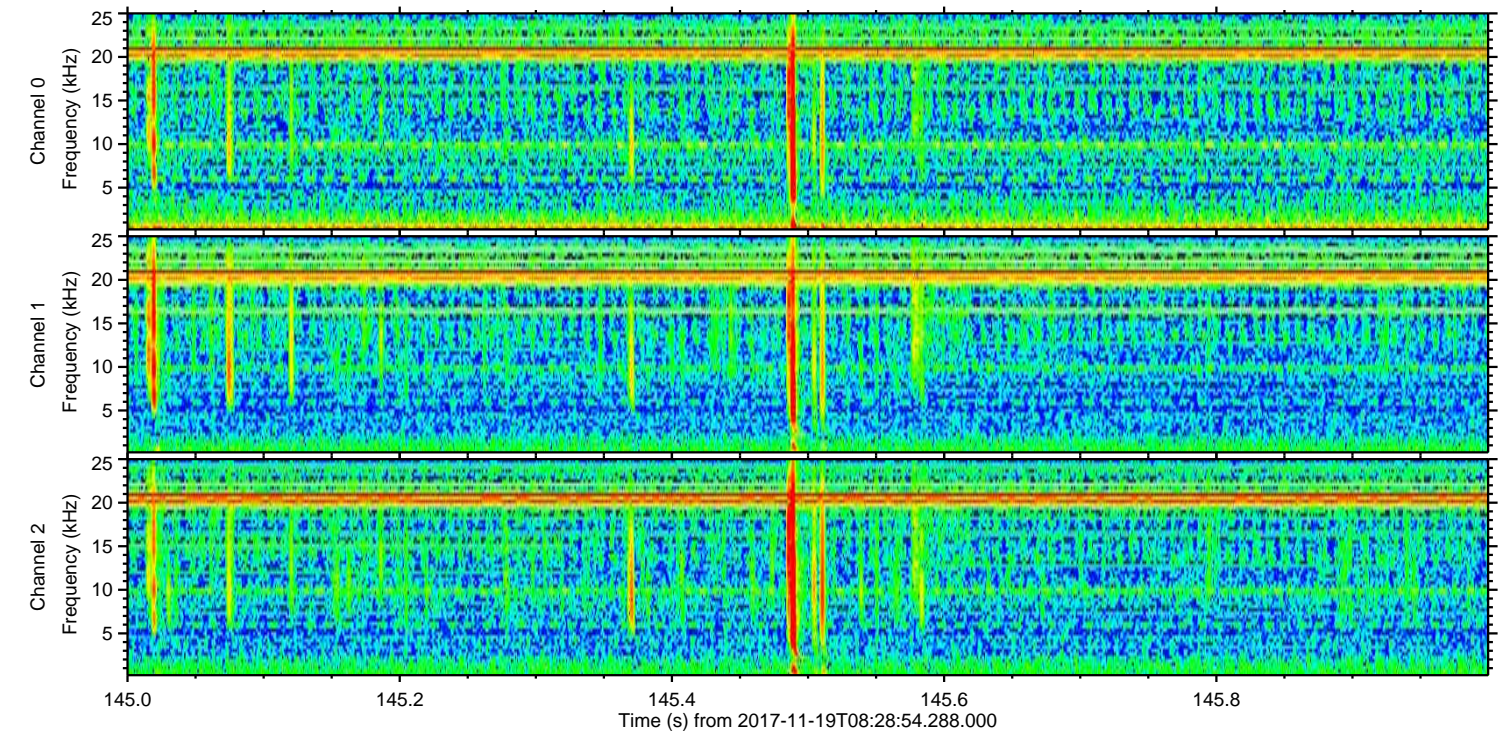
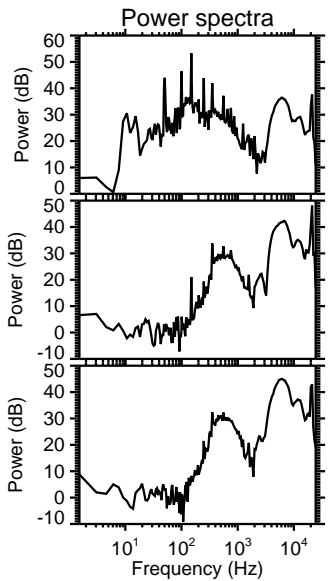
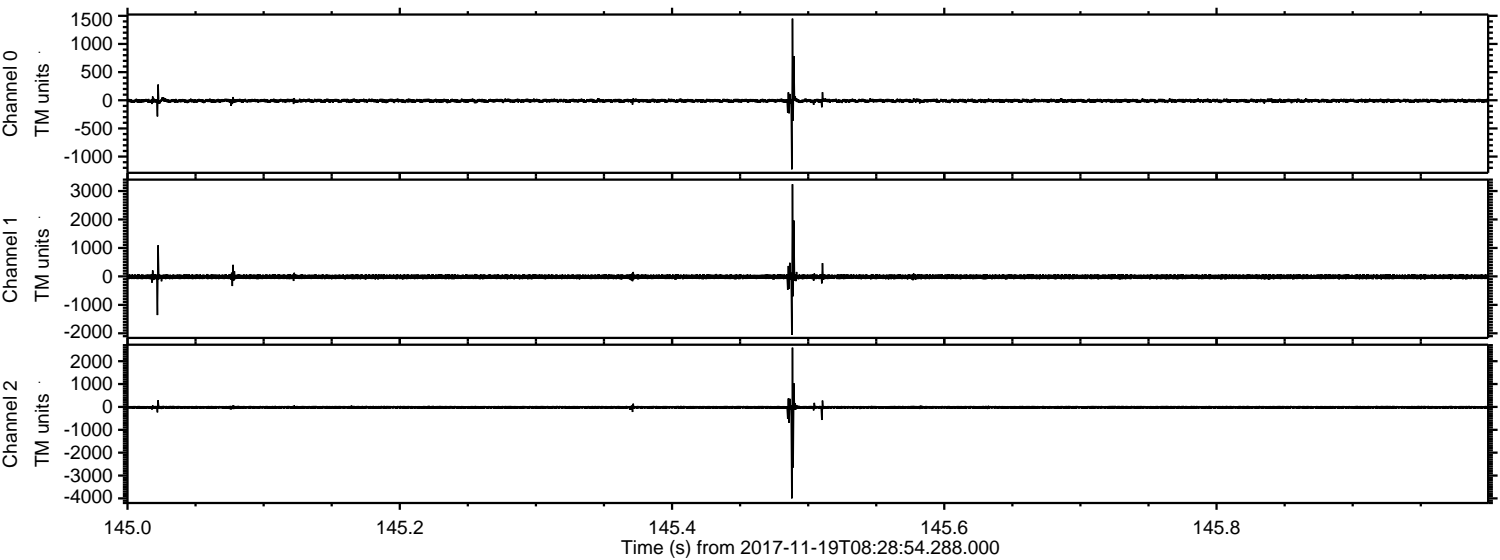

Processed Sun Nov 19 09:37:34 2017 by ELM ver.2012-10-06 from 001__elm20171119_082853__dat00.bin

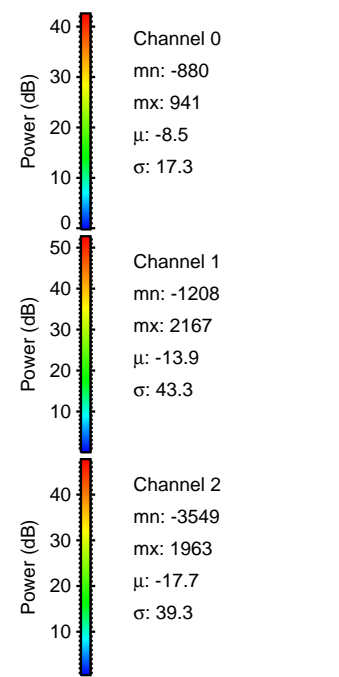
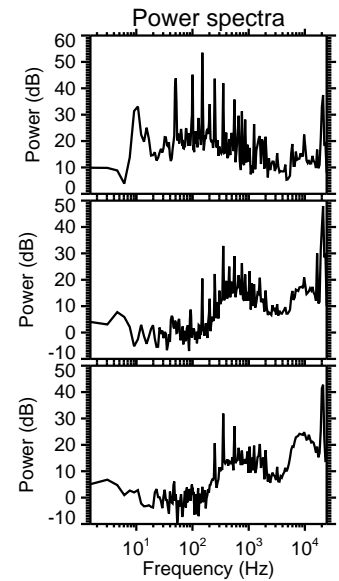
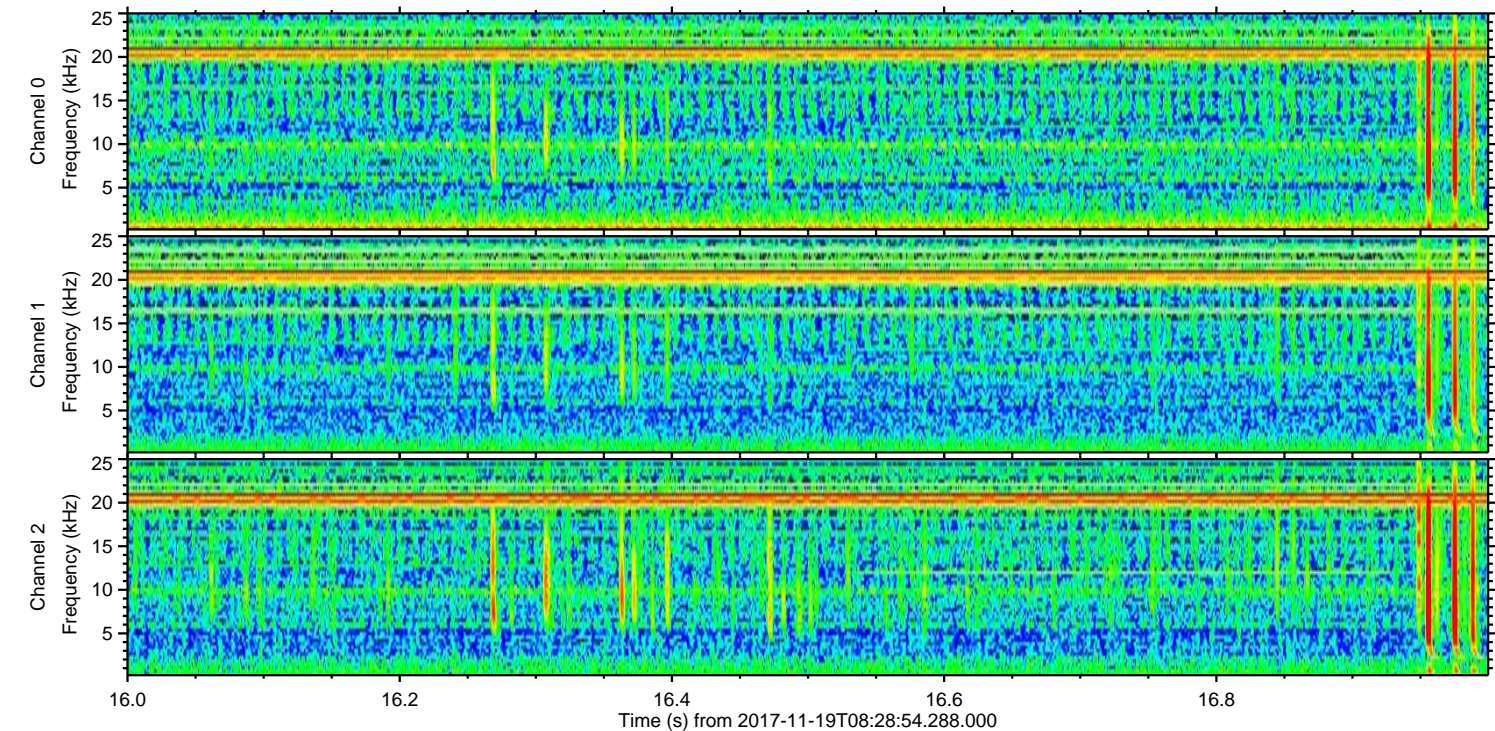
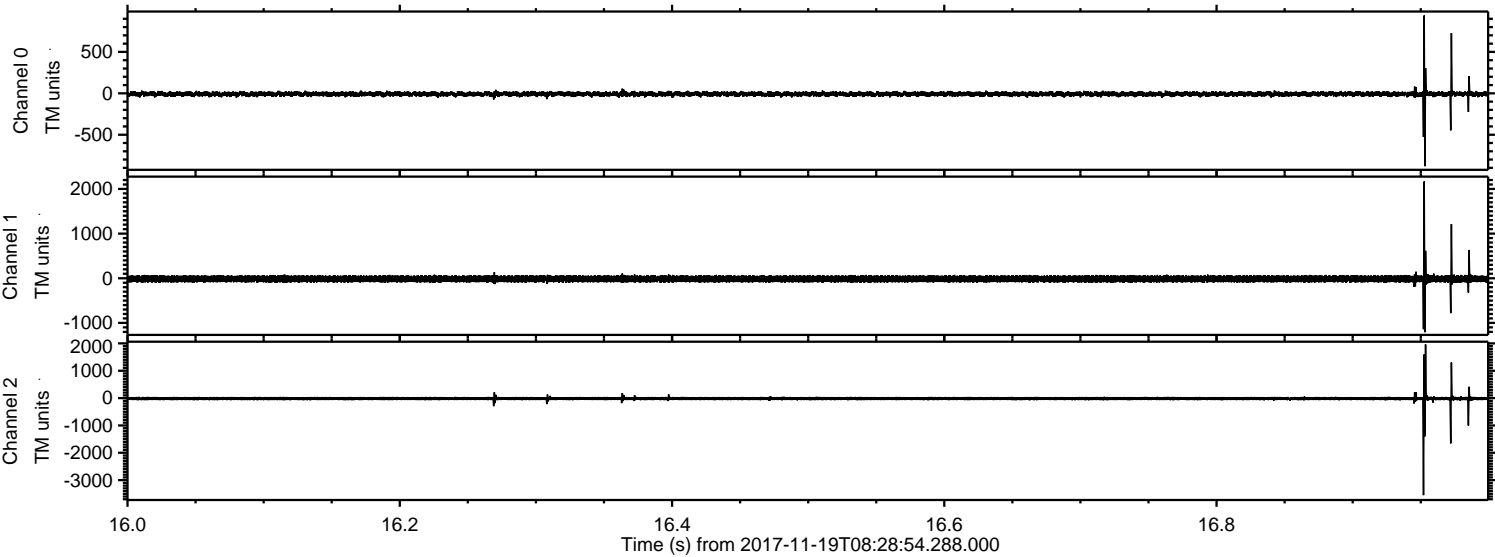

Processed Sun Nov 19 09:37:35 2017 by ELM ver.2012-10-06 from 001__elm20171119_082853__dat00.bin

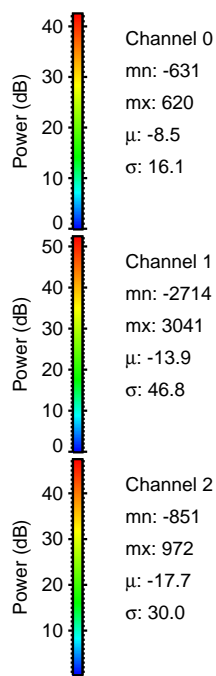
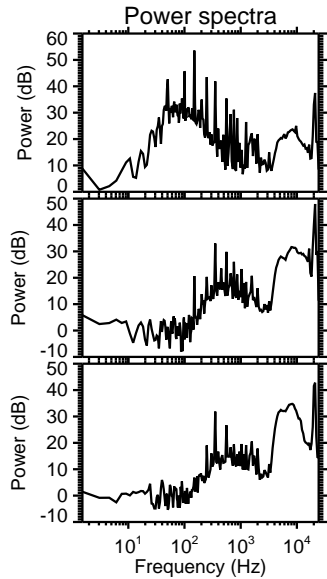
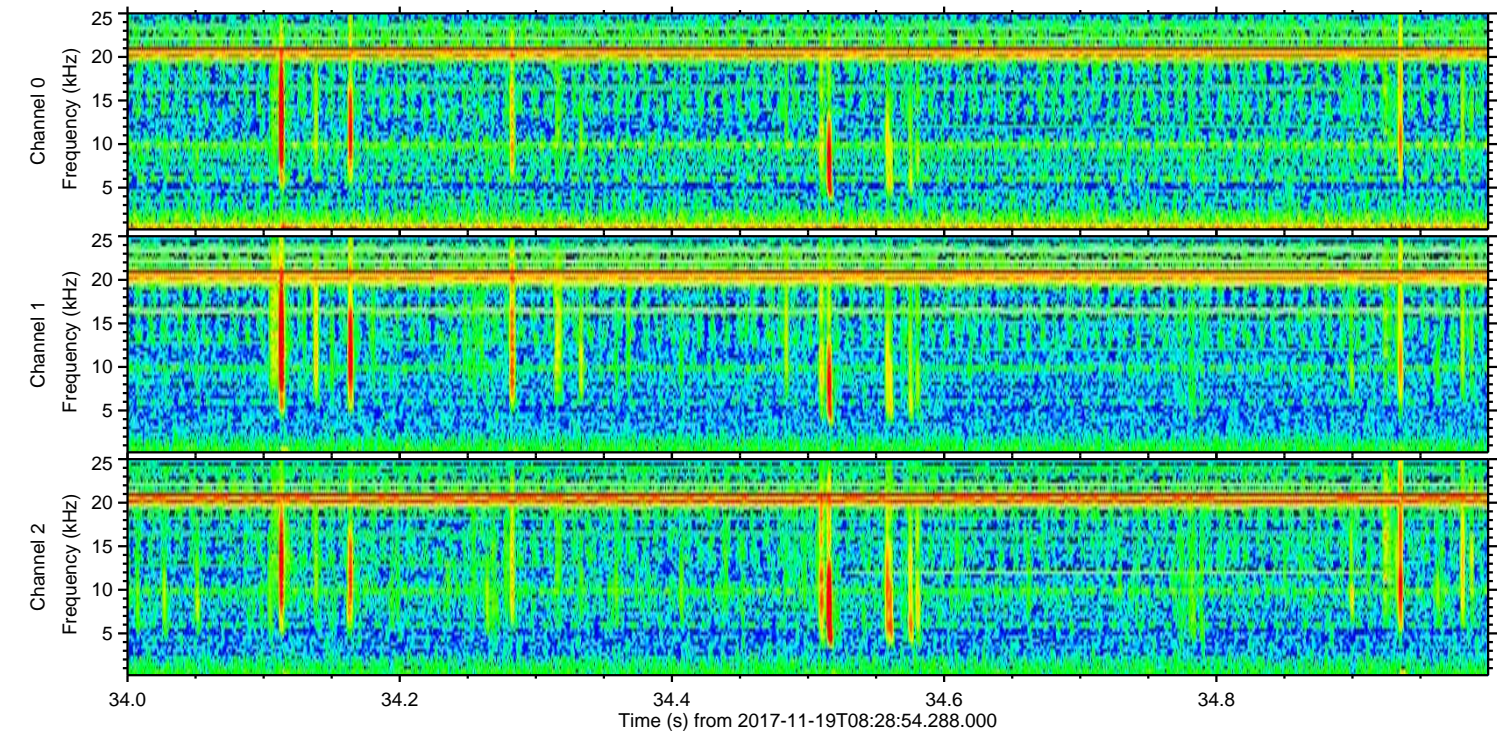
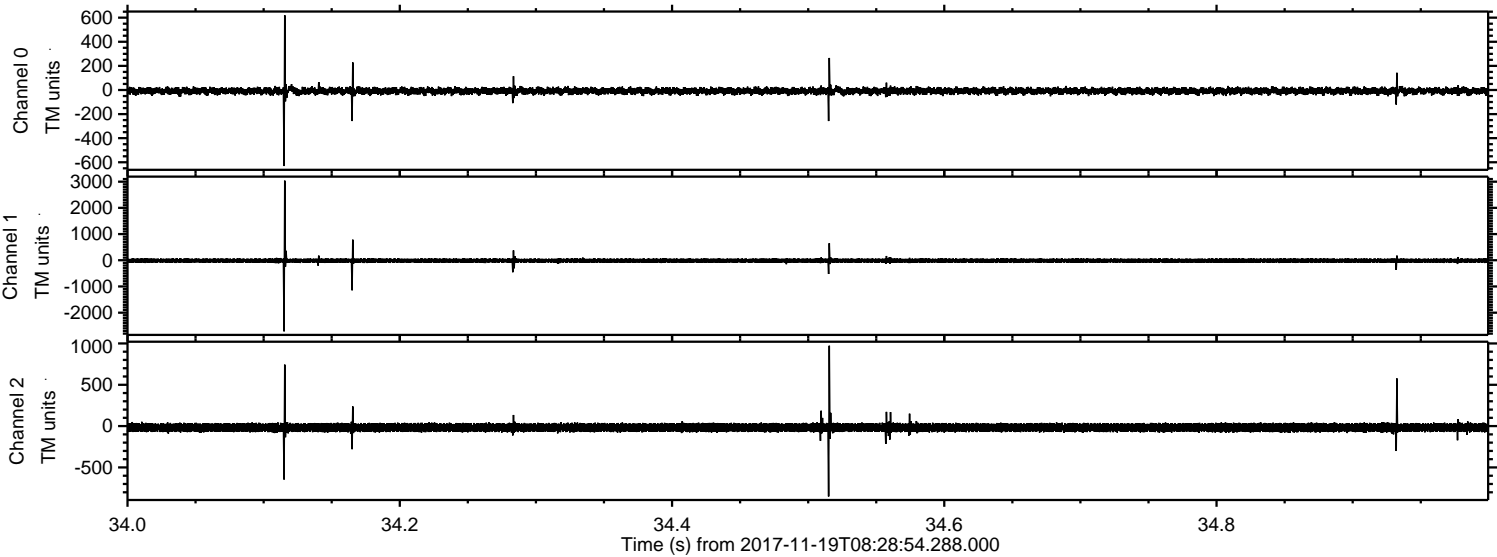

ELMAVAN 3D WAVEFORMS (Measured data sampled at 50 kHz) 51000 packets of 144 samples from 2017-11-19T08:28:54.288.000. Part 120/147

Processed Sun Nov 19 09:37:36 2017 by ELM ver.2012-10-06 from 001__elm20171119_082853__dat00.bin

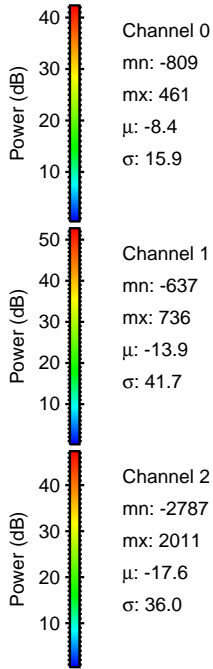
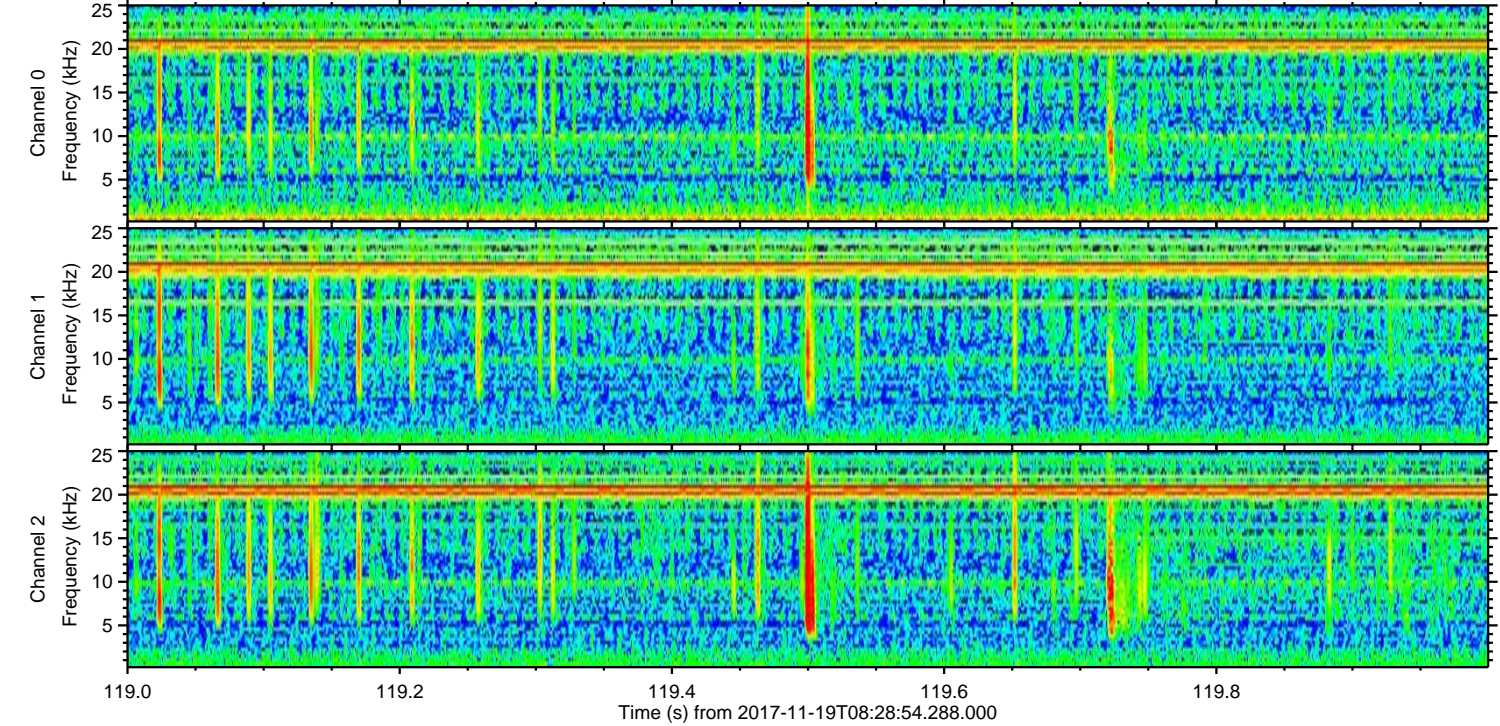
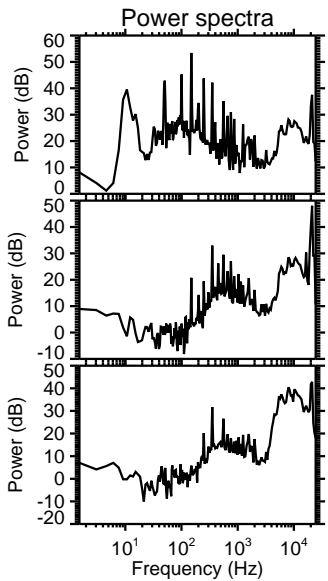
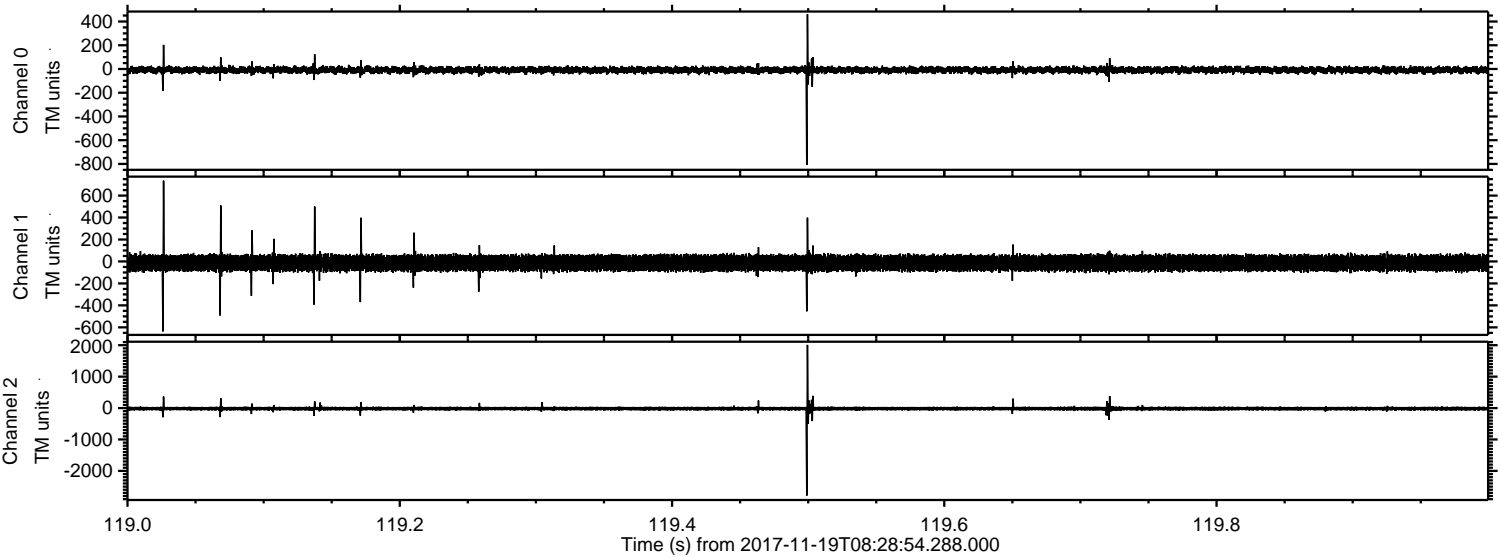

ELMAVAN 3D WAVEFORMS (Measured data sampled at 50 kHz) 51000 packets of 144 samples from 2017-11-19T08:28:54.288.000. Part 138/147

Processed Sun Nov 19 09:37:36 2017 by ELM ver.2012-10-06 from 001__elm20171119_082853__dat00.bin

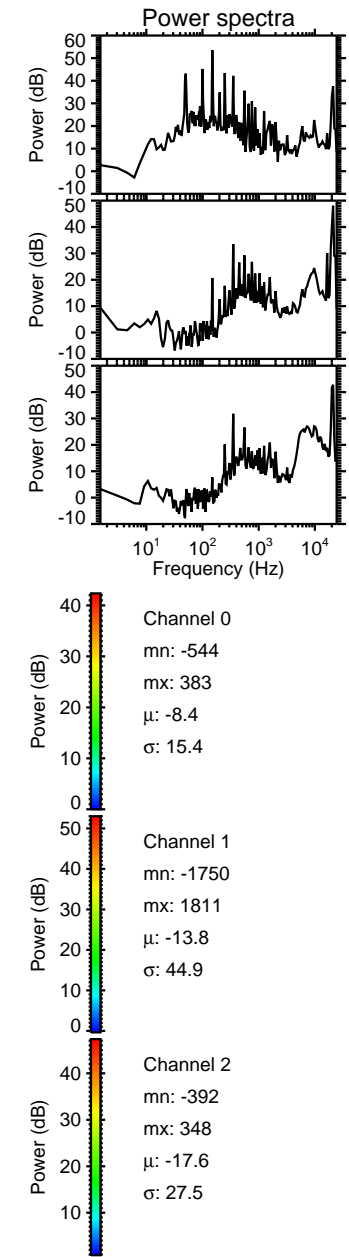
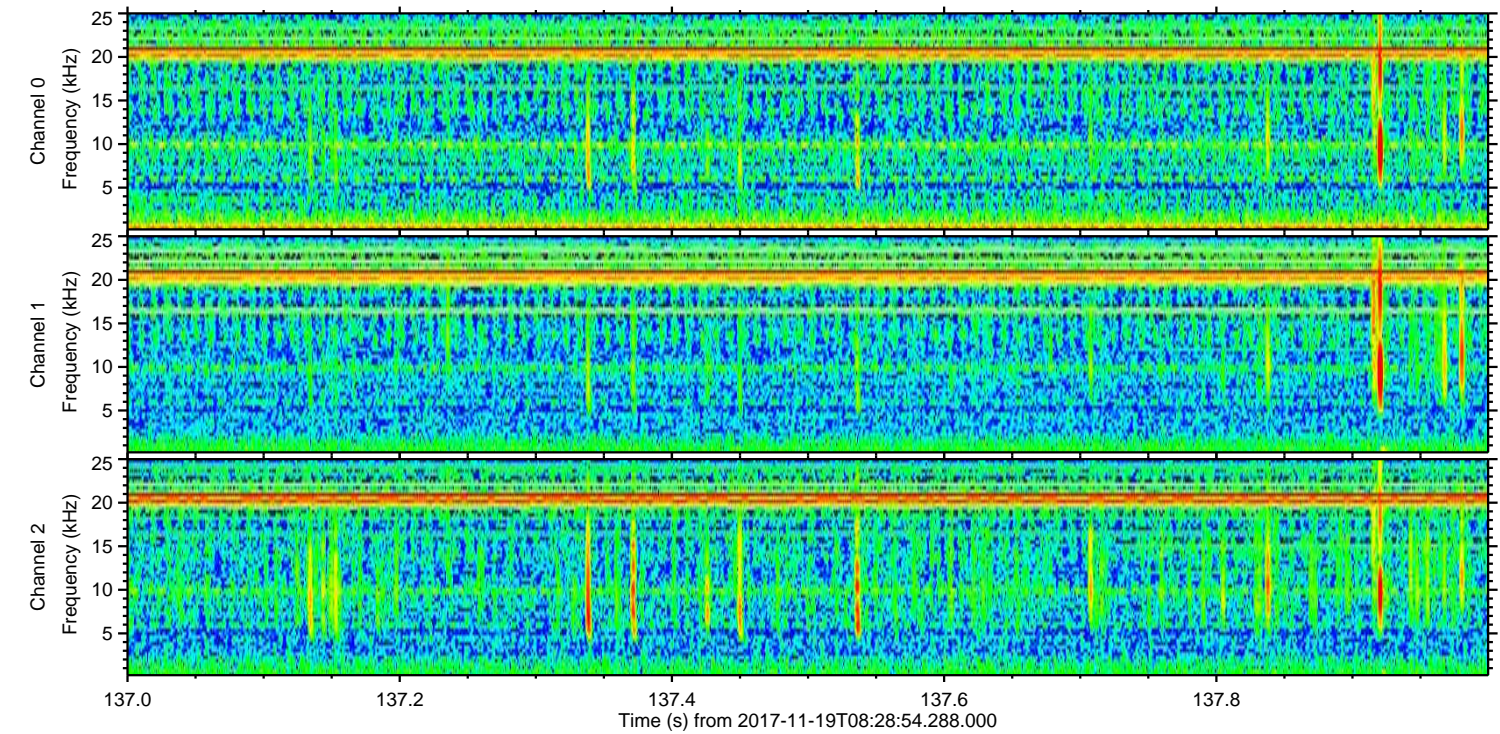
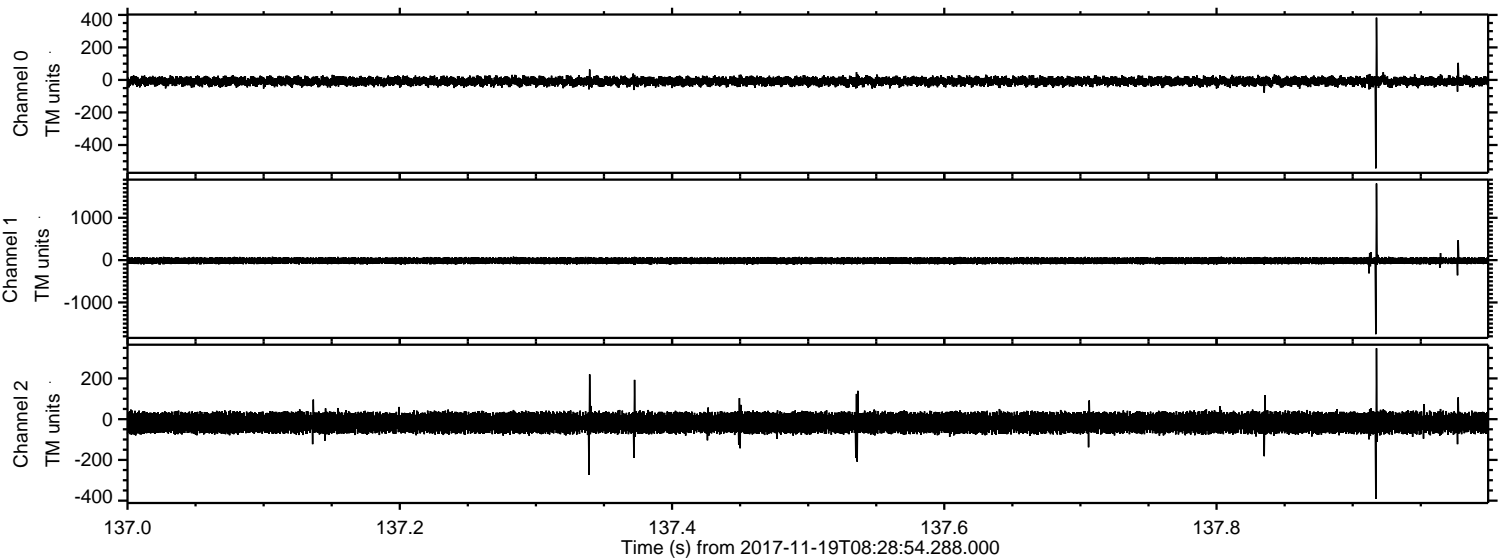

Processed Sun Nov 19 09:37:37 2017 by ELM ver.2012-10-06 from 001__elm20171119_082853__dat00.bin

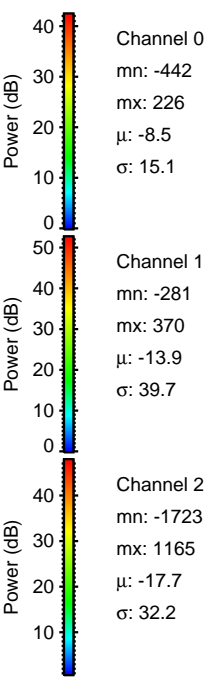
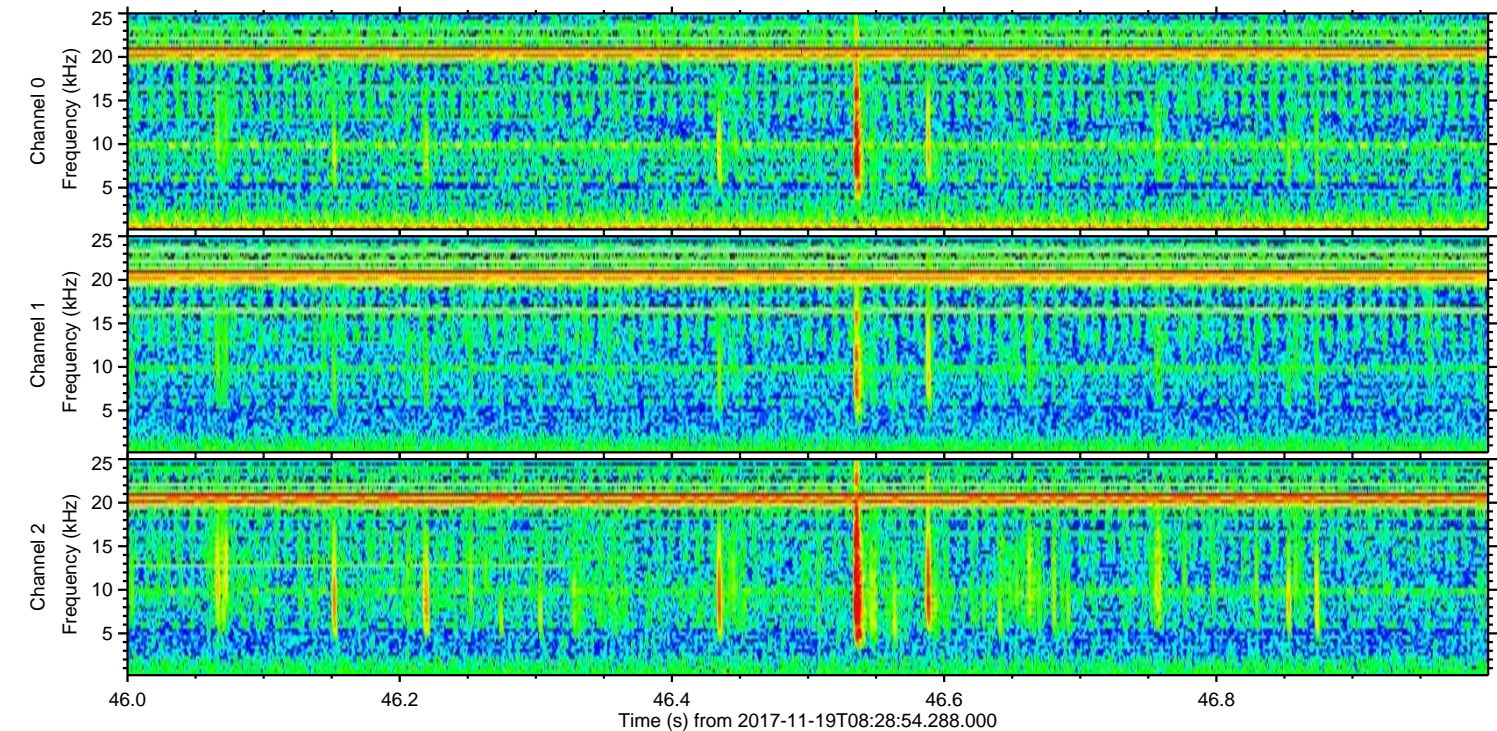
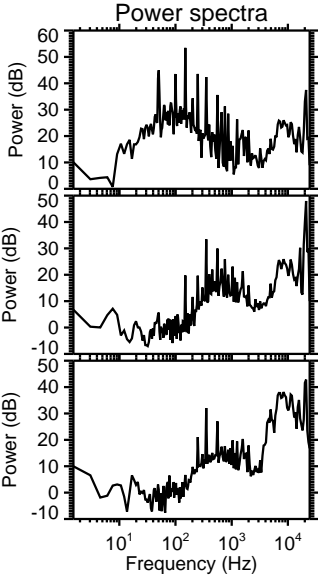
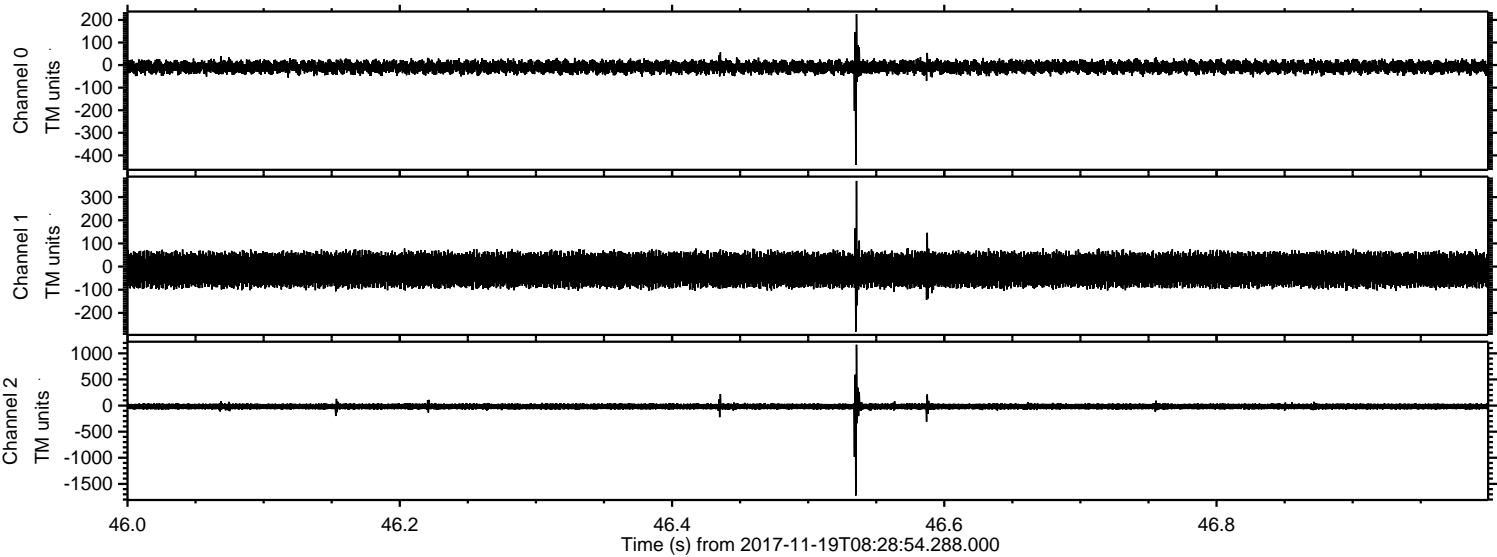

ELMAVAN 3D WAVEFORMS (Measured data sampled at 50 kHz) 51000 packets of 144 samples from 2017-11-19T08:28:54.288.000. Part 102/147

Processed Sun Nov 19 09:37:38 2017 by ELM ver.2012-10-06 from 001__elm20171119_082853__dat00.bin

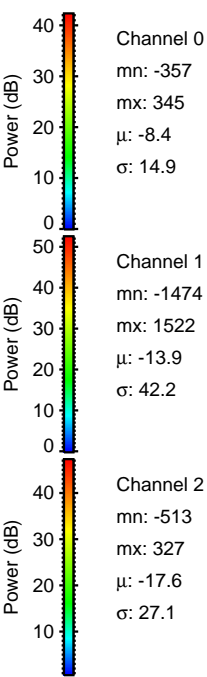
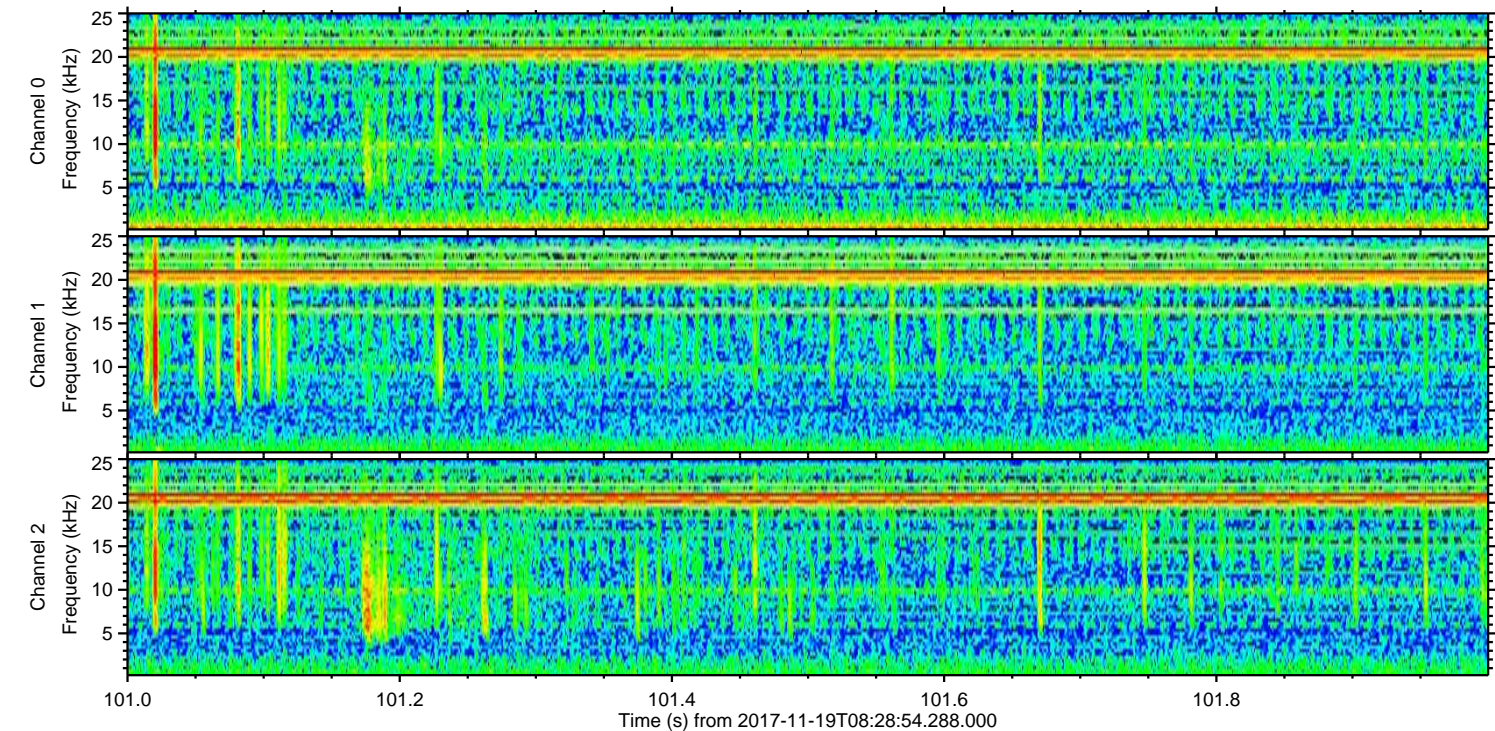
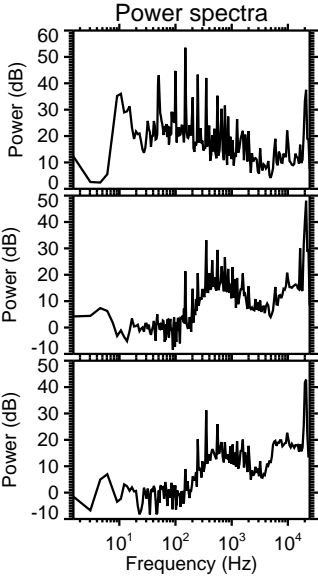
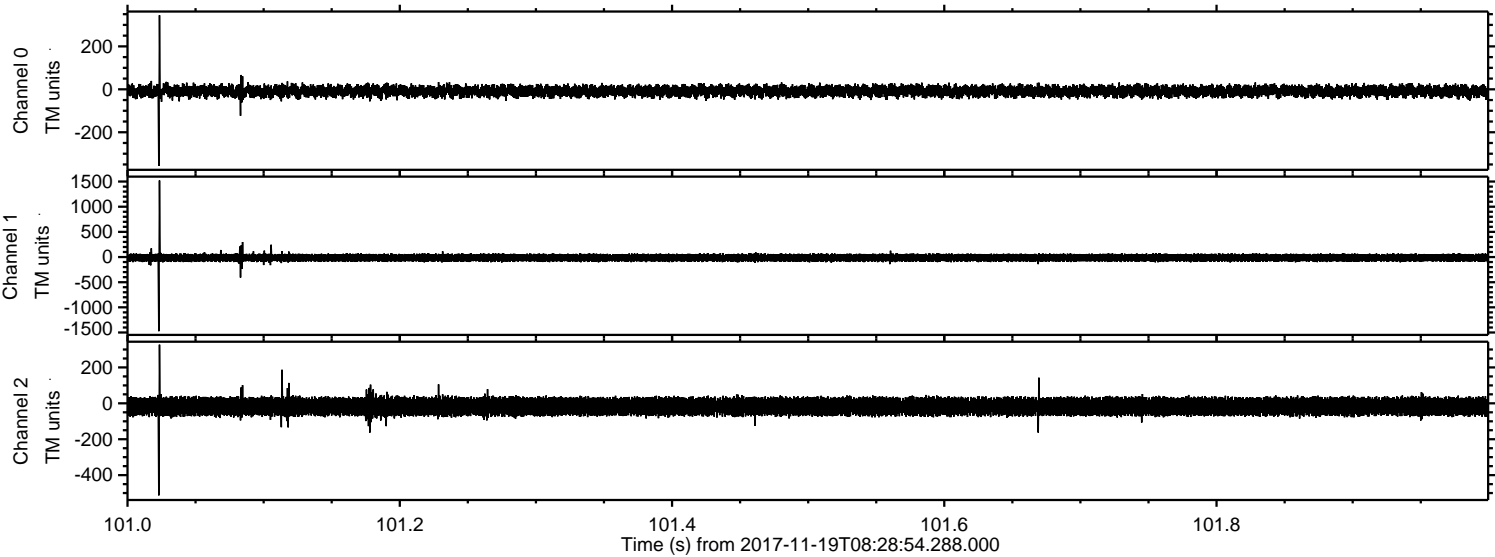

Processed Sun Nov 19 09:37:39 2017 by ELM ver.2012-10-06 from 001__elm20171119_082853__dat00.bin

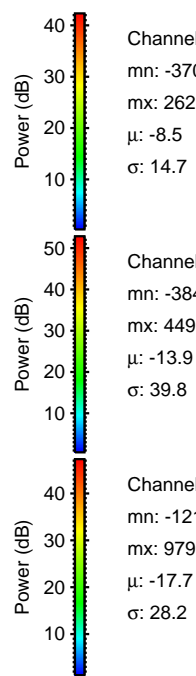
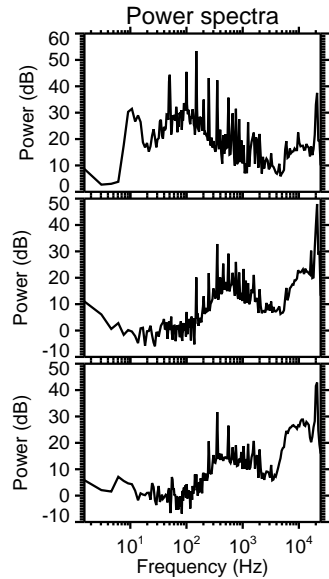
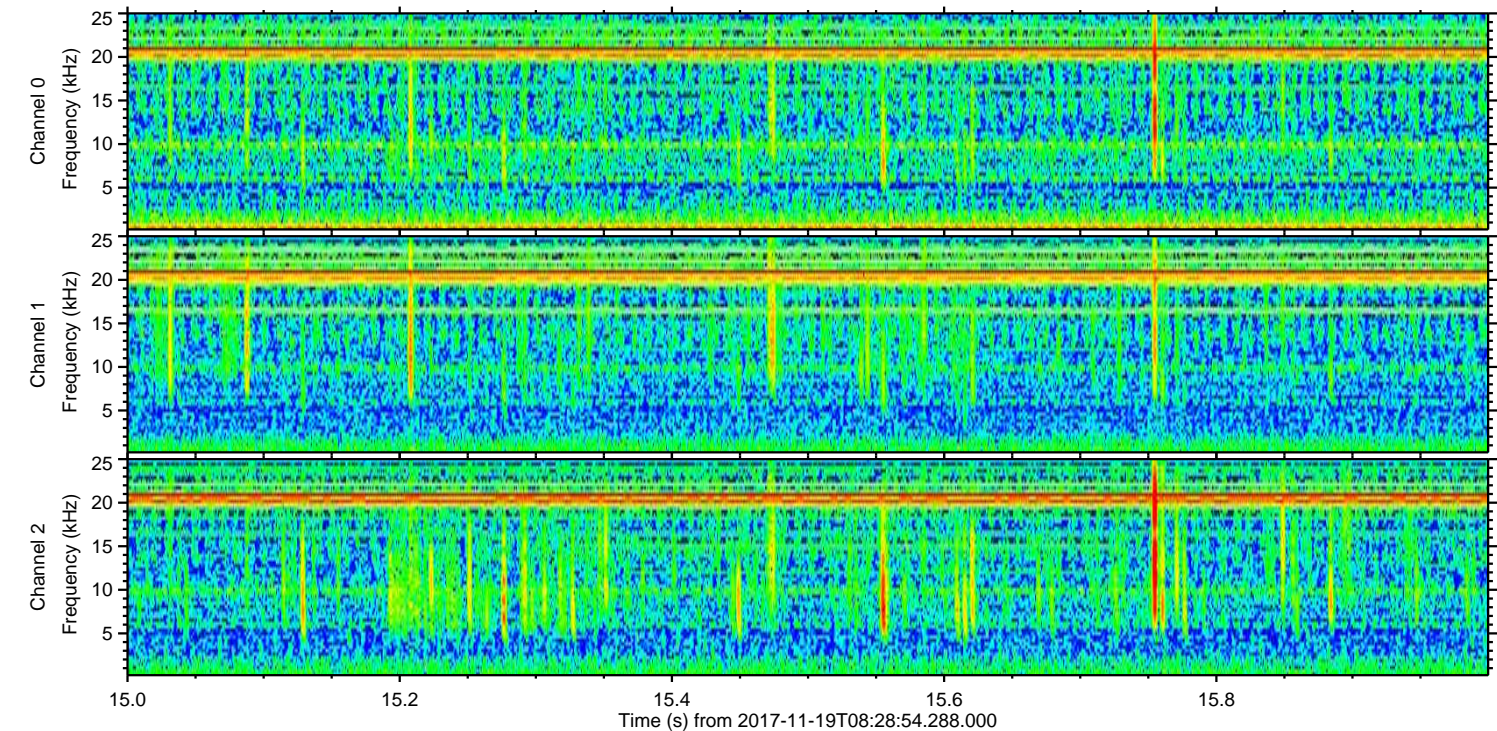
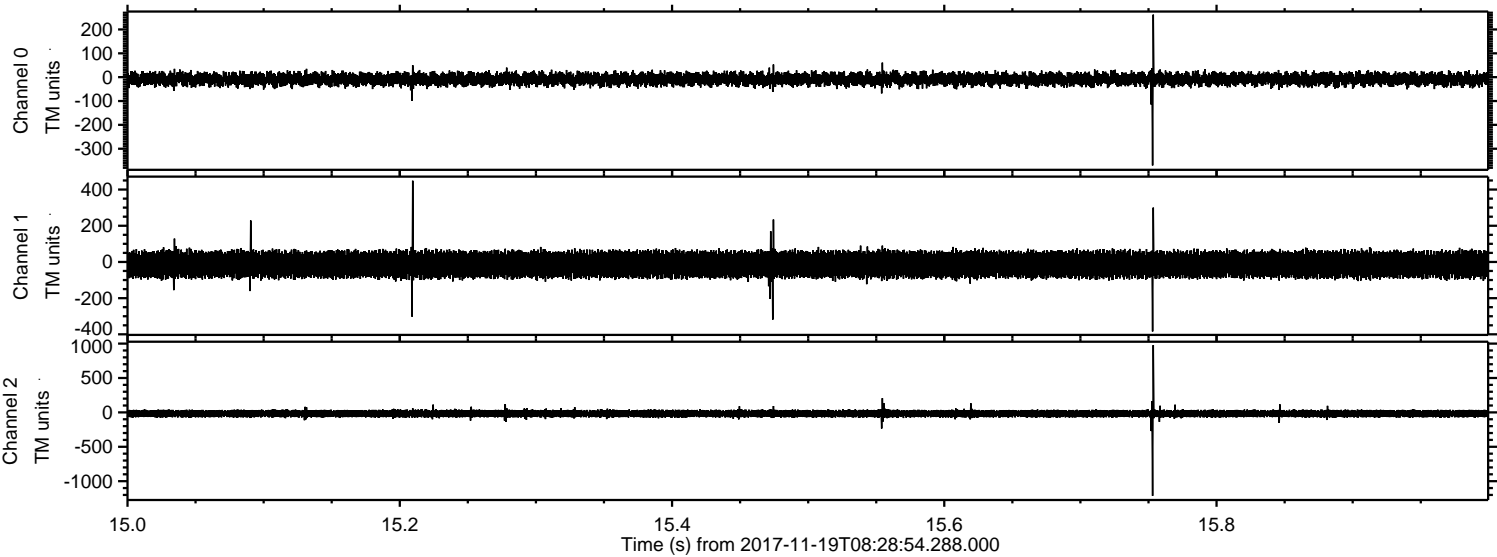

Power spectra

Channel 0

mn: -370
mx: 262
 μ : -8.5
 σ : 14.7

Channel 1

mn: -384
mx: 449
 μ : -13.9
 σ : 39.8

Channel 2

mn: -1213
mx: 979
 μ : -17.7
 σ : 28.2

Processed Sun Nov 19 09:37:39 2017 by ELM ver.2012-10-06 from 001__elm20171119_082853__dat00.bin

