

ELMAVAN 3D WAVEFORMS (Measured data sampled at 50 kHz) 51000 packets of 144 samples from 2017-11-19T07:53:52.688.000.

Processed Sun Nov 19 09:02:34 2017 by ELM ver.2012-10-06 from 001__elm20171119_075351__dat00.bin

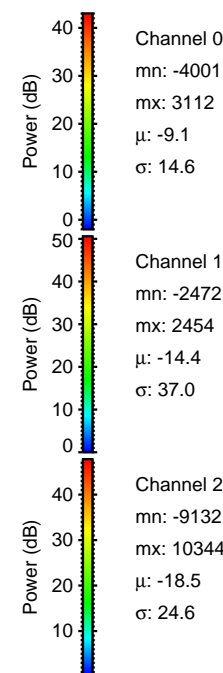
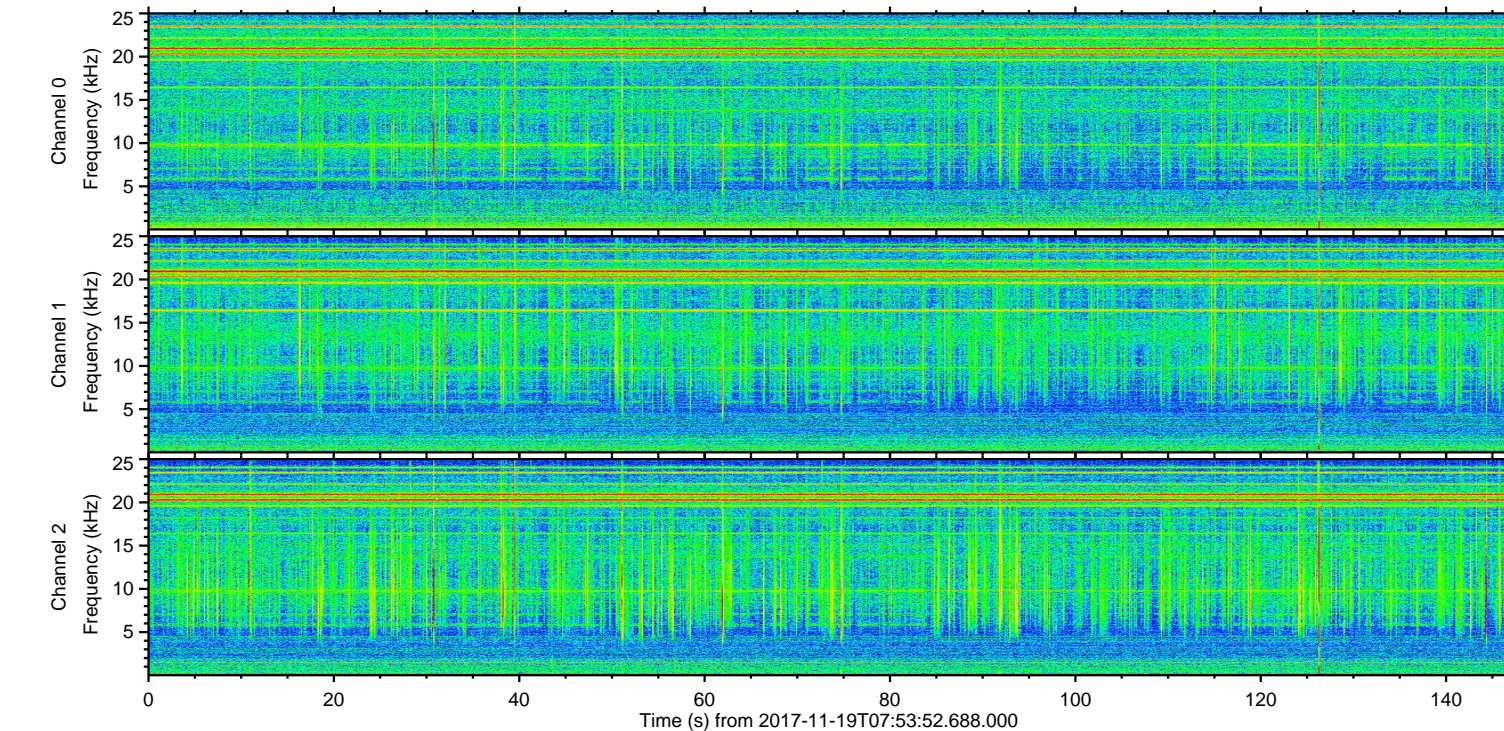
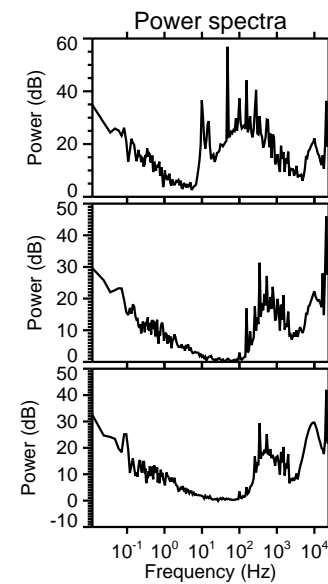
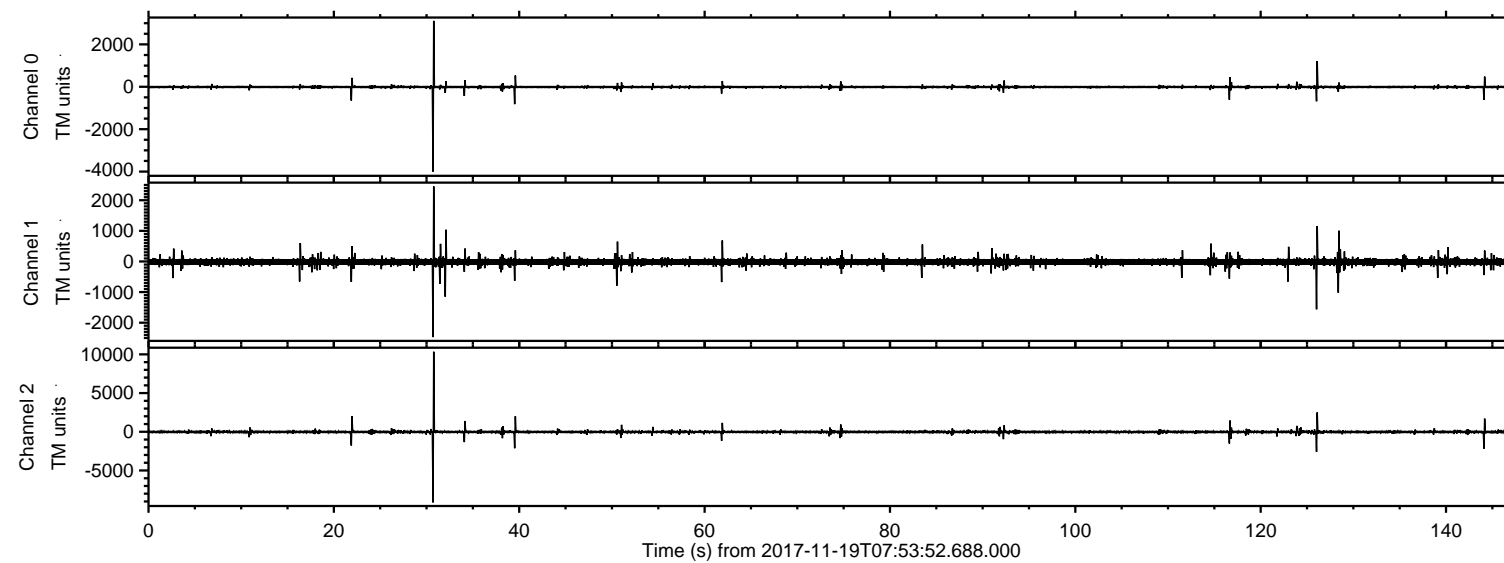

ELMAVAN 3D WAVEFORMS (Measured data sampled at 50 kHz) 51000 packets of 144 samples from 2017-11-19T07:53:52.688.000. Part 31/147

Processed Sun Nov 19 09:02:41 2017 by ELM ver.2012-10-06 from 001__elm20171119_075351__dat00.bin

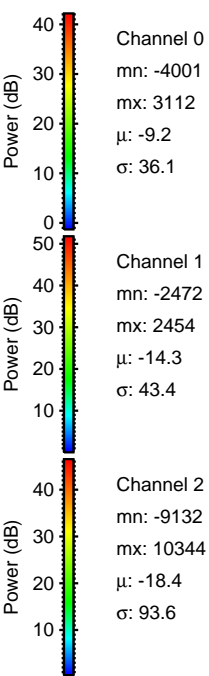
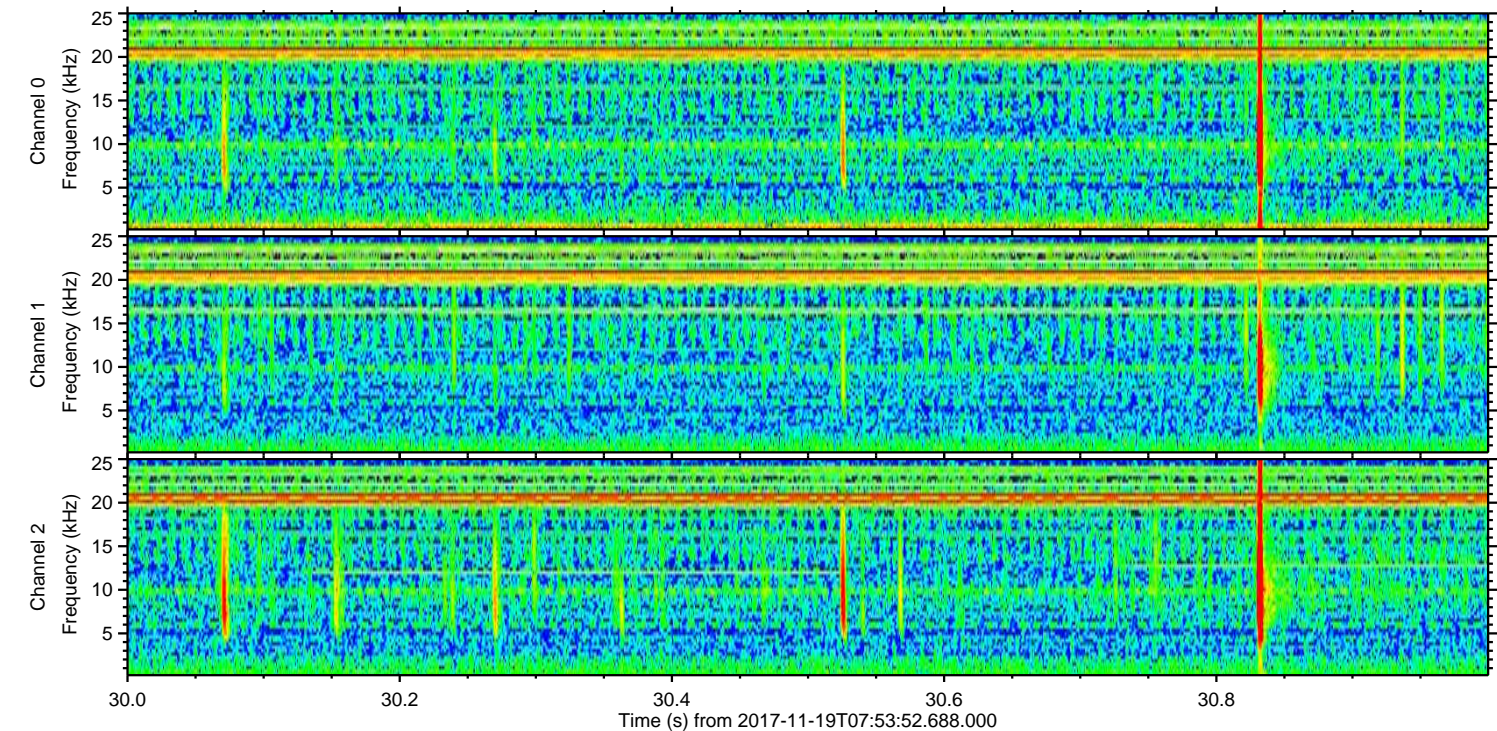
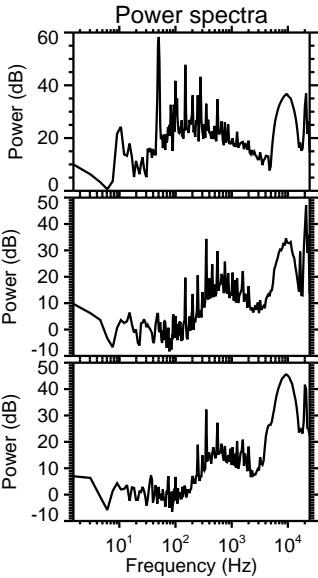
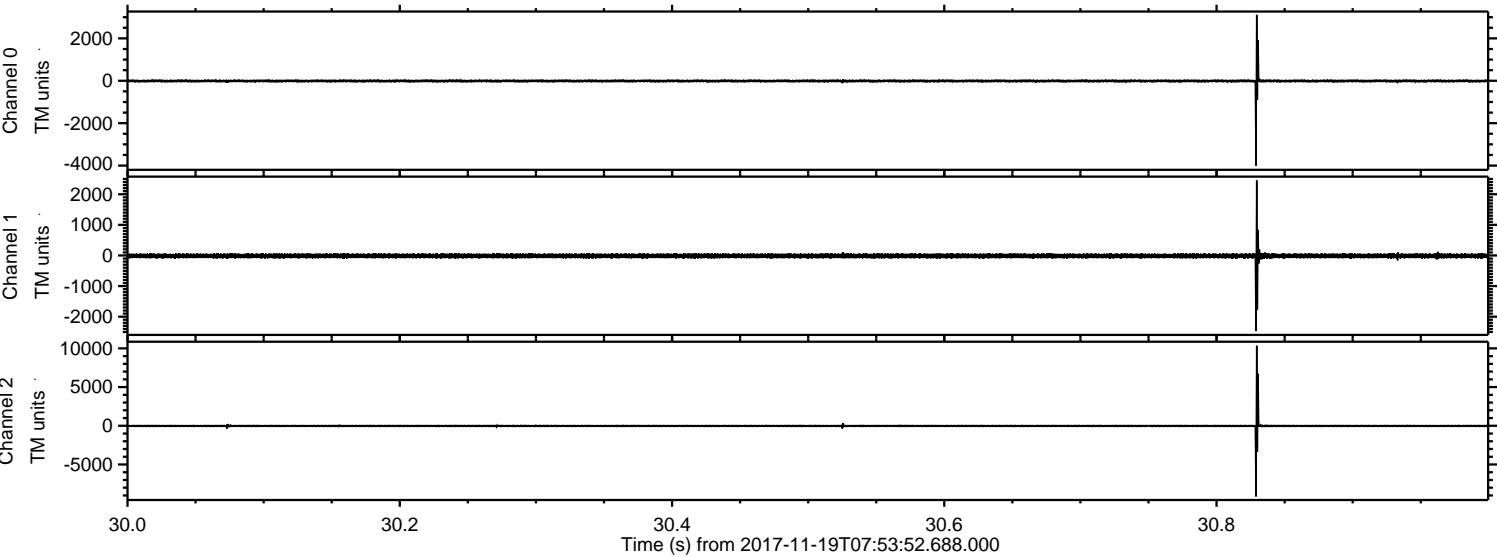

ELMAVAN 3D WAVEFORMS (Measured data sampled at 50 kHz) 51000 packets of 144 samples from 2017-11-19T07:53:52.688.000. Part 127/147

Processed Sun Nov 19 09:02:42 2017 by ELM ver.2012-10-06 from 001__elm20171119_075351__dat00.bin

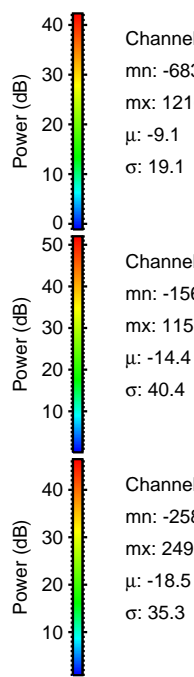
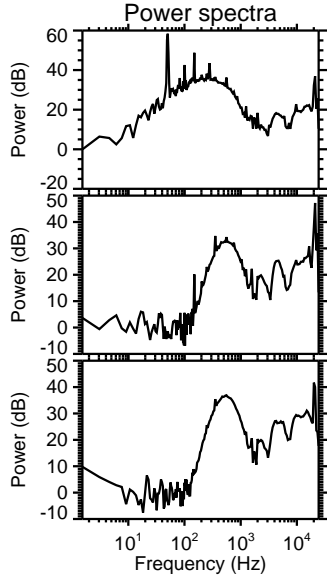
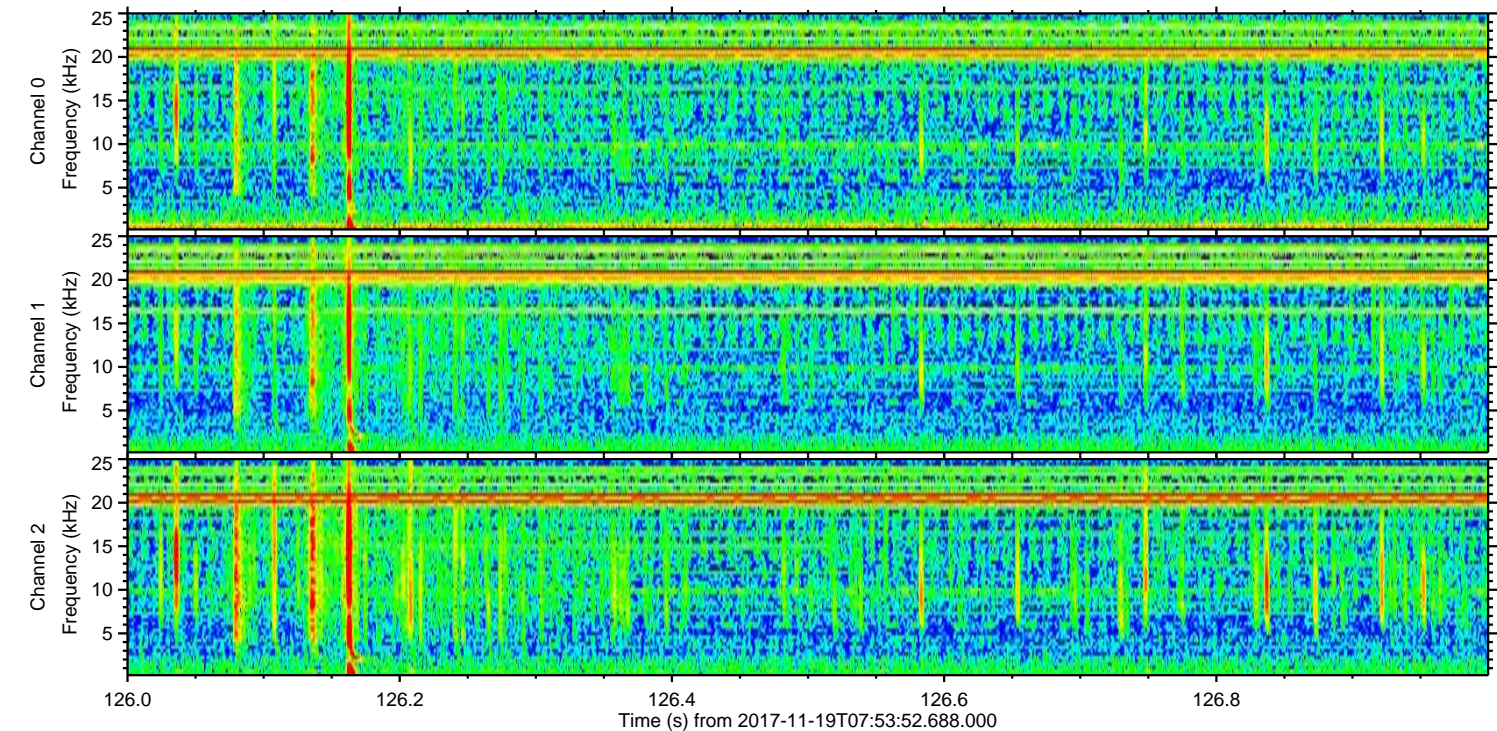
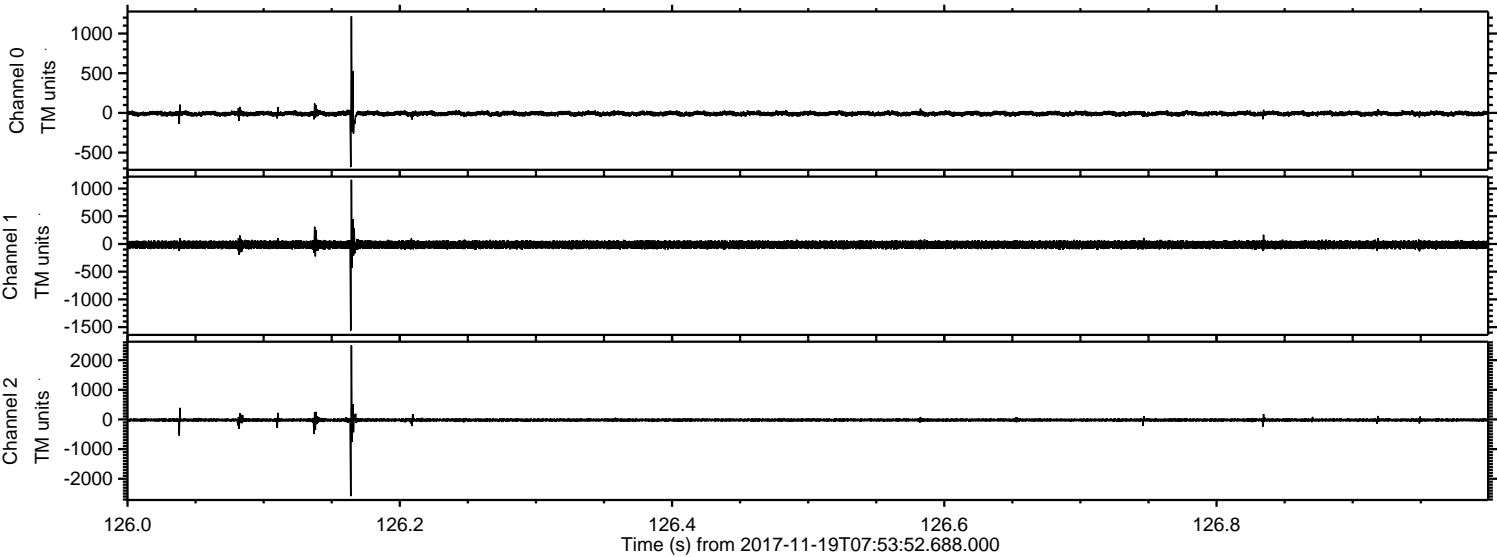

Channel 0
mn: -683
mx: 1216
 μ : -9.1
 σ : 19.1

Channel 1
mn: -1563
mx: 1157
 μ : -14.4
 σ : 40.4

Channel 2
mn: -2587
mx: 2497
 μ : -18.5
 σ : 35.3

ELMAVAN 3D WAVEFORMS (Measured data sampled at 50 kHz) 51000 packets of 144 samples from 2017-11-19T07:53:52.688.000. Part 145/147

Processed Sun Nov 19 09:02:42 2017 by ELM ver.2012-10-06 from 001__elm20171119_075351__dat00.bin

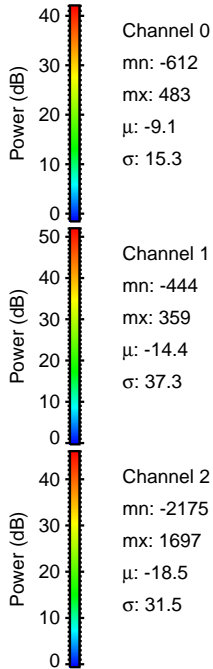
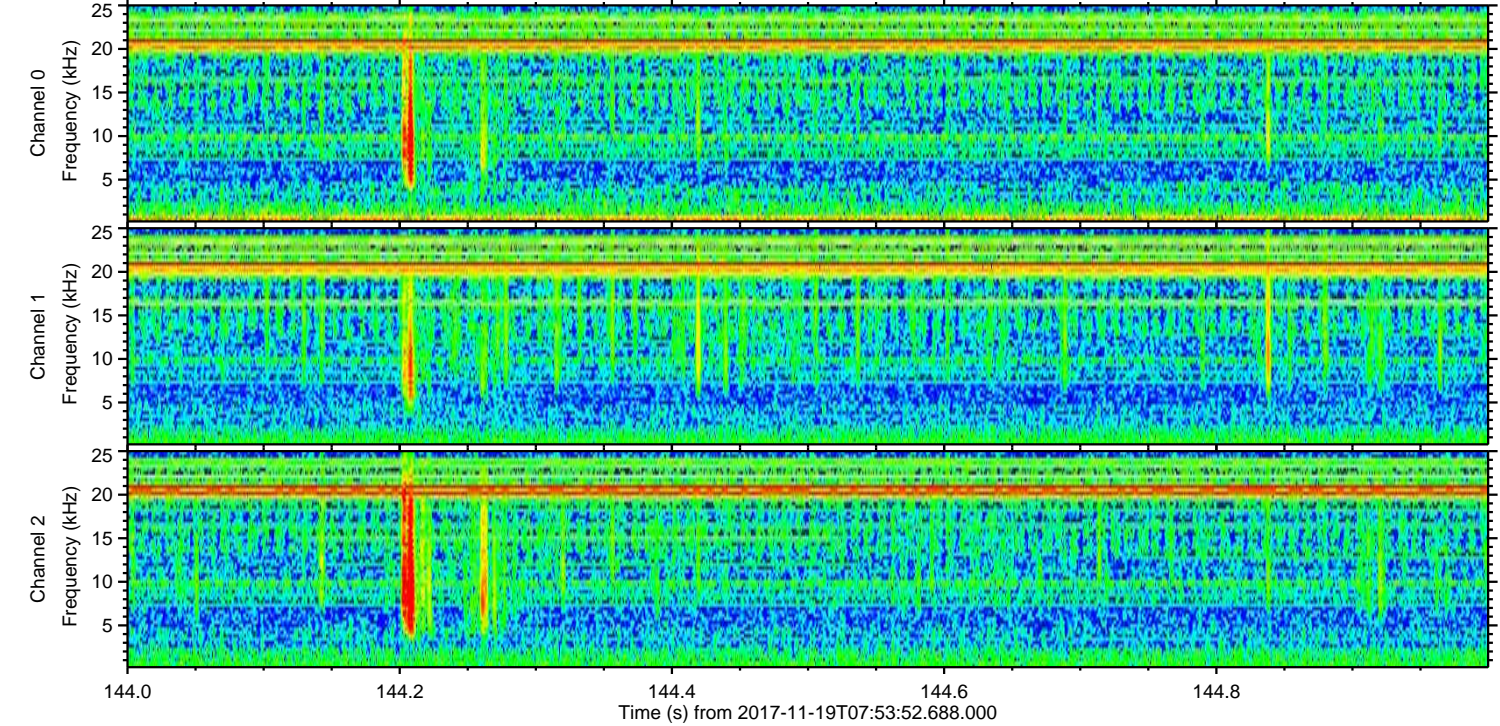
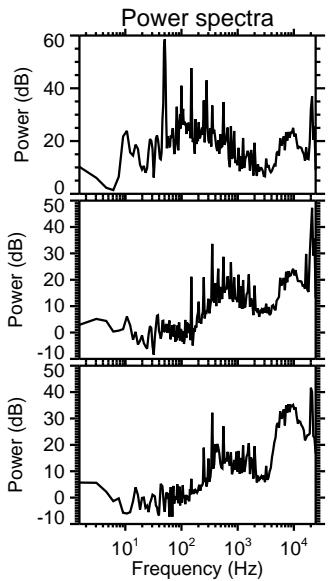
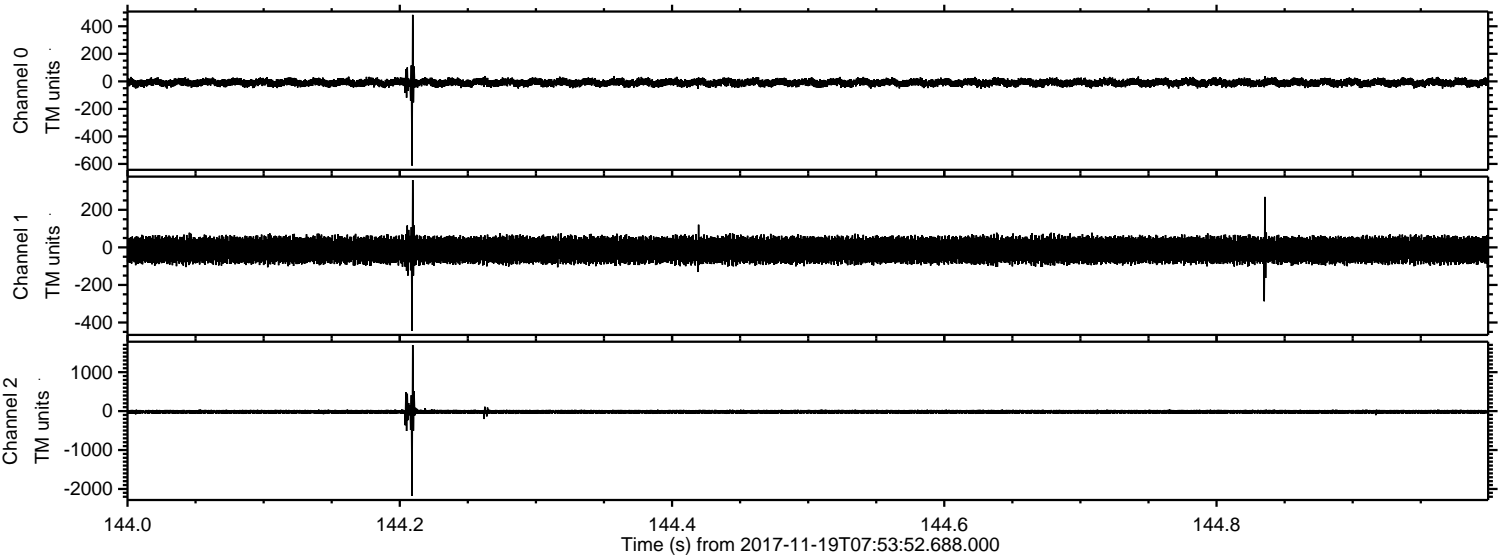

Processed Sun Nov 19 09:02:43 2017 by ELM ver.2012-10-06 from 001__elm20171119_075351__dat00.bin

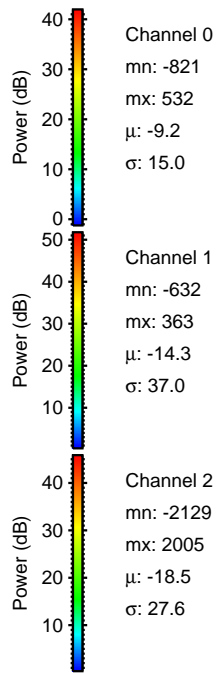
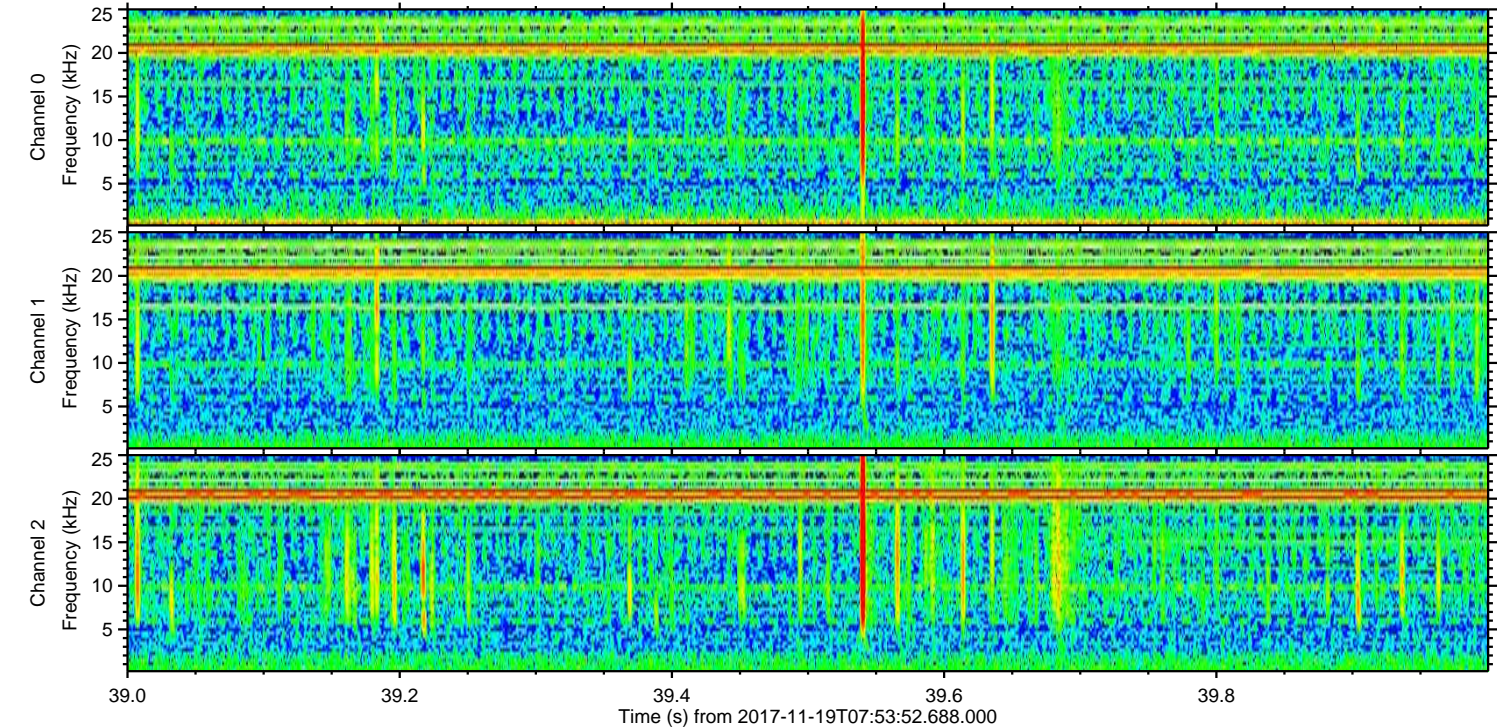
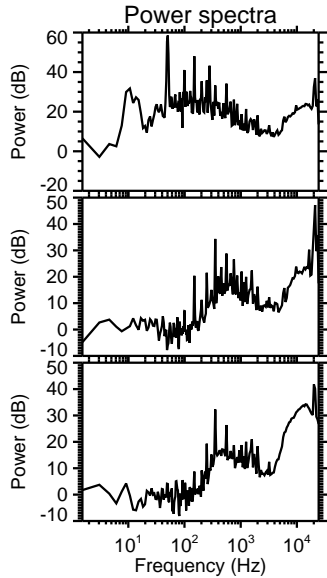
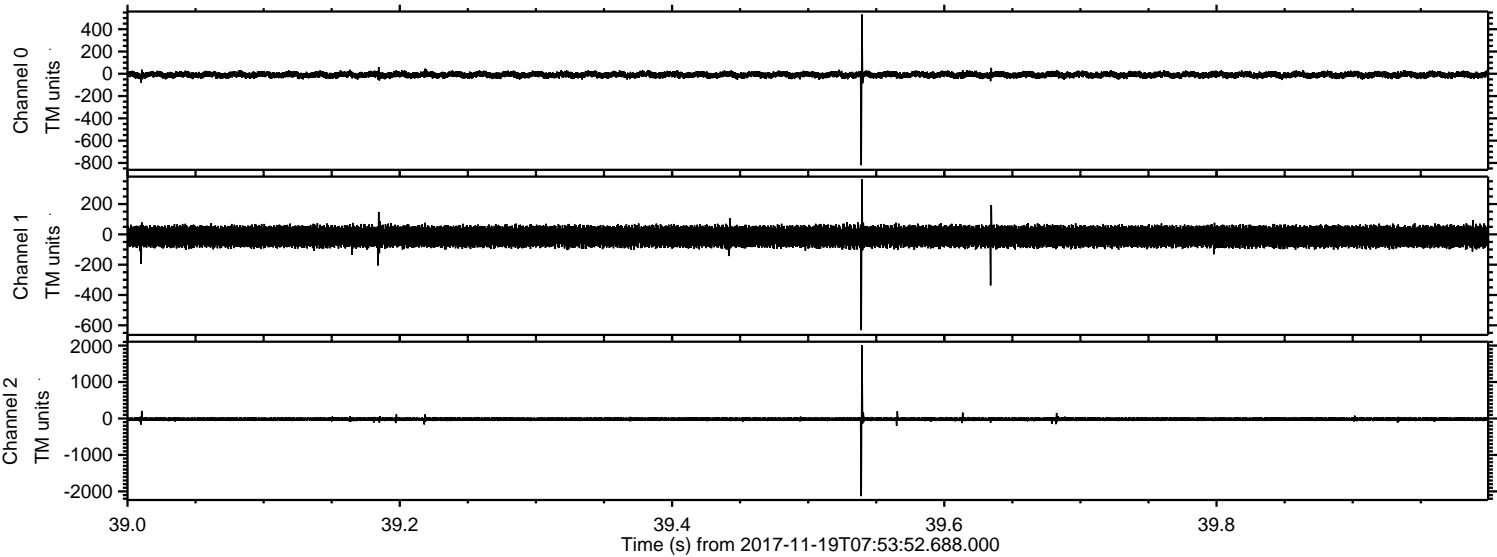

Processed Sun Nov 19 09:02:44 2017 by ELM ver.2012-10-06 from 001__elm20171119_075351__dat00.bin

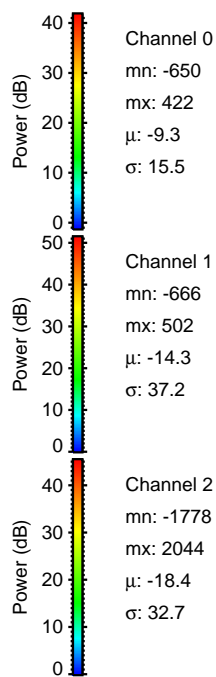
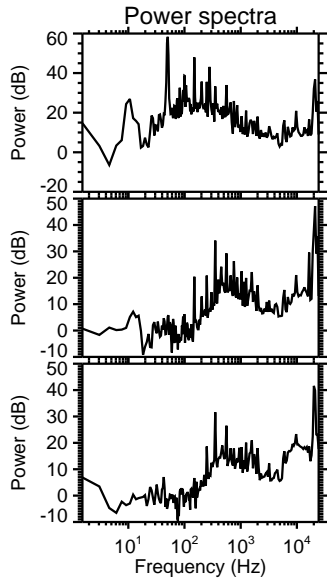
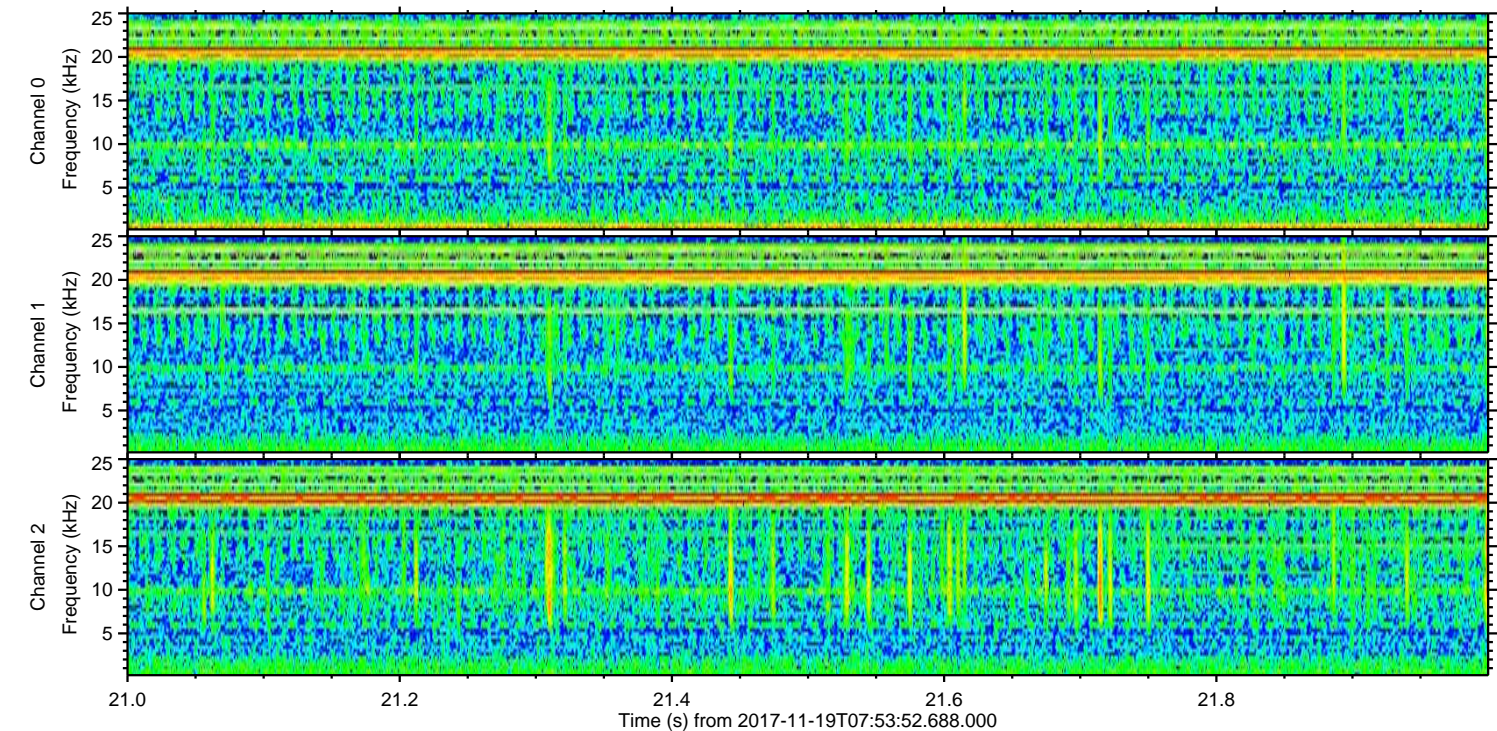
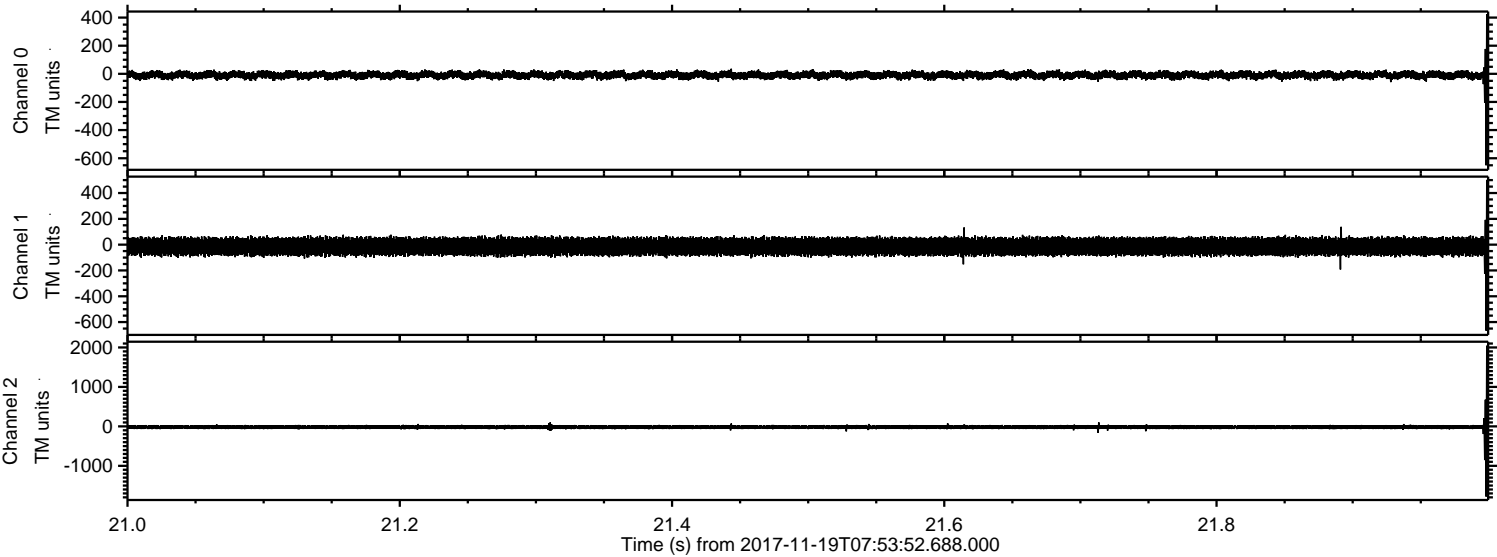

ELMAVAN 3D WAVEFORMS (Measured data sampled at 50 kHz) 51000 packets of 144 samples from 2017-11-19T07:53:52.688.000. Part 117/147

Processed Sun Nov 19 09:02:45 2017 by ELM ver.2012-10-06 from 001_elm20171119_075351_dat00.bin

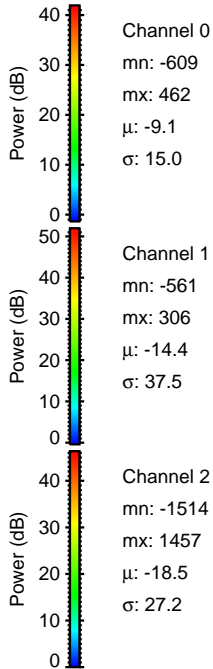
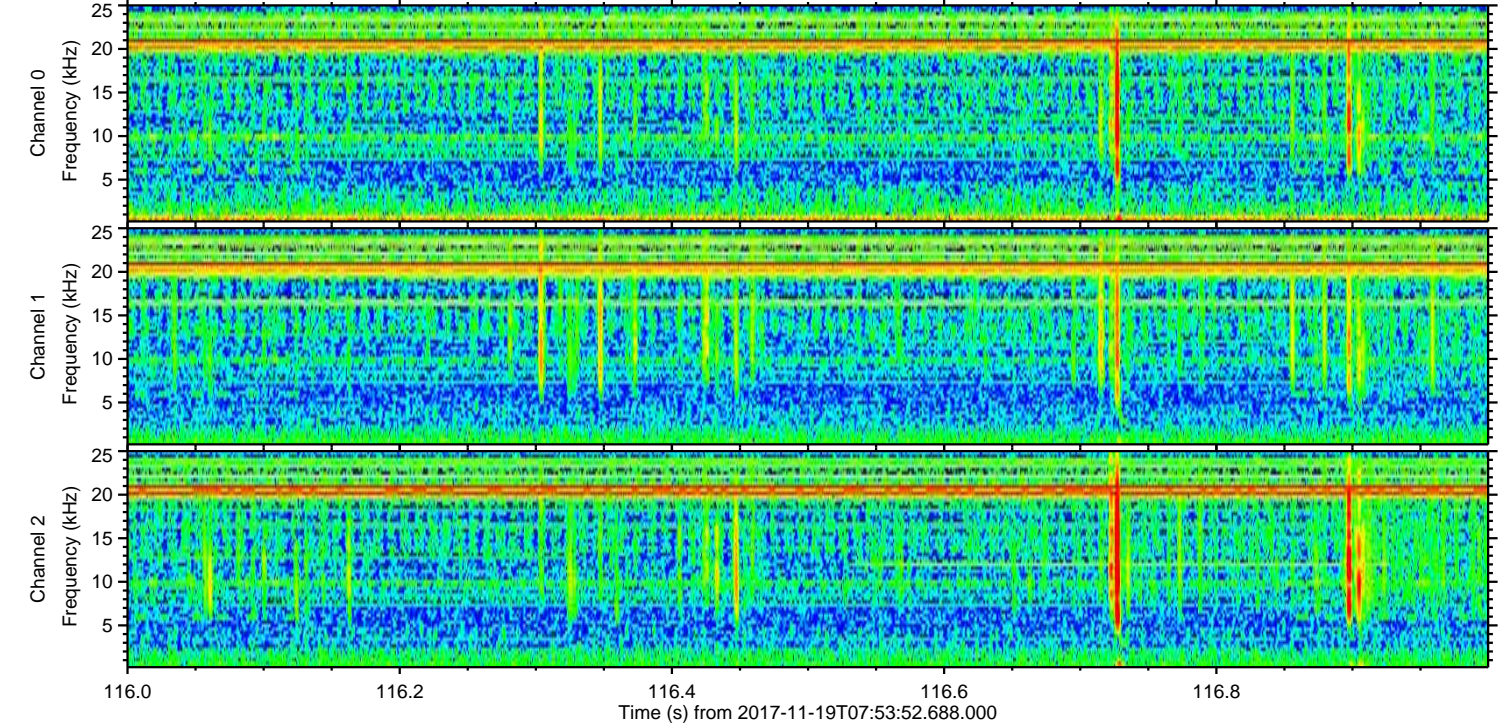
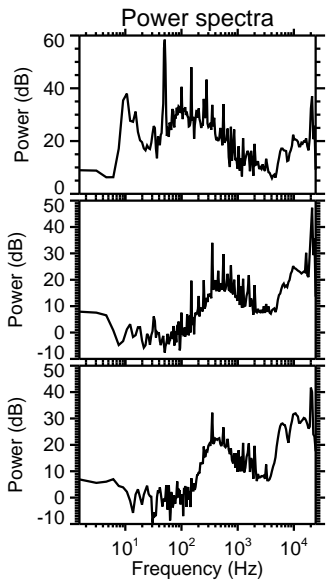
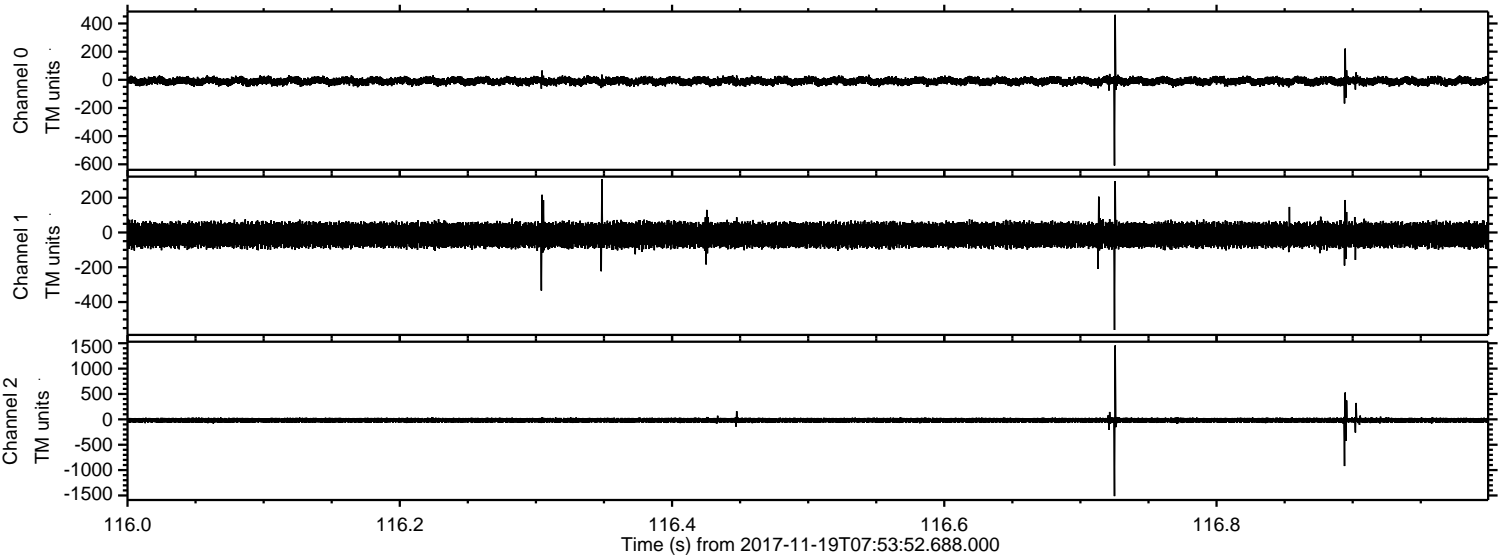

Channel 0
mn: -609
mx: 462
 μ : -9.1
 σ : 15.0

Channel 1
mn: -561
mx: 306
 μ : -14.4
 σ : 37.5

Channel 2
mn: -1514
mx: 1457
 μ : -18.5
 σ : 27.2

Processed Sun Nov 19 09:02:45 2017 by ELM ver.2012-10-06 from 001__elm20171119_075351__dat00.bin

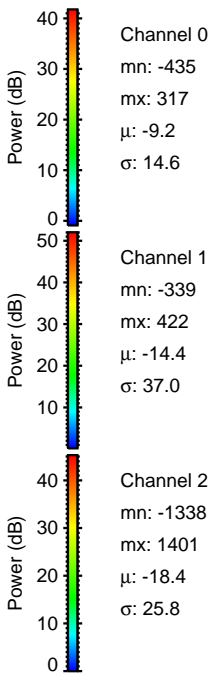
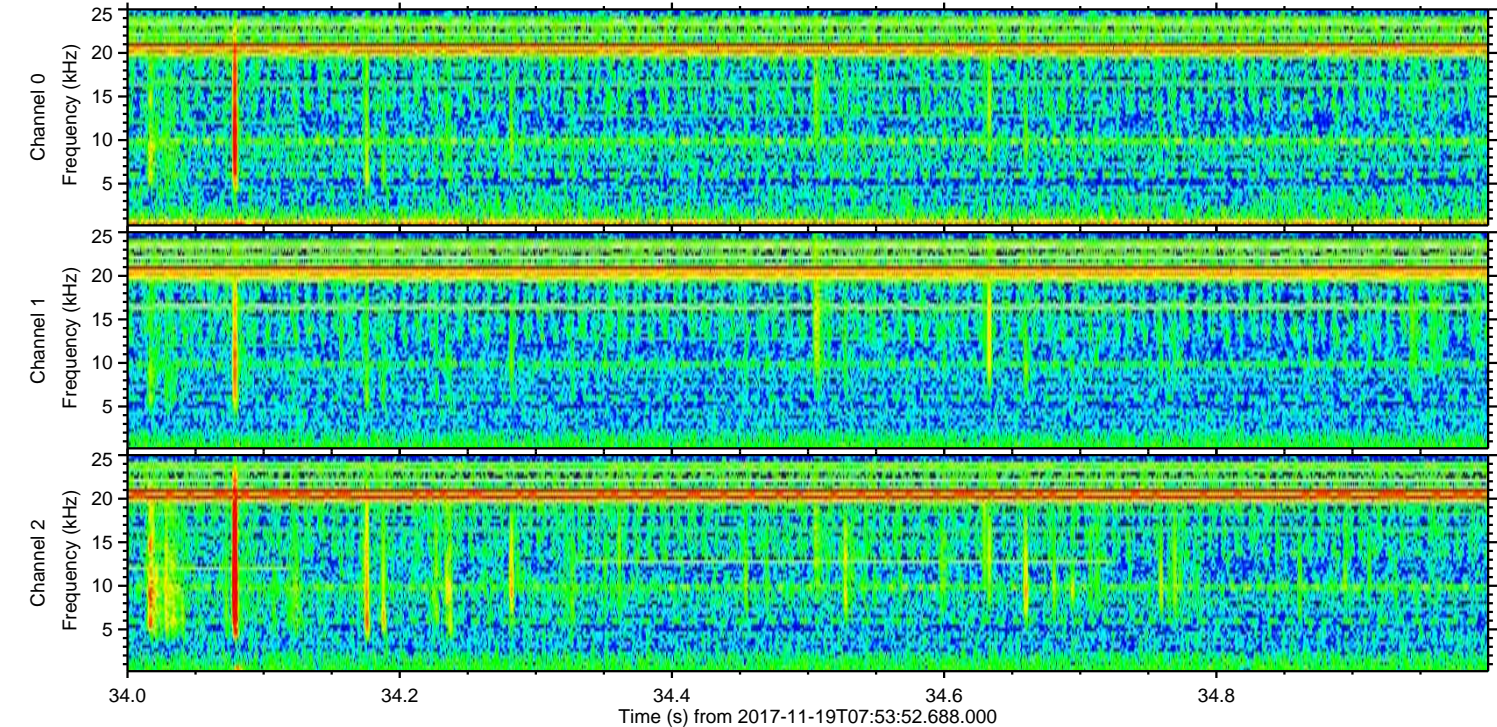
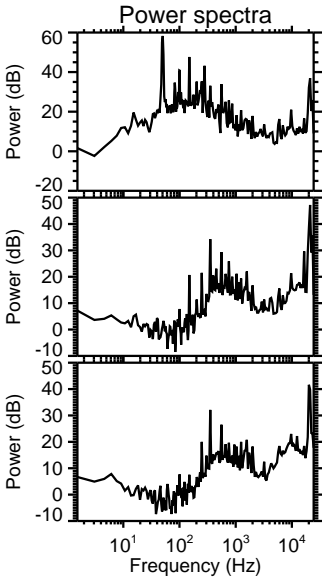
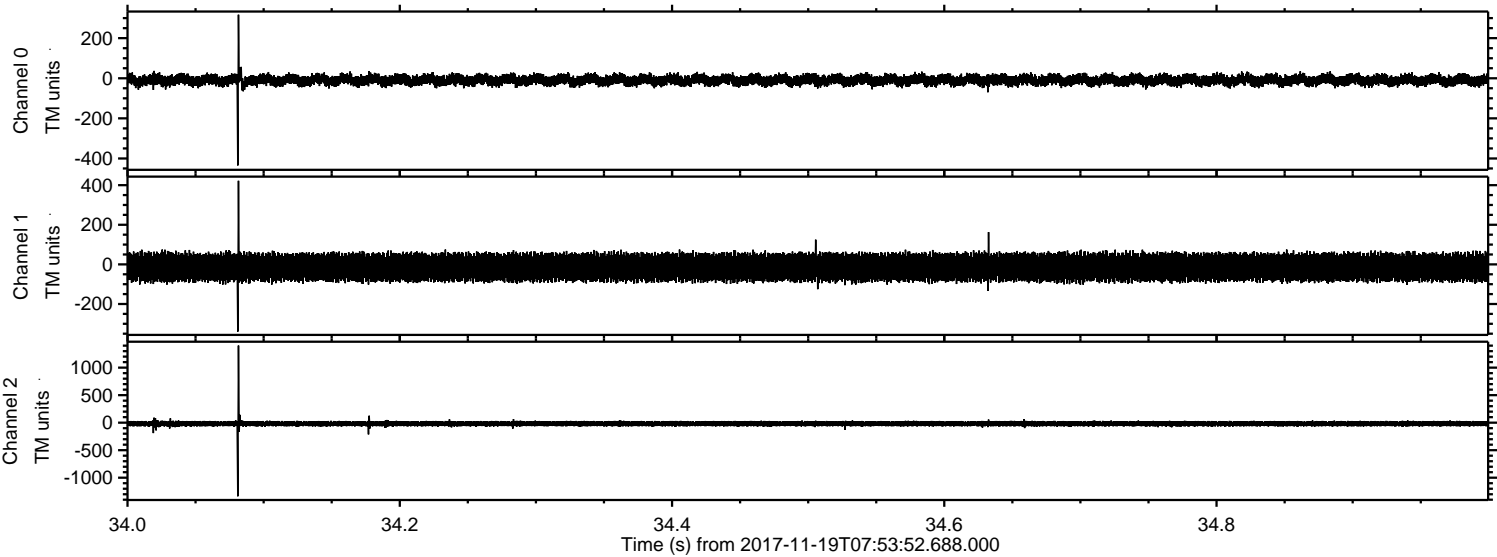

Processed Sun Nov 19 09:02:46 2017 by ELM ver.2012-10-06 from 001__elm20171119_075351__dat00.bin

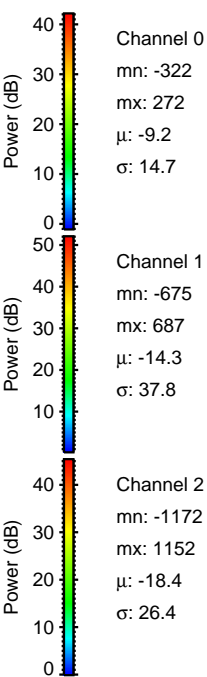
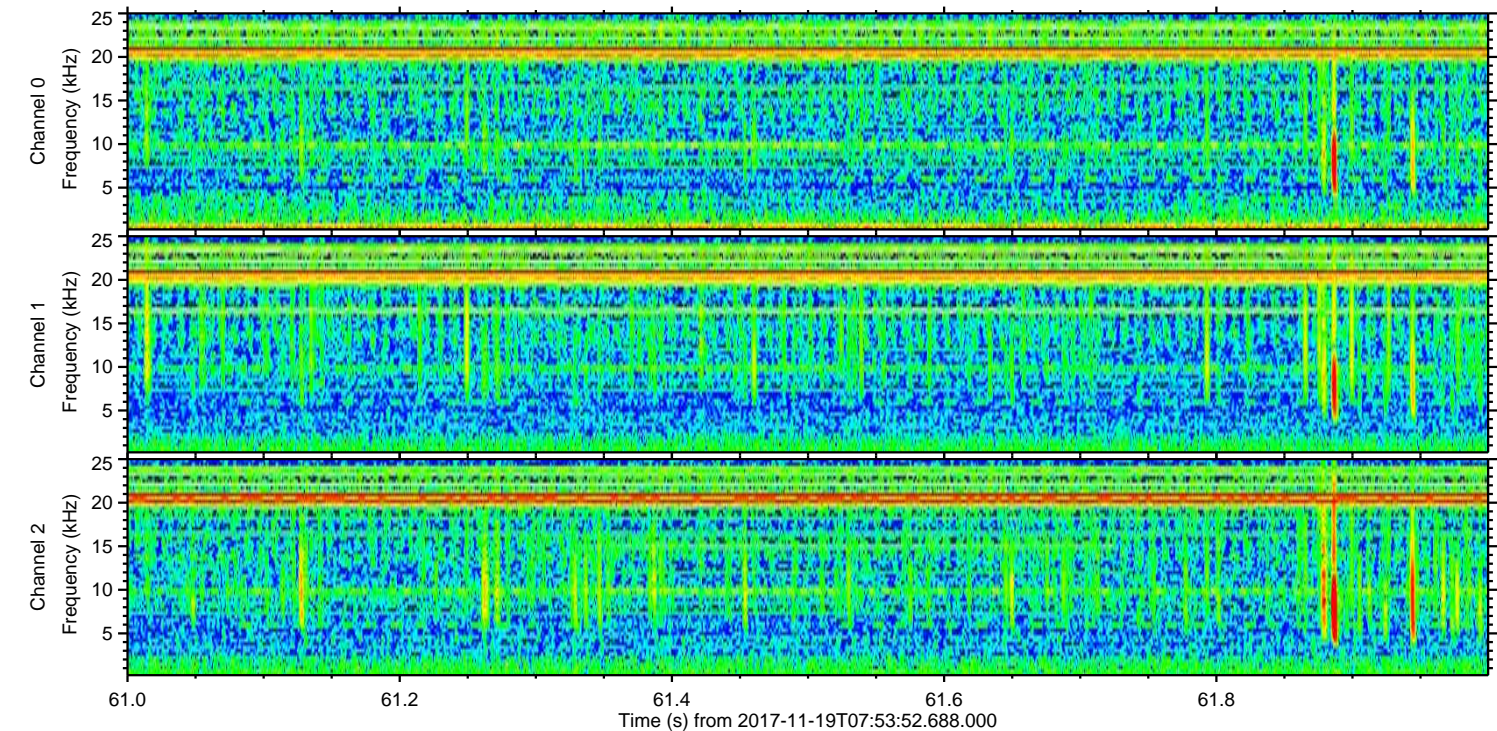
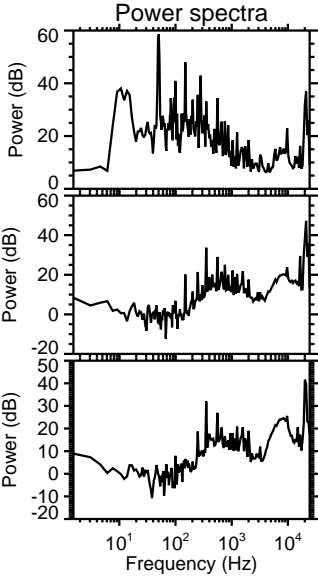
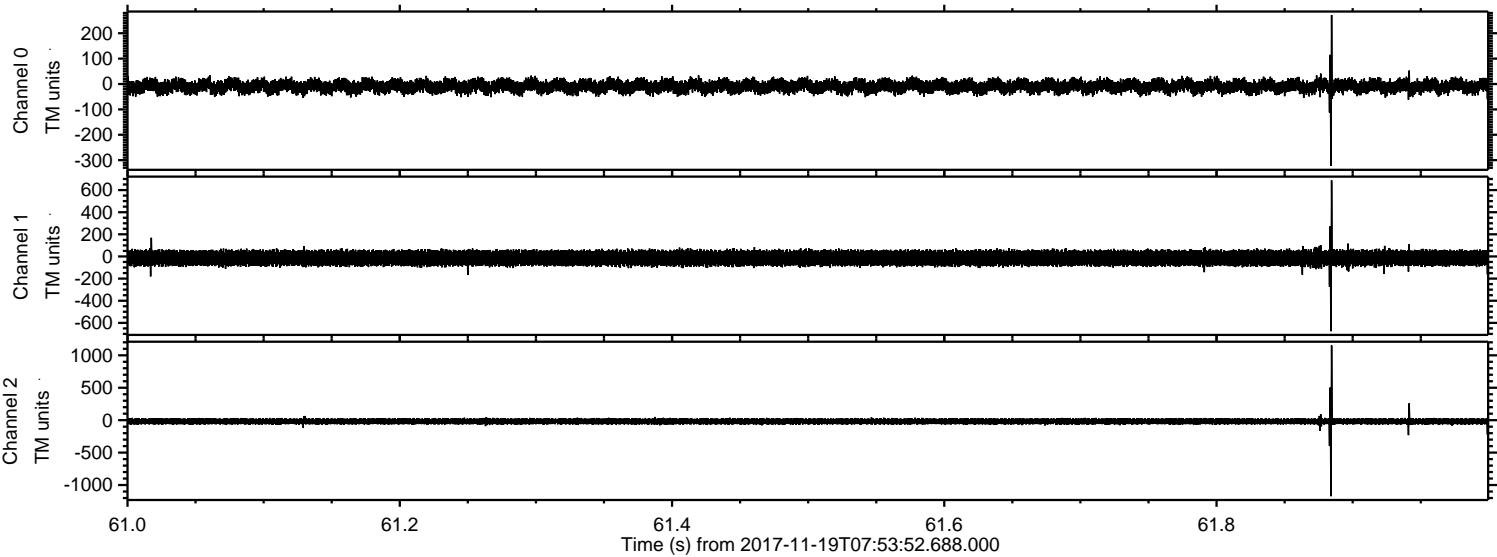

Processed Sun Nov 19 09:02:47 2017 by ELM ver.2012-10-06 from 001__elm20171119_075351__dat00.bin

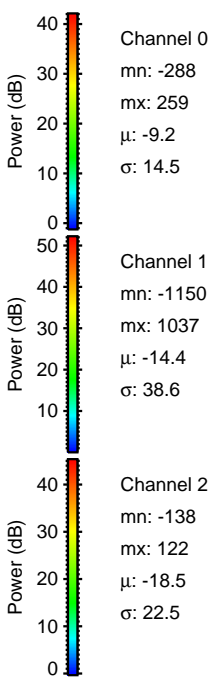
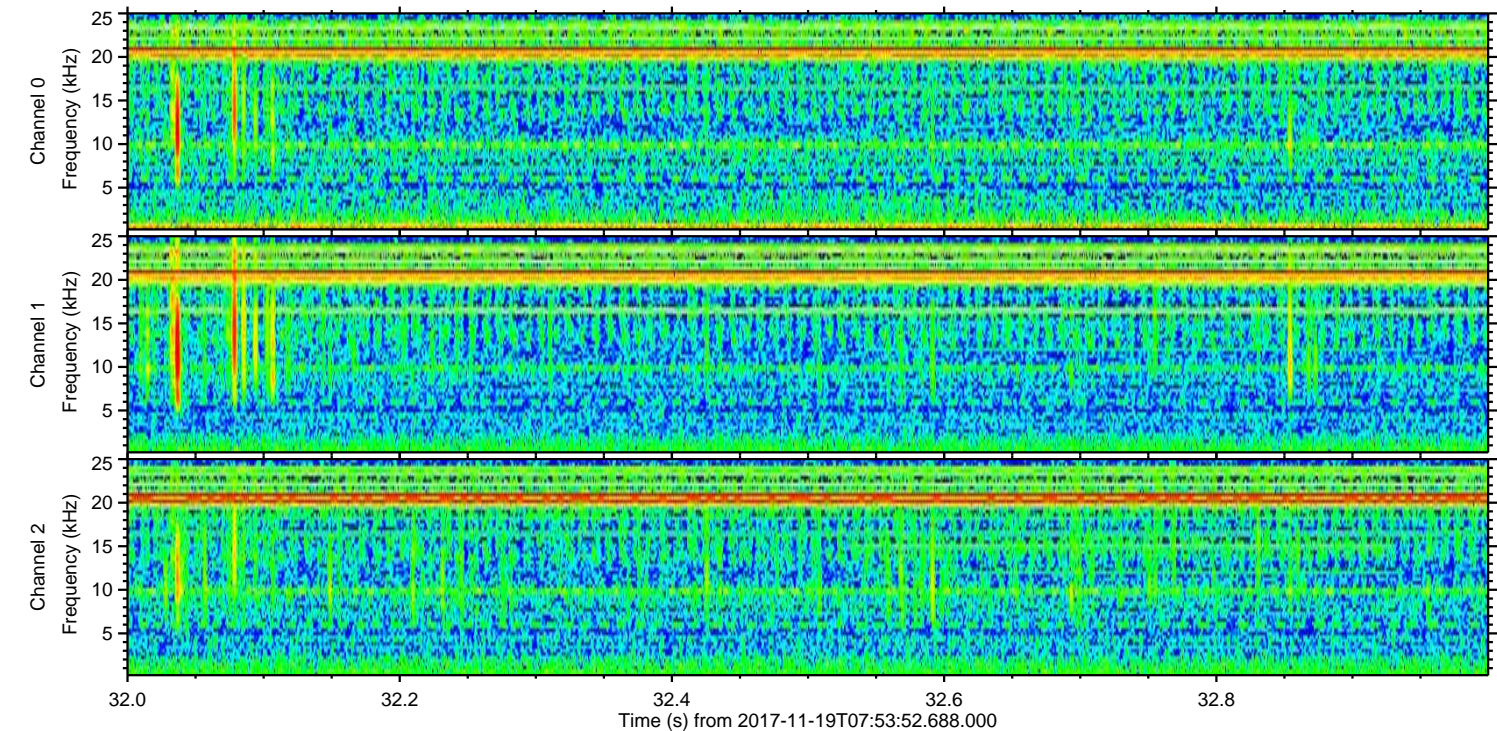
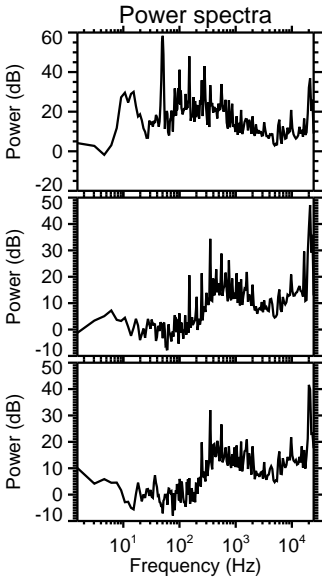
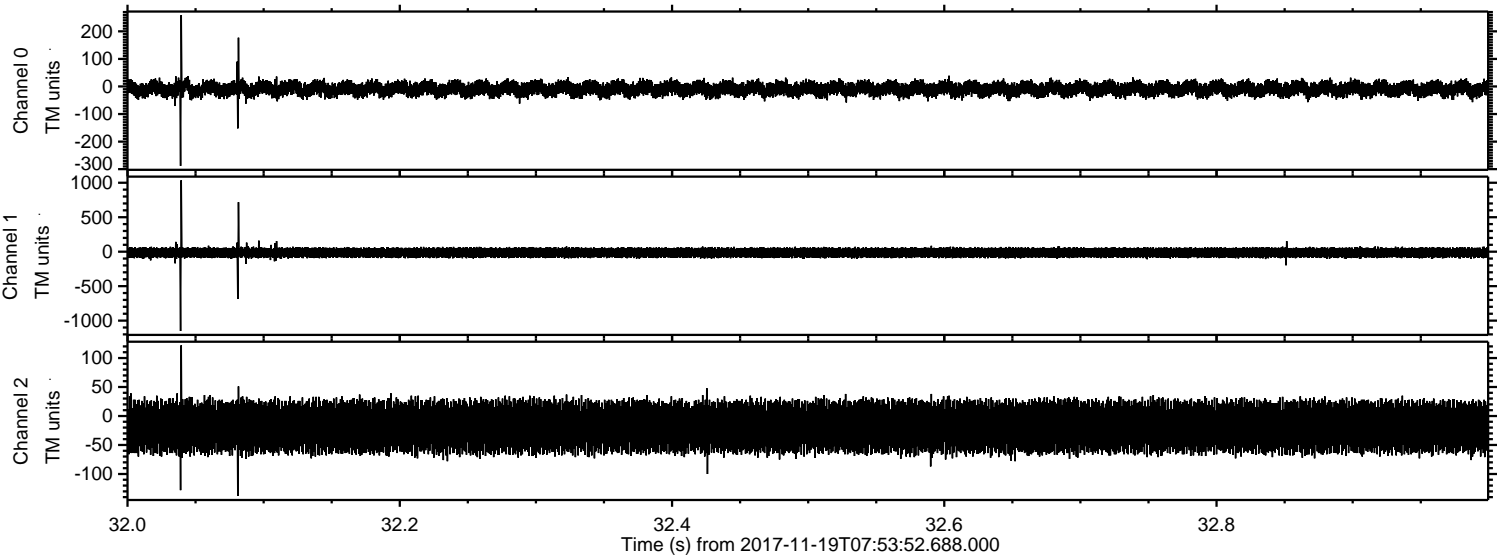

Processed Sun Nov 19 09:02:47 2017 by ELM ver.2012-10-06 from 001__elm20171119_075351__dat00.bin

