

ELMAVAN 3D WAVEFORMS (Measured data sampled at 50 kHz) 50999 packets of 144 samples from 2017-11-19T05:28:46.061.000.

Processed Sun Nov 19 06:37:07 2017 by ELM ver.2012-10-06 from 001__elm20171119_052845__dat00.bin

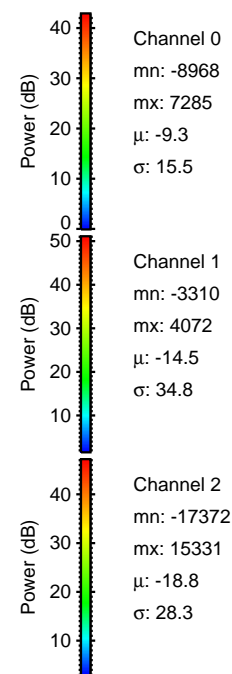
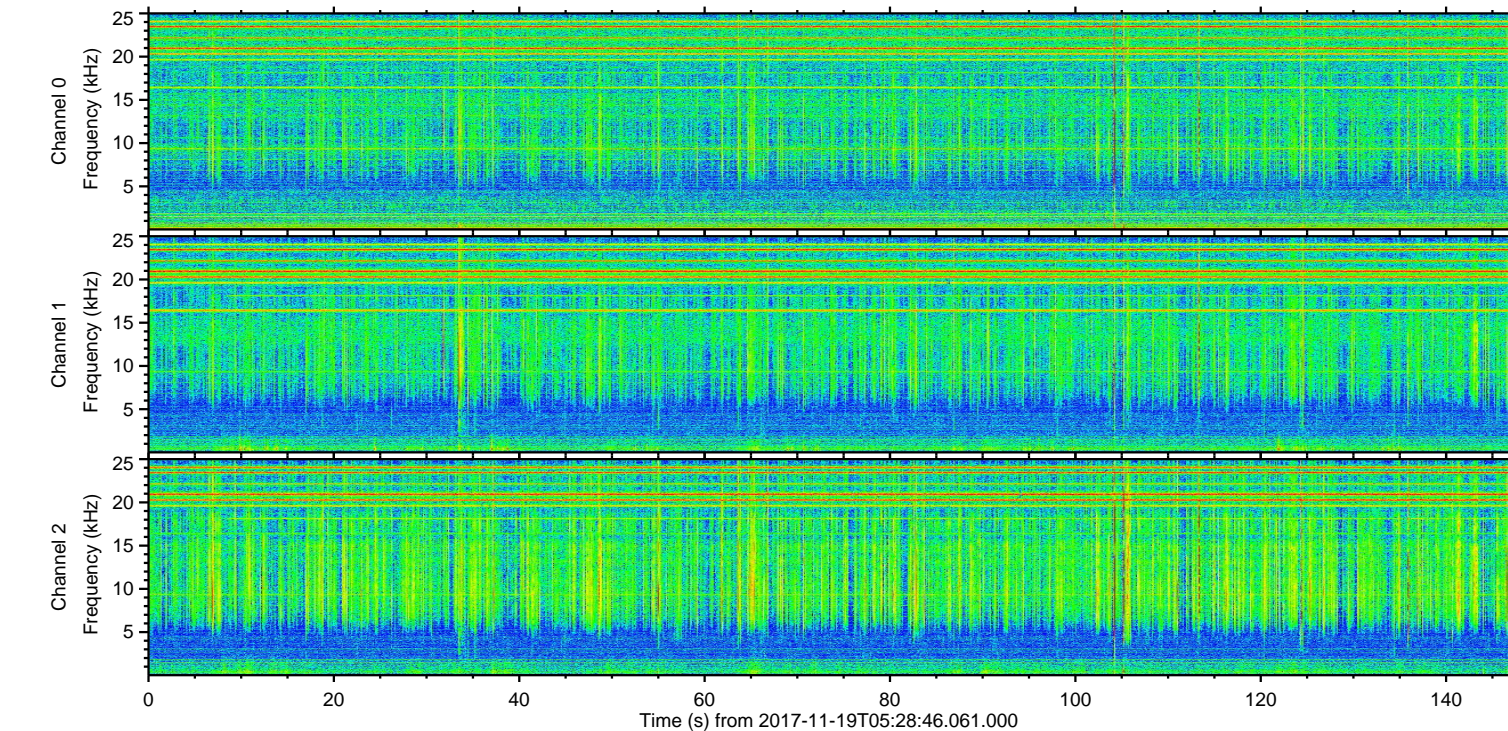
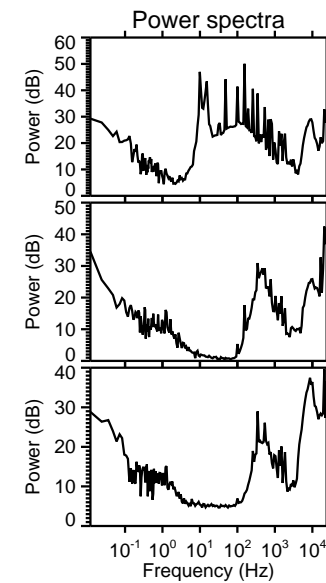
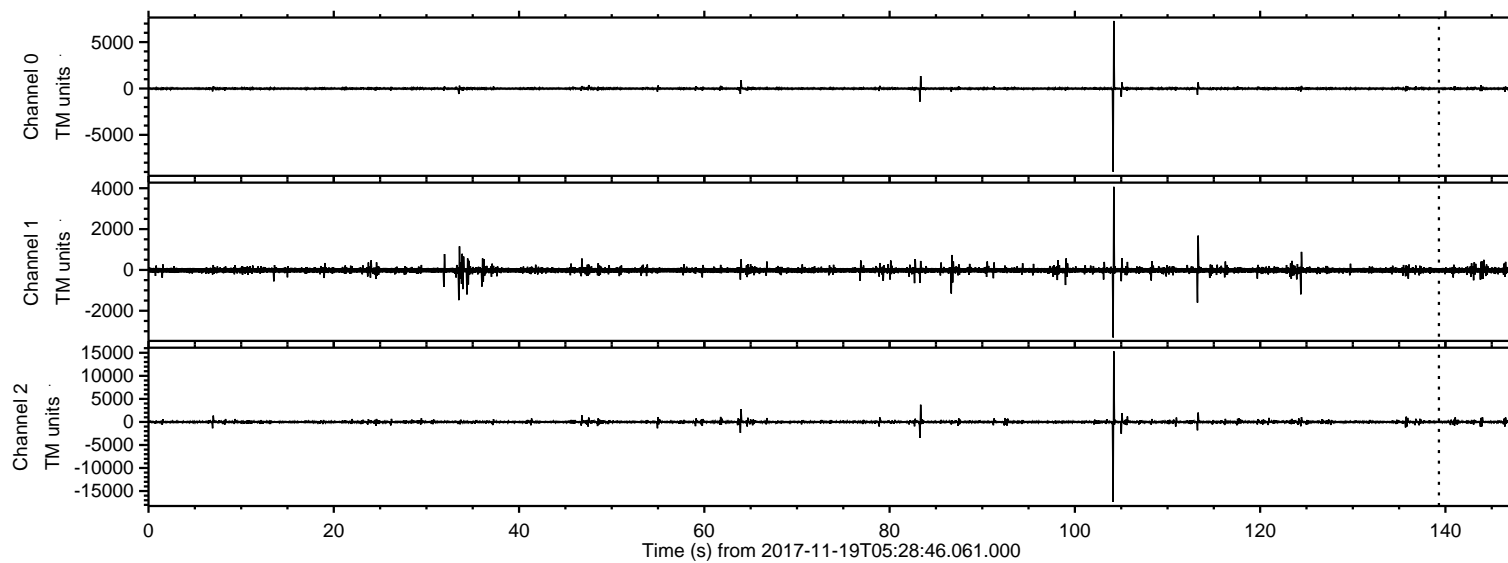

ELMAVAN 3D WAVEFORMS (Measured data sampled at 50 kHz) 50999 packets of 144 samples from 2017-11-19T05:28:46.061.000. Part 105/147

Processed Sun Nov 19 06:37:13 2017 by ELM ver.2012-10-06 from 001__elm20171119_052845__dat00.bin

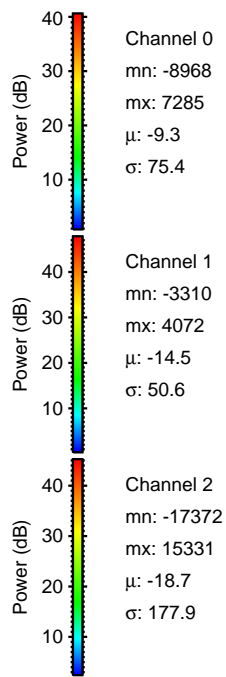
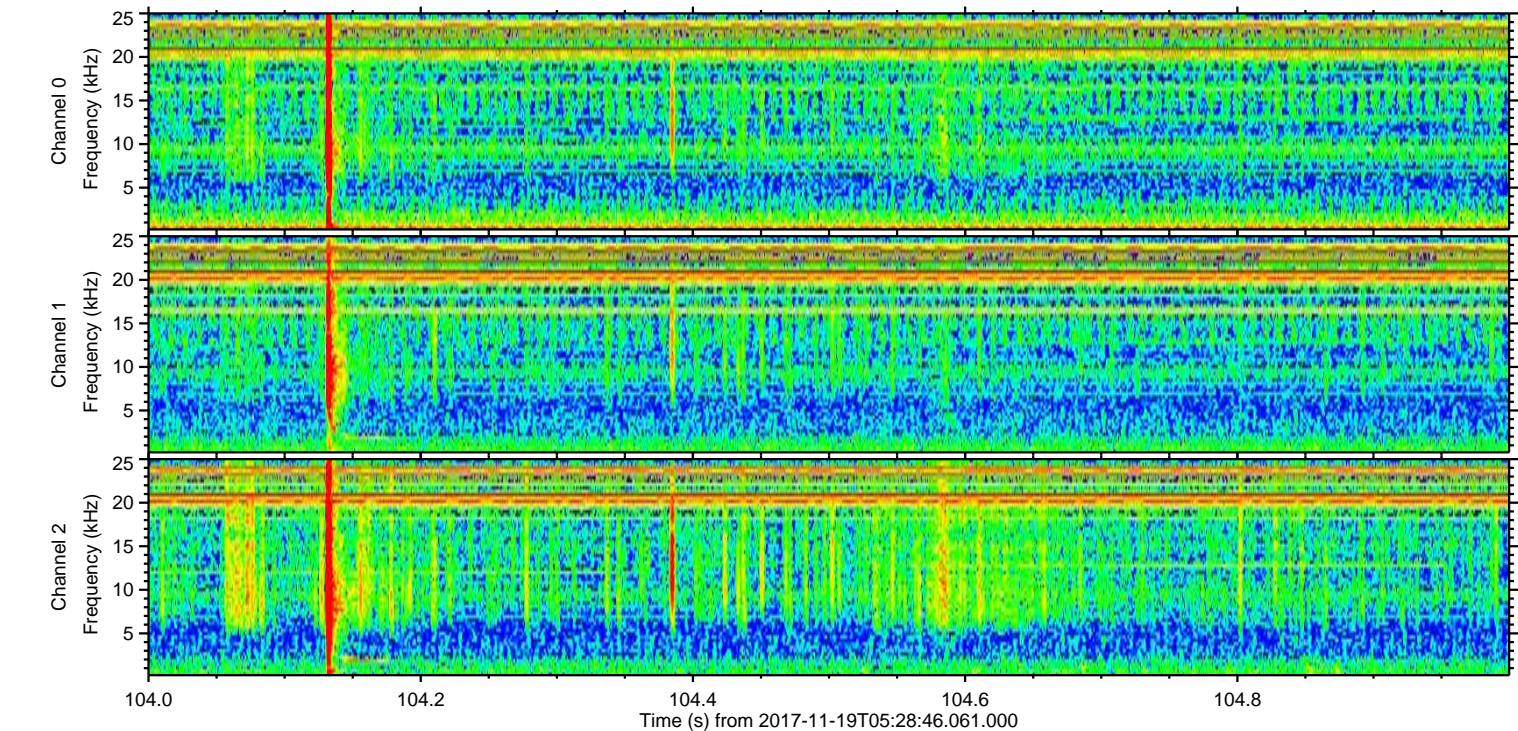
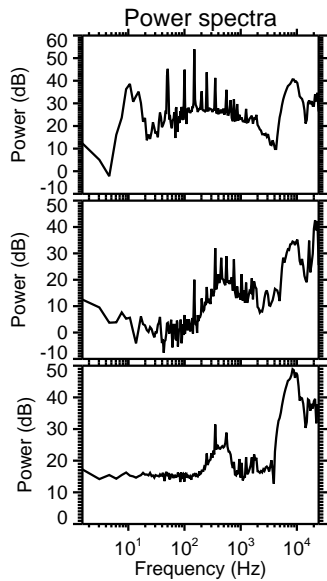
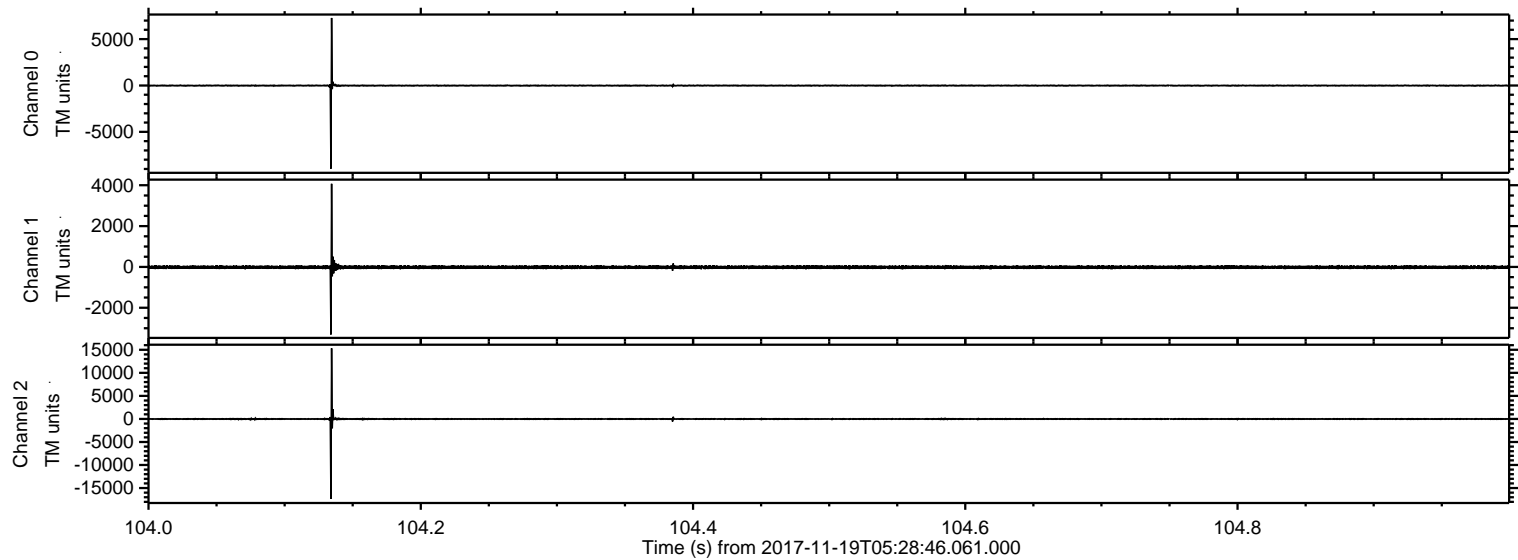

Processed Sun Nov 19 06:37:14 2017 by ELM ver.2012-10-06 from 001__elm20171119_052845__dat00.bin

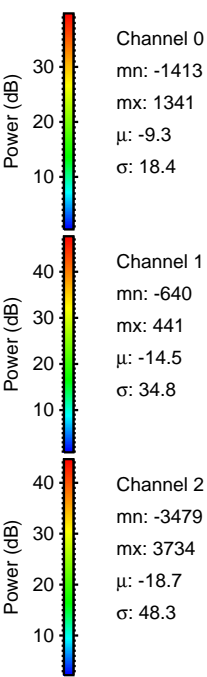
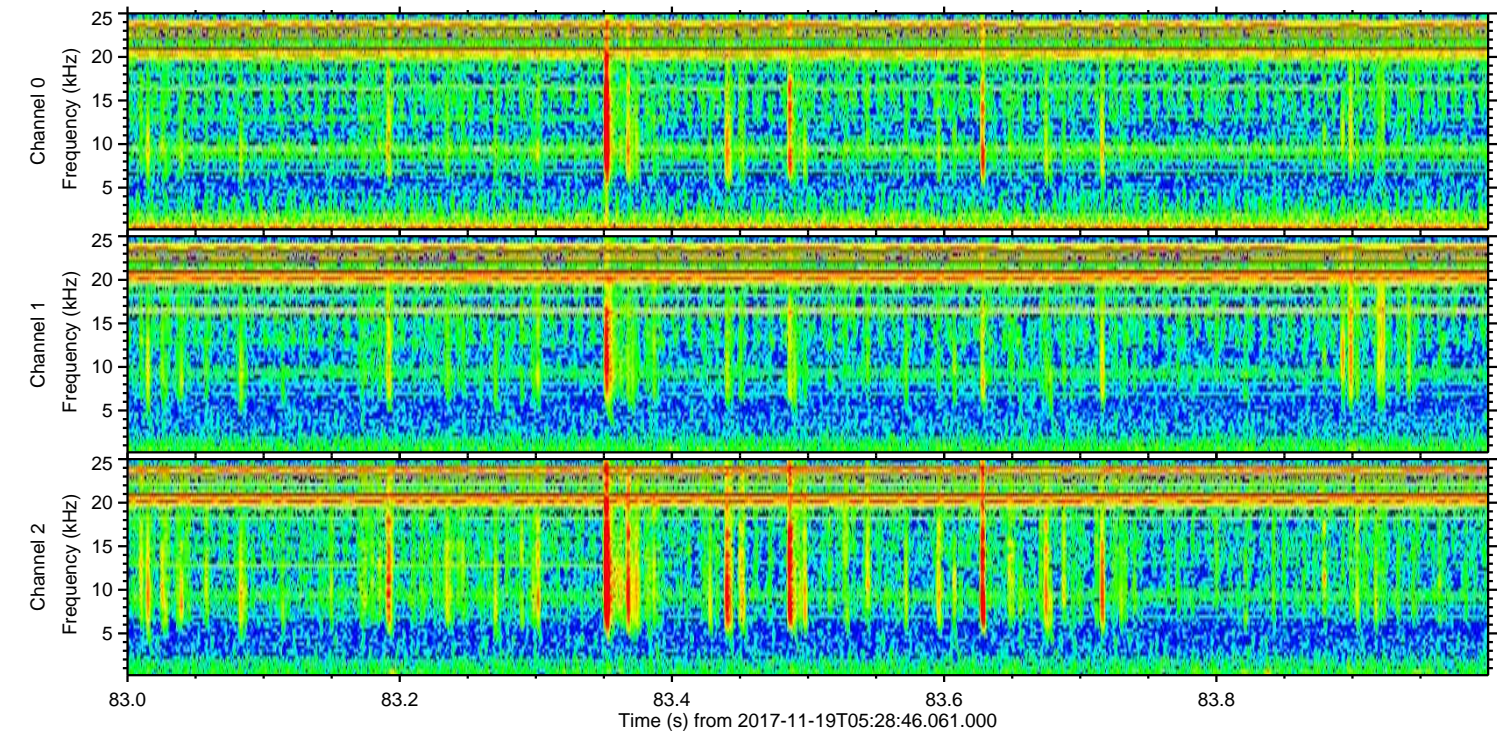
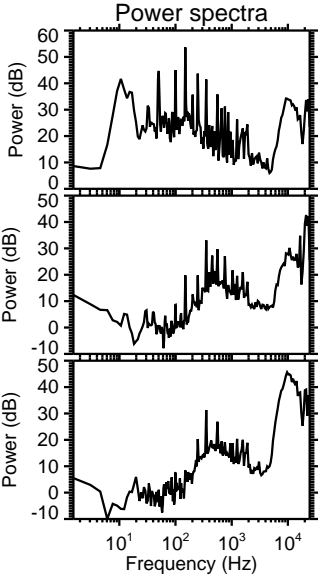
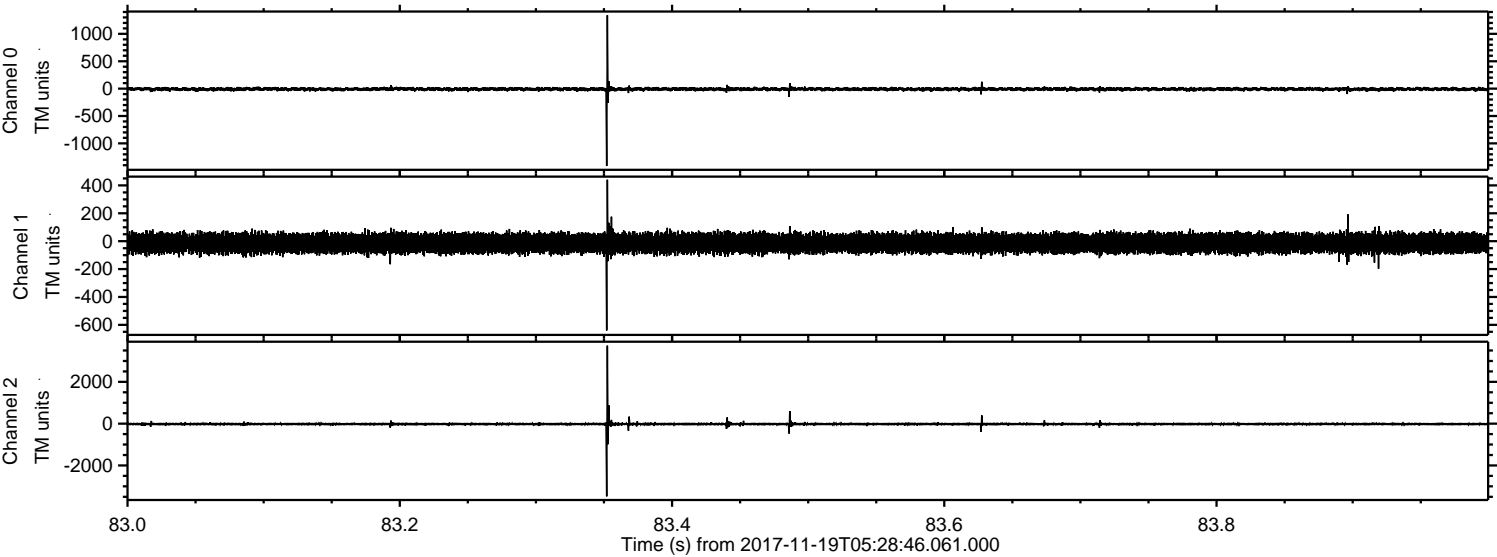

Processed Sun Nov 19 06:37:15 2017 by ELM ver.2012-10-06 from 001__elm20171119_052845__dat00.bin

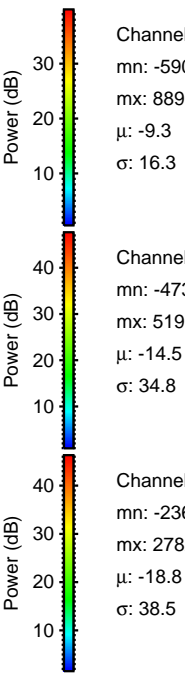
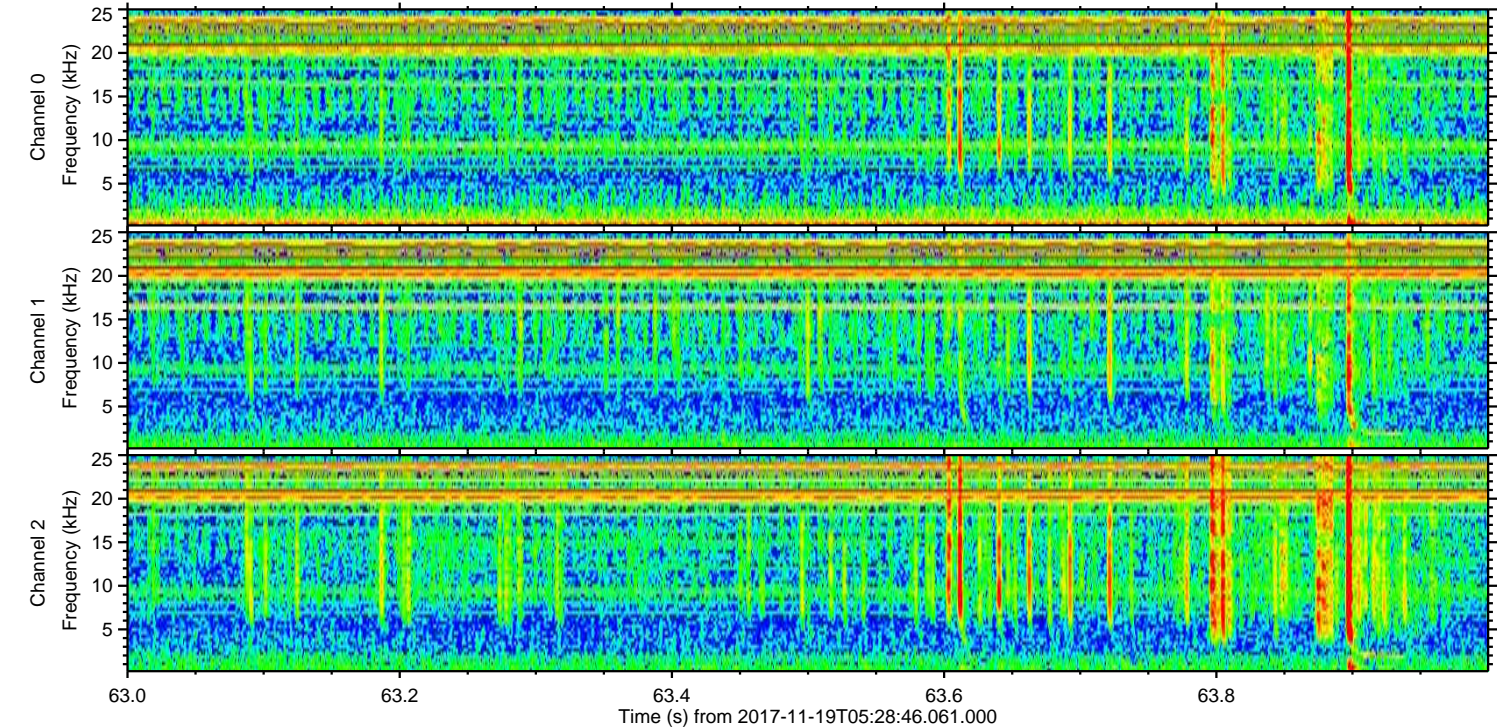
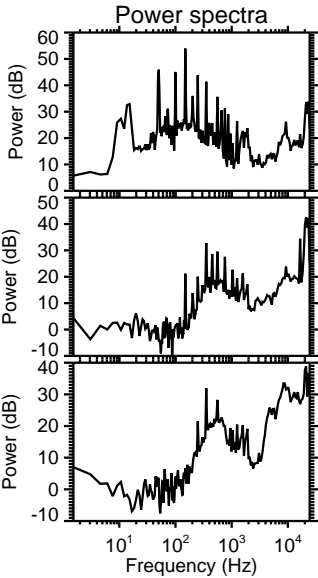
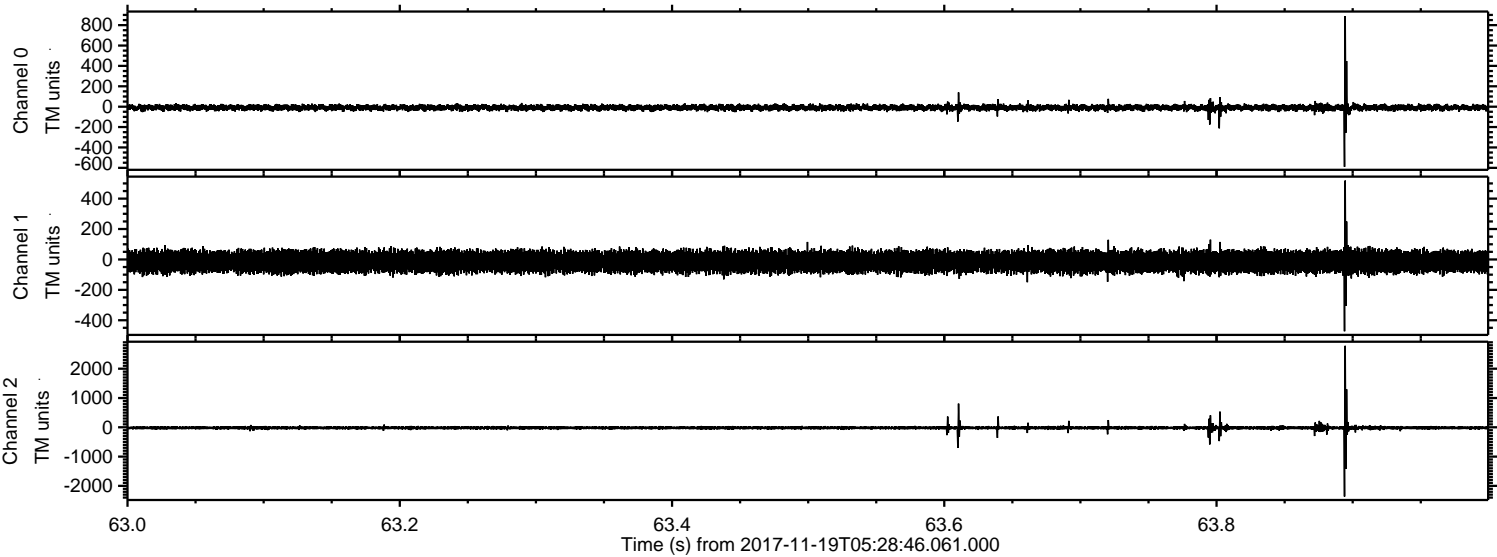

Channel 0

mn: -590
mx: 889
 μ : -9.3
 σ : 16.3

Channel 1

mn: -473
mx: 519
 μ : -14.5
 σ : 34.8

Channel 2

mn: -2364
mx: 2782
 μ : -18.8
 σ : 38.5

ELMAVAN 3D WAVEFORMS (Measured data sampled at 50 kHz) 50999 packets of 144 samples from 2017-11-19T05:28:46.061.000. Part 106/147

Processed Sun Nov 19 06:37:16 2017 by ELM ver.2012-10-06 from 001__elm20171119_052845__dat00.bin

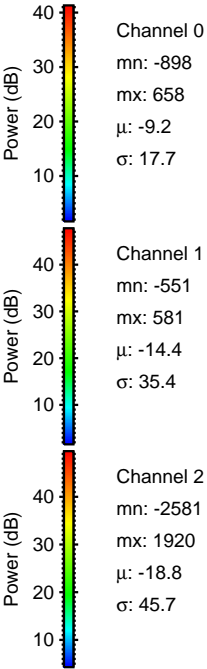
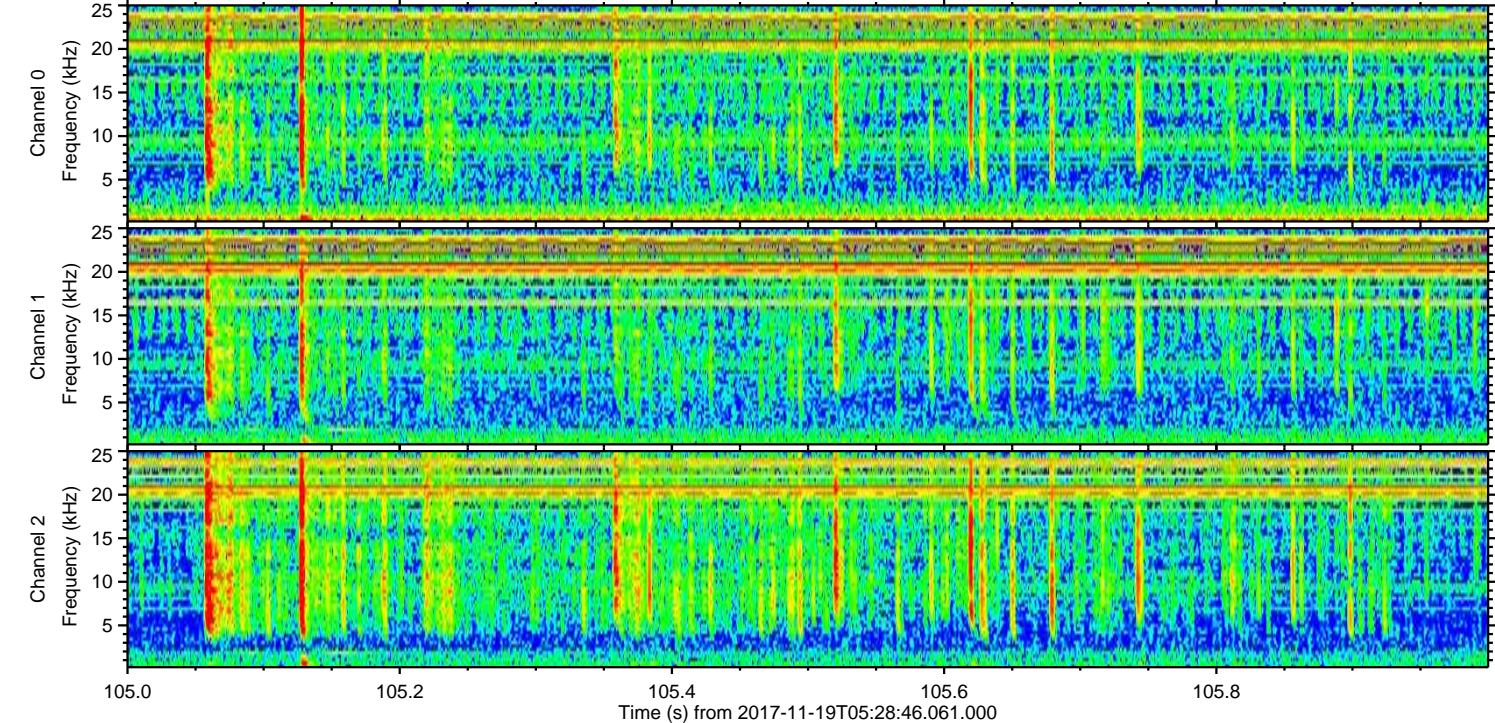
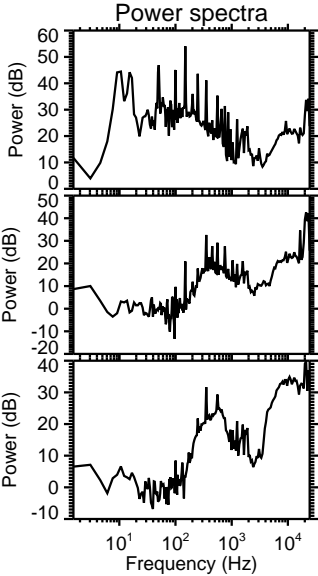
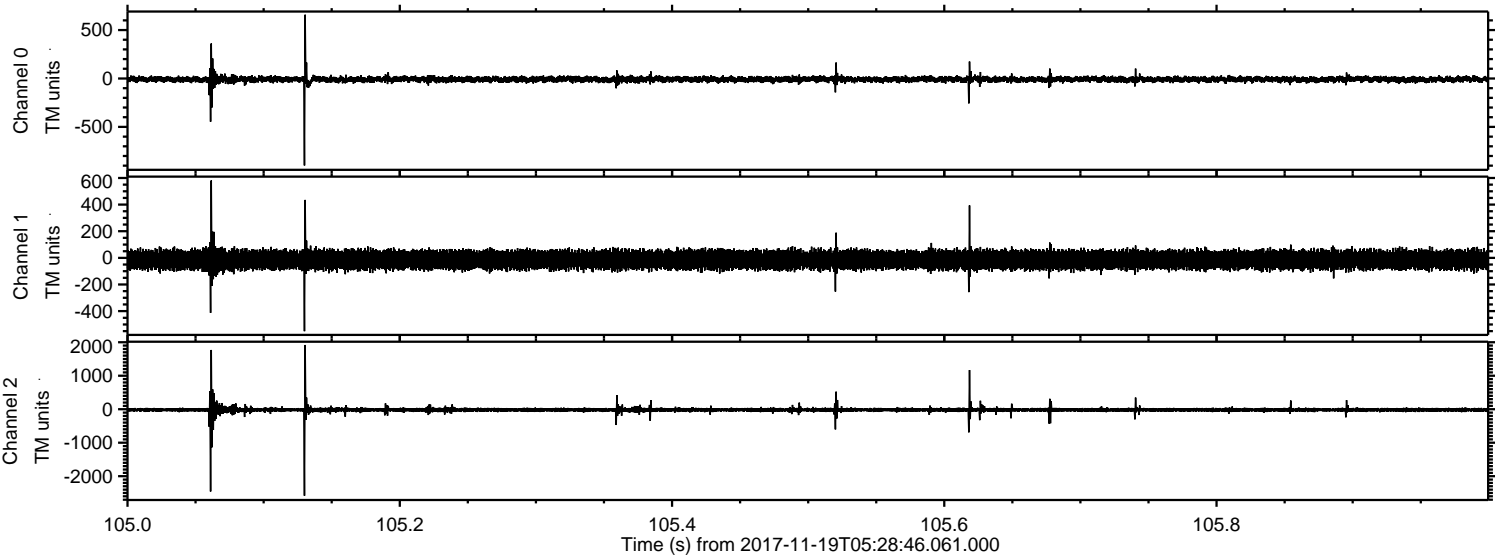

ELMAVAN 3D WAVEFORMS (Measured data sampled at 50 kHz) 50999 packets of 144 samples from 2017-11-19T05:28:46.061.000. Part 114/147

Processed Sun Nov 19 06:37:16 2017 by ELM ver.2012-10-06 from 001__elm20171119_052845__dat00.bin

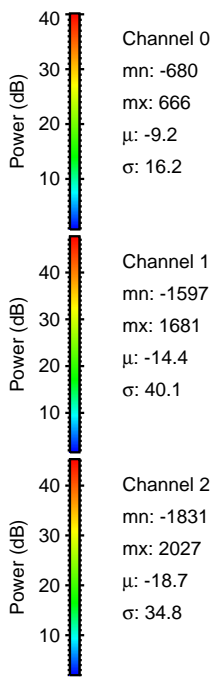
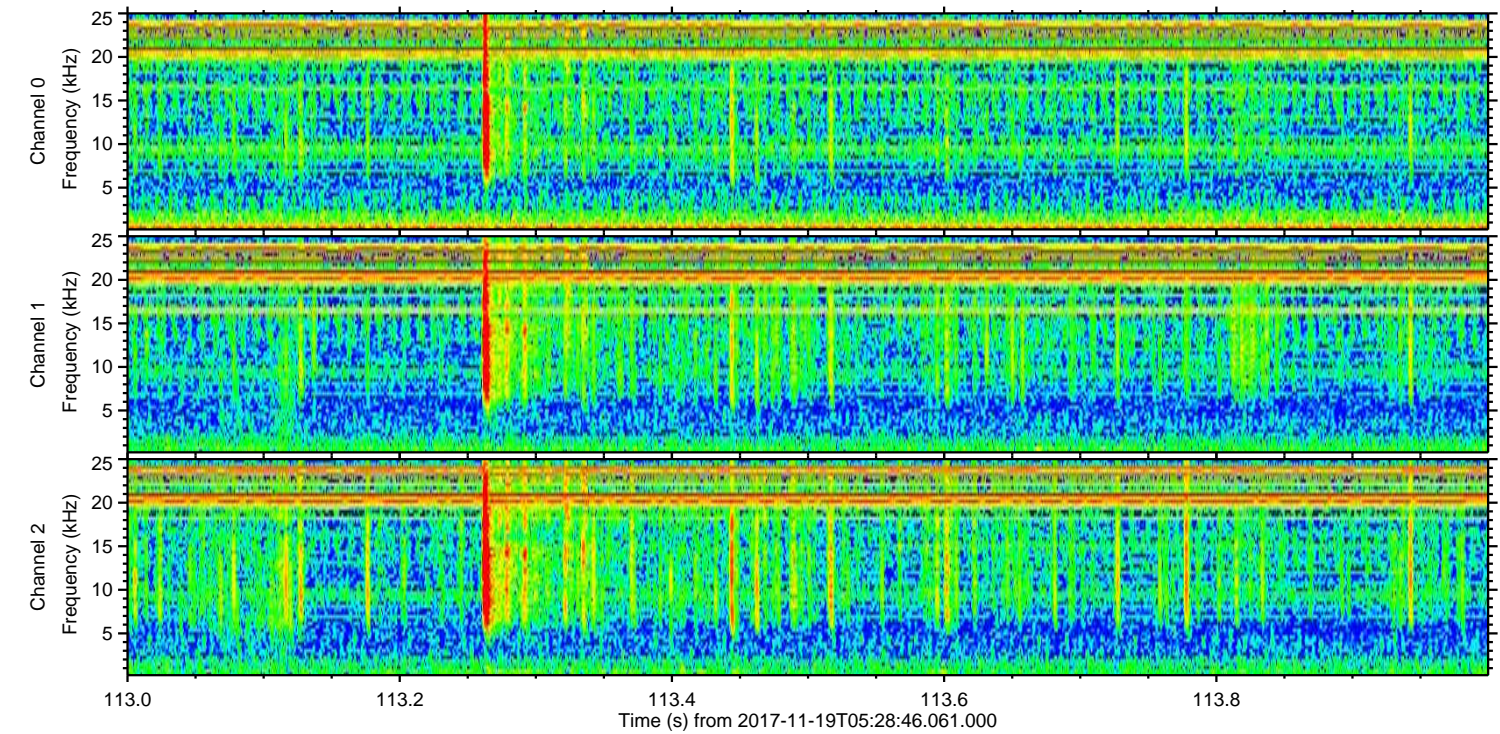
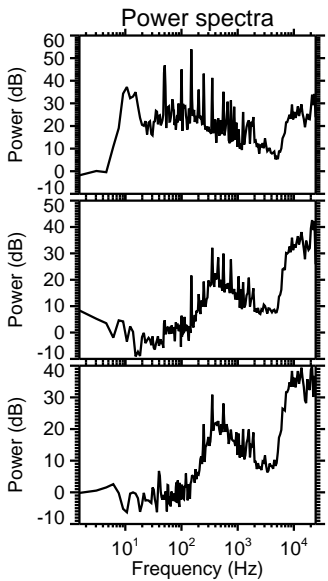
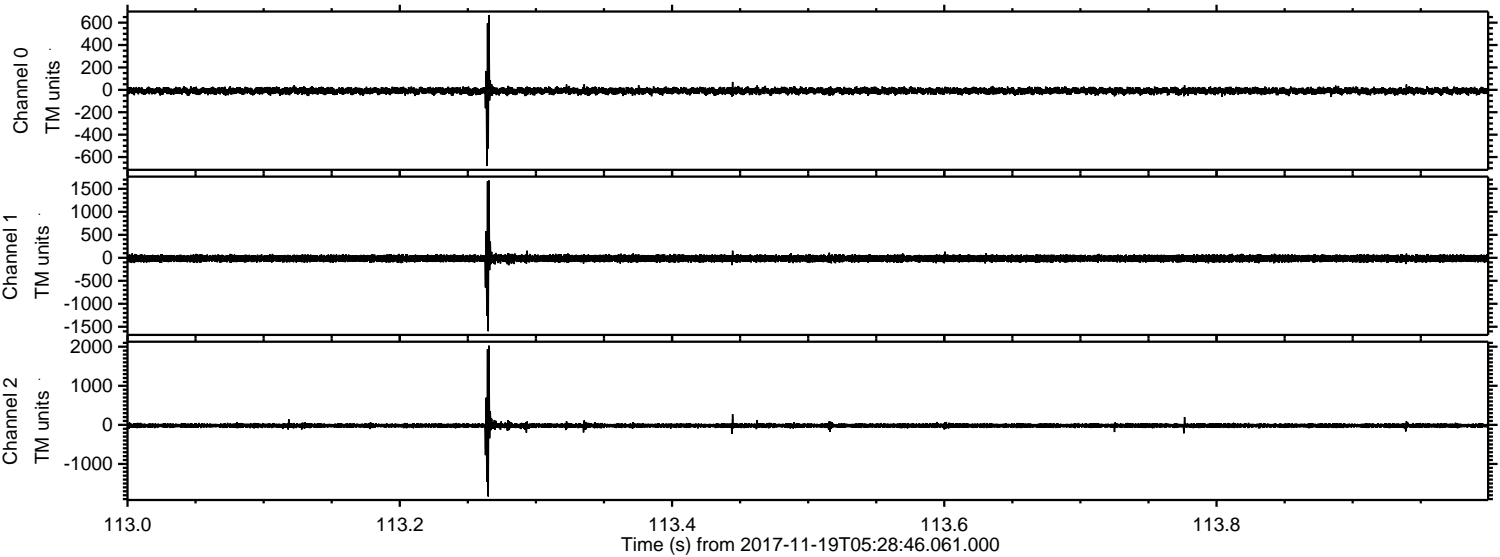

Processed Sun Nov 19 06:37:17 2017 by ELM ver.2012-10-06 from 001__elm20171119_052845__dat00.bin

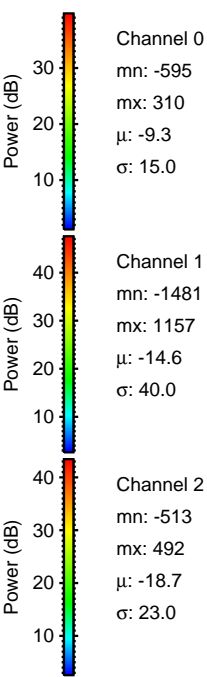
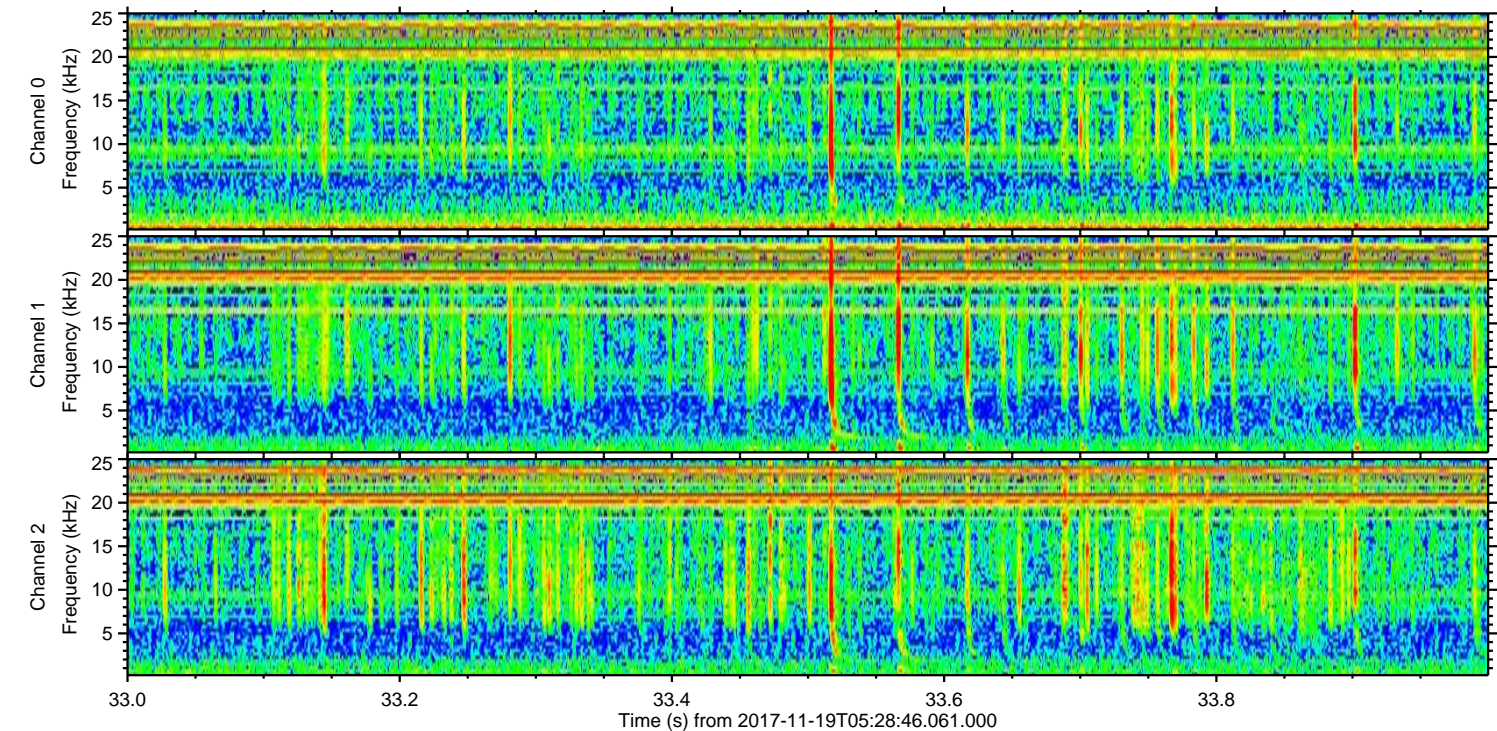
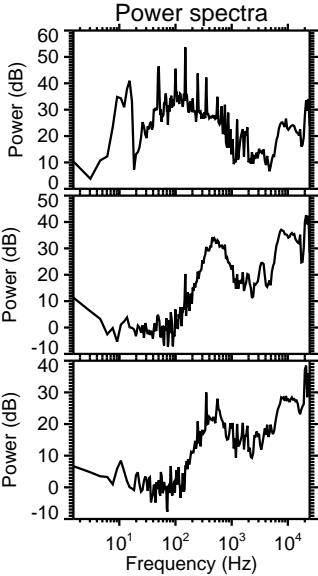
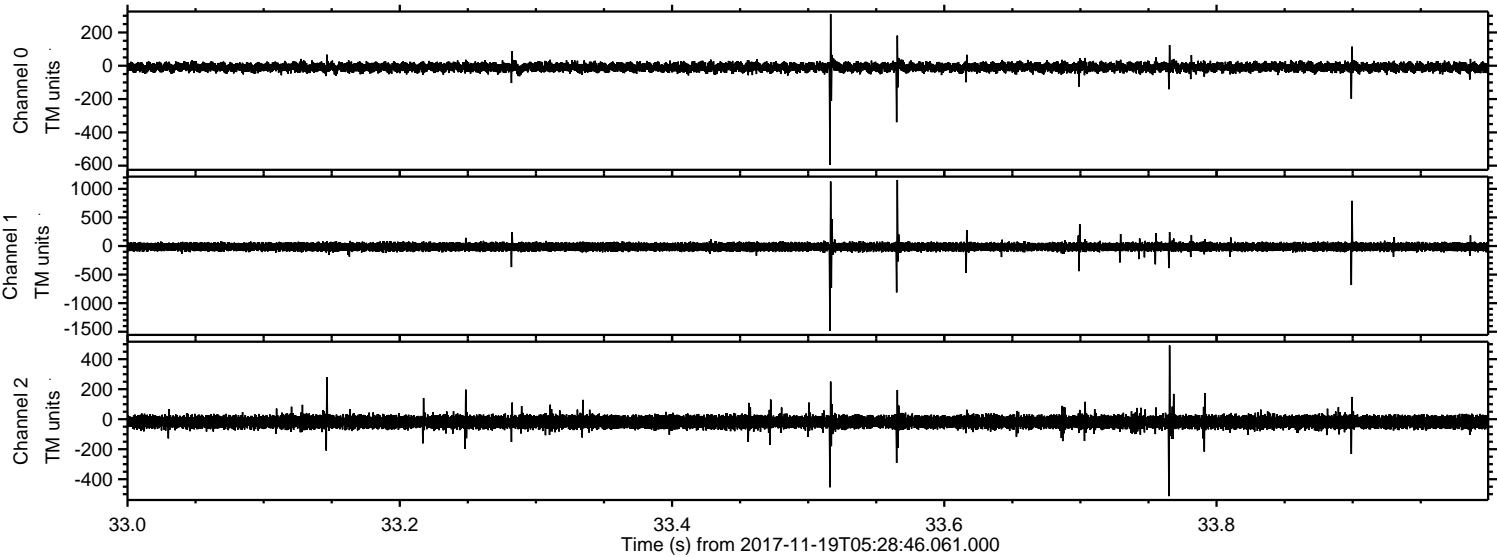

ELMAVAN 3D WAVEFORMS (Measured data sampled at 50 kHz) 50999 packets of 144 samples from 2017-11-19T05:28:46.061.000. Part 47/147

Processed Sun Nov 19 06:37:18 2017 by ELM ver.2012-10-06 from 001__elm20171119_052845__dat00.bin

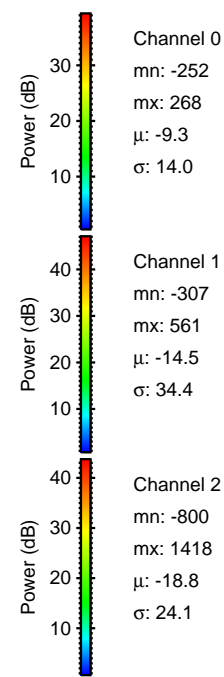
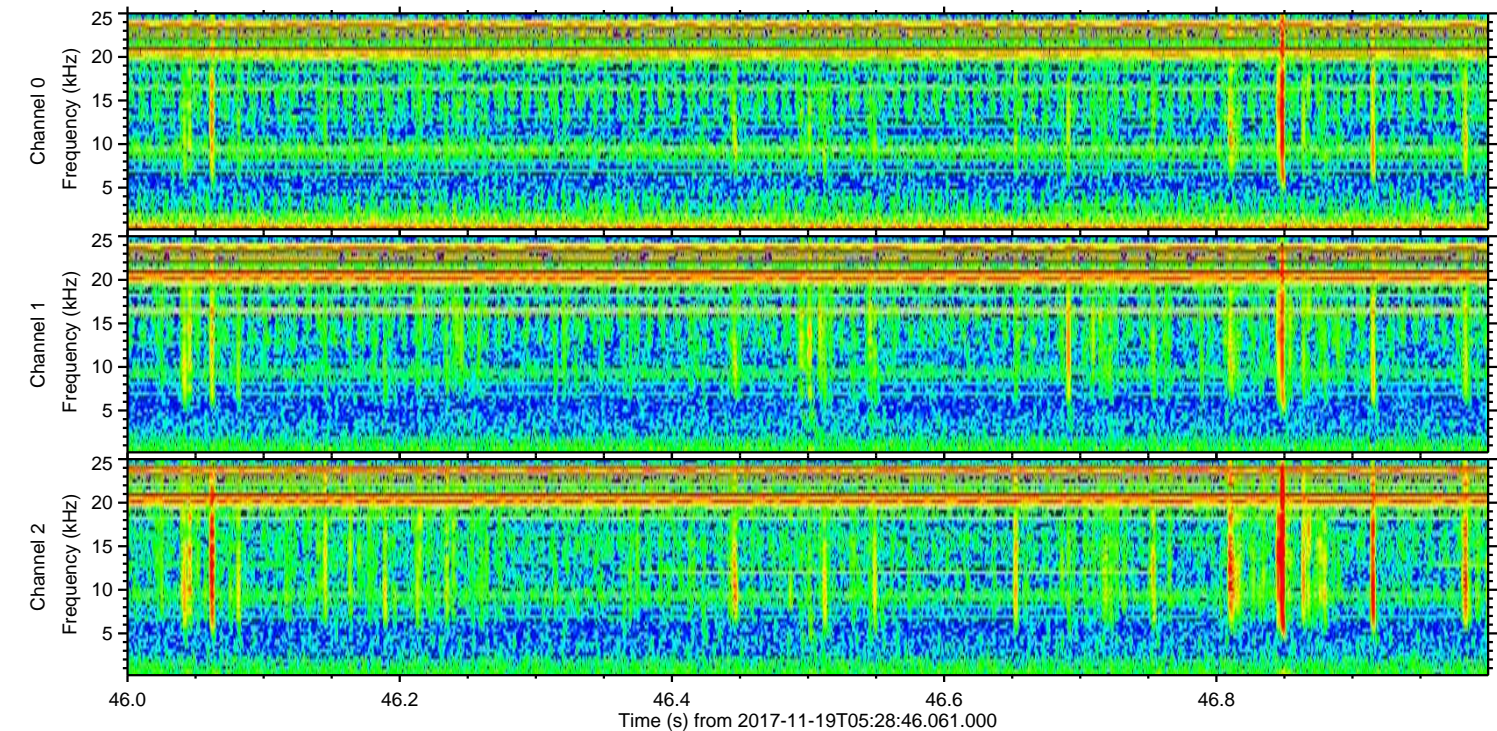
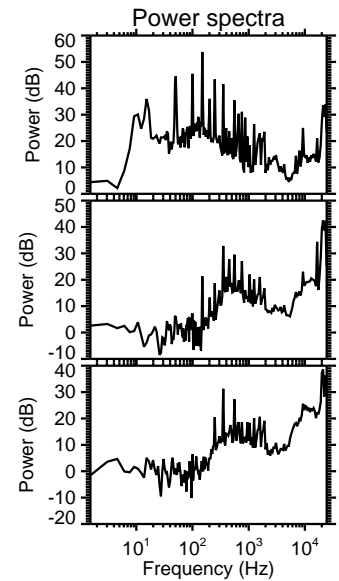
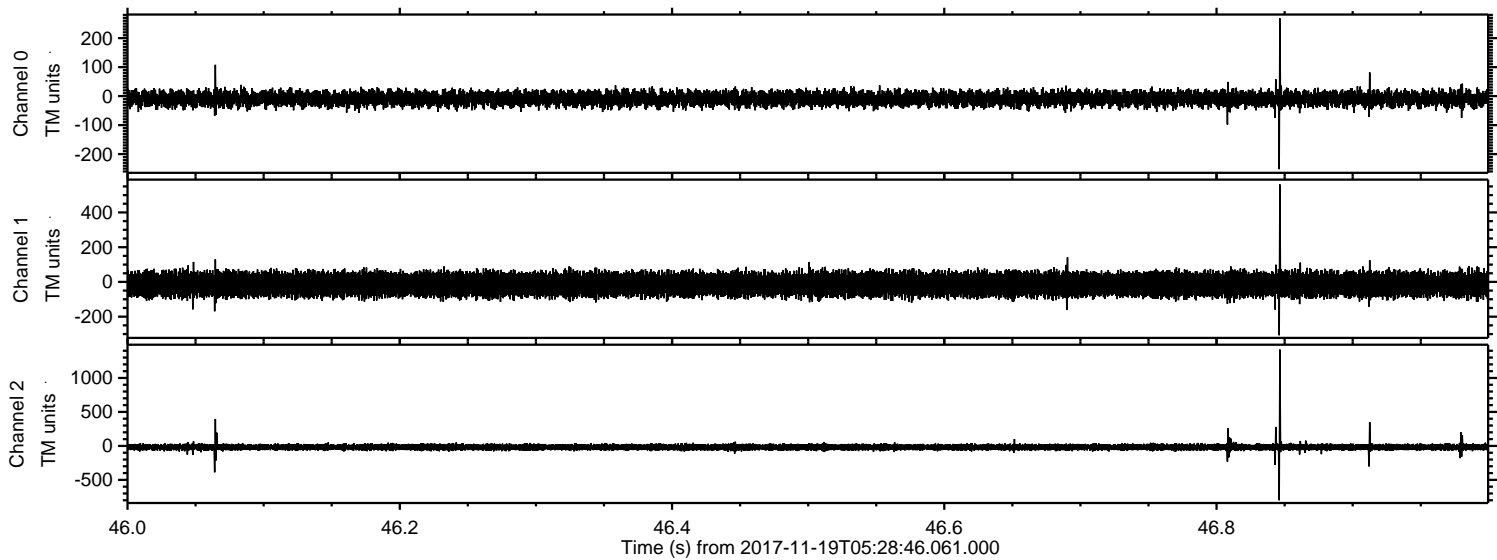

Processed Sun Nov 19 06:37:19 2017 by ELM ver.2012-10-06 from 001__elm20171119_052845__dat00.bin

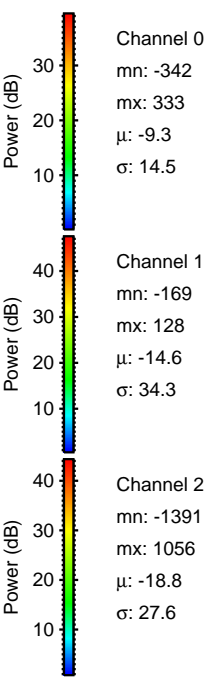
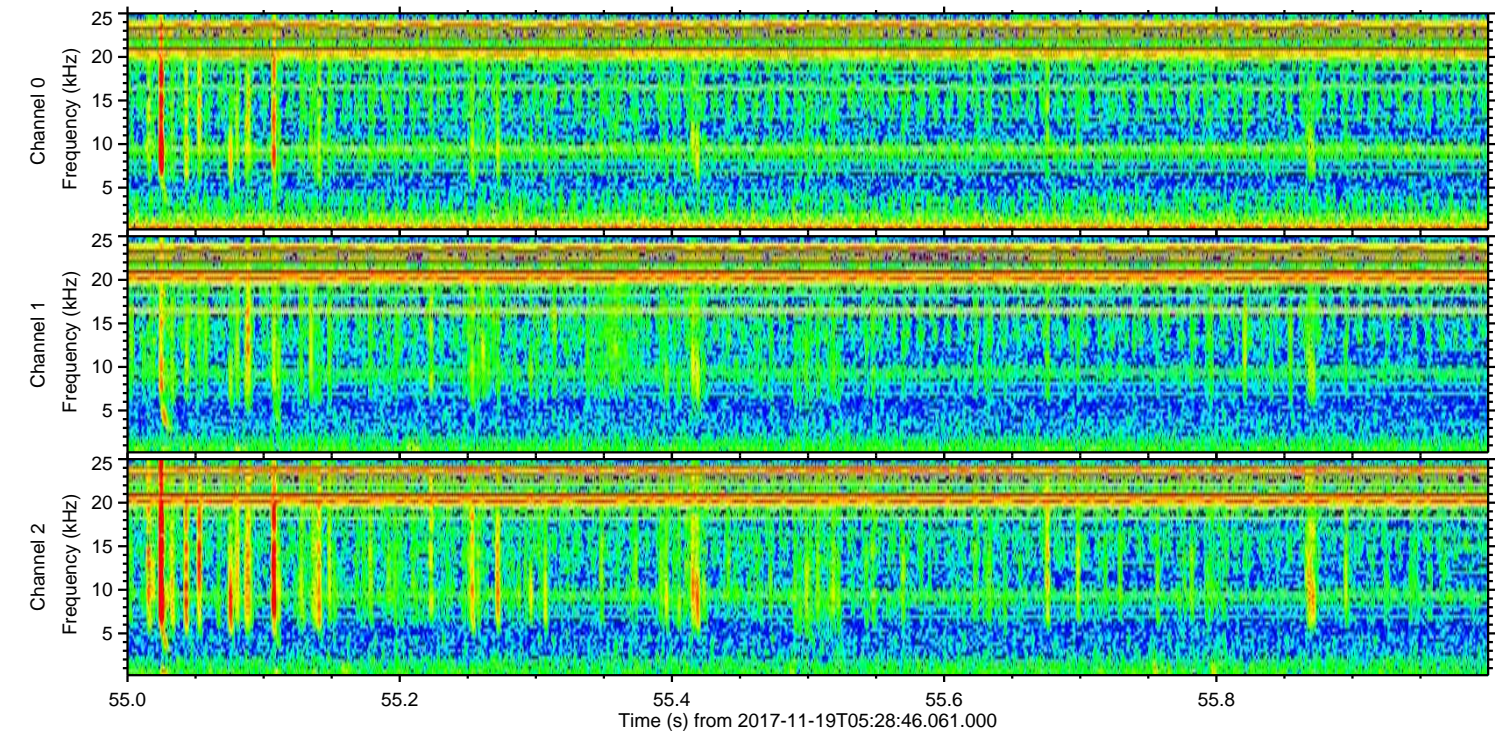
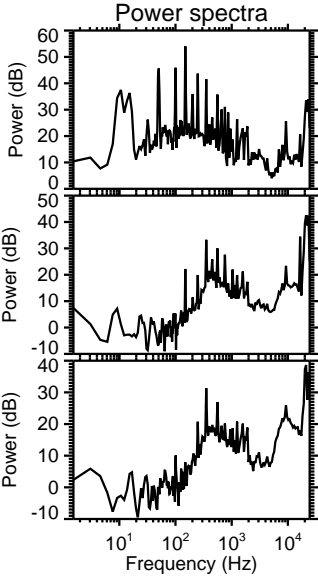
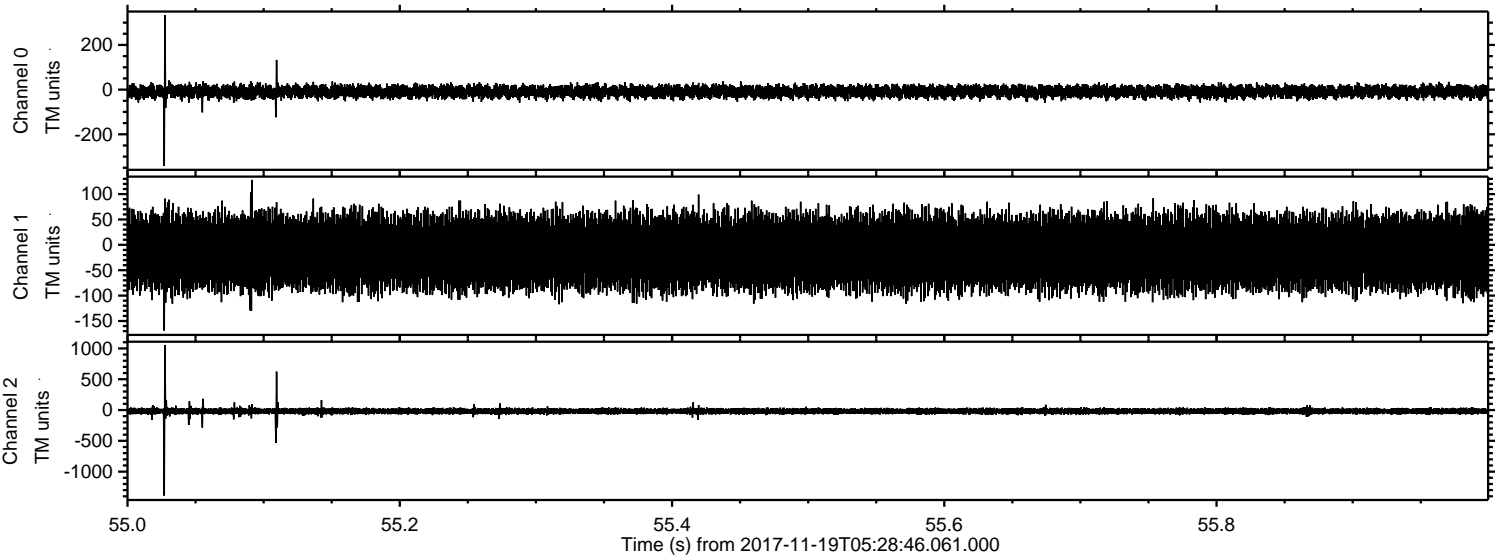

Channel 0
mn: -342
mx: 333
 μ : -9.3
 σ : 14.5

Channel 1
mn: -169
mx: 128
 μ : -14.6
 σ : 34.3

Channel 2
mn: -1391
mx: 1056
 μ : -18.8
 σ : 27.6

Processed Sun Nov 19 06:37:19 2017 by ELM ver.2012-10-06 from 001__elm20171119_052845__dat00.bin

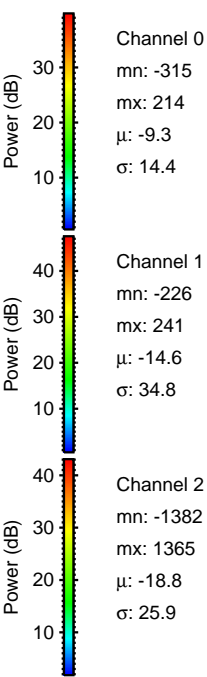
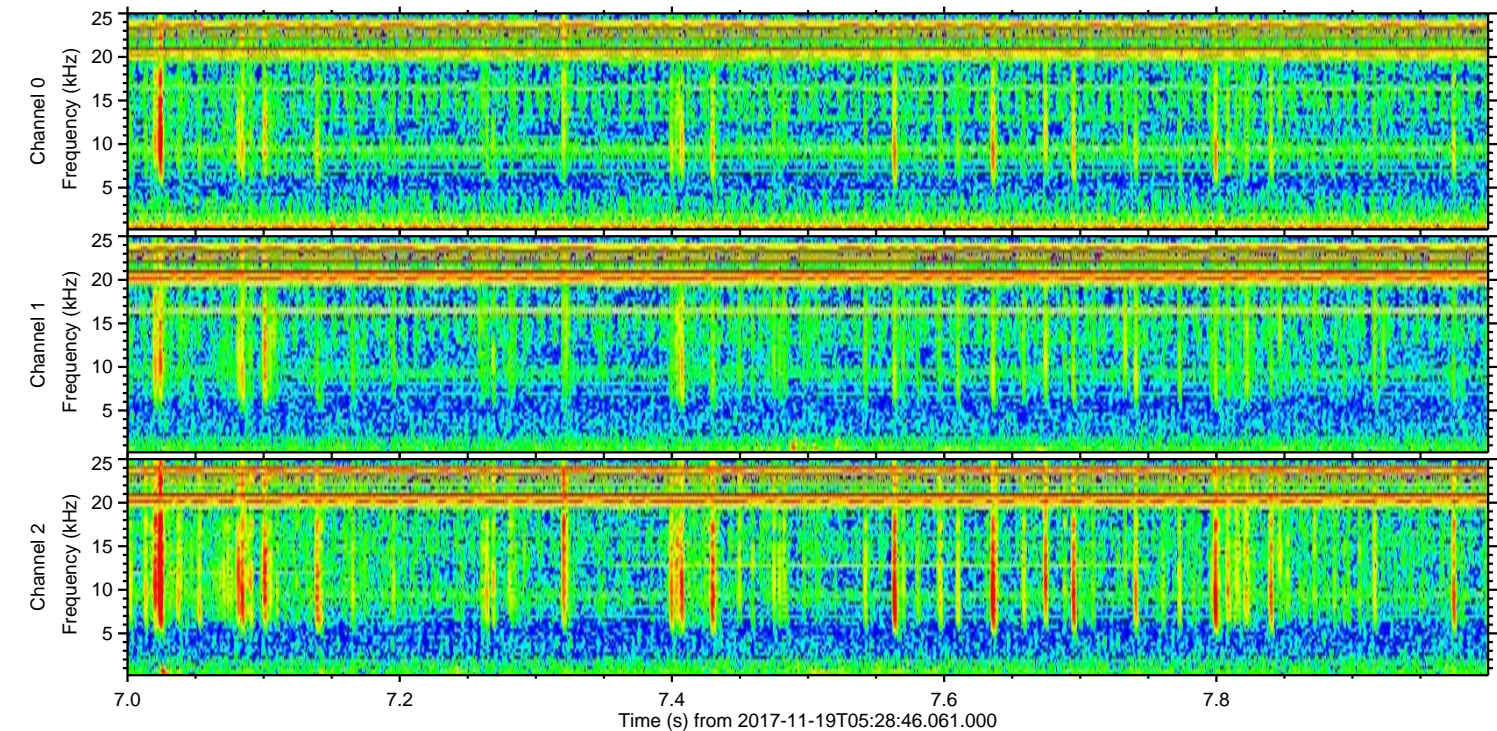
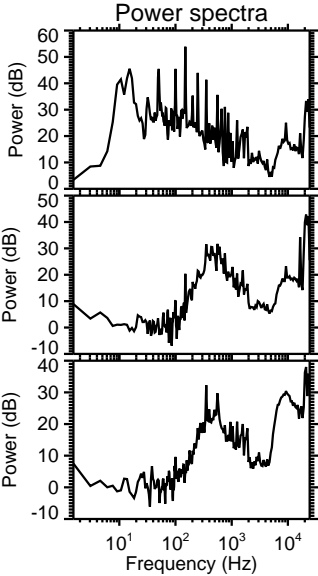
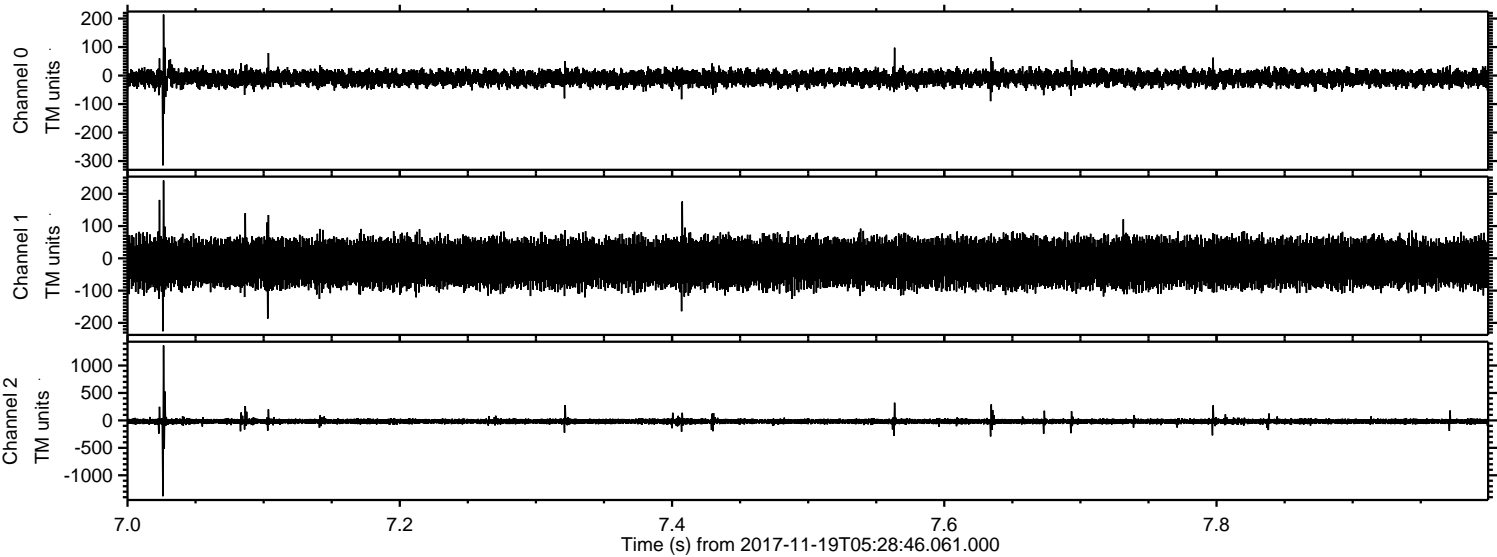

Processed Sun Nov 19 06:37:20 2017 by ELM ver.2012-10-06 from 001__elm20171119_052845__dat00.bin

