

ELMAVAN 3D WAVEFORMS (Measured data sampled at 50 kHz) 51000 packets of 144 samples from 2017-11-19T03:38:41.069.000.

Processed Sun Nov 19 04:46:23 2017 by ELM ver.2012-10-06 from 001__elm20171119_033840__dat00.bin

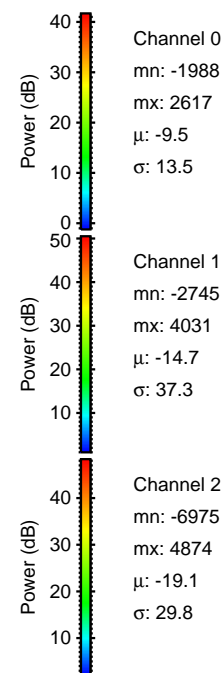
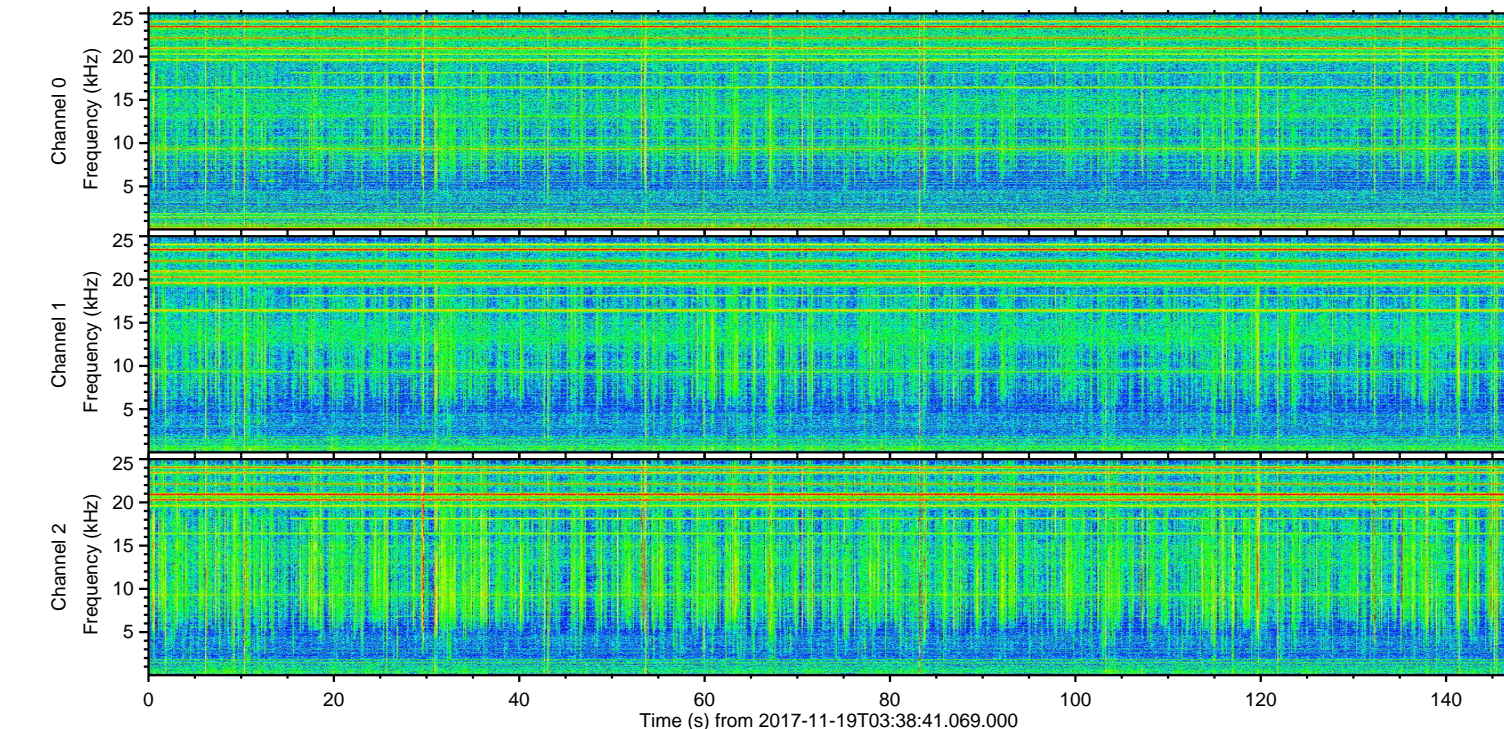
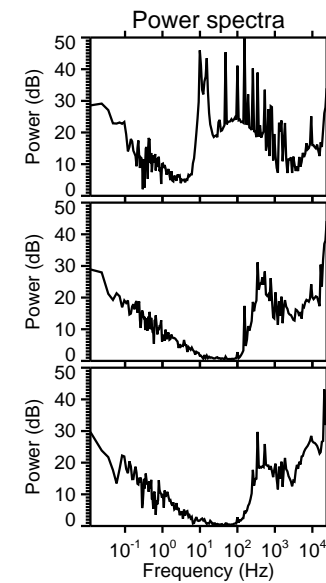
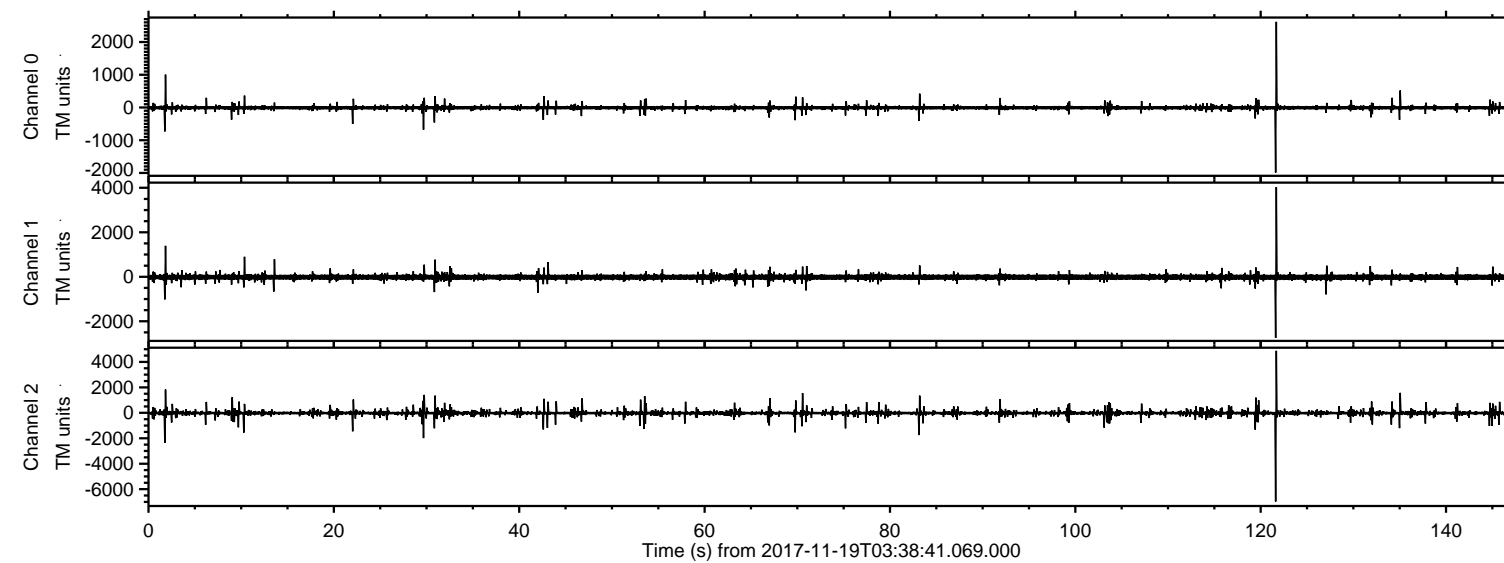

ELMAVAN 3D WAVEFORMS (Measured data sampled at 50 kHz) 51000 packets of 144 samples from 2017-11-19T03:38:41.069.000. Part 122/147

Processed Sun Nov 19 04:46:30 2017 by ELM ver.2012-10-06 from 001__elm20171119_033840__dat00.bin

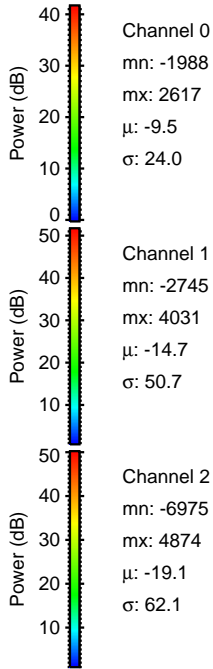
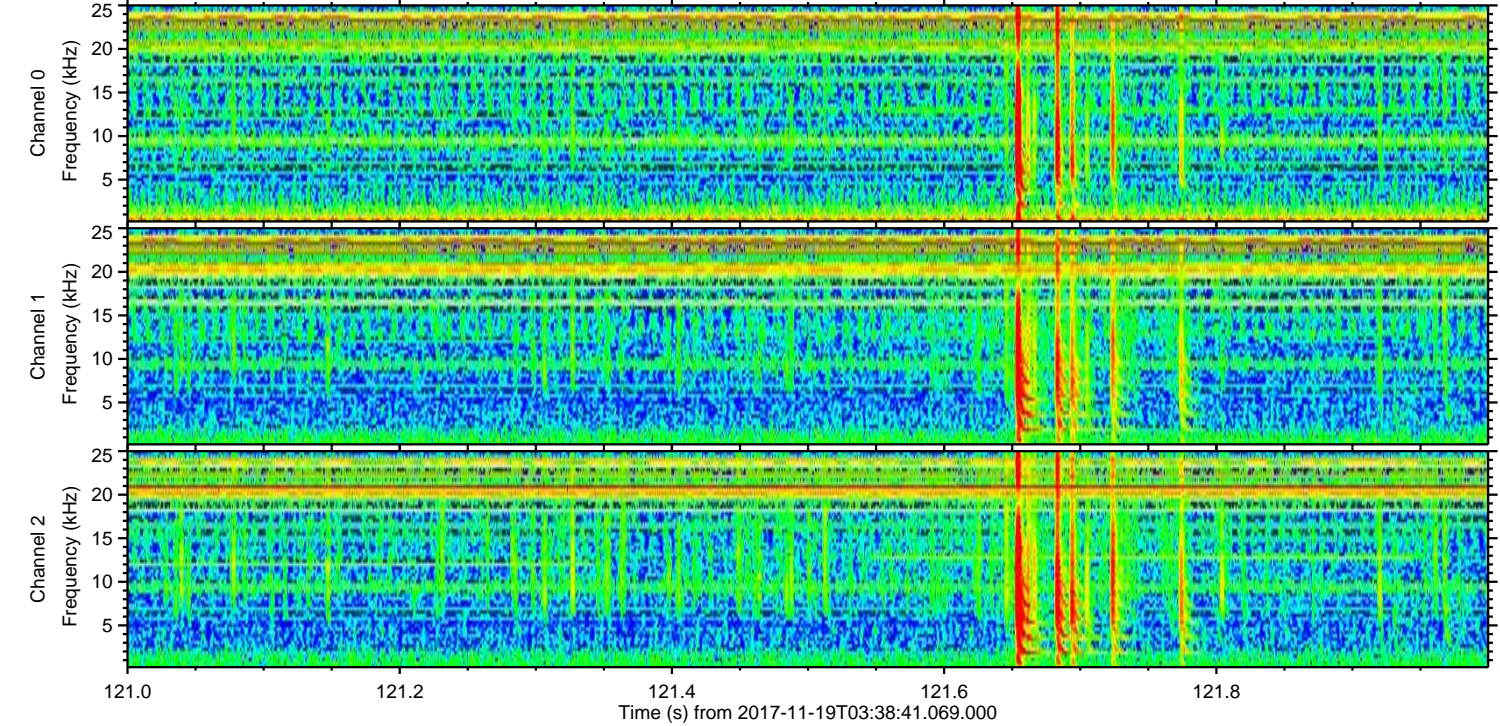
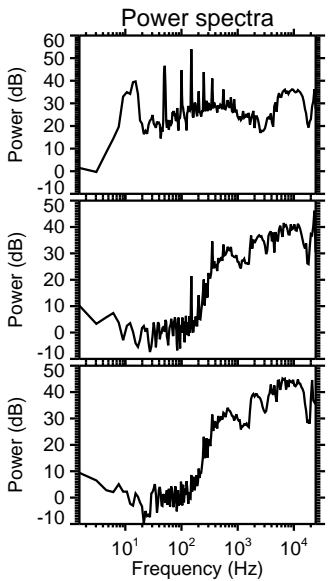
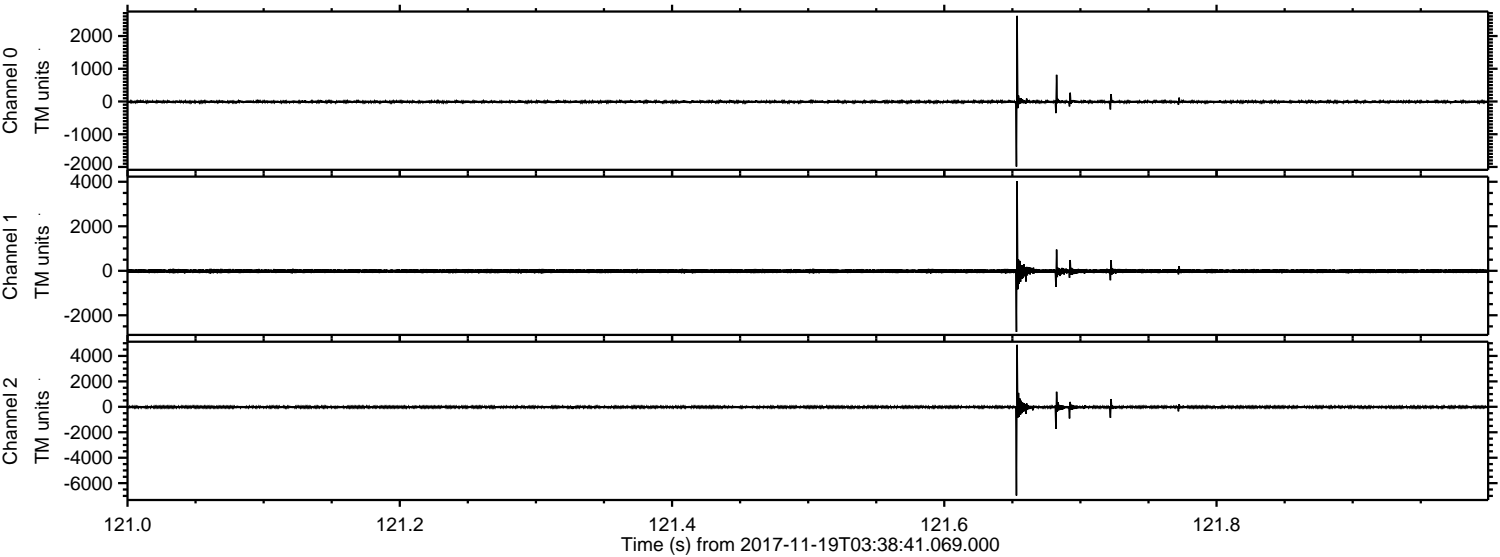

ELMAVAN 3D WAVEFORMS (Measured data sampled at 50 kHz) 51000 packets of 144 samples from 2017-11-19T03:38:41.069.000. Part 2/147

Processed Sun Nov 19 04:46:31 2017 by ELM ver.2012-10-06 from 001__elm20171119_033840__dat00.bin

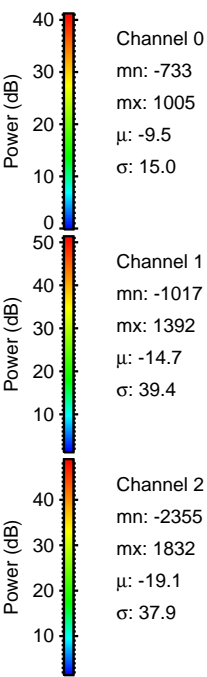
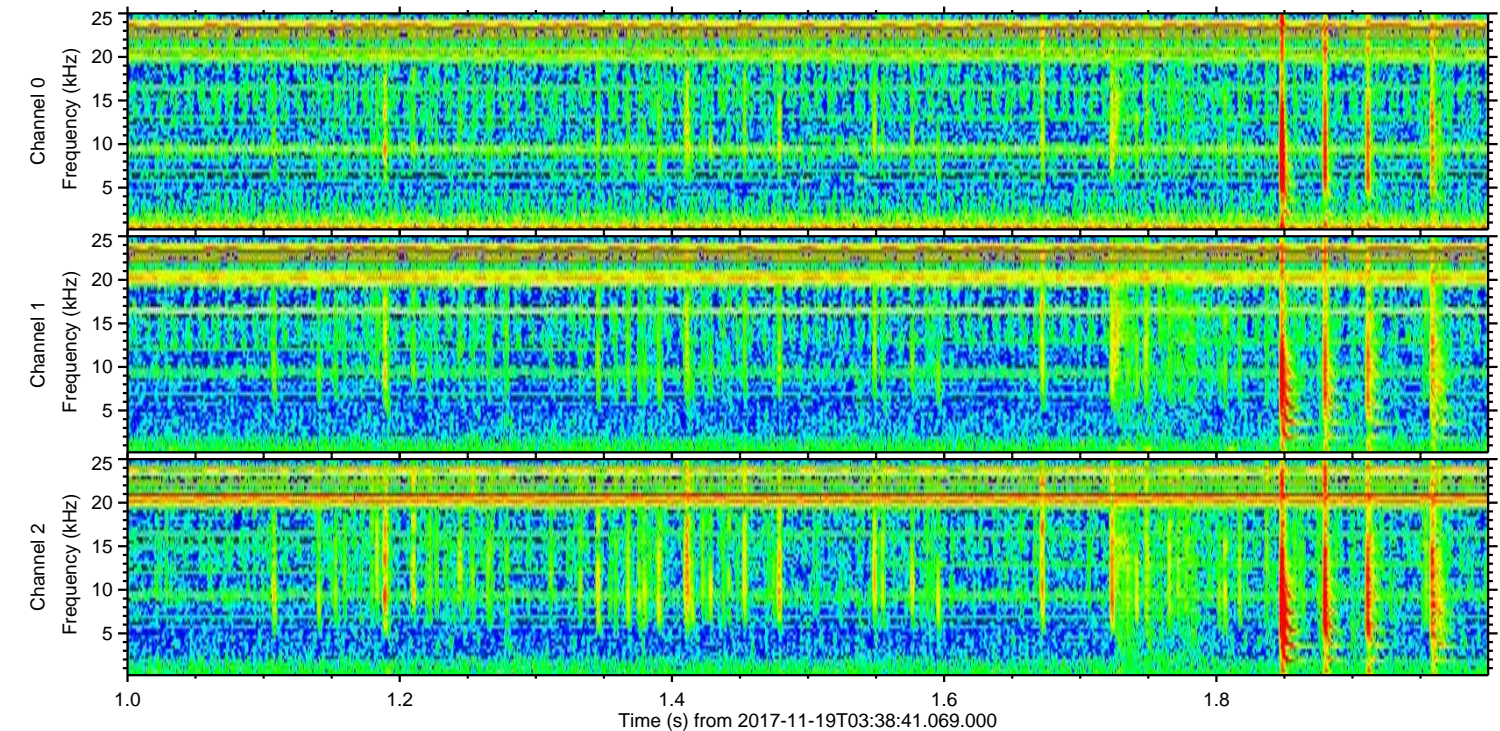
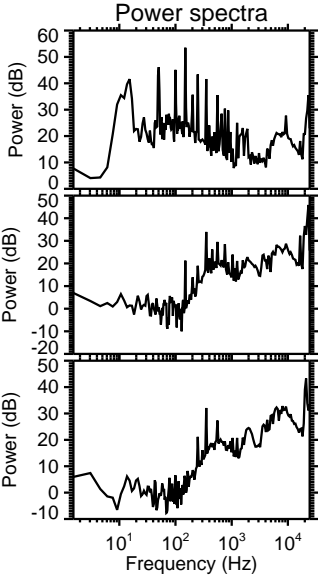
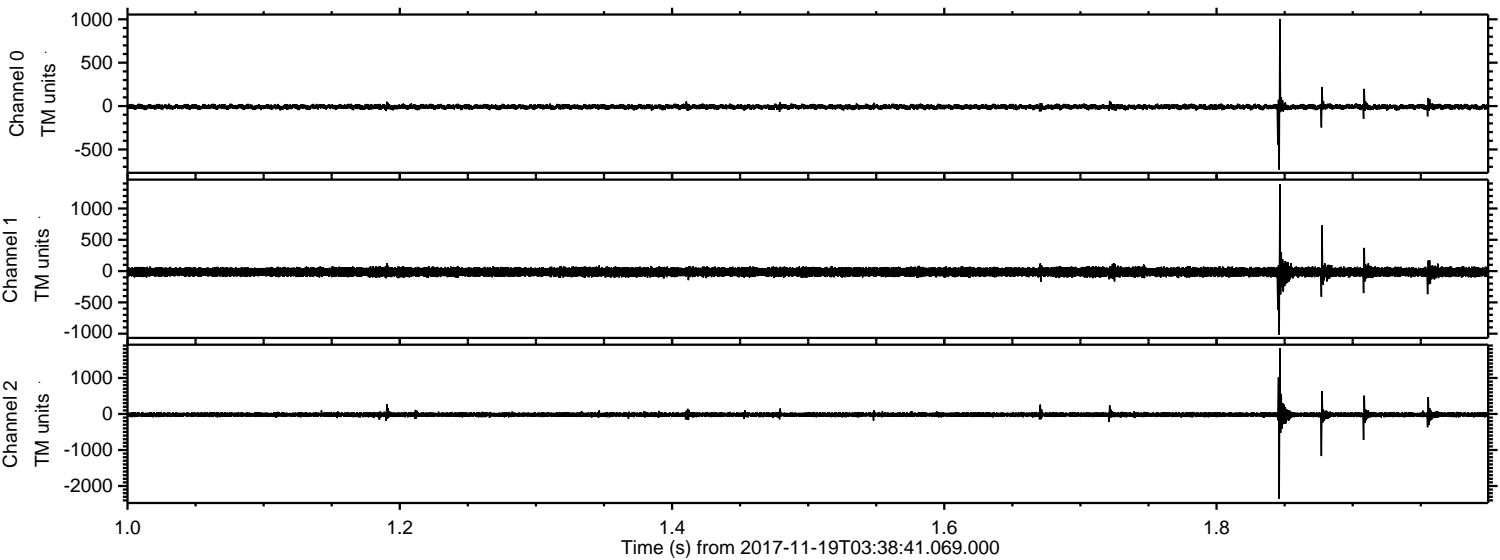

Processed Sun Nov 19 04:46:31 2017 by ELM ver.2012-10-06 from 001__elm20171119_033840__dat00.bin

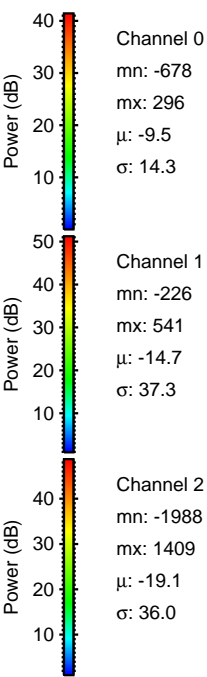
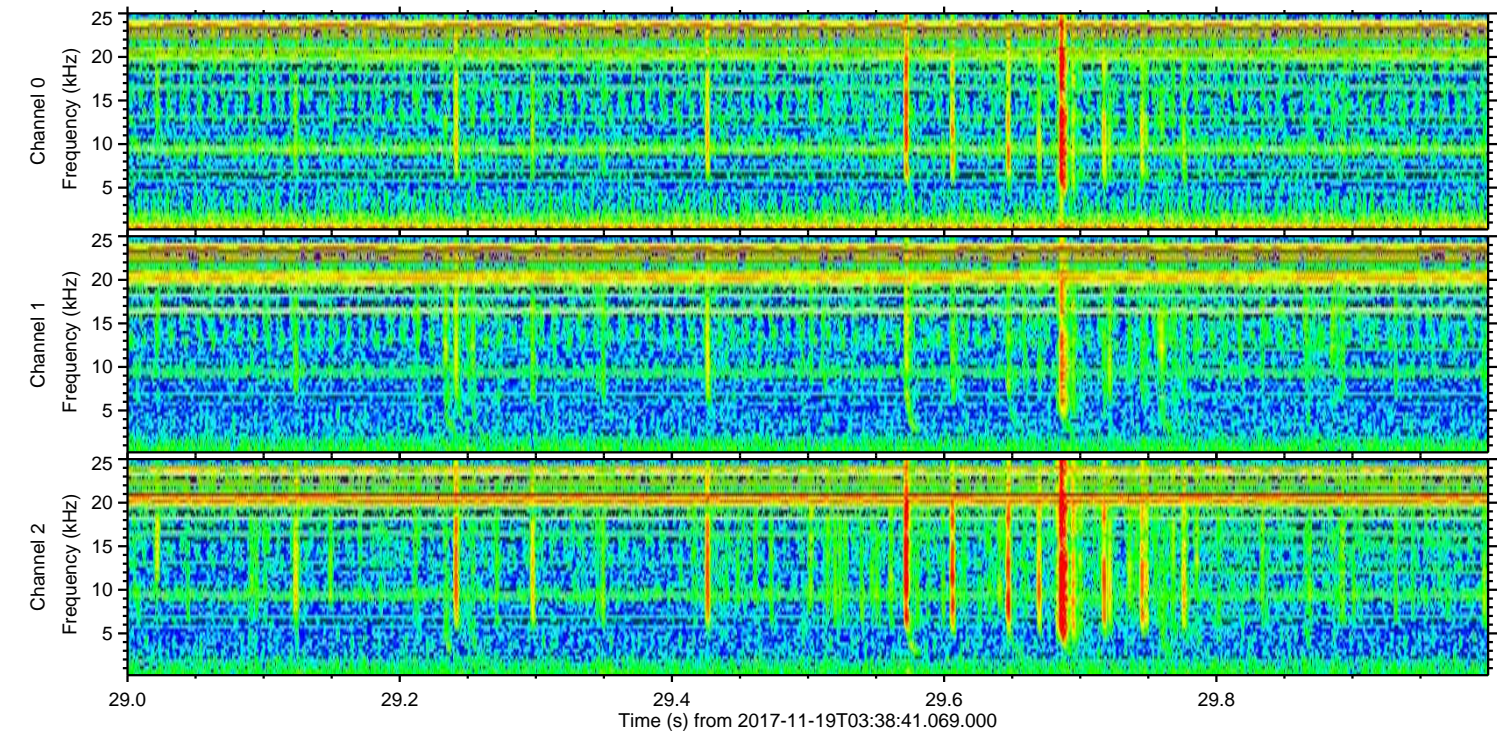
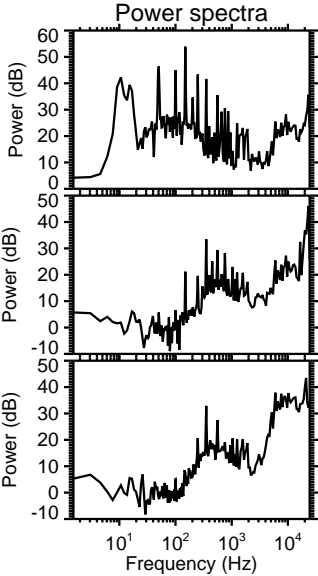
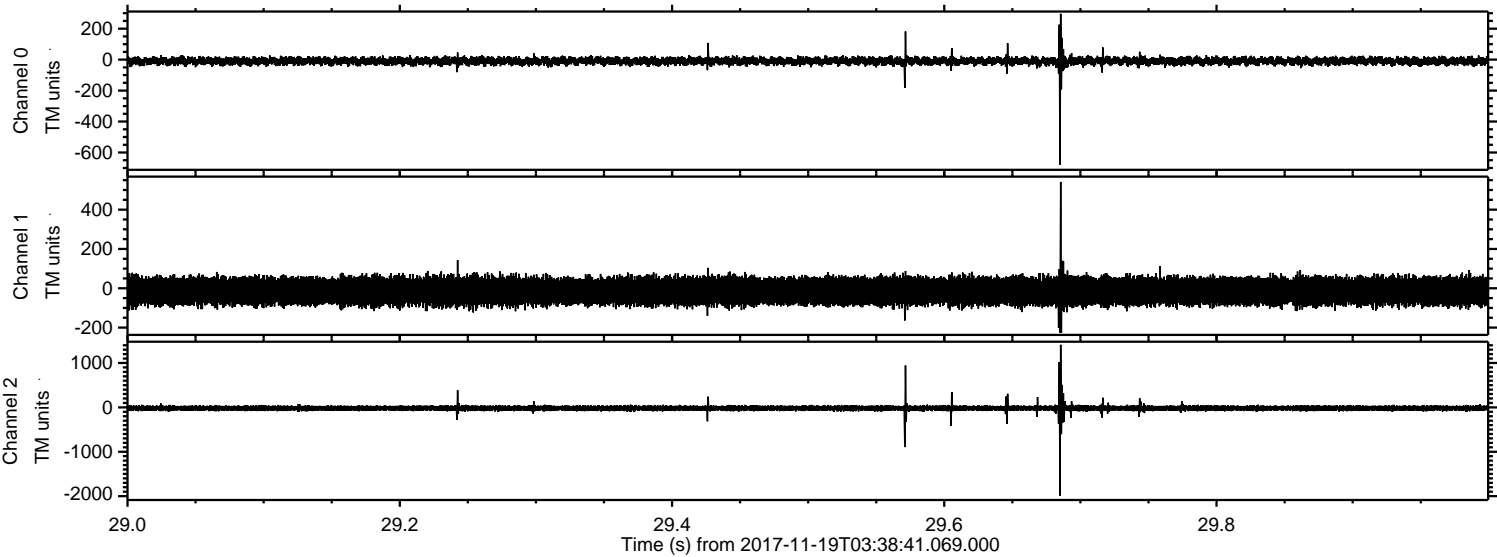

Processed Sun Nov 19 04:46:32 2017 by ELM ver.2012-10-06 from 001__elm20171119_033840__dat00.bin

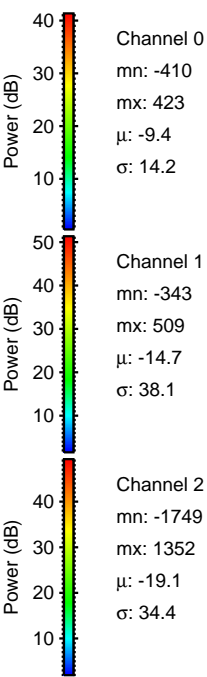
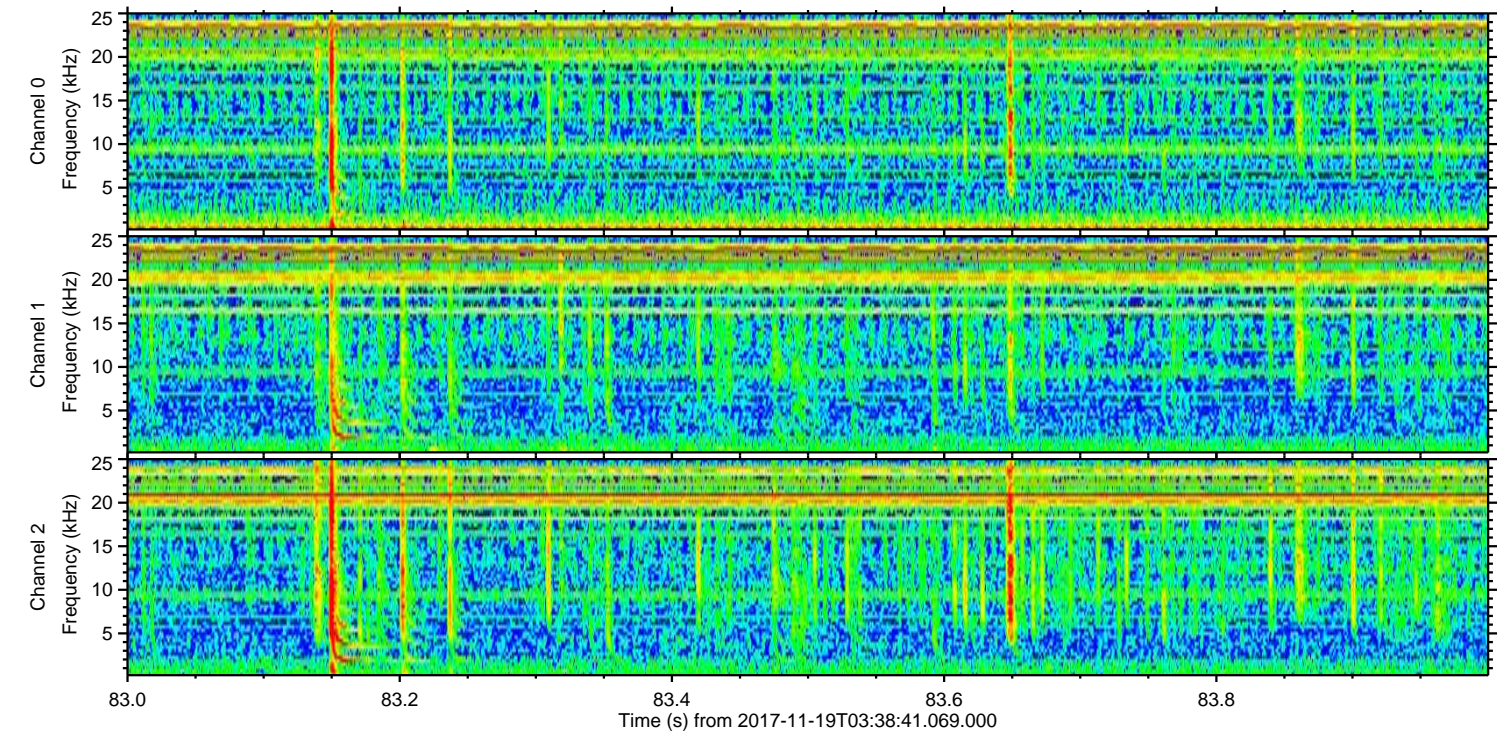
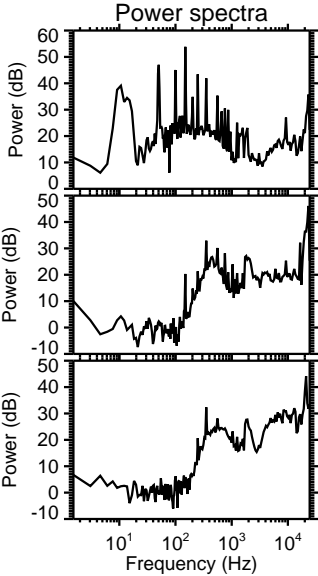
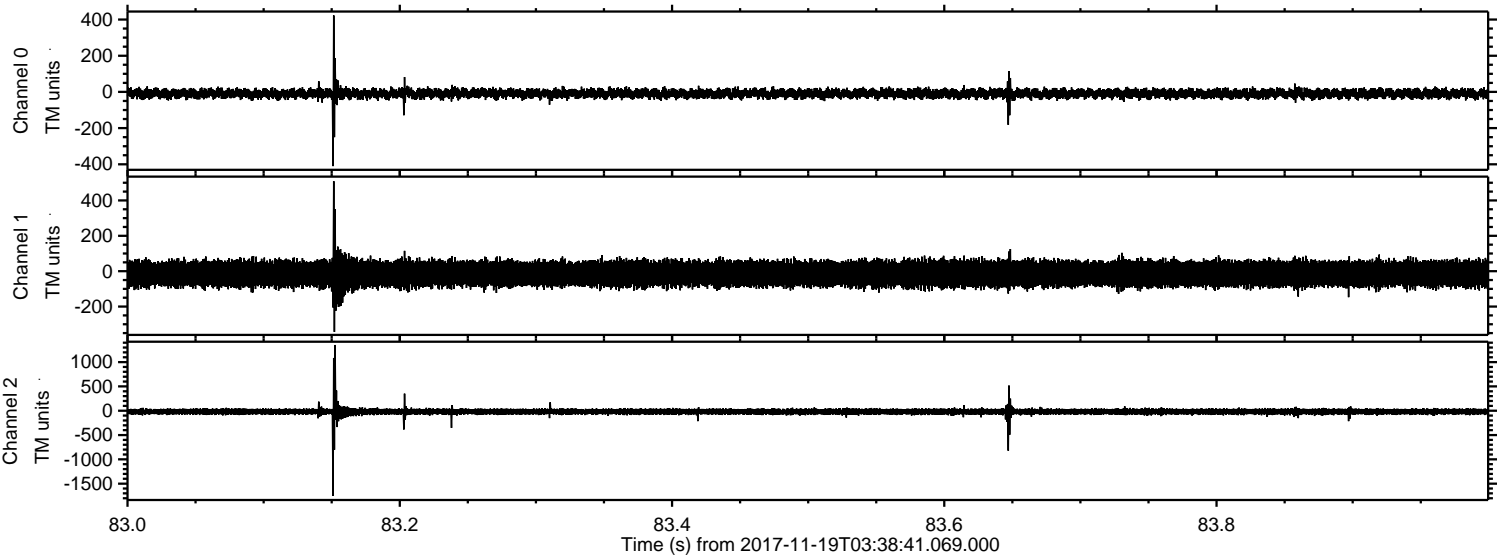

ELMAVAN 3D WAVEFORMS (Measured data sampled at 50 kHz) 51000 packets of 144 samples from 2017-11-19T03:38:41.069.000. Part 135/147

Processed Sun Nov 19 04:46:33 2017 by ELM ver.2012-10-06 from 001__elm20171119_033840__dat00.bin

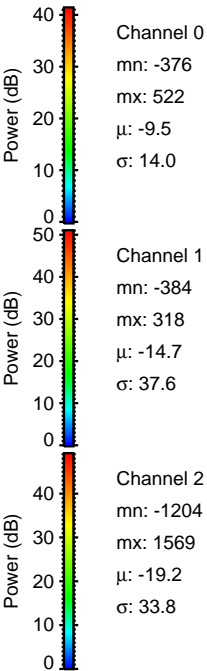
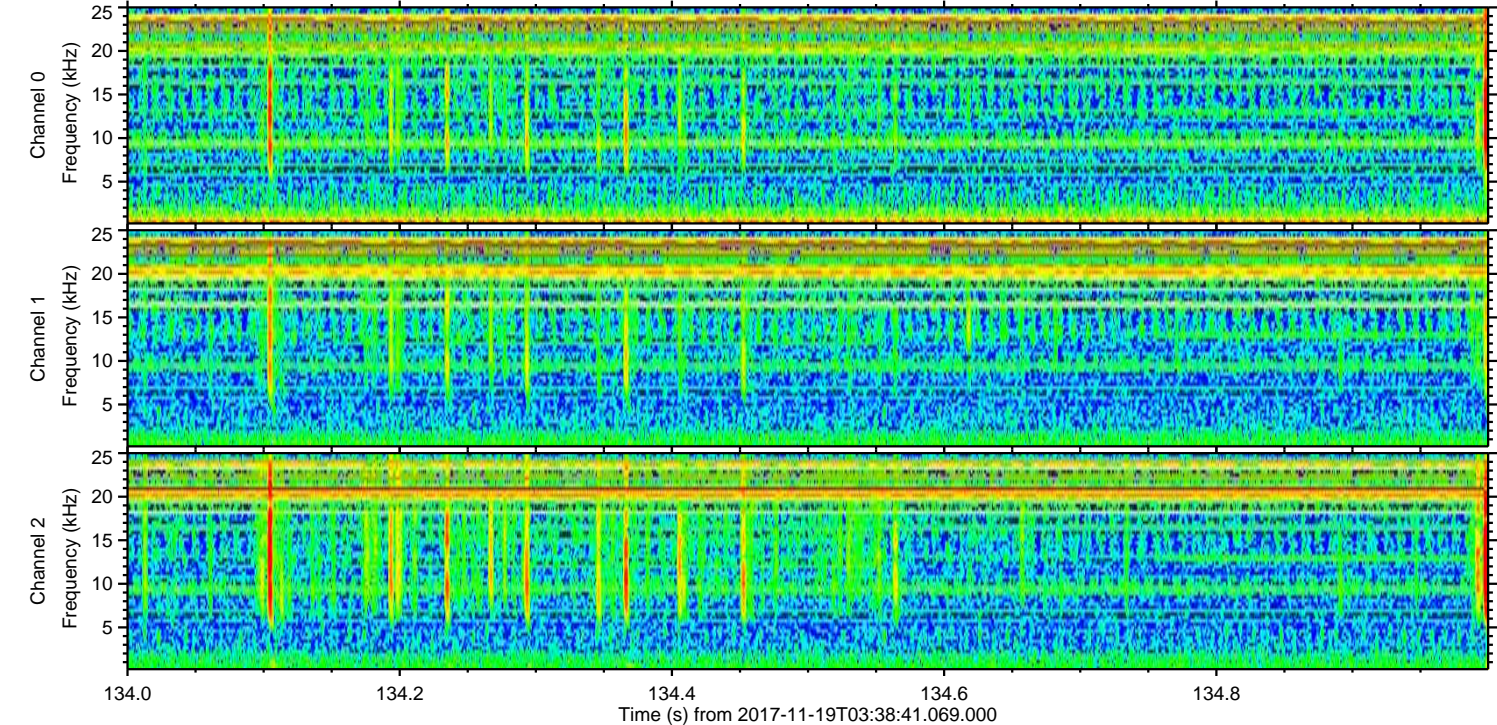
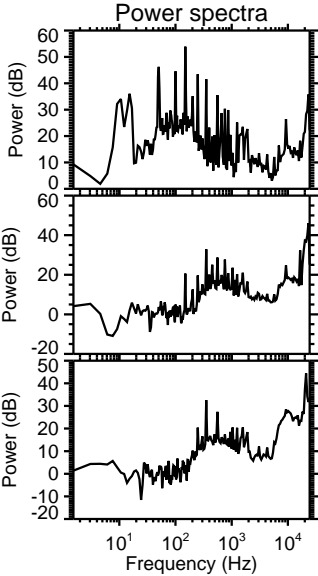
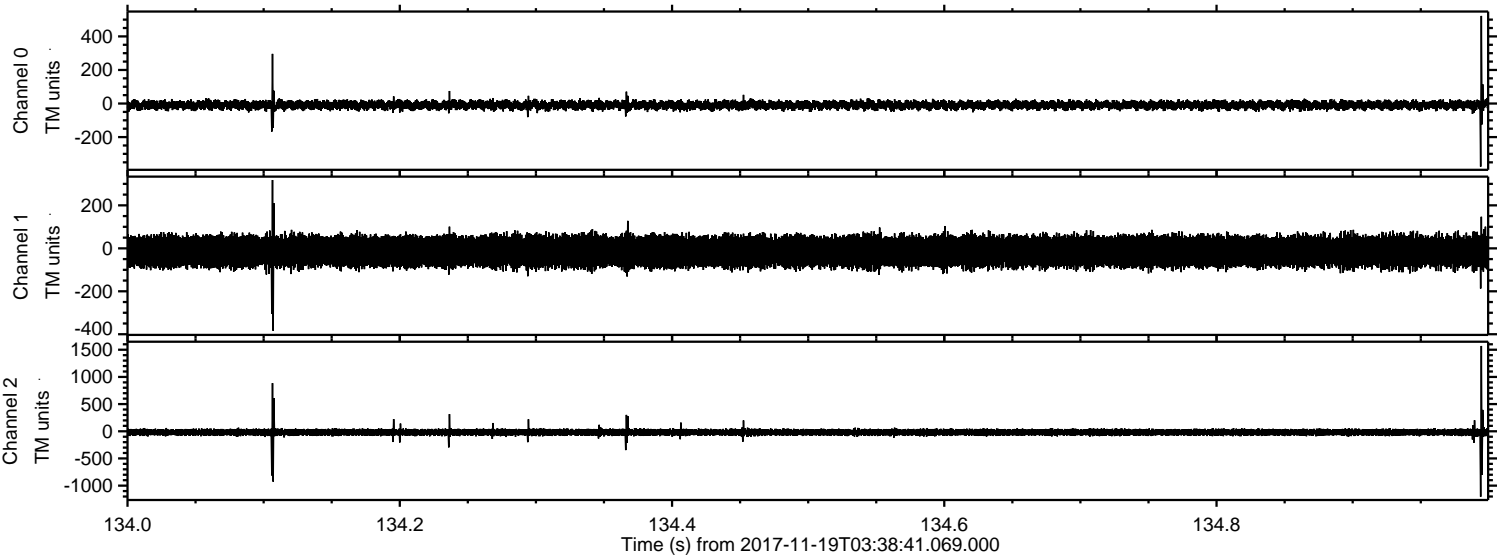

Processed Sun Nov 19 04:46:34 2017 by ELM ver.2012-10-06 from 001__elm20171119_033840__dat00.bin

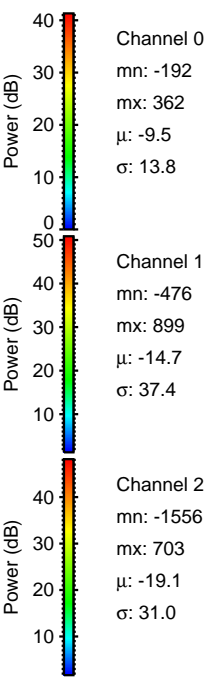
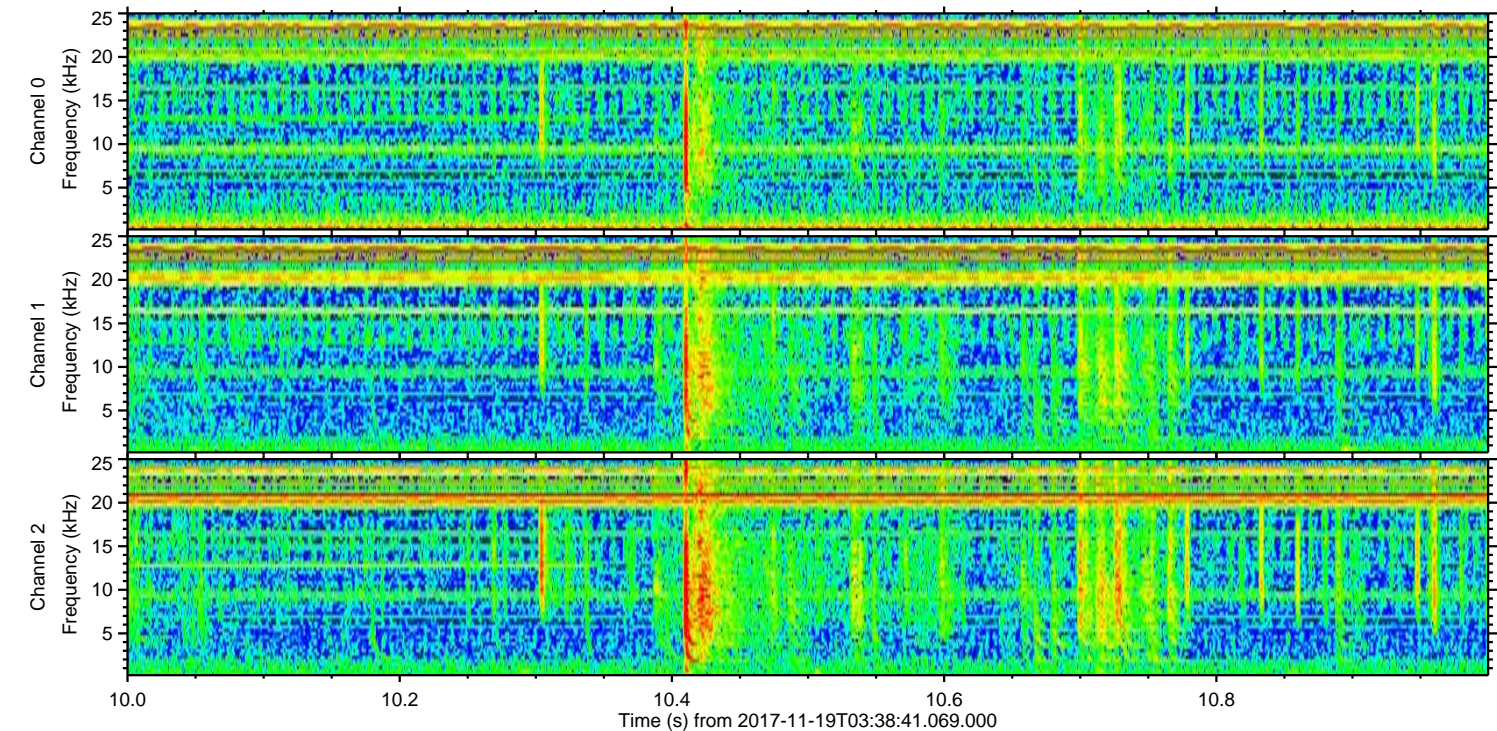
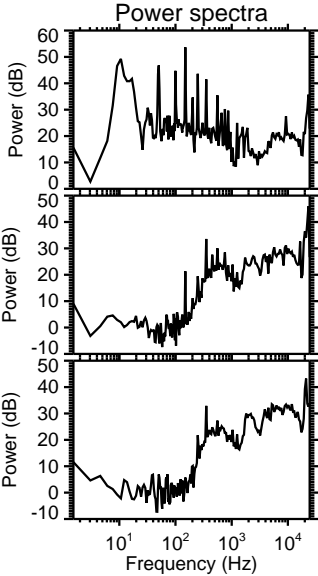
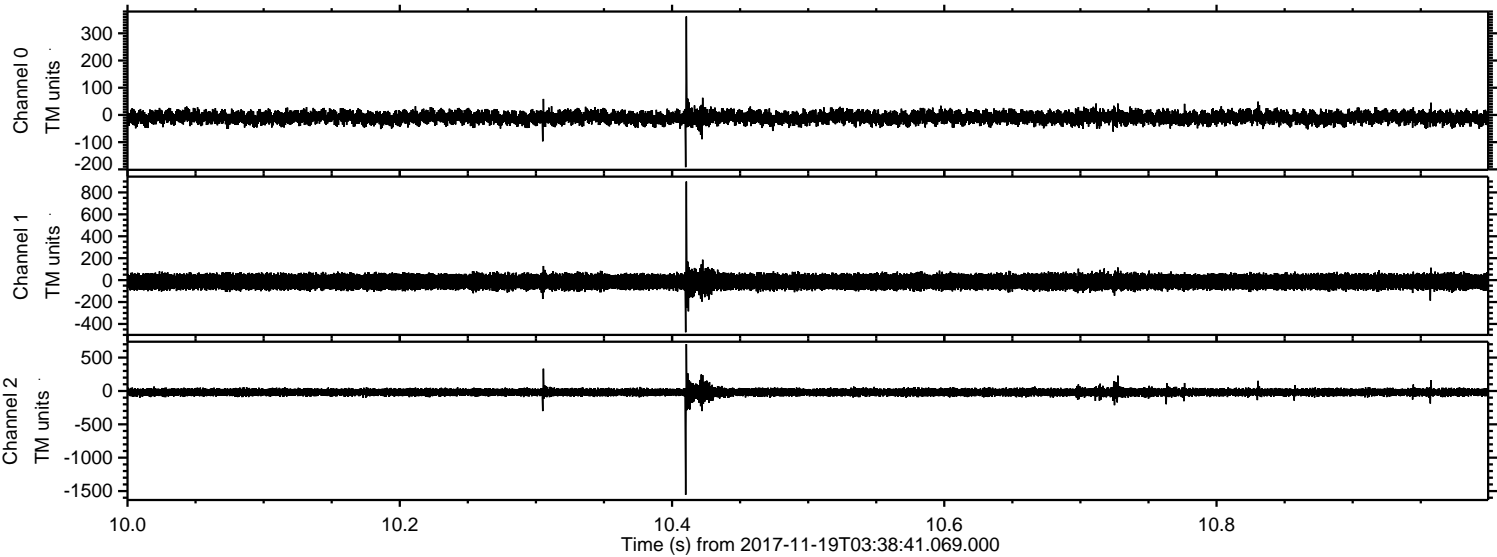

Processed Sun Nov 19 04:46:35 2017 by ELM ver.2012-10-06 from 001__elm20171119_033840__dat00.bin

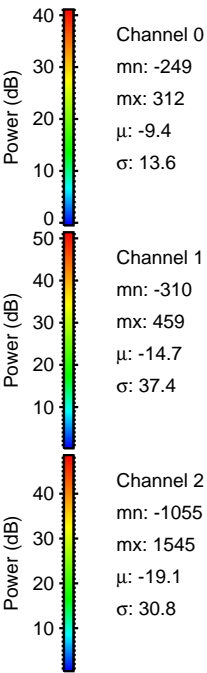
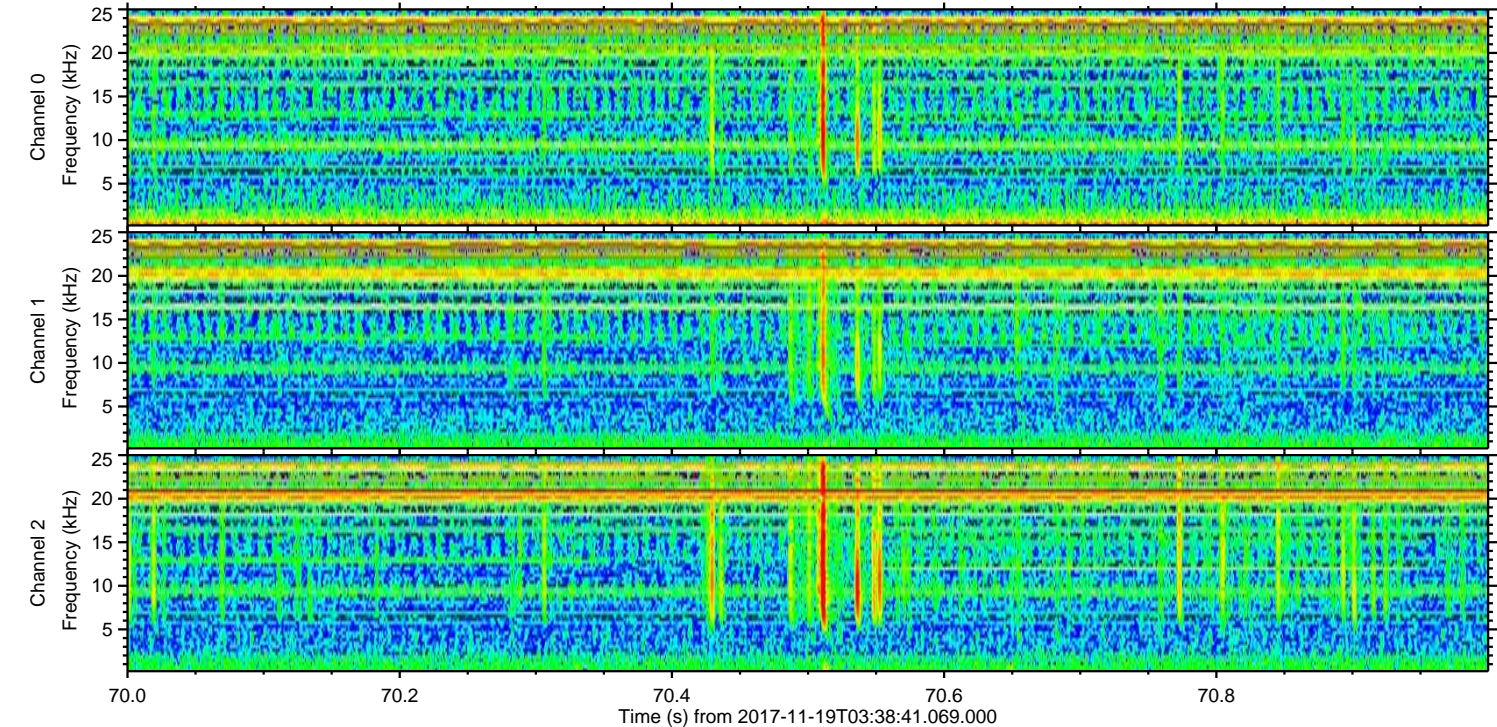
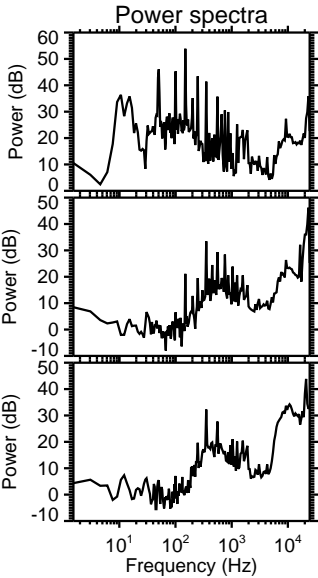
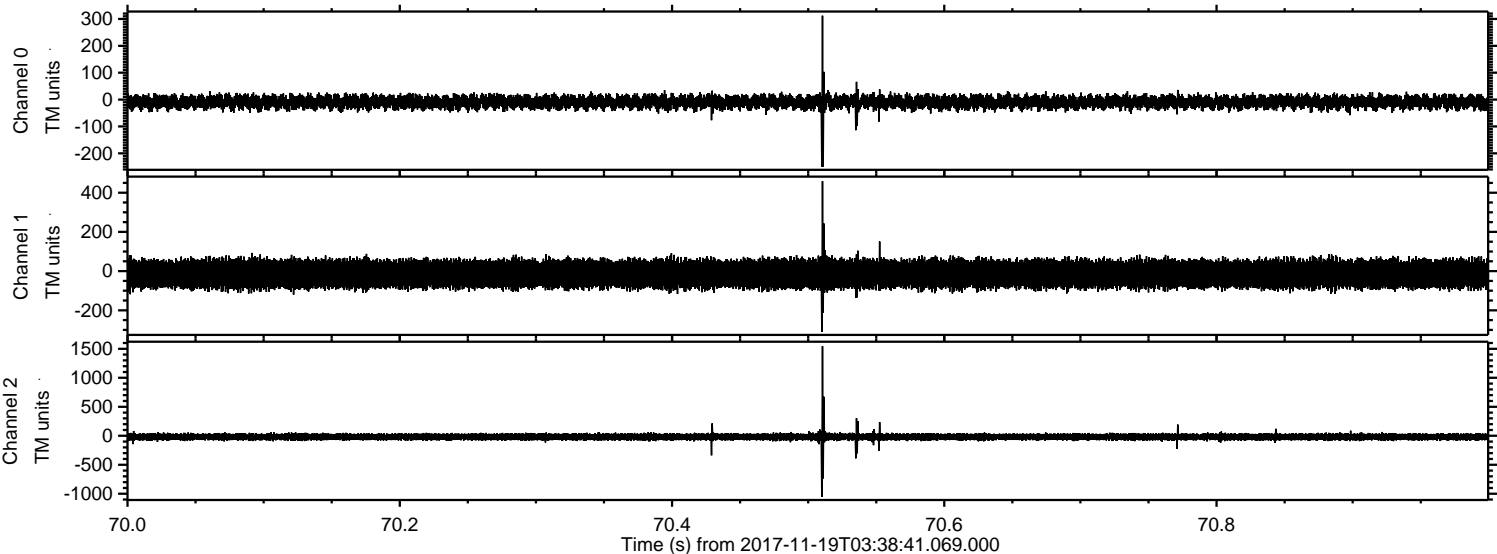

Processed Sun Nov 19 04:46:36 2017 by ELM ver.2012-10-06 from 001_elm20171119_033840__dat00.bin

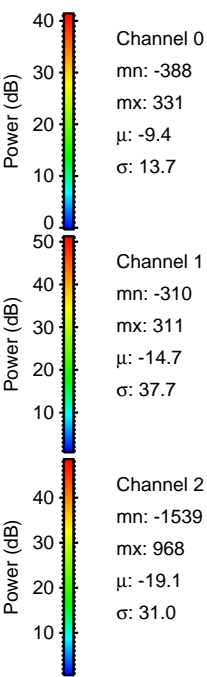
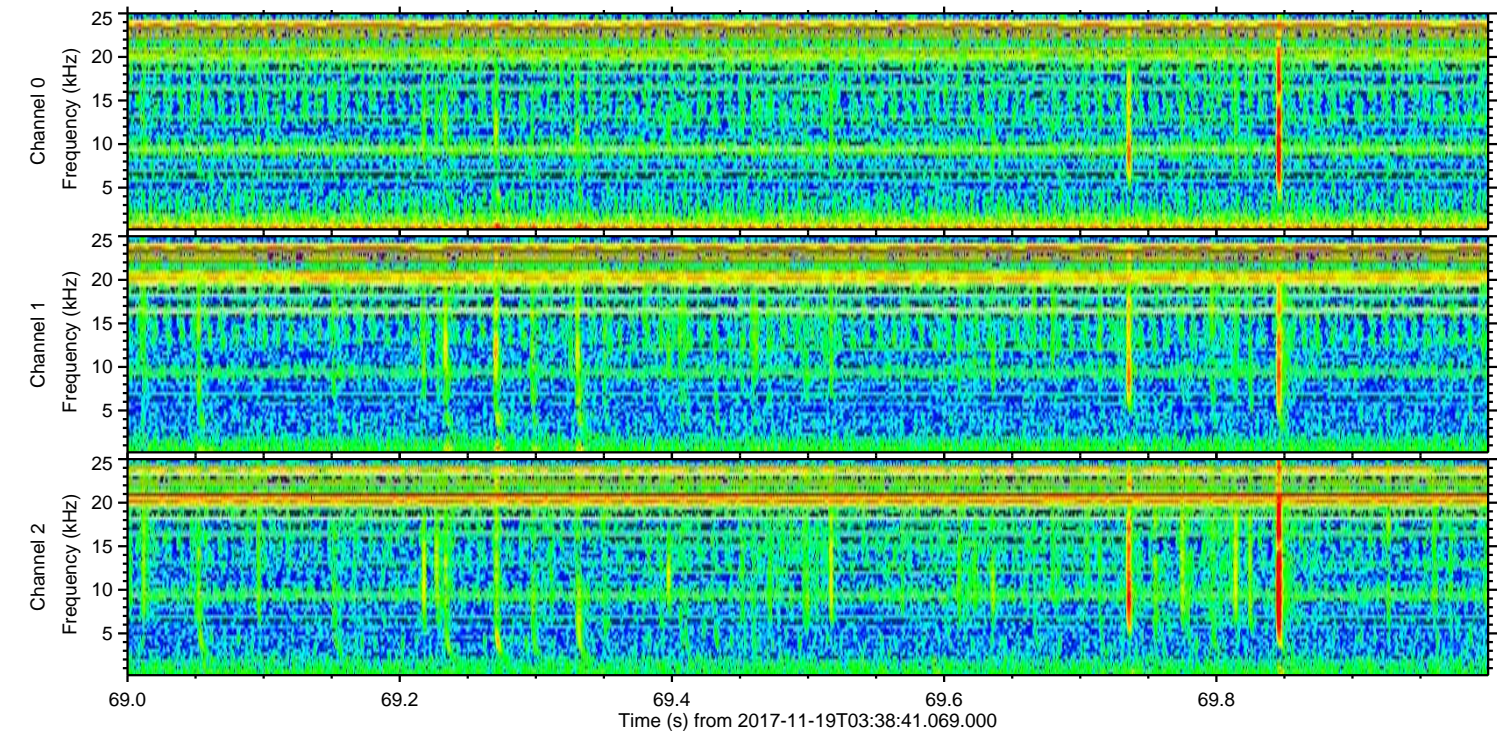
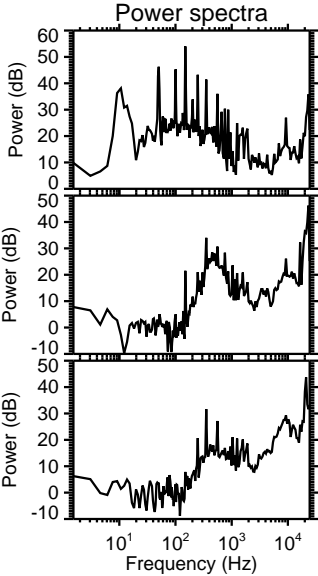
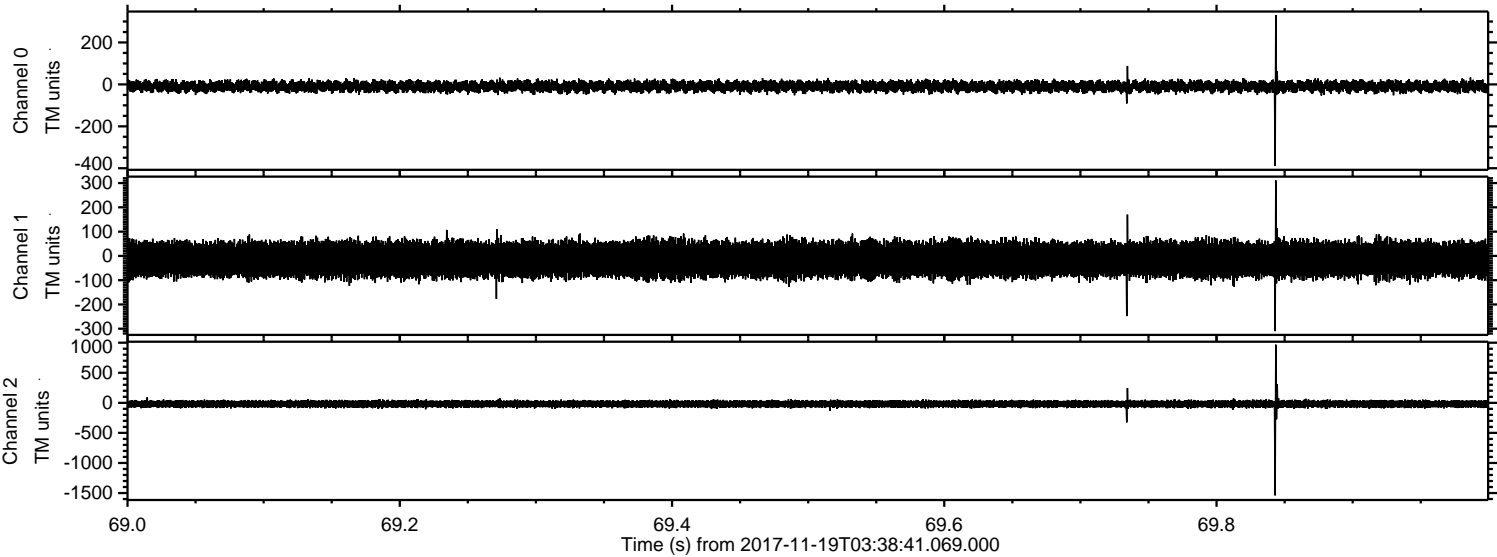

Channel 0
mn: -388
mx: 331
 μ : -9.4
 σ : 13.7

Channel 1
mn: -310
mx: 311
 μ : -14.7
 σ : 37.7

Channel 2
mn: -1539
mx: 968
 μ : -19.1
 σ : 31.0

Processed Sun Nov 19 04:46:36 2017 by ELM ver.2012-10-06 from 001__elm20171119_033840__dat00.bin

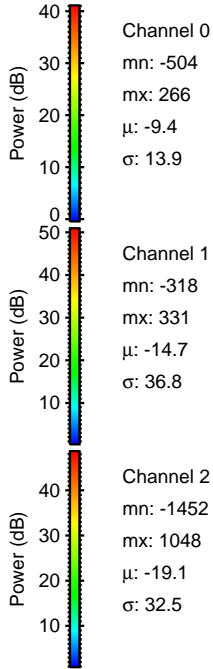
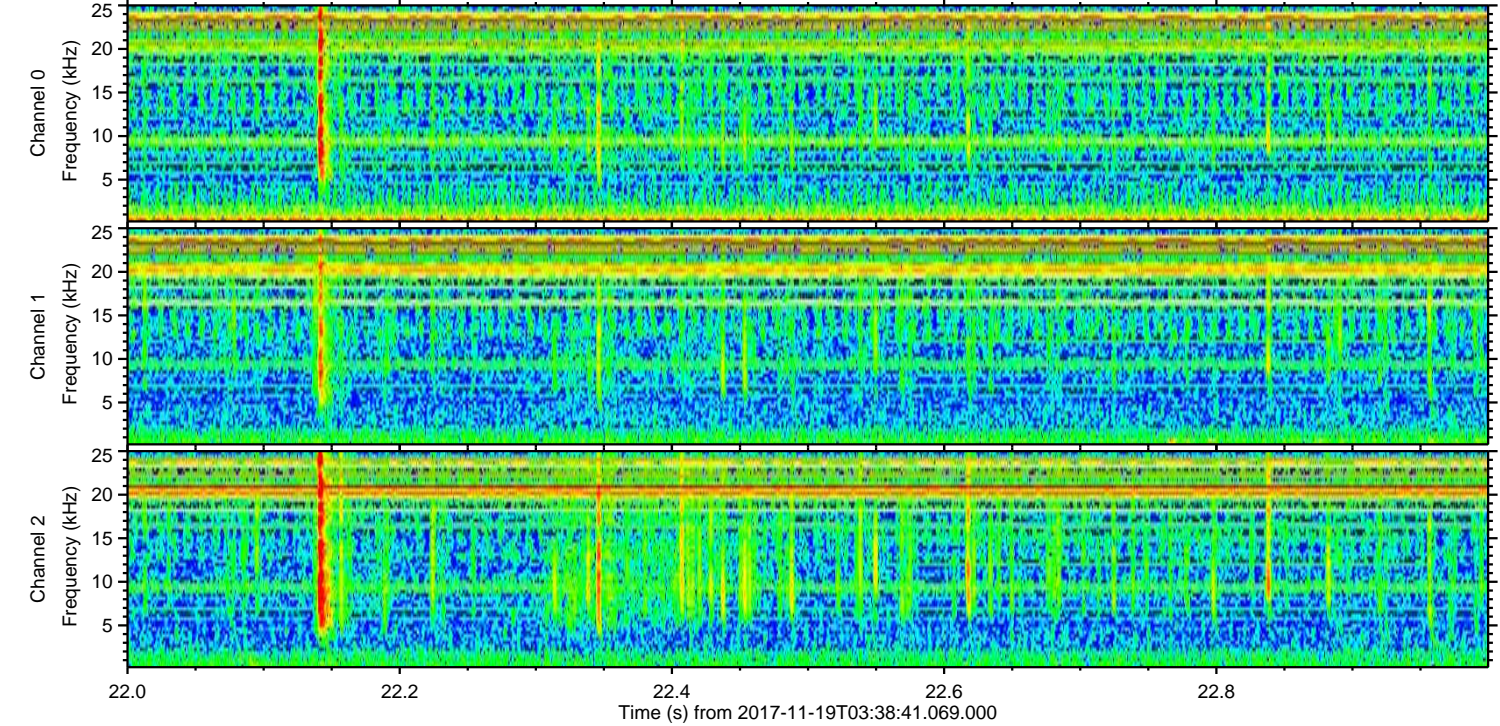
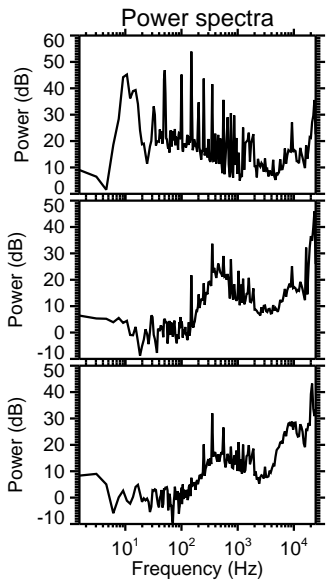
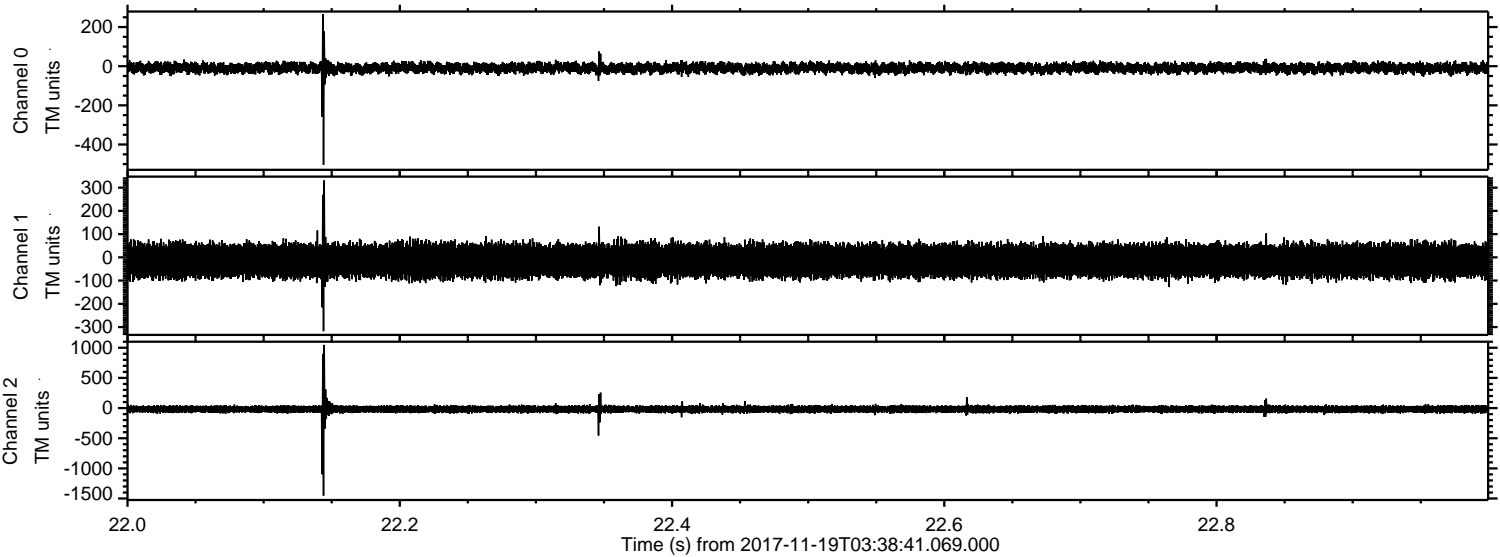

Processed Sun Nov 19 04:46:37 2017 by ELM ver.2012-10-06 from 001__elm20171119_033840__dat00.bin

