

ELMAVAN 3D WAVEFORMS (Measured data sampled at 50 kHz) 51000 packets of 144 samples from 2017-11-17T15:12:01.882.000.

Processed Fri Nov 17 16:19:31 2017 by ELM ver.2012-10-06 from 001__elm20171117_151200__dat00.bin

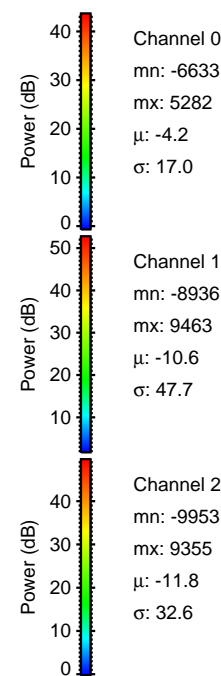

Processed Fri Nov 17 16:19:38 2017 by ELM ver.2012-10-06 from 001__elm20171117_151200__dat00.bin

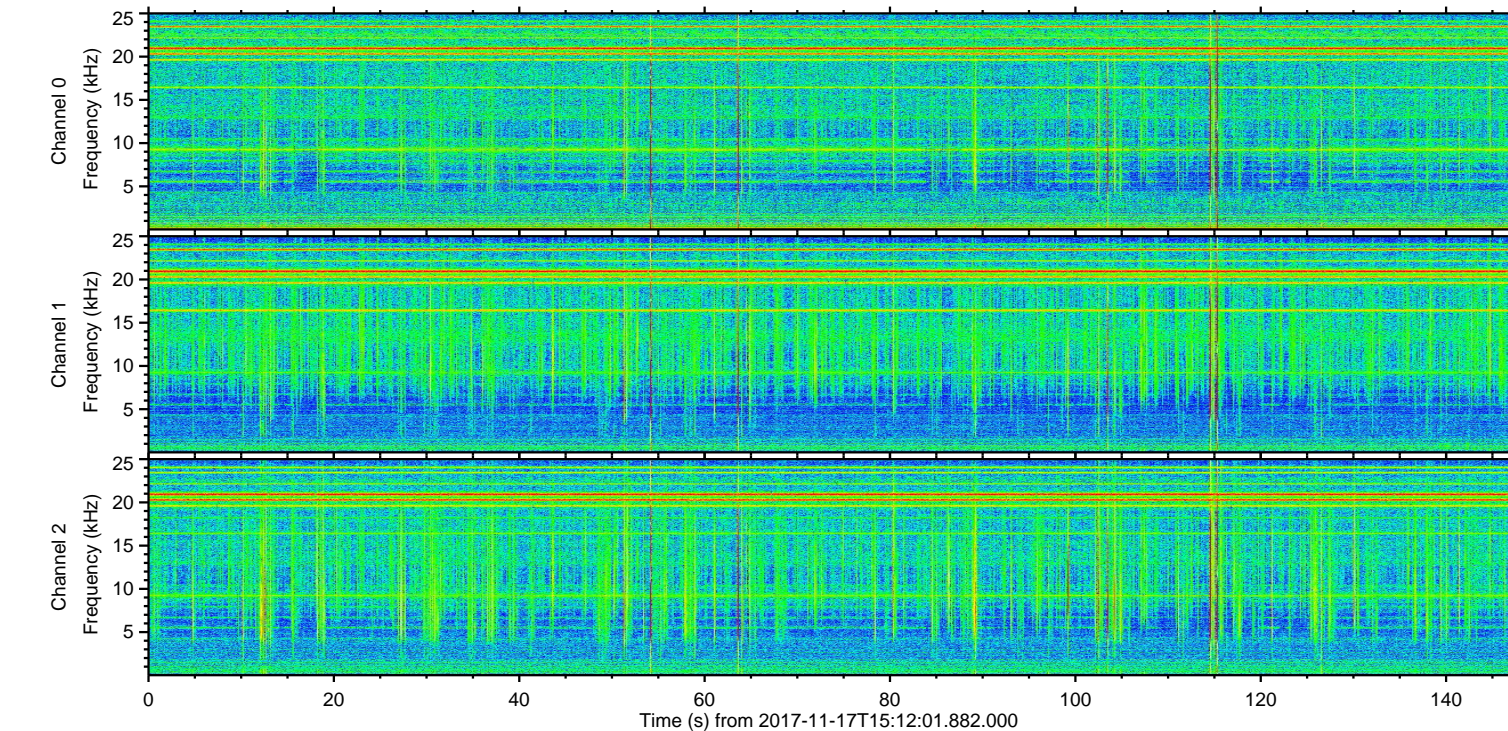
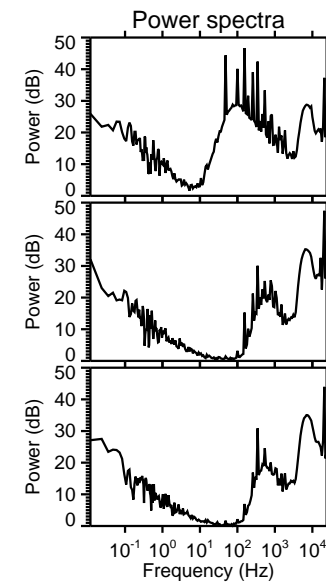
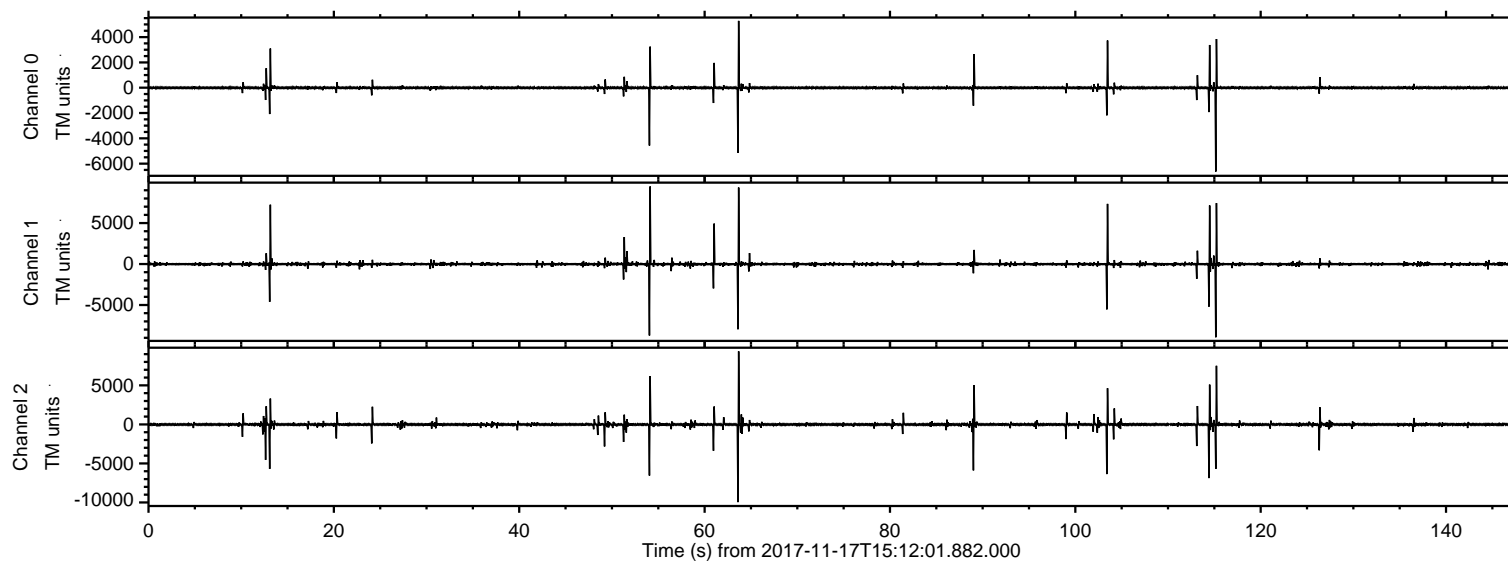
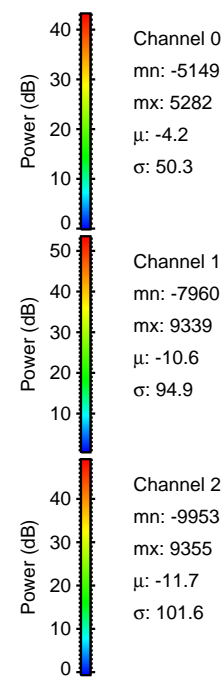
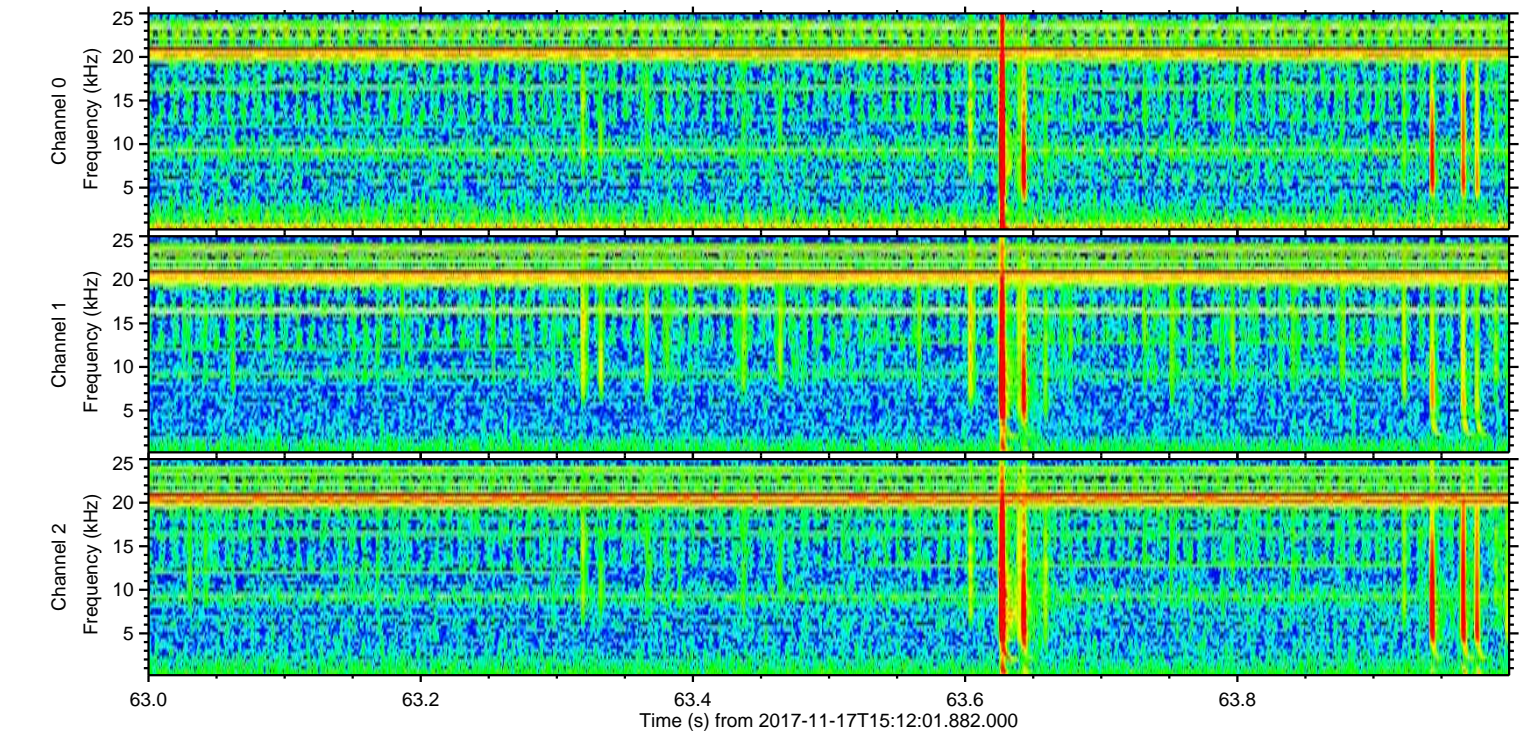
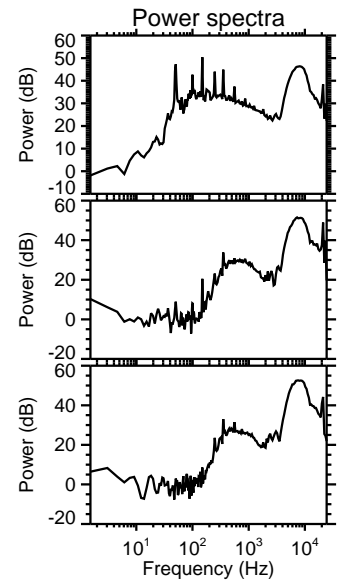
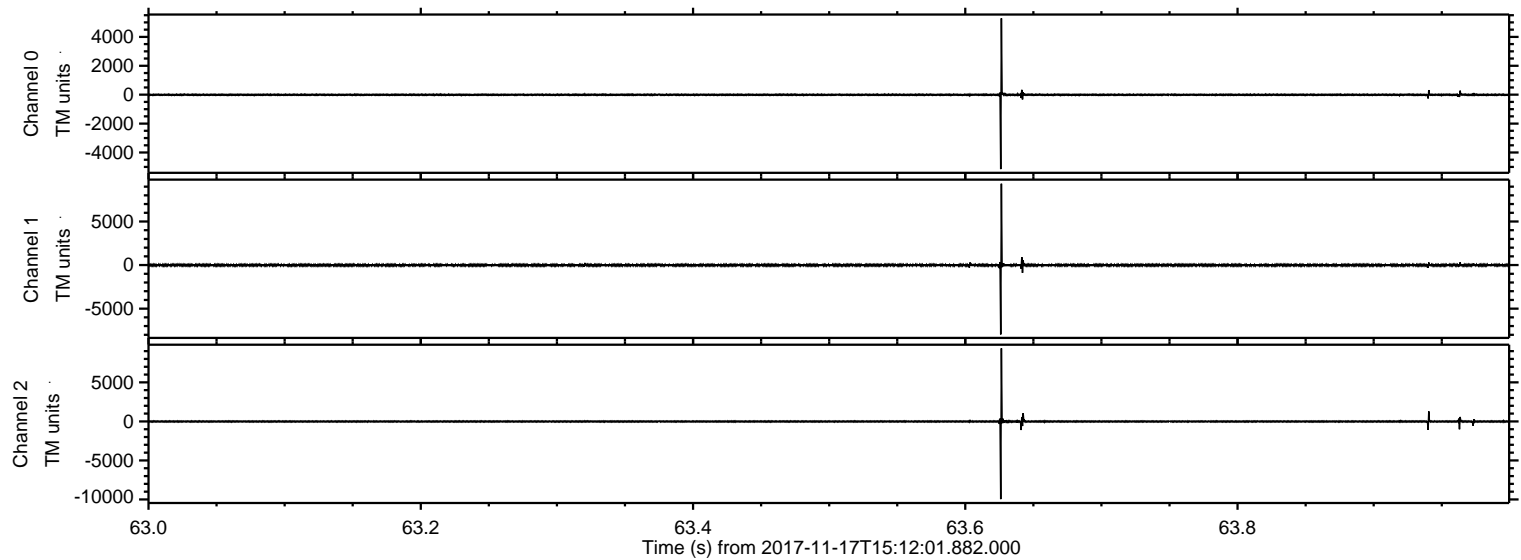

Processed Fri Nov 17 16:19:38 2017 by ELM ver.2012-10-06 from 001__elm20171117_151200__dat00.bin

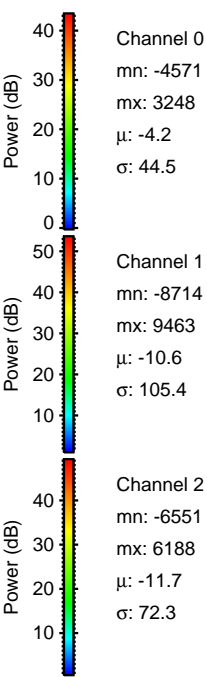
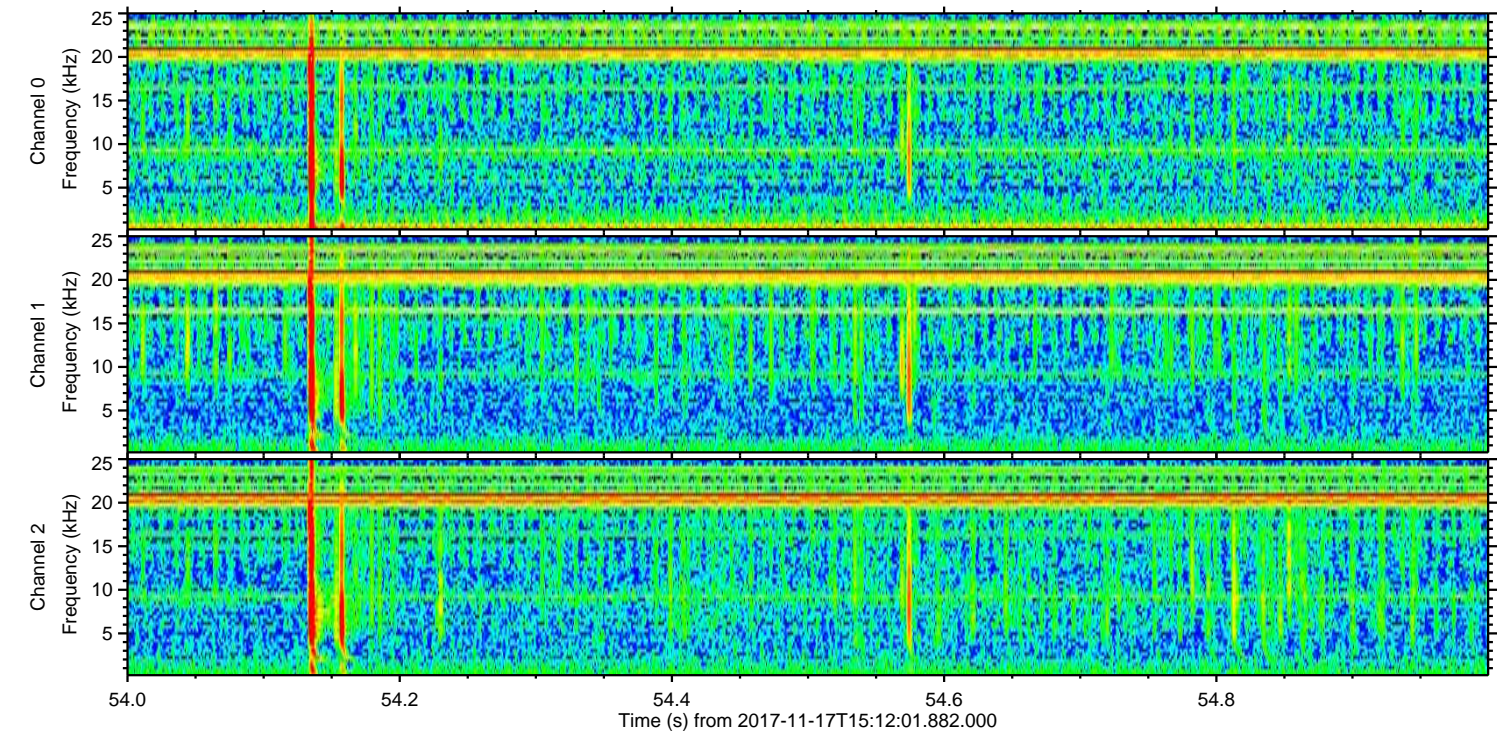
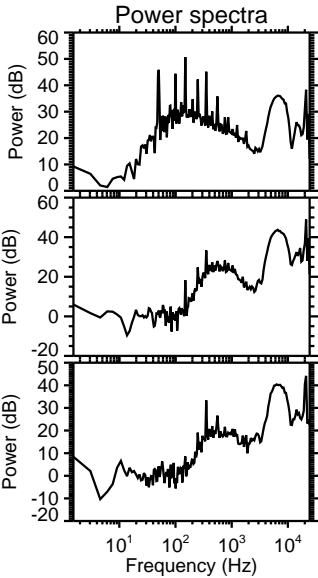
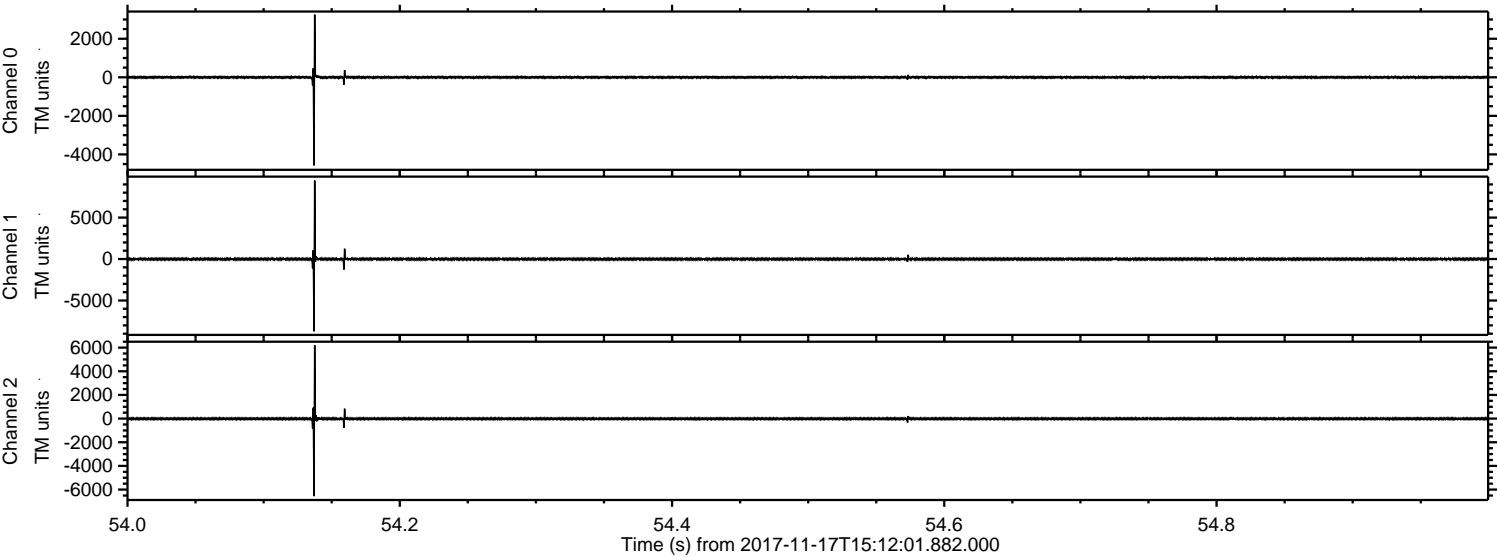

ELMAVAN 3D WAVEFORMS (Measured data sampled at 50 kHz) 51000 packets of 144 samples from 2017-11-17T15:12:01.882.000. Part 116/147

Processed Fri Nov 17 16:19:39 2017 by ELM ver.2012-10-06 from 001__elm20171117_151200__dat00.bin

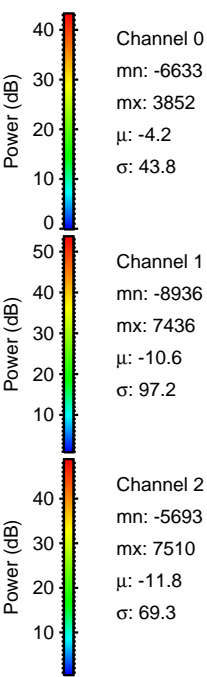
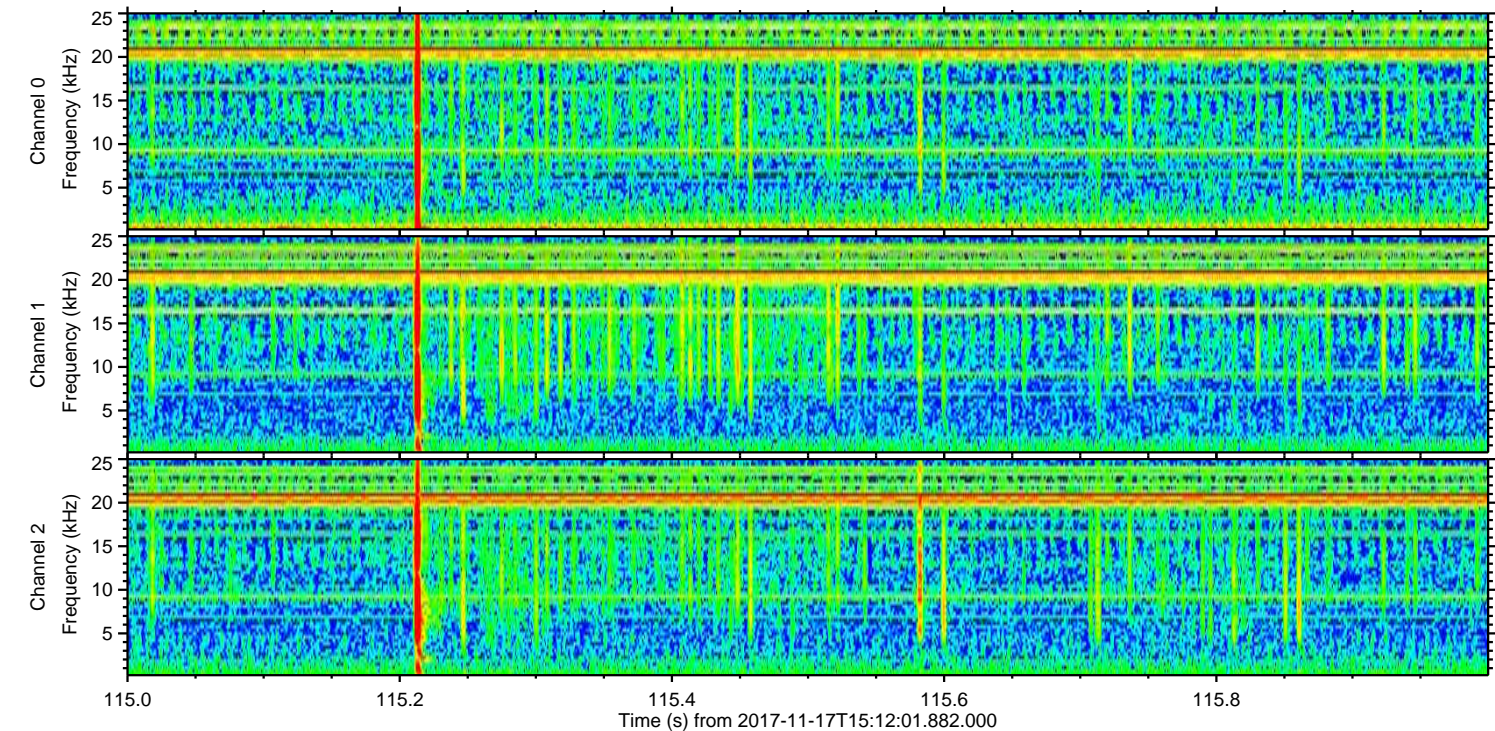
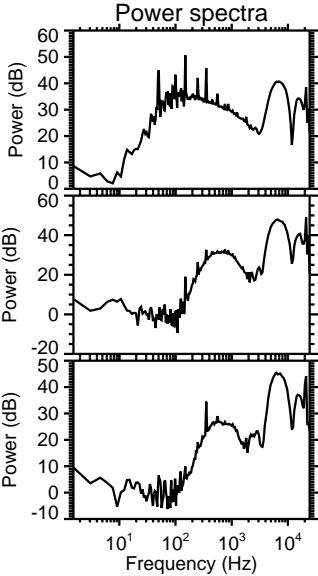
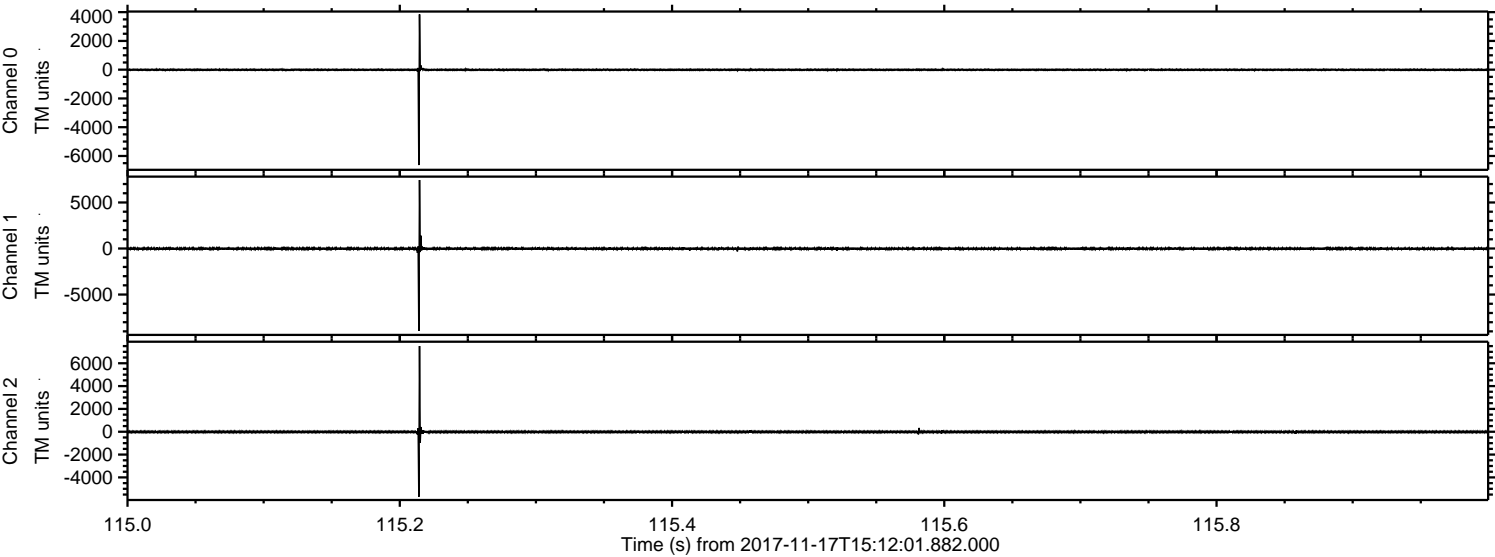

ELMAVAN 3D WAVEFORMS (Measured data sampled at 50 kHz) 51000 packets of 144 samples from 2017-11-17T15:12:01.882.000. Part 104/147

Processed Fri Nov 17 16:19:40 2017 by ELM ver.2012-10-06 from 001__elm20171117_151200__dat00.bin

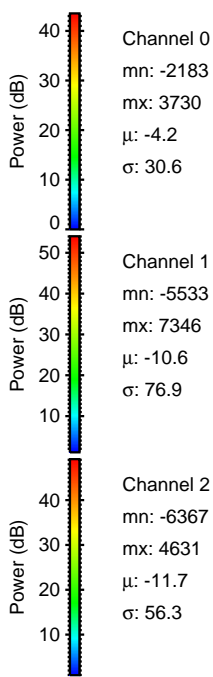
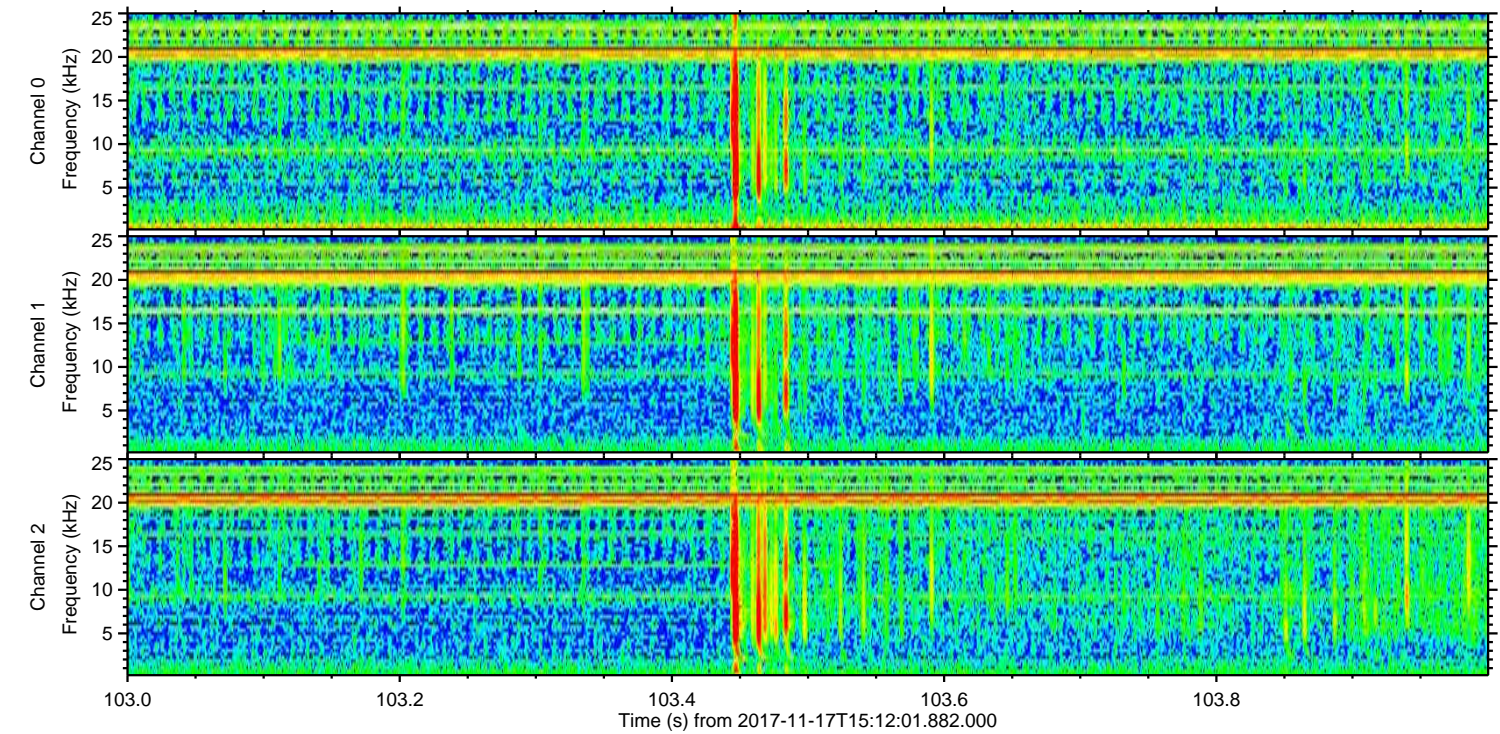
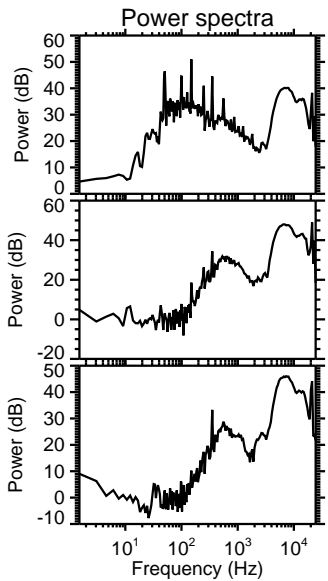
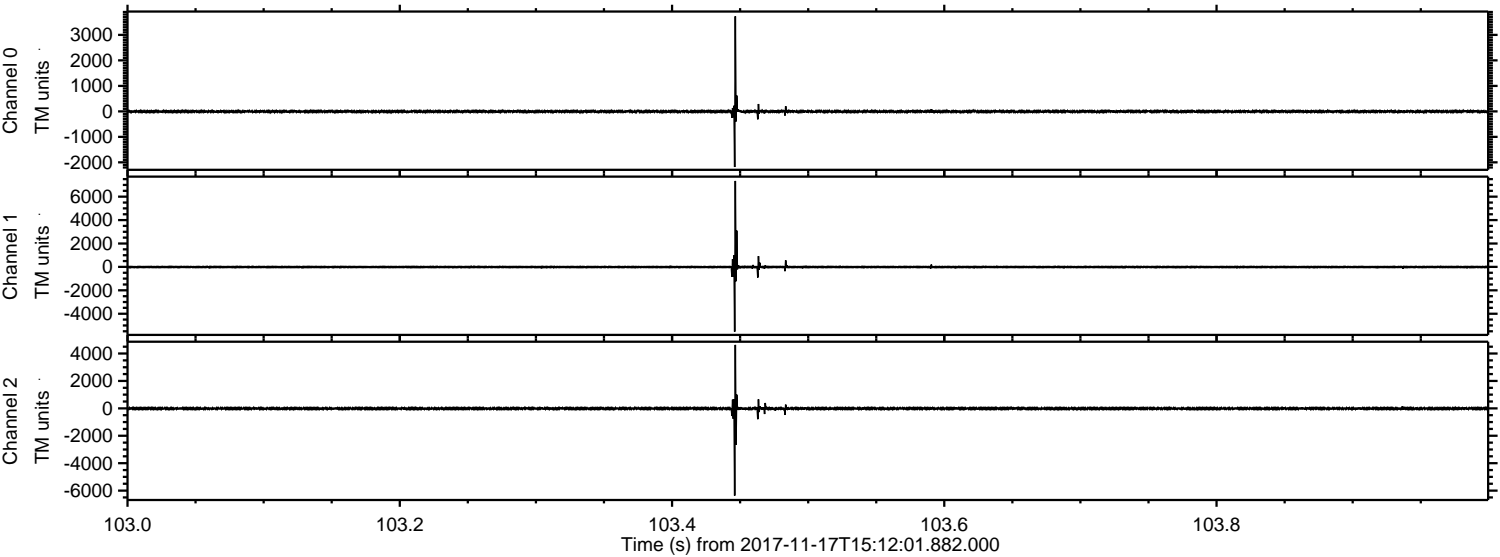

Processed Fri Nov 17 16:19:41 2017 by ELM ver.2012-10-06 from 001__elm20171117_151200__dat00.bin

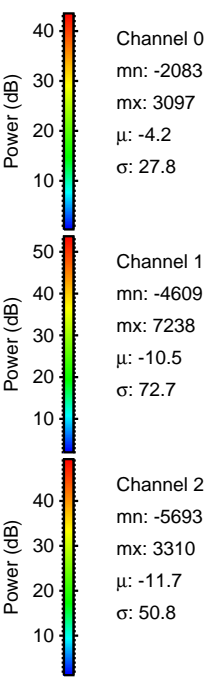
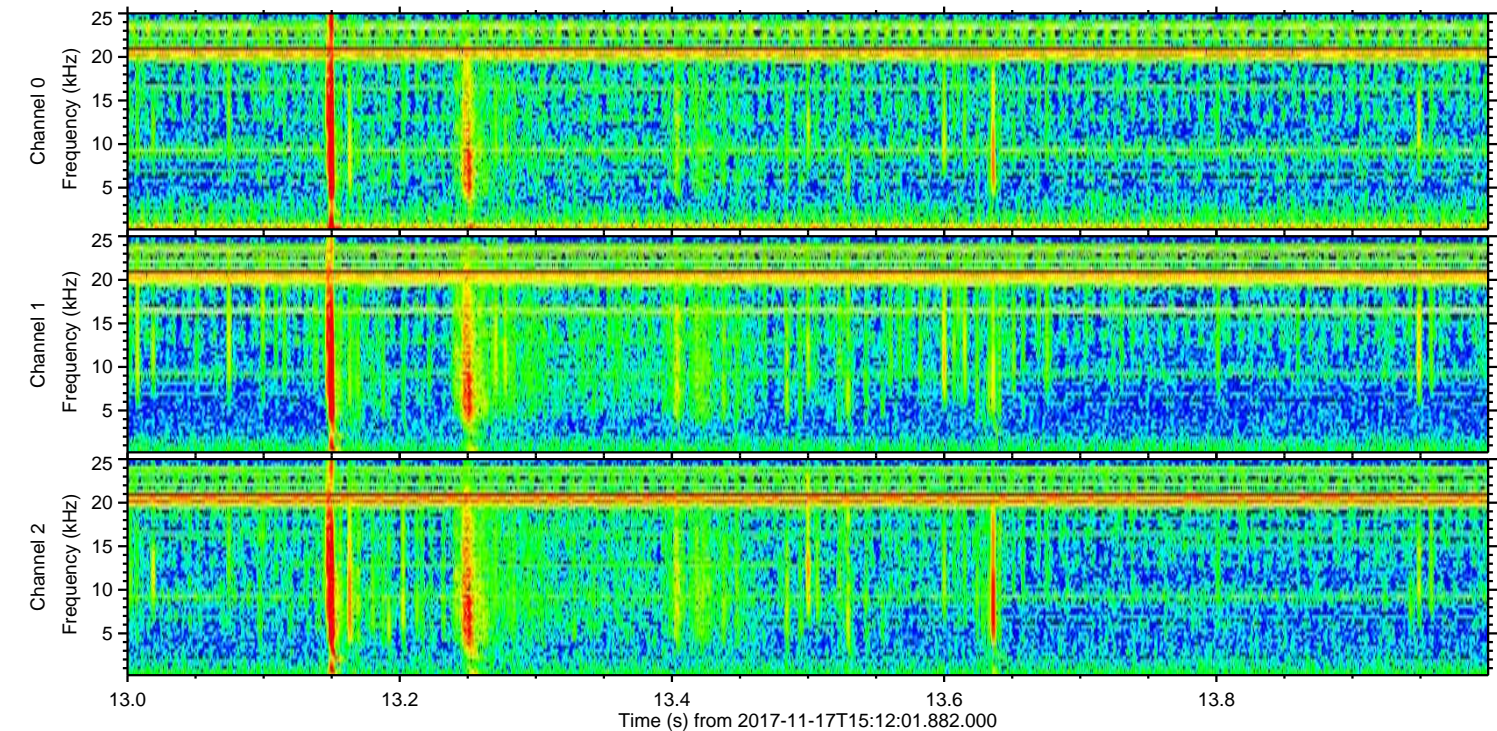
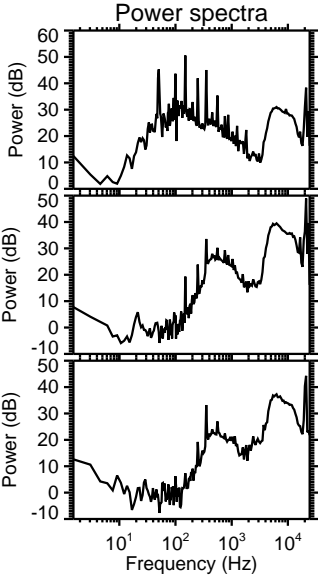
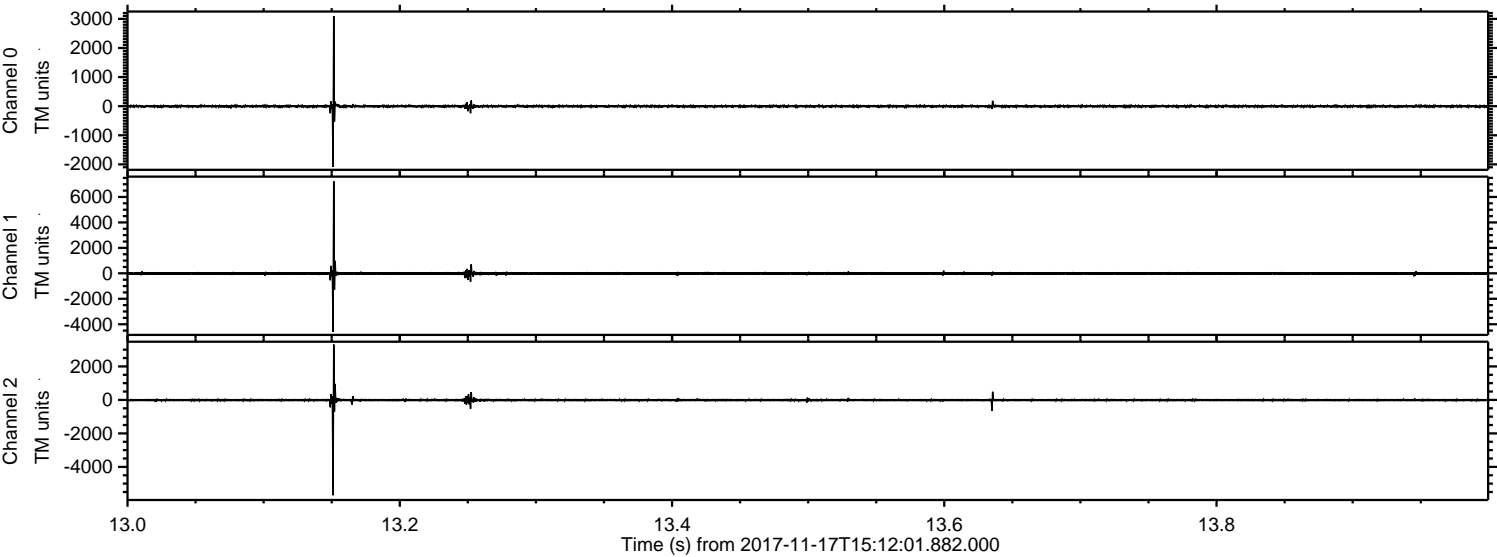

ELMAVAN 3D WAVEFORMS (Measured data sampled at 50 kHz) 51000 packets of 144 samples from 2017-11-17T15:12:01.882.000. Part 115/147

Processed Fri Nov 17 16:19:41 2017 by ELM ver.2012-10-06 from 001__elm20171117_151200__dat00.bin

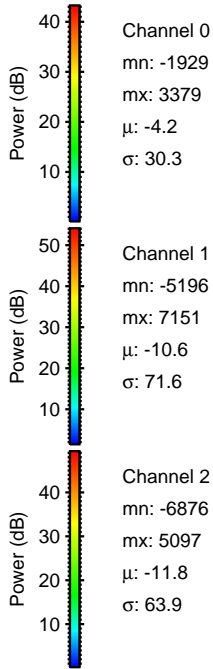
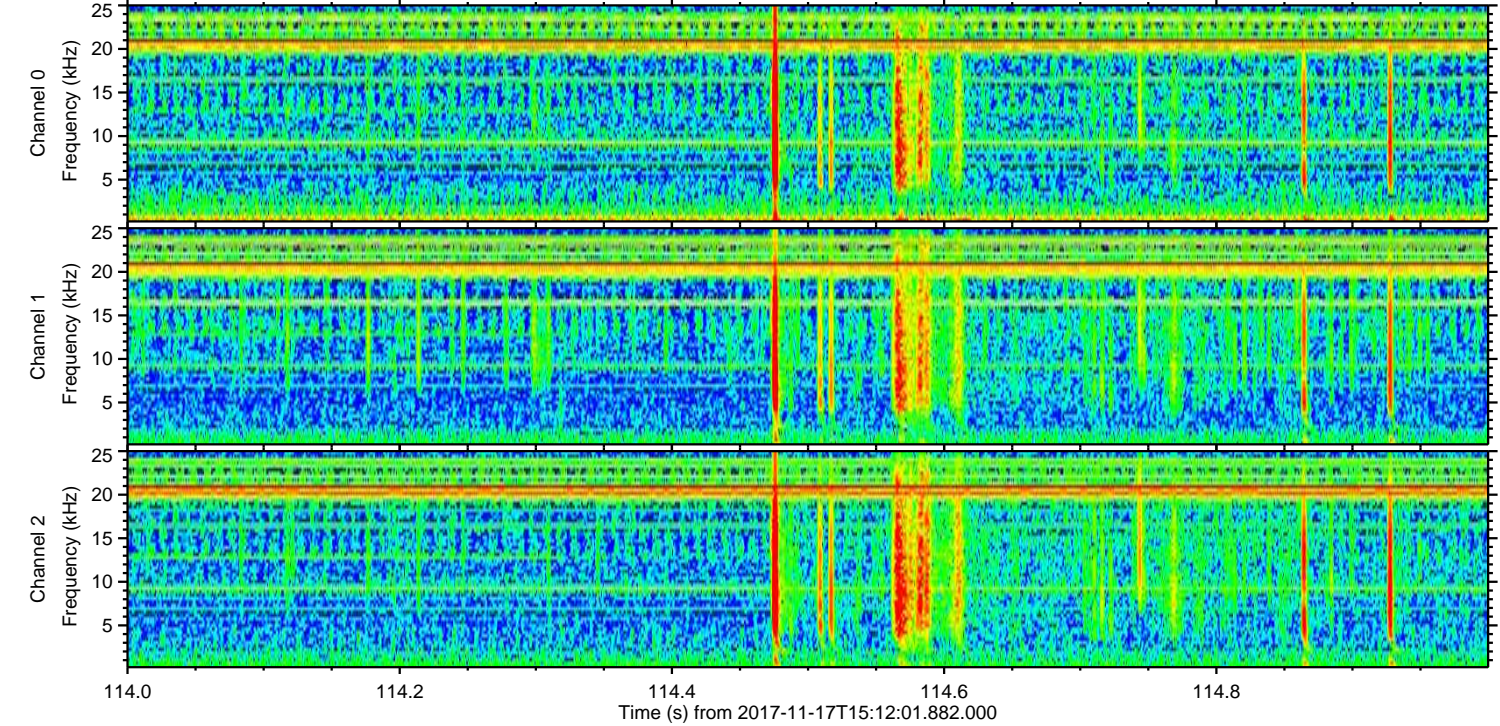
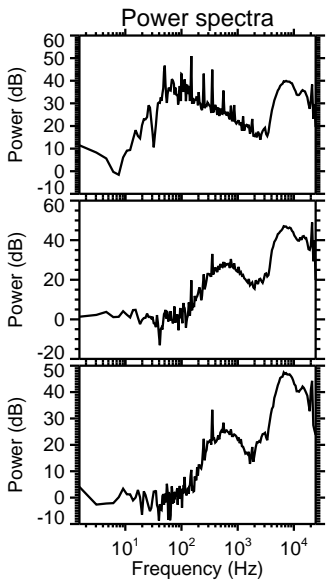
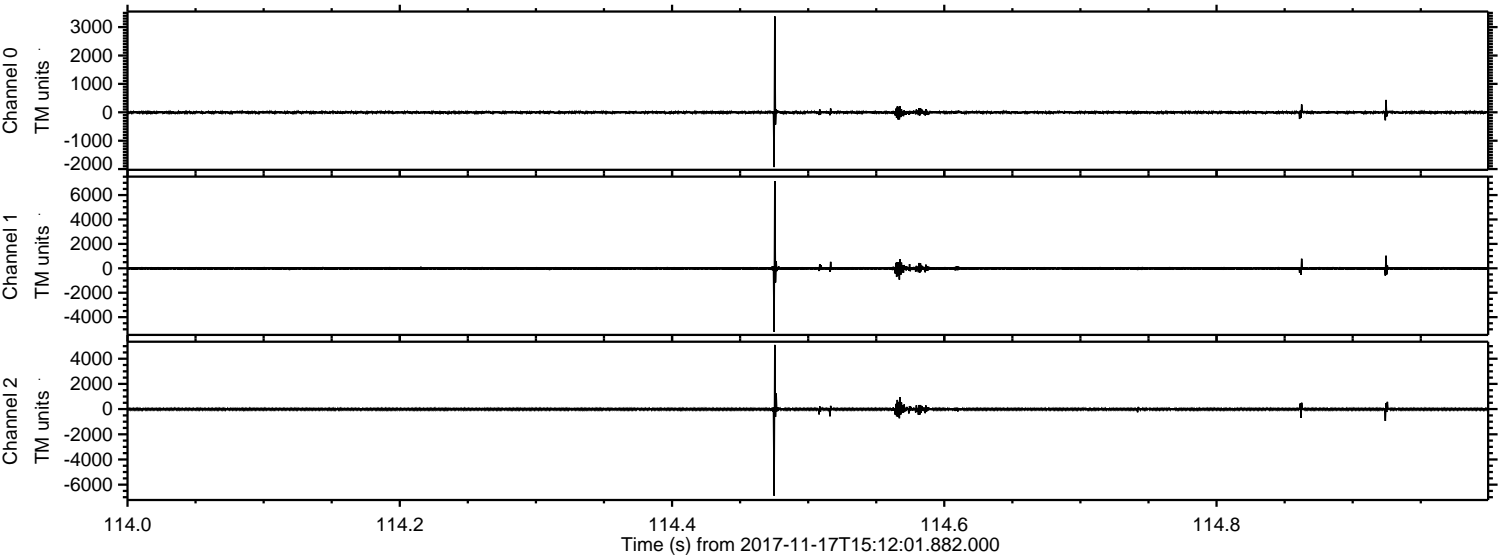

Processed Fri Nov 17 16:19:42 2017 by ELM ver.2012-10-06 from 001__elm20171117_151200__dat00.bin

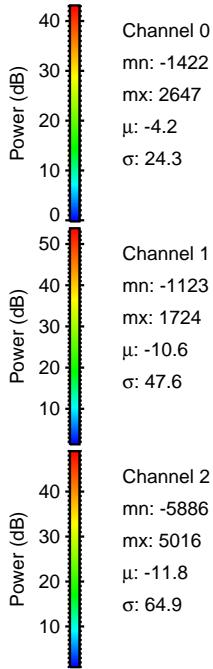
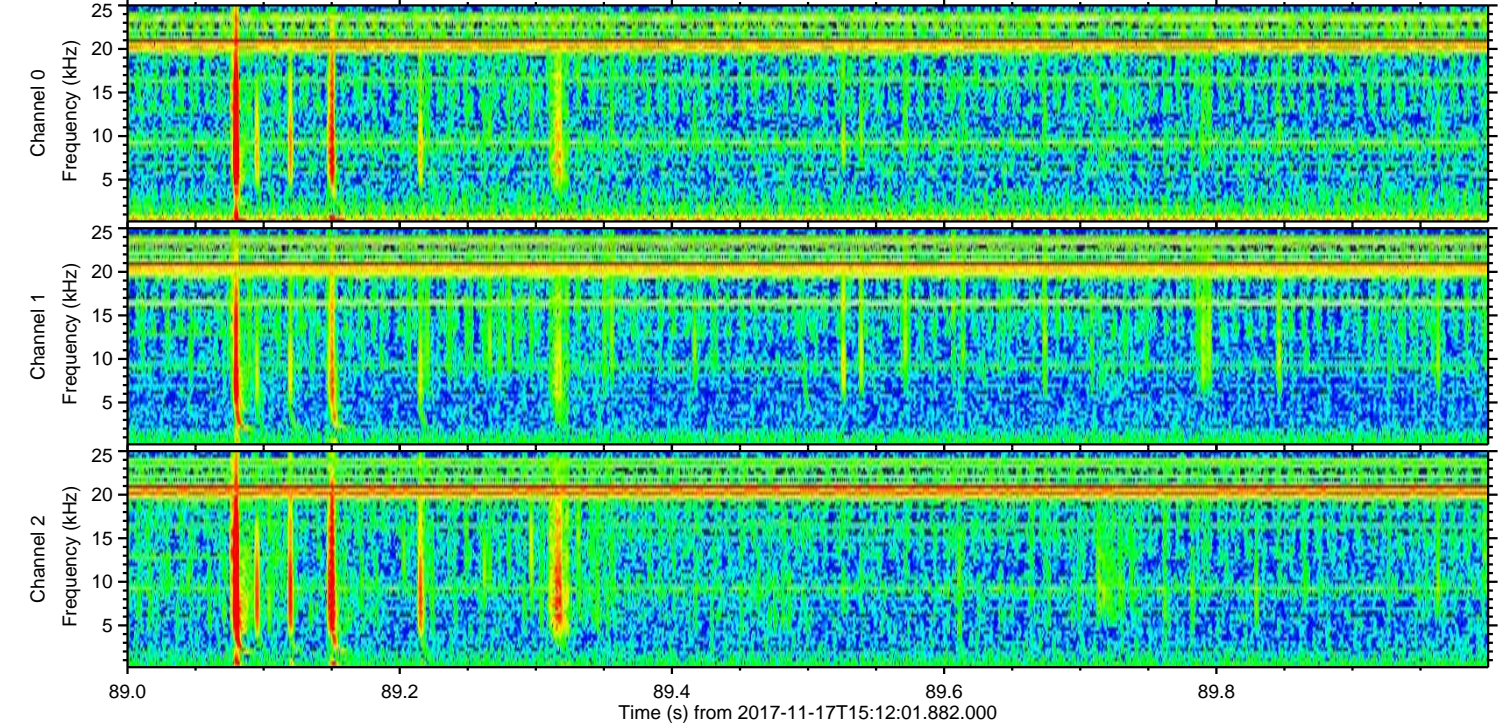
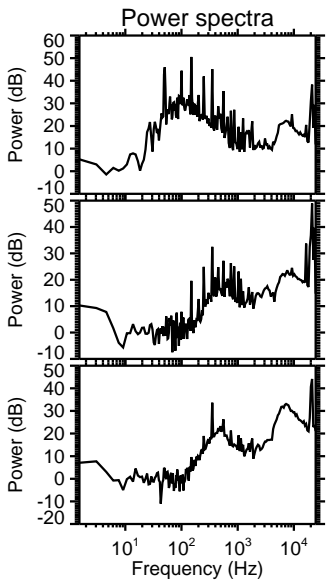
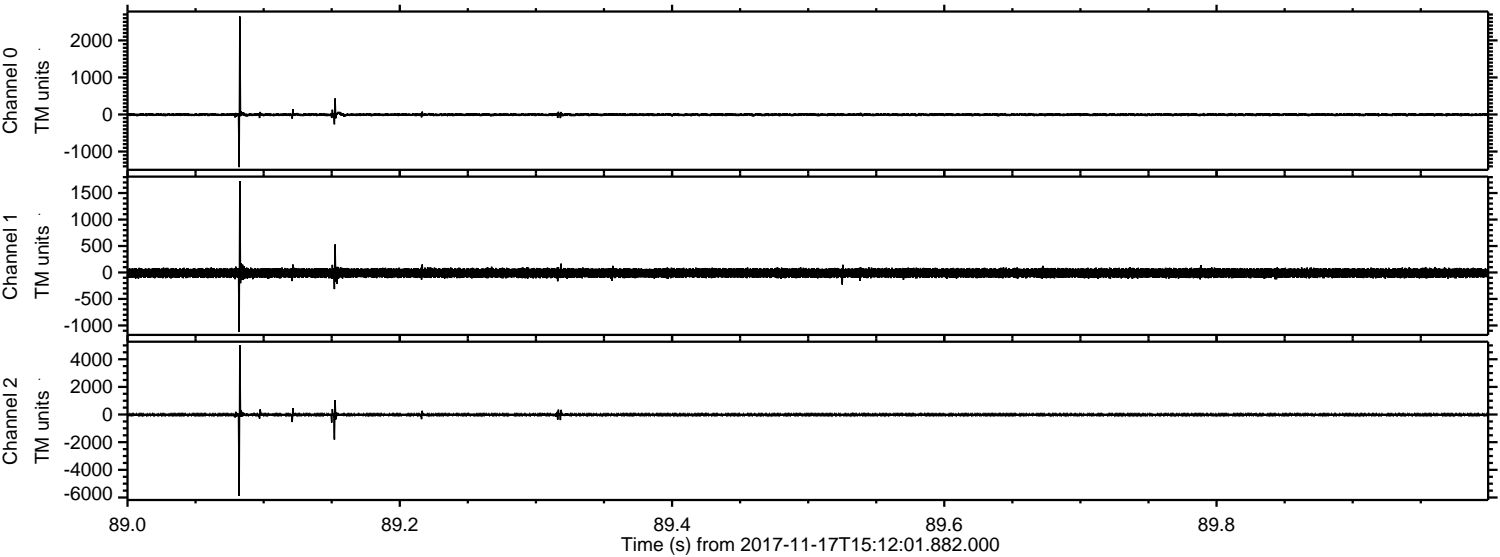

Processed Fri Nov 17 16:19:43 2017 by ELM ver.2012-10-06 from 001__elm20171117_151200__dat00.bin

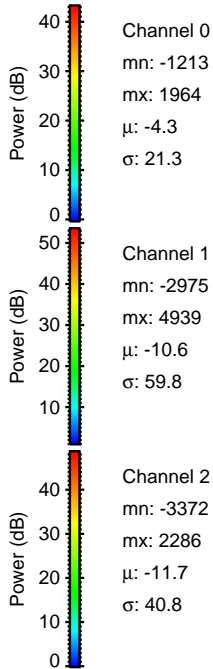
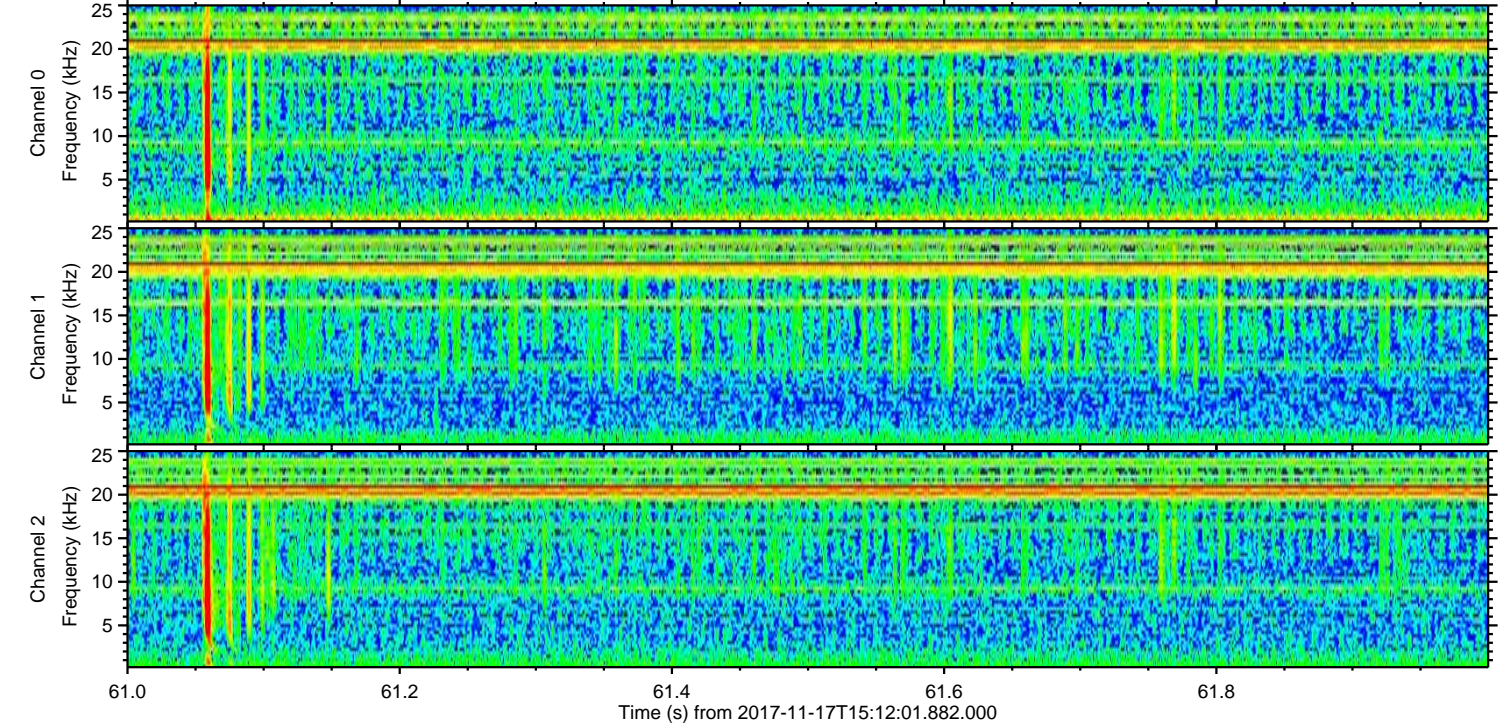
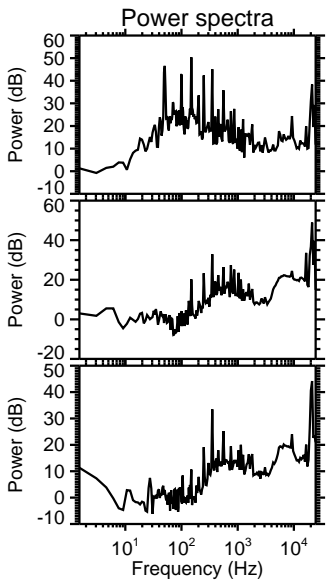
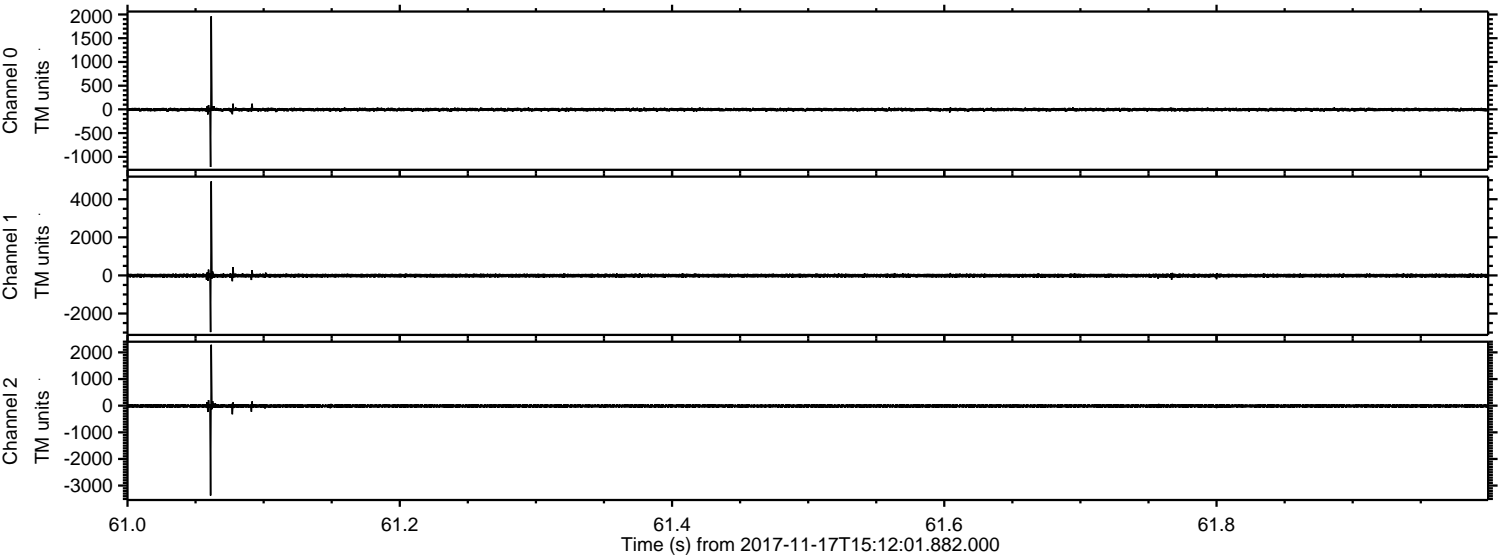

Processed Fri Nov 17 16:19:43 2017 by ELM ver.2012-10-06 from 001__elm20171117_151200__dat00.bin

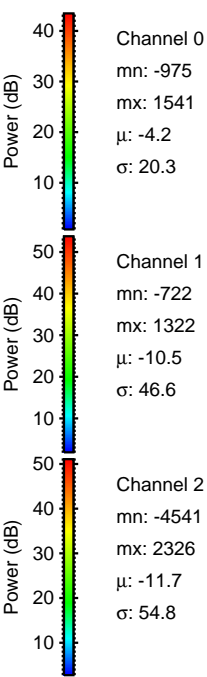
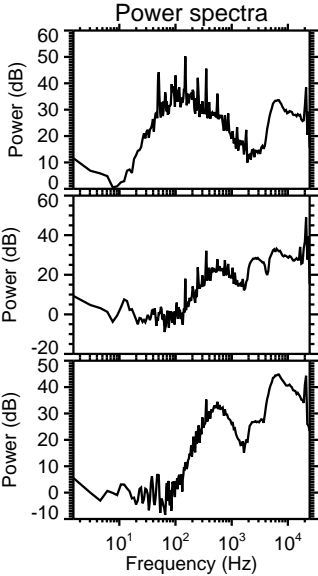
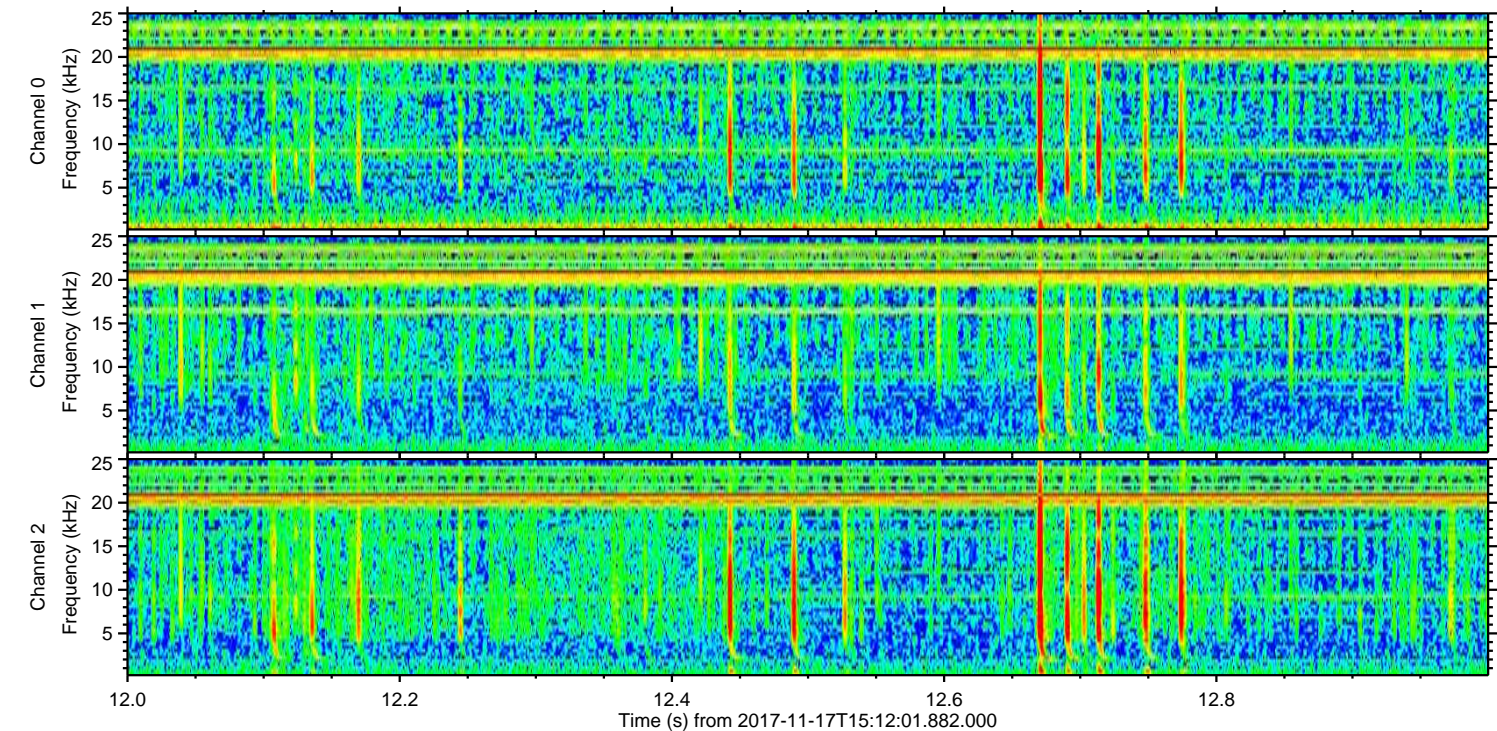
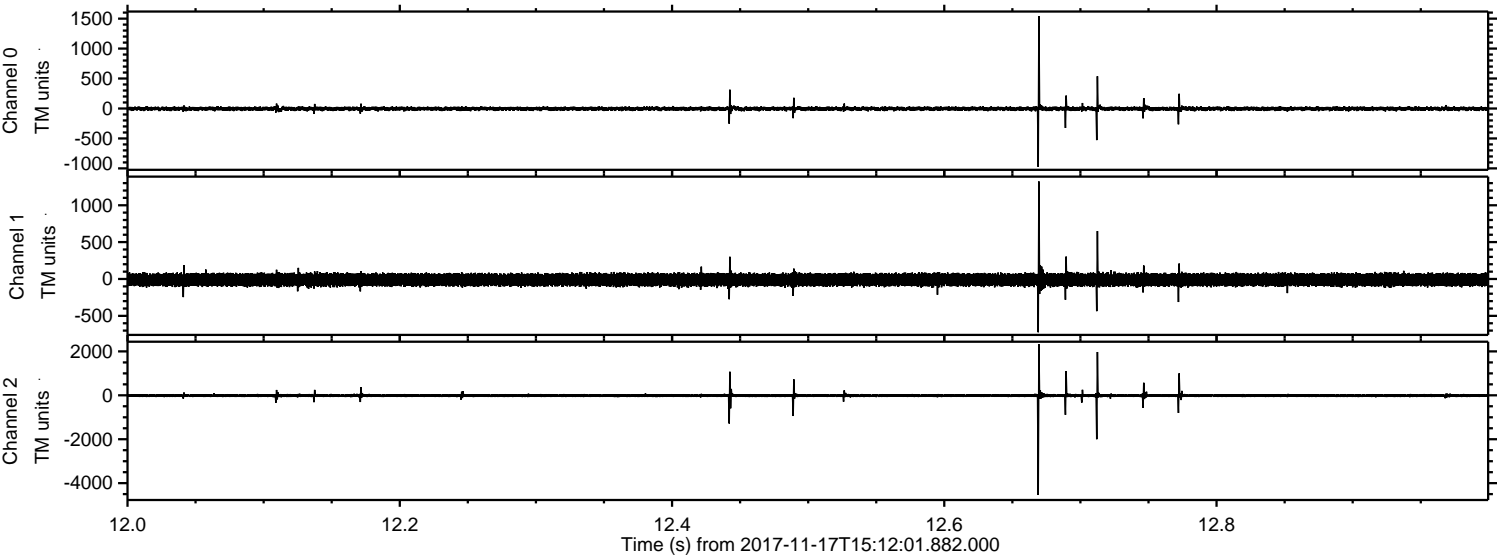

Channel 0
mn: -975
mx: 1541
 μ : -4.2
 σ : 20.3

Channel 1
mn: -722
mx: 1322
 μ : -10.5
 σ : 46.6

Channel 2
mn: -4541
mx: 2326
 μ : -11.7
 σ : 54.8

