

ELMAVAN 3D WAVEFORMS (Measured data sampled at 50 kHz) 51000 packets of 144 samples from 2017-11-17T11:41:52.380.000.

Processed Fri Nov 17 12:50:30 2017 by ELM ver.2012-10-06 from 001__elm20171117_114151__dat00.bin

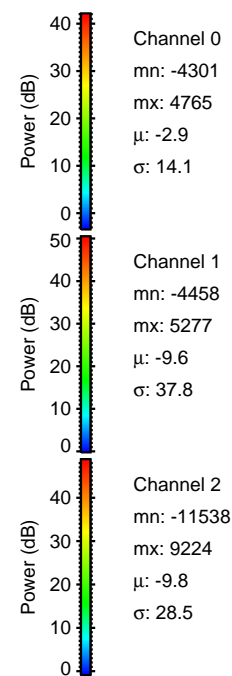
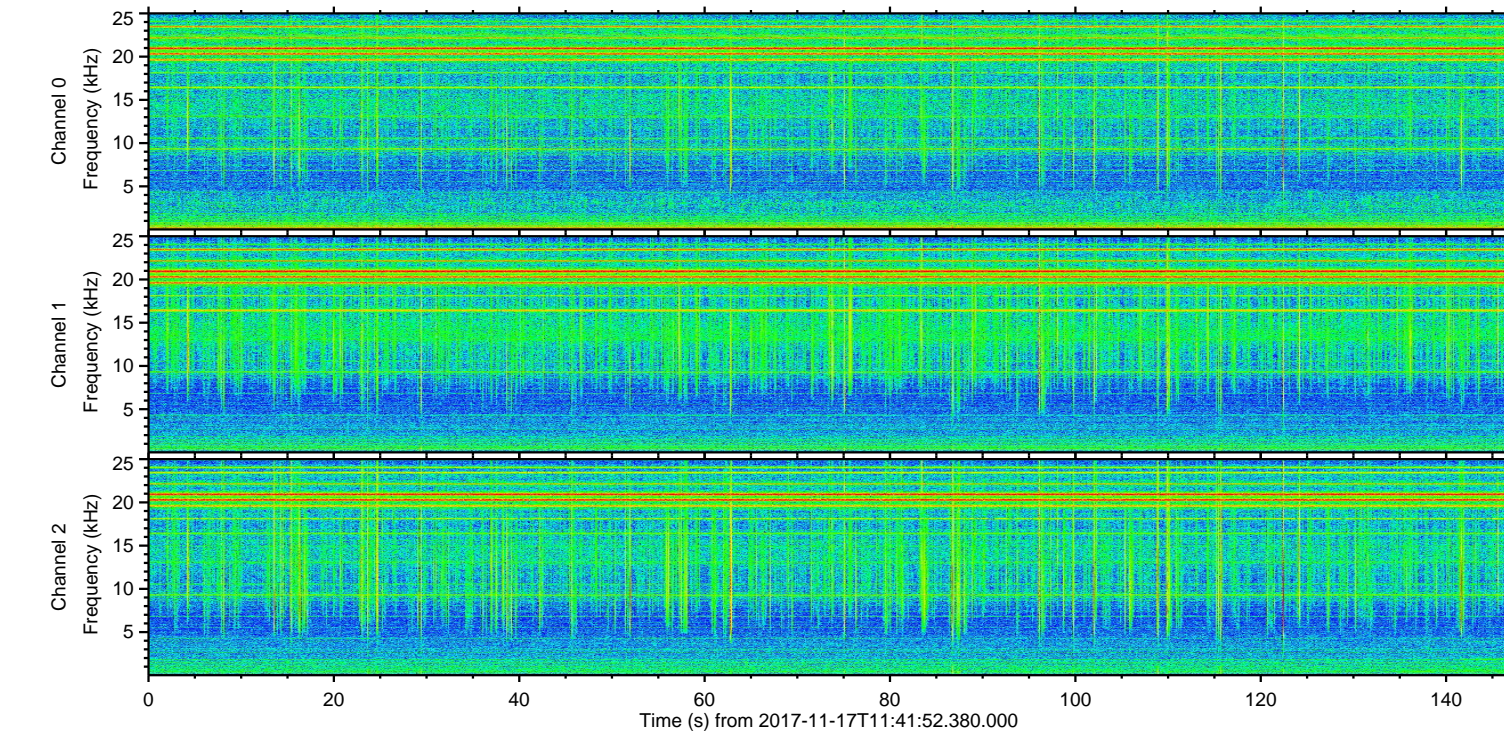
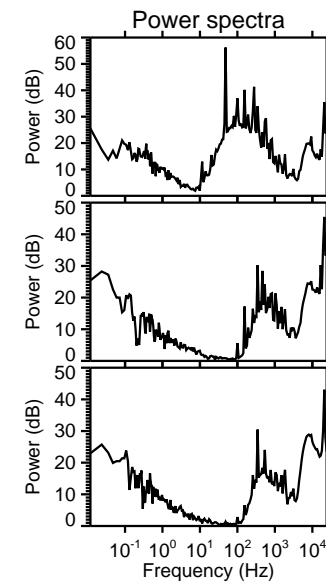
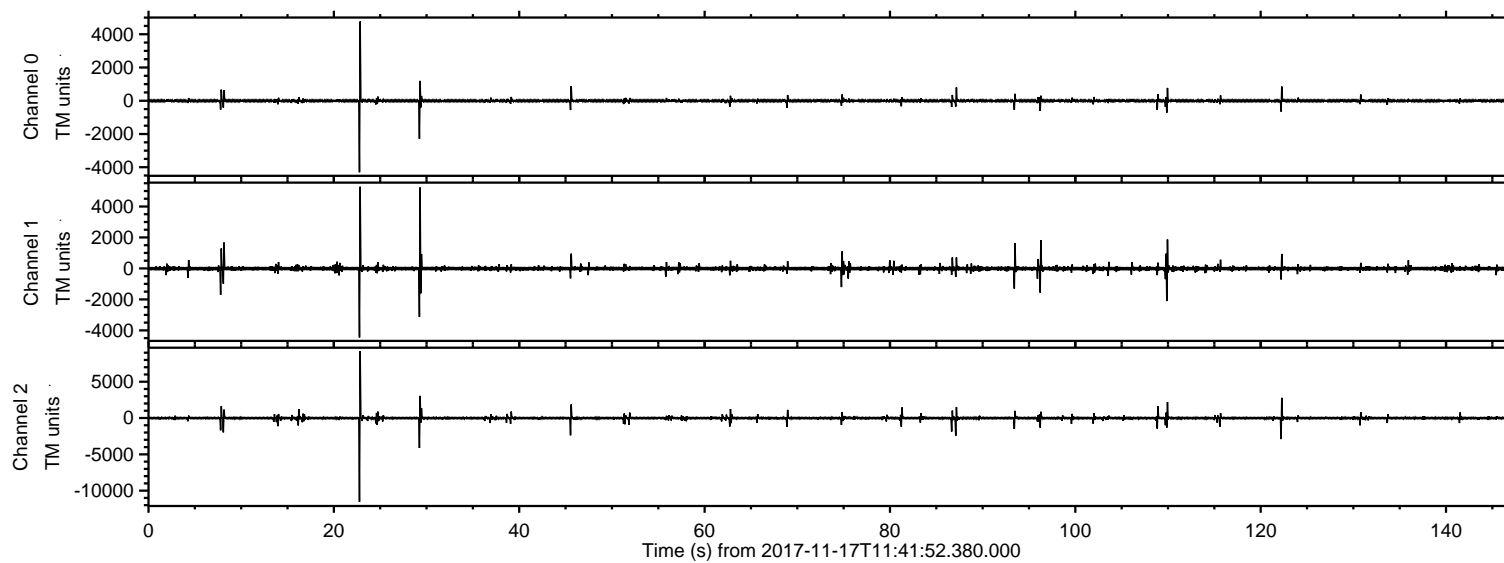

ELMAVAN 3D WAVEFORMS (Measured data sampled at 50 kHz) 51000 packets of 144 samples from 2017-11-17T11:41:52.380.000. Part 23/147

Processed Fri Nov 17 12:50:37 2017 by ELM ver.2012-10-06 from 001__elm20171117_114151__dat00.bin

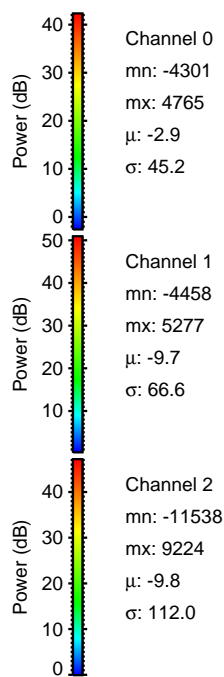
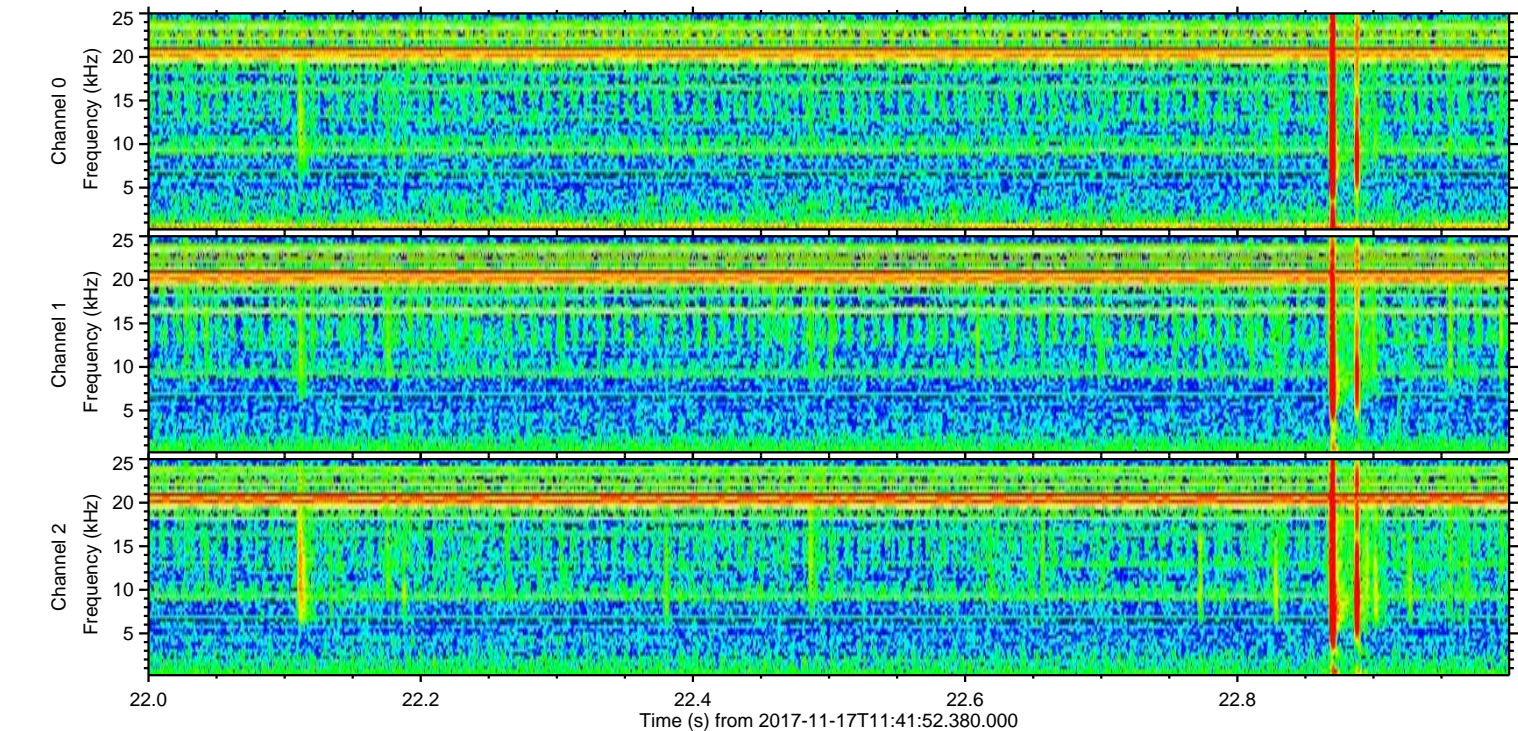
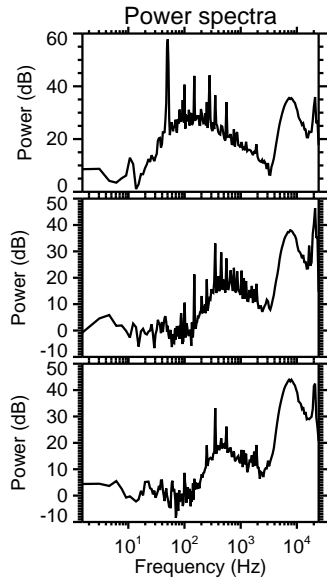
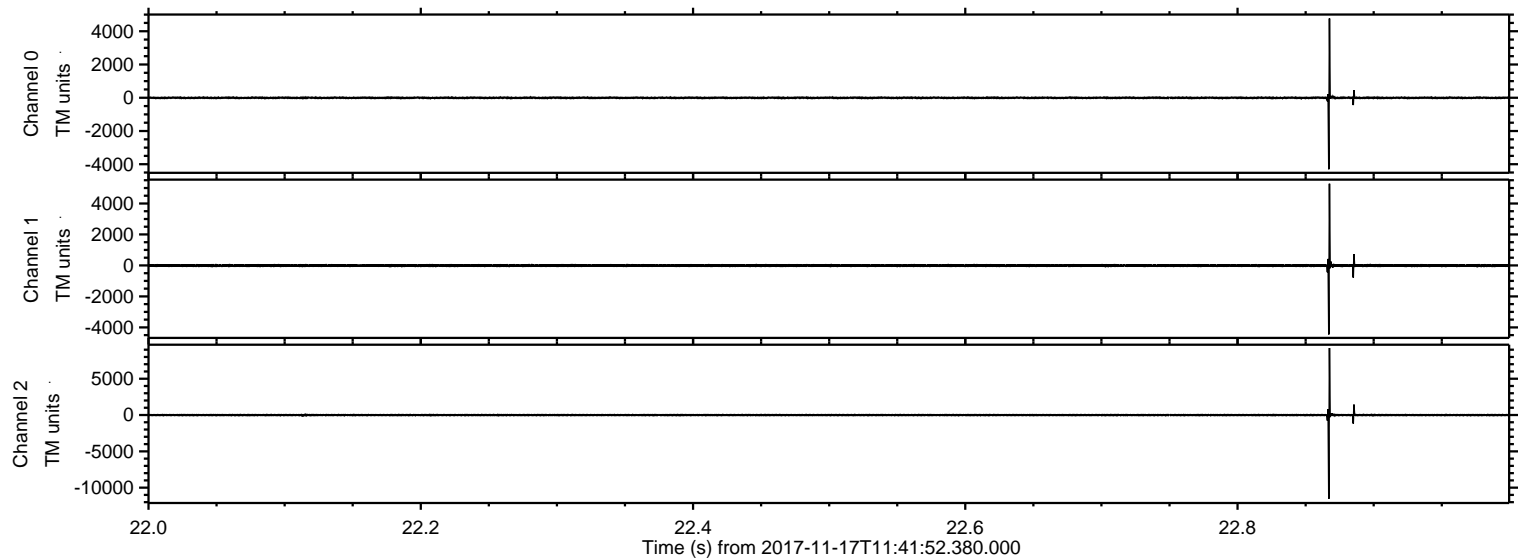

Channel 0
mn: -4301
mx: 4765
 μ : -2.9
 σ : 45.2

Channel 1
mn: -4458
mx: 5277
 μ : -9.7
 σ : 66.6

Channel 2
mn: -11538
mx: 9224
 μ : -9.8
 σ : 112.0

Processed Fri Nov 17 12:50:38 2017 by ELM ver.2012-10-06 from 001__elm20171117_114151__dat00.bin

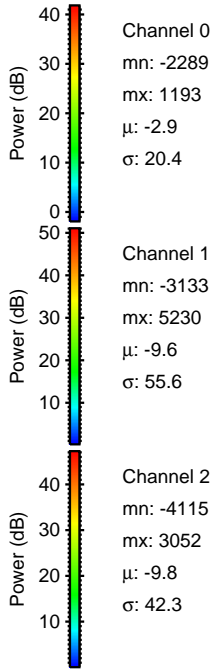
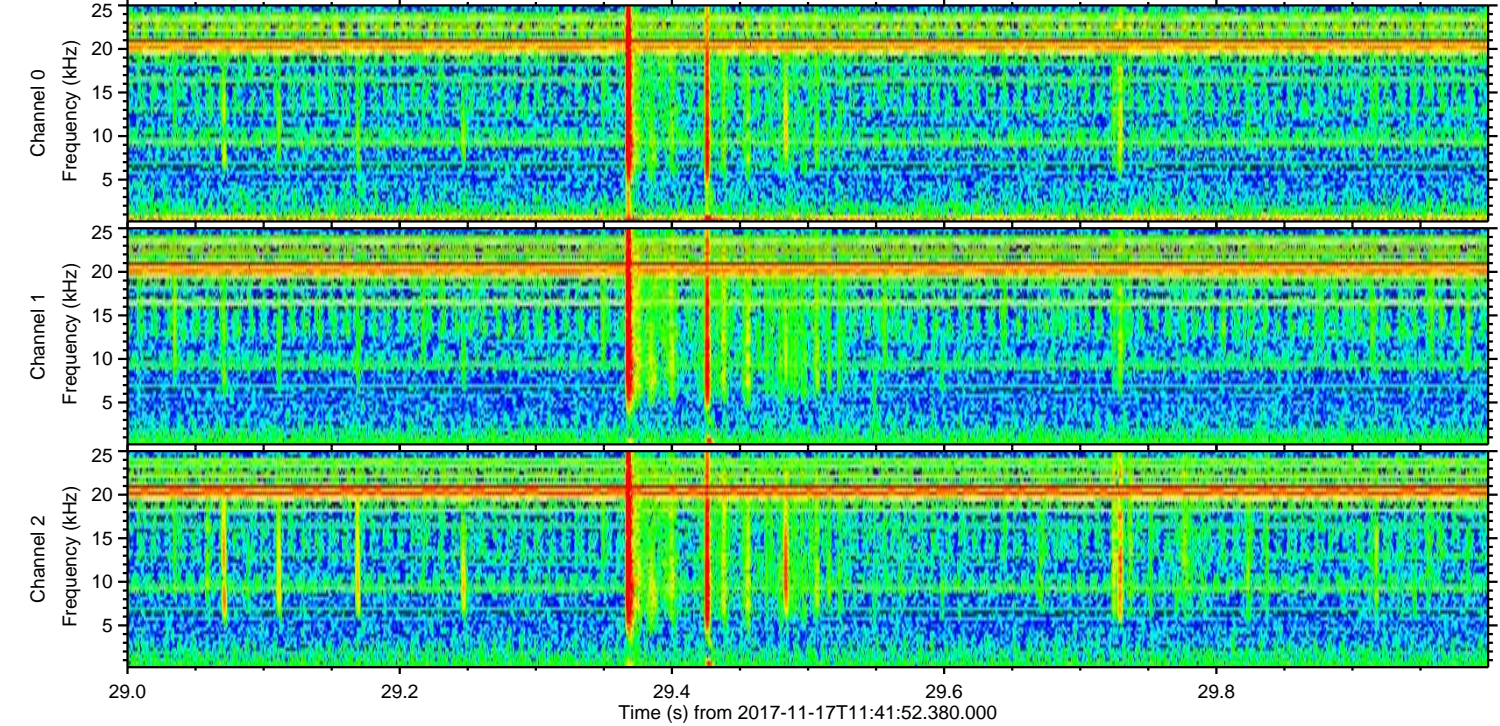
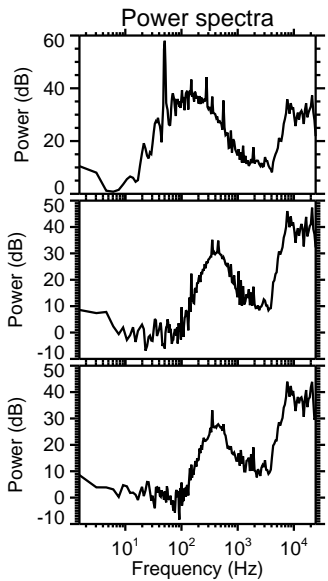
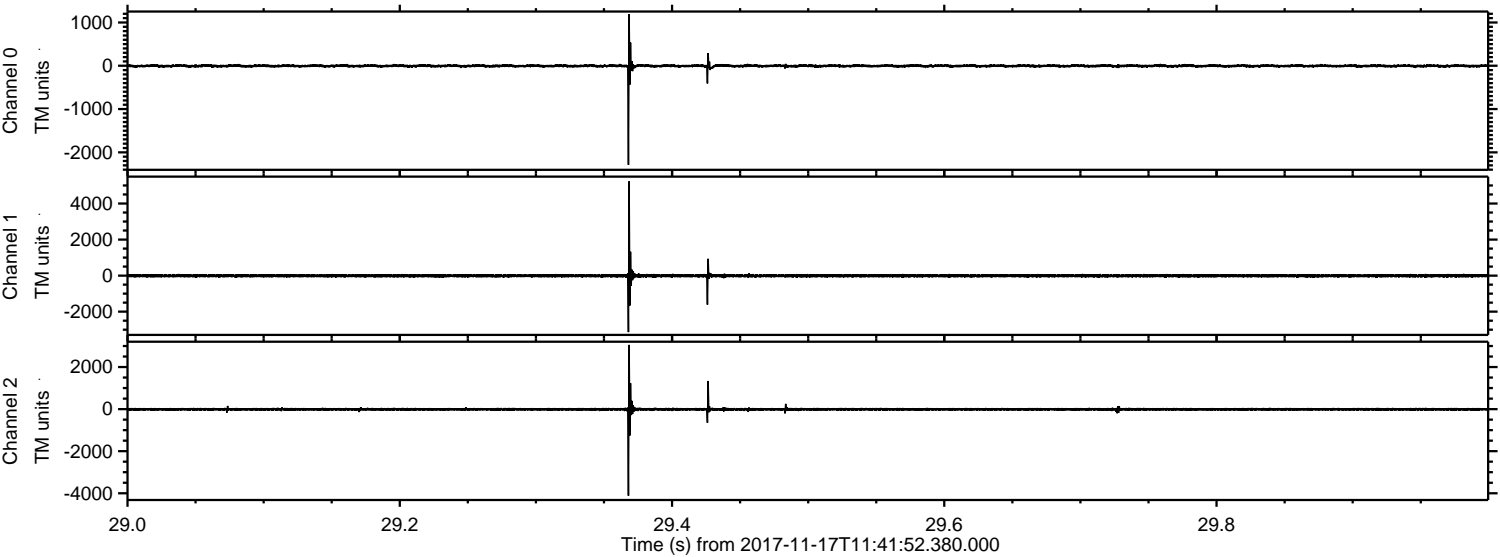

Channel 0
mn: -2289
mx: 1193
 μ : -2.9
 σ : 20.4

Channel 1
mn: -3133
mx: 5230
 μ : -9.6
 σ : 55.6

Channel 2
mn: -4115
mx: 3052
 μ : -9.8
 σ : 42.3

ELMAVAN 3D WAVEFORMS (Measured data sampled at 50 kHz) 51000 packets of 144 samples from 2017-11-17T11:41:52.380.000. Part 123/147

Processed Fri Nov 17 12:50:39 2017 by ELM ver.2012-10-06 from 001__elm20171117_114151__dat00.bin

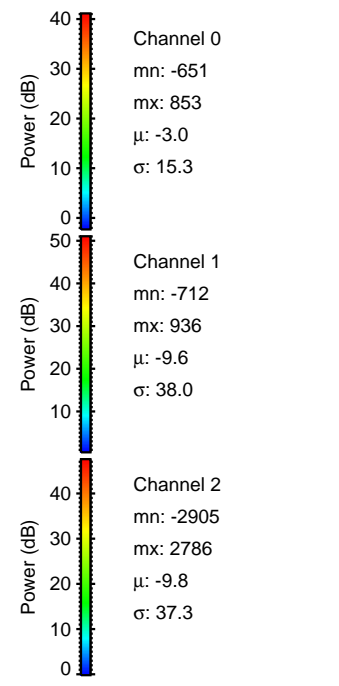
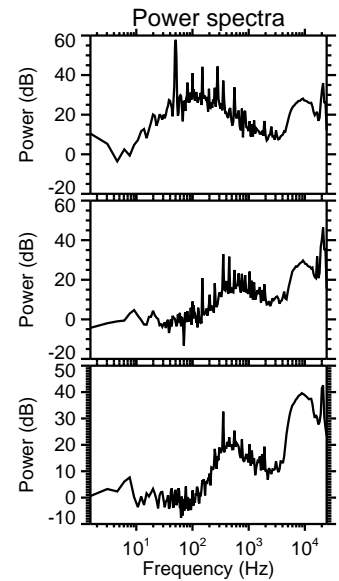
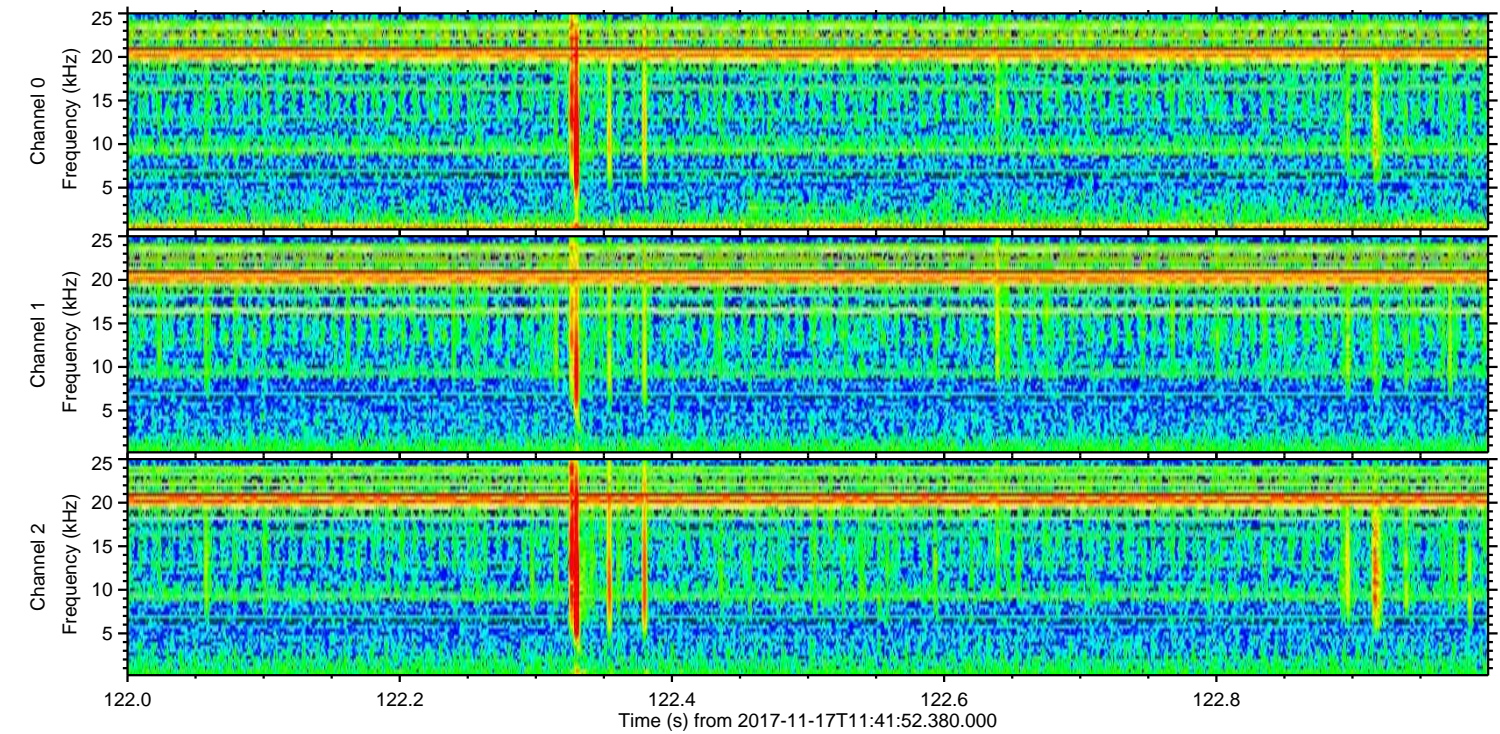
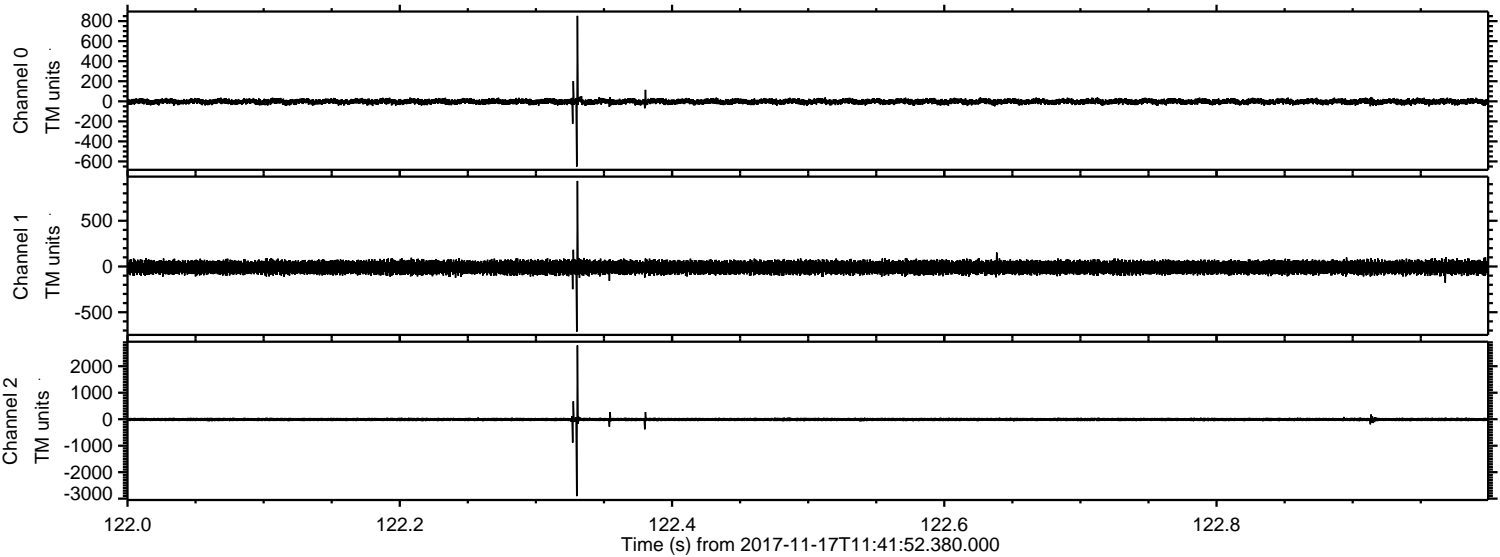

Processed Fri Nov 17 12:50:39 2017 by ELM ver.2012-10-06 from 001__elm20171117_114151__dat00.bin

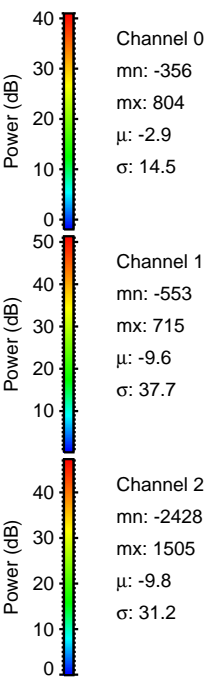
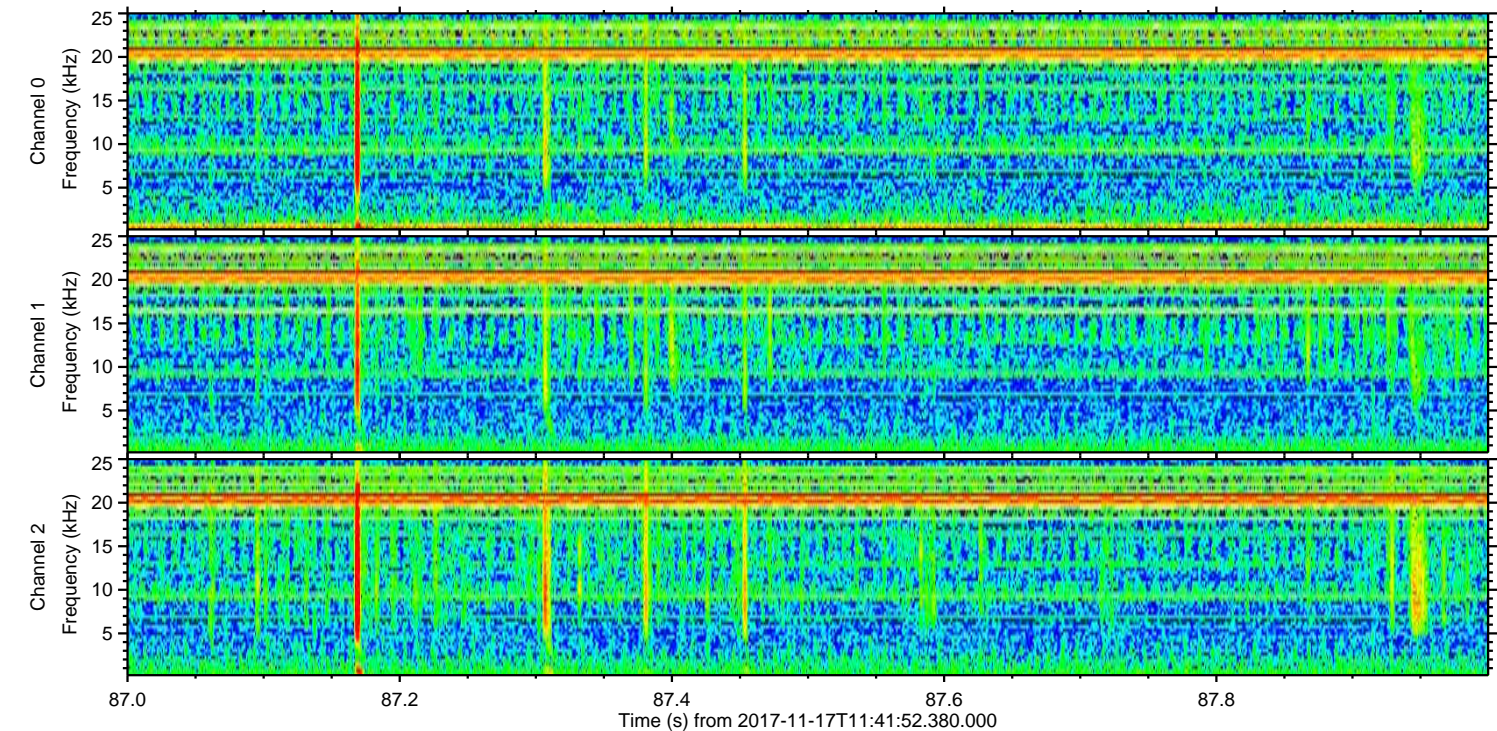
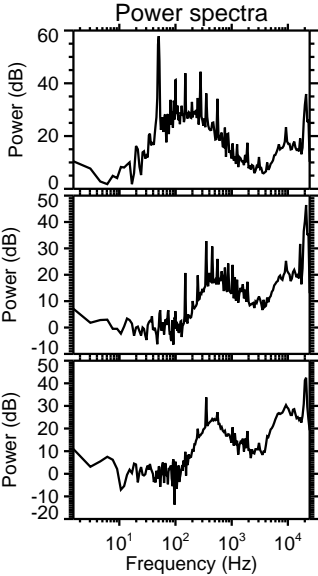
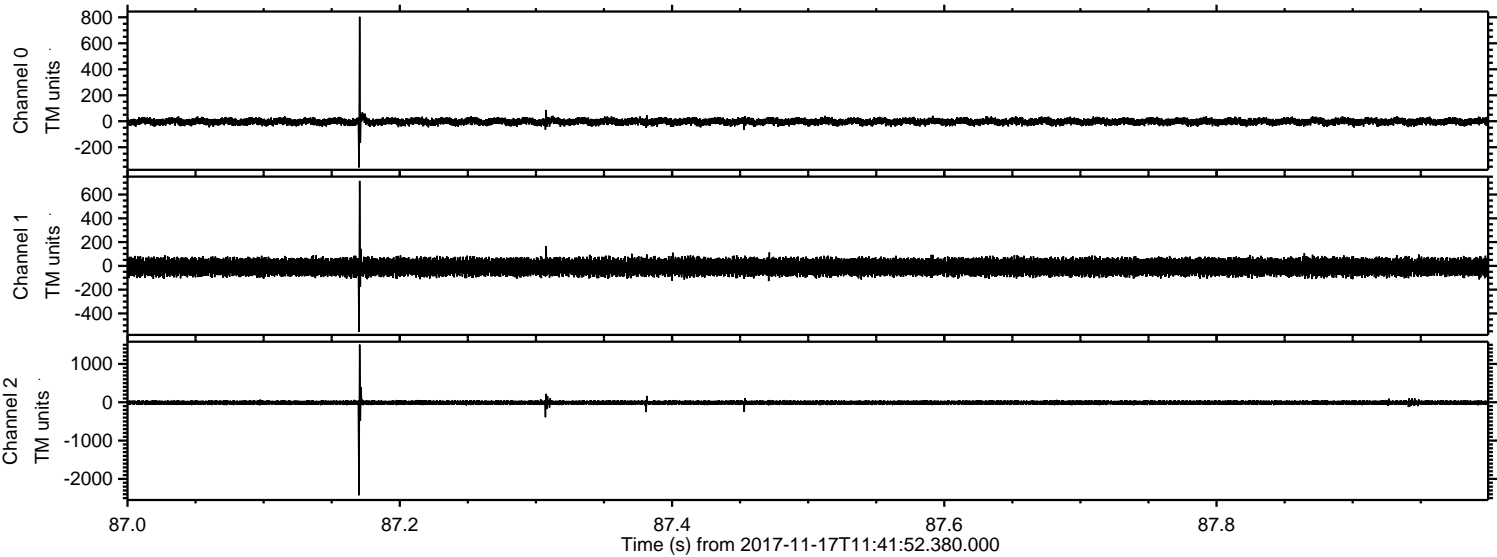

Processed Fri Nov 17 12:50:40 2017 by ELM ver.2012-10-06 from 001__elm20171117_114151__dat00.bin

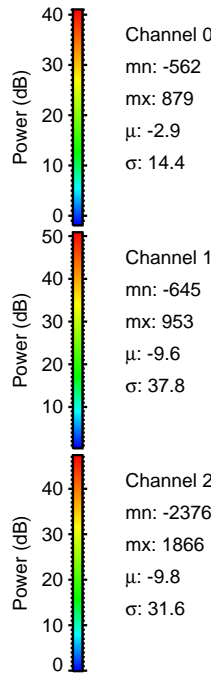
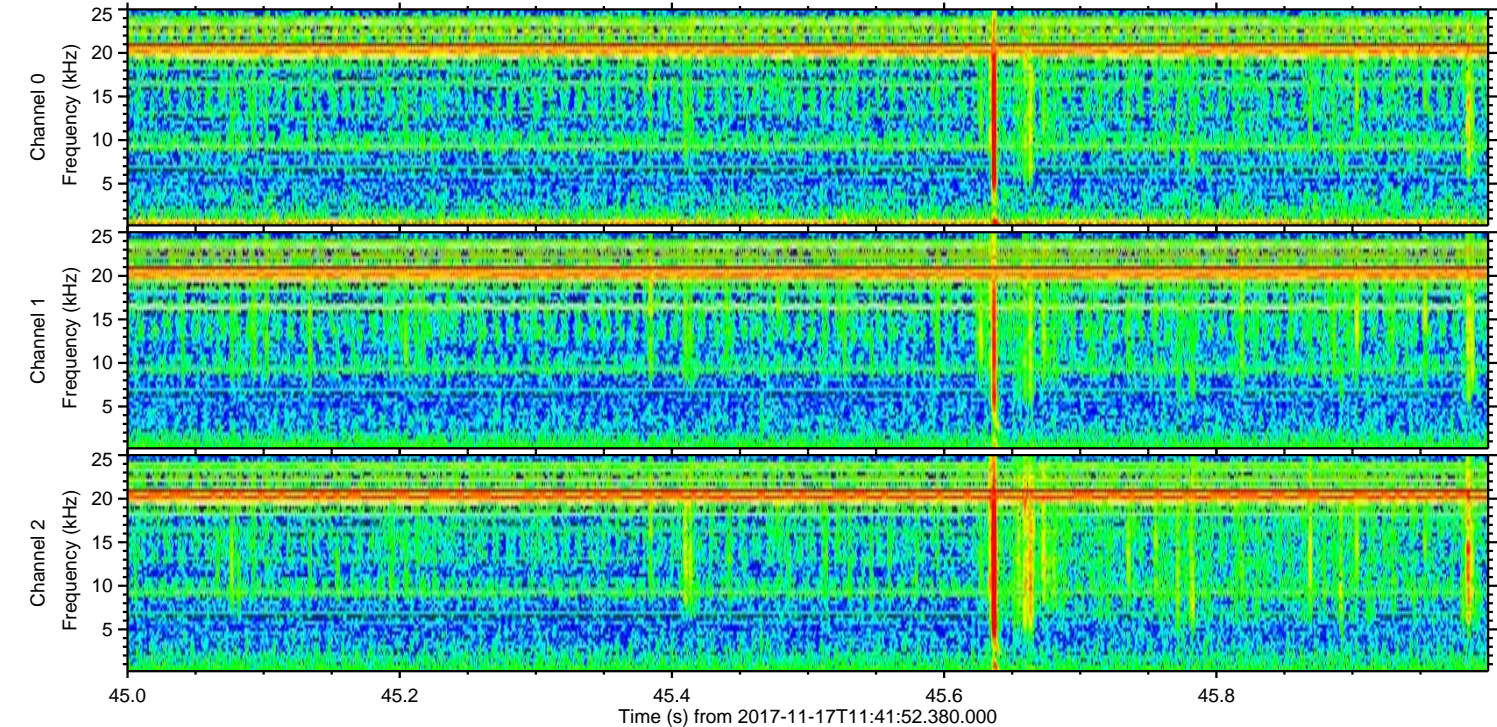
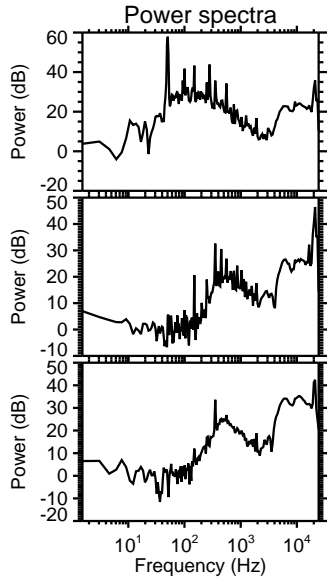
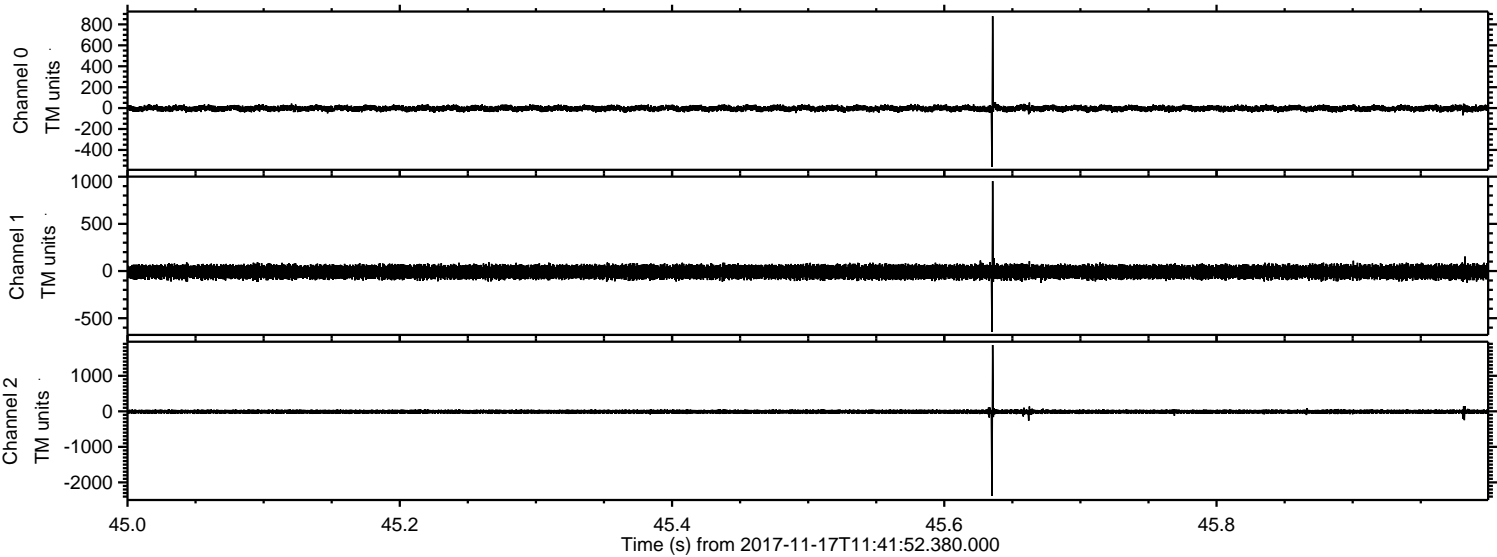

ELMAVAN 3D WAVEFORMS (Measured data sampled at 50 kHz) 51000 packets of 144 samples from 2017-11-17T11:41:52.380.000. Part 110/147

Processed Fri Nov 17 12:50:41 2017 by ELM ver.2012-10-06 from 001__elm20171117_114151__dat00.bin

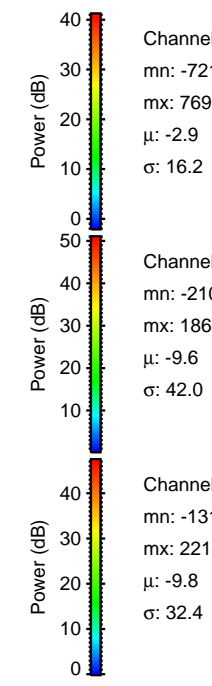
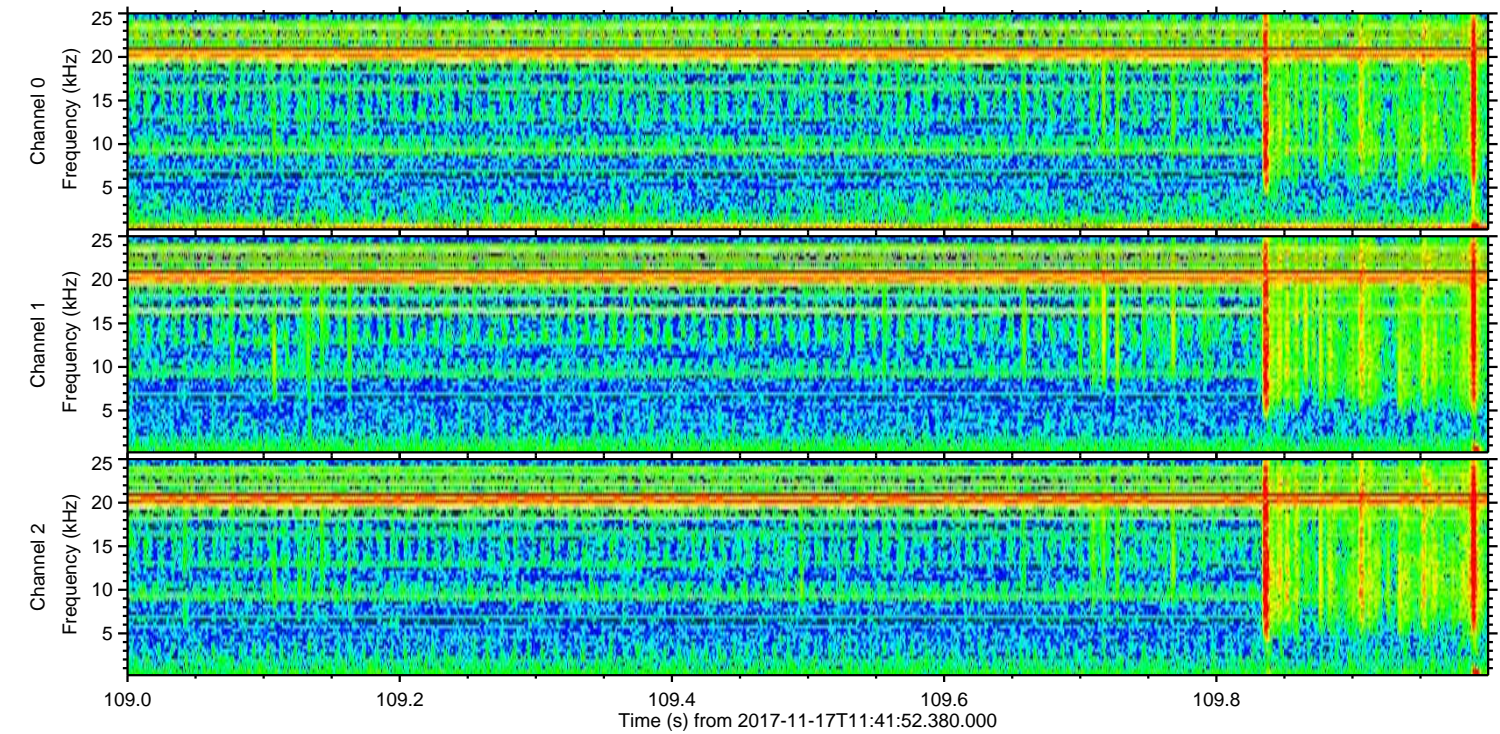
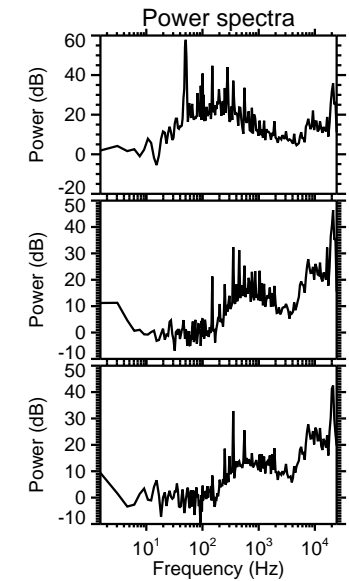
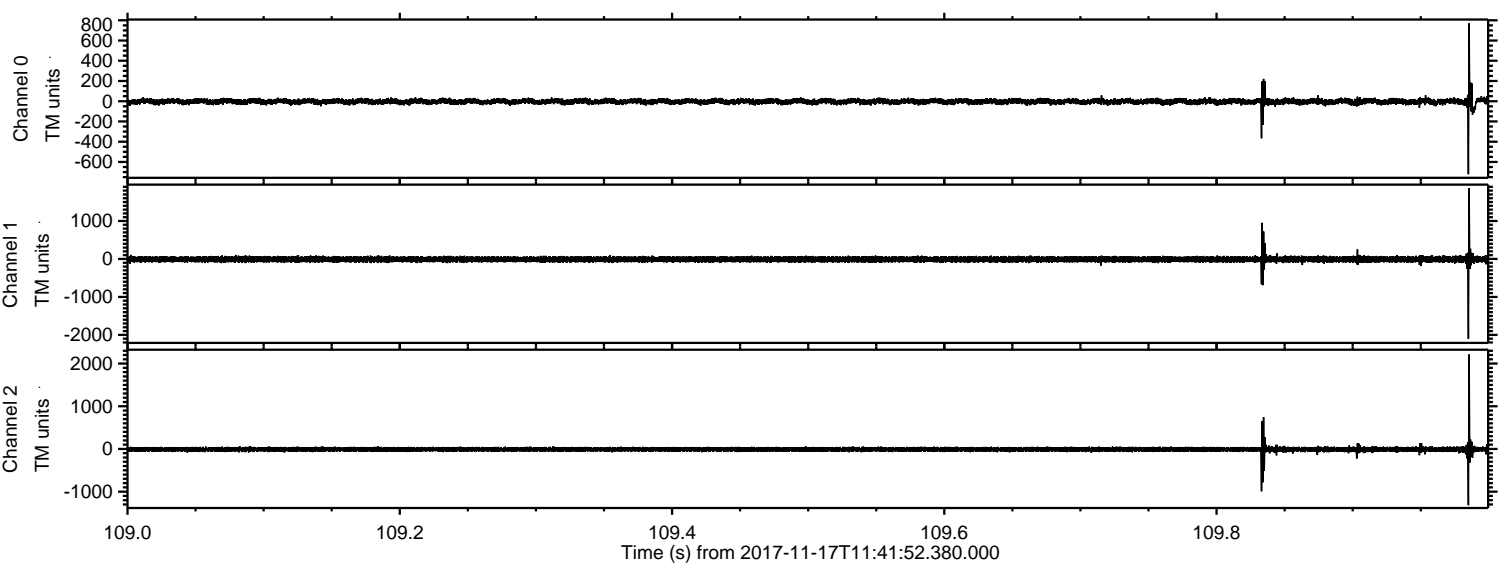

Channel 0
mn: -721
mx: 769
 μ : -2.9
 σ : 16.2

Channel 1
mn: -2106
mx: 1865
 μ : -9.6
 σ : 42.0

Channel 2
mn: -1317
mx: 2214
 μ : -9.8
 σ : 32.4

Processed Fri Nov 17 12:50:42 2017 by ELM ver.2012-10-06 from 001__elm20171117_114151__dat00.bin

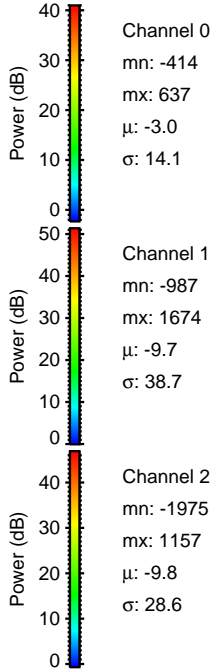
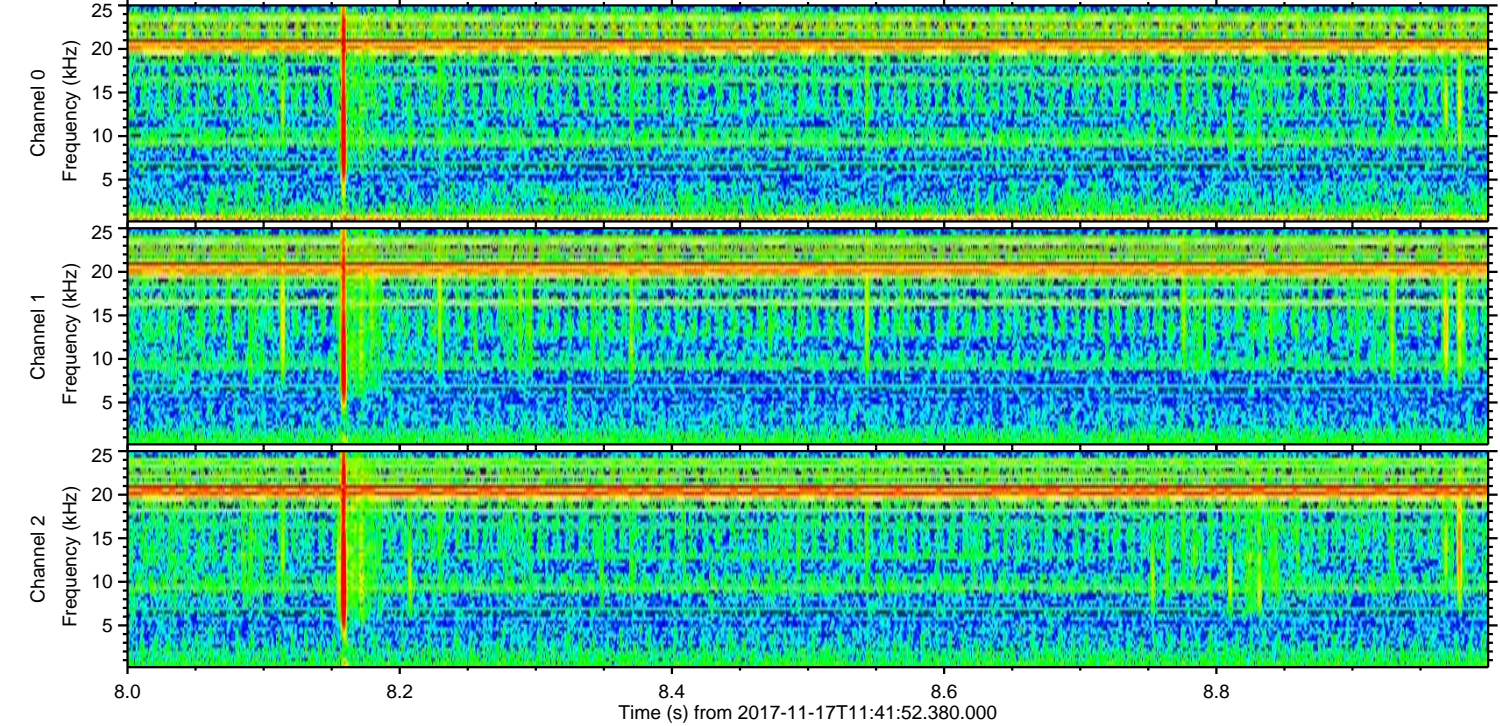
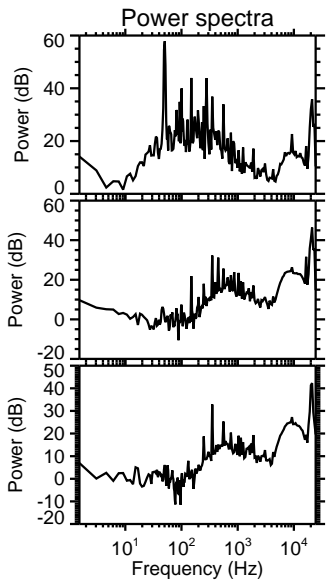
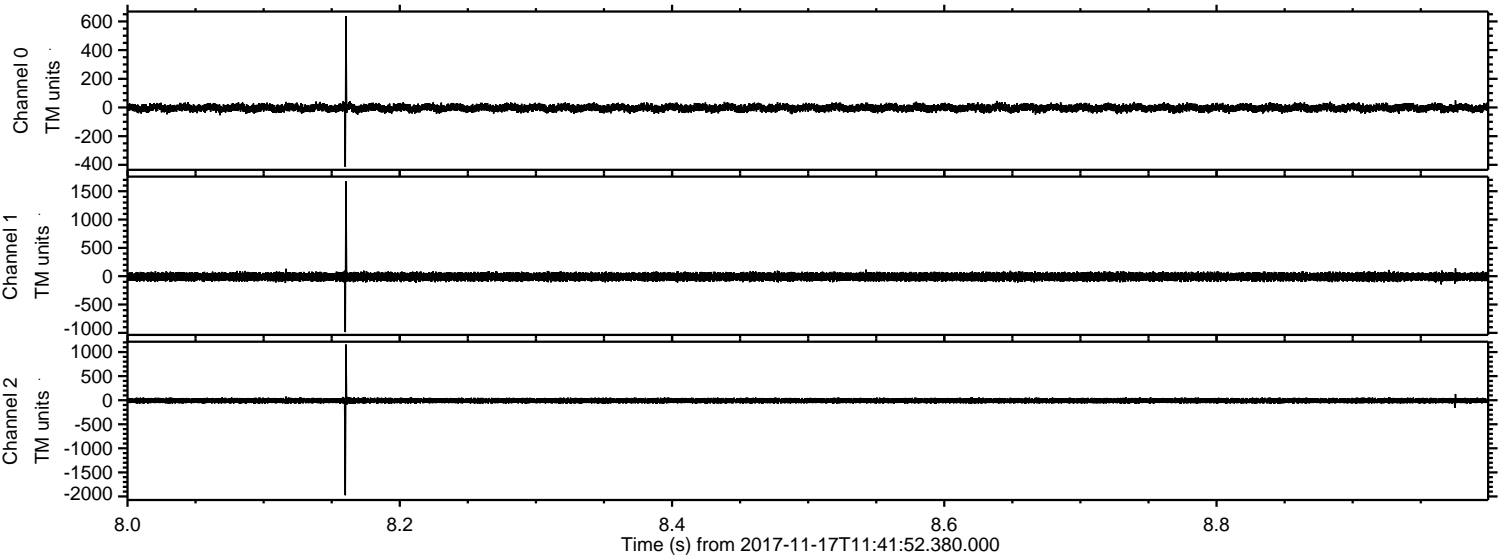

Channel 0
mn: -414
mx: 637
 μ : -3.0
 σ : 14.1

Channel 1
mn: -987
mx: 1674
 μ : -9.7
 σ : 38.7

Channel 2
mn: -1975
mx: 1157
 μ : -9.8
 σ : 28.6

Processed Fri Nov 17 12:50:42 2017 by ELM ver.2012-10-06 from 001__elm20171117_114151__dat00.bin

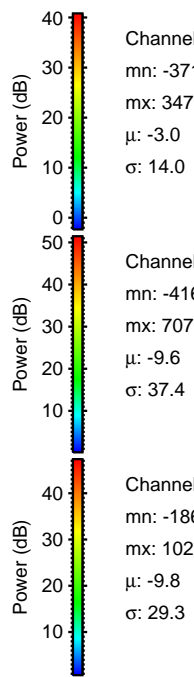
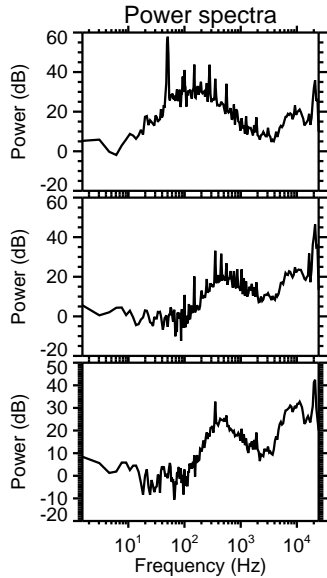
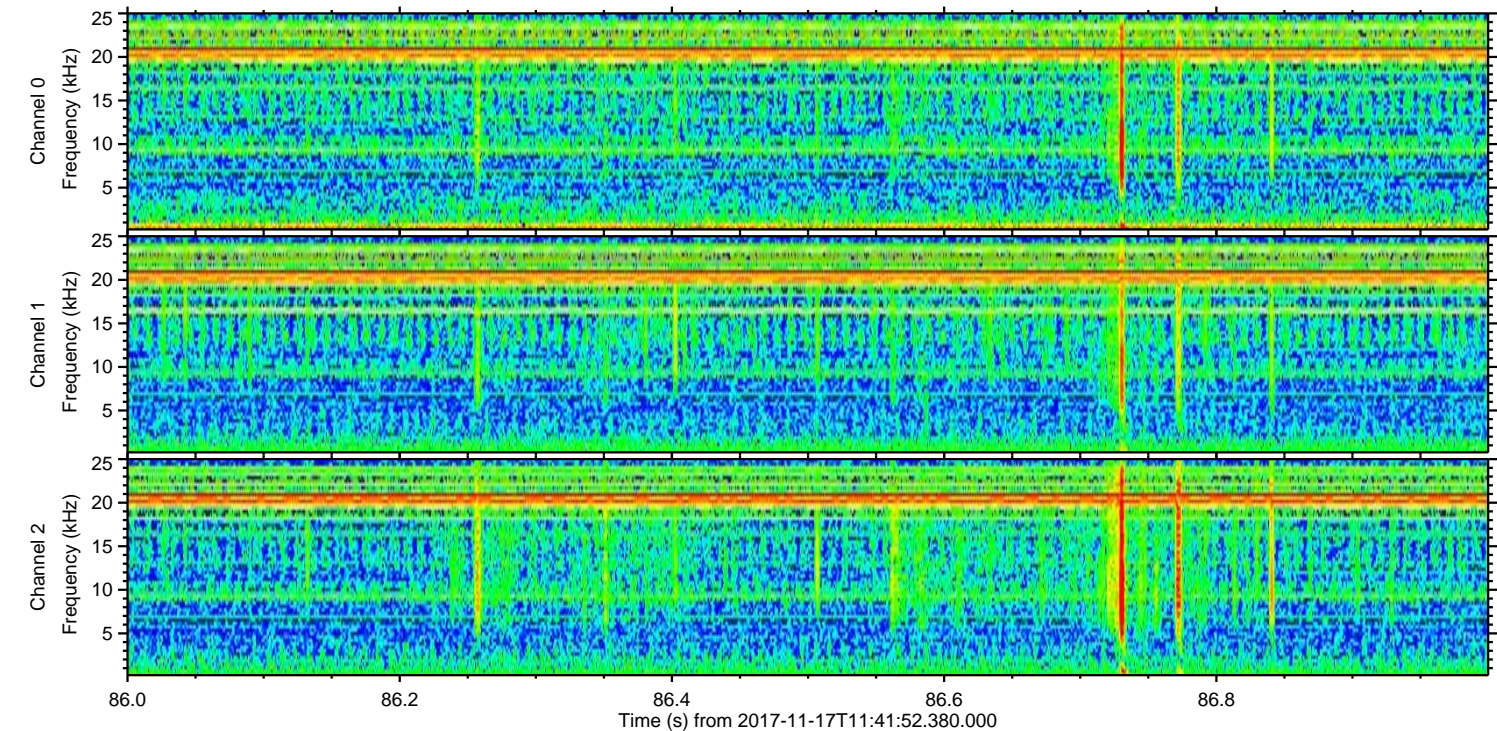
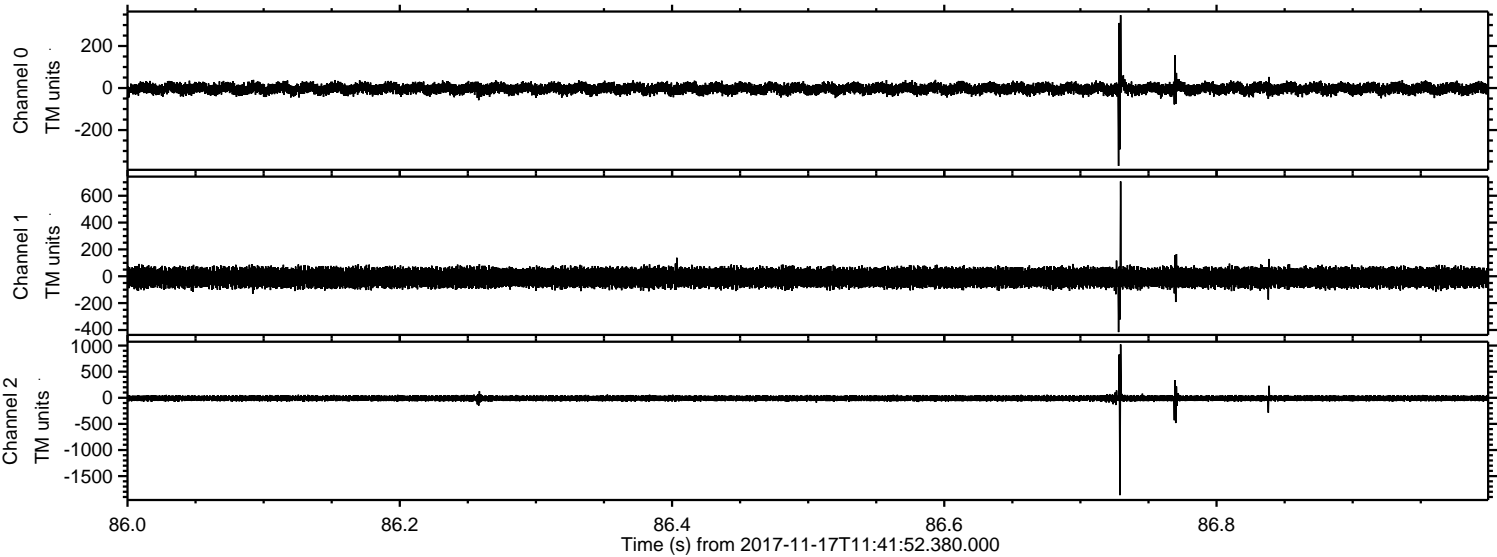

Processed Fri Nov 17 12:50:43 2017 by ELM ver.2012-10-06 from 001__elm20171117_114151__dat00.bin

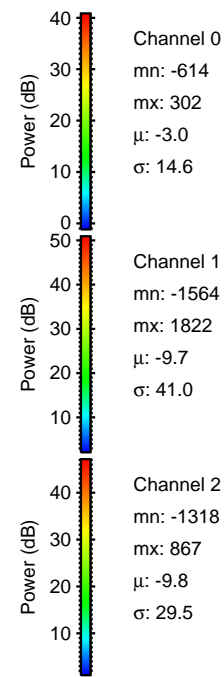
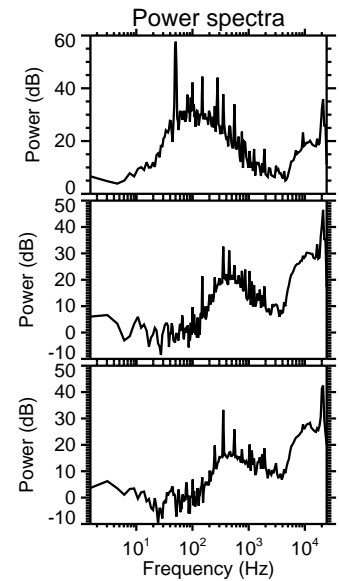
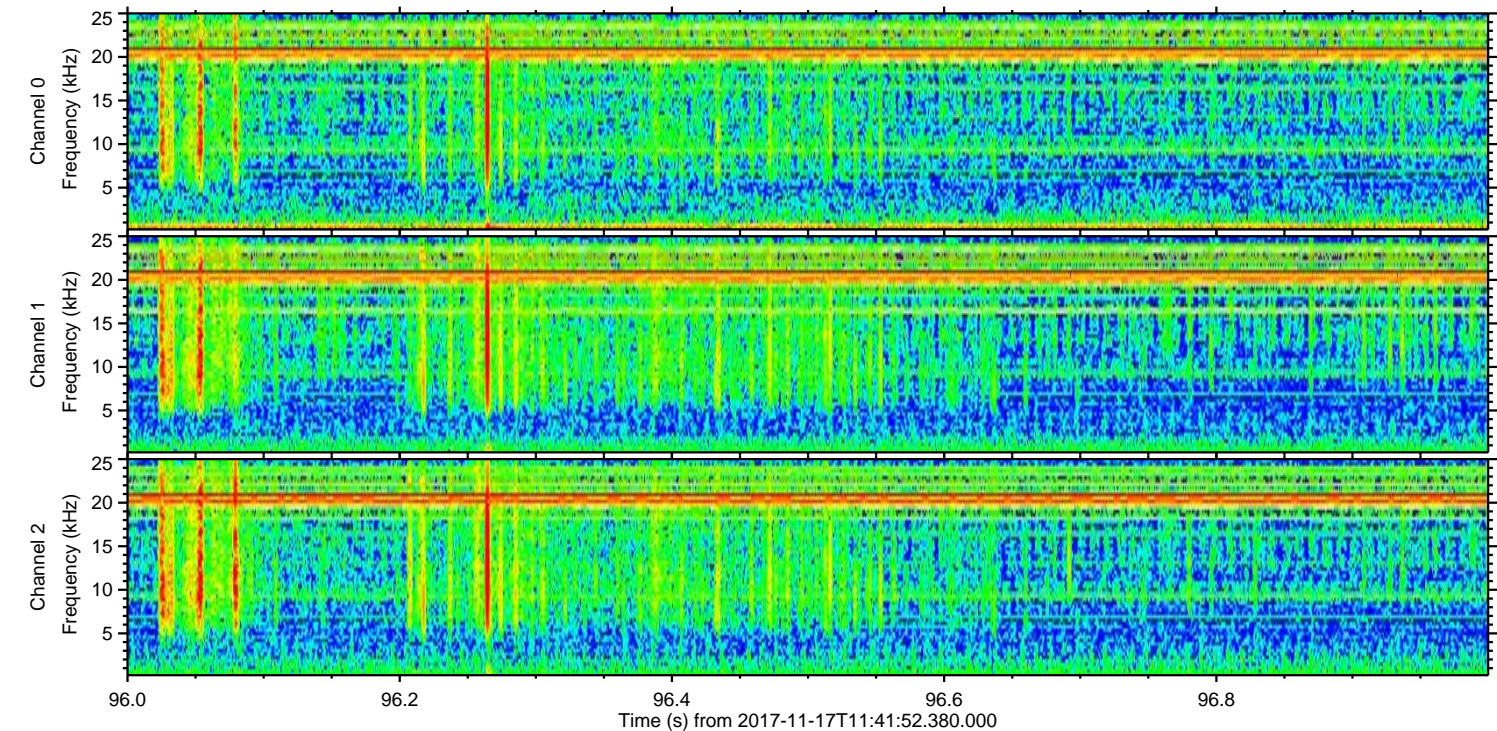
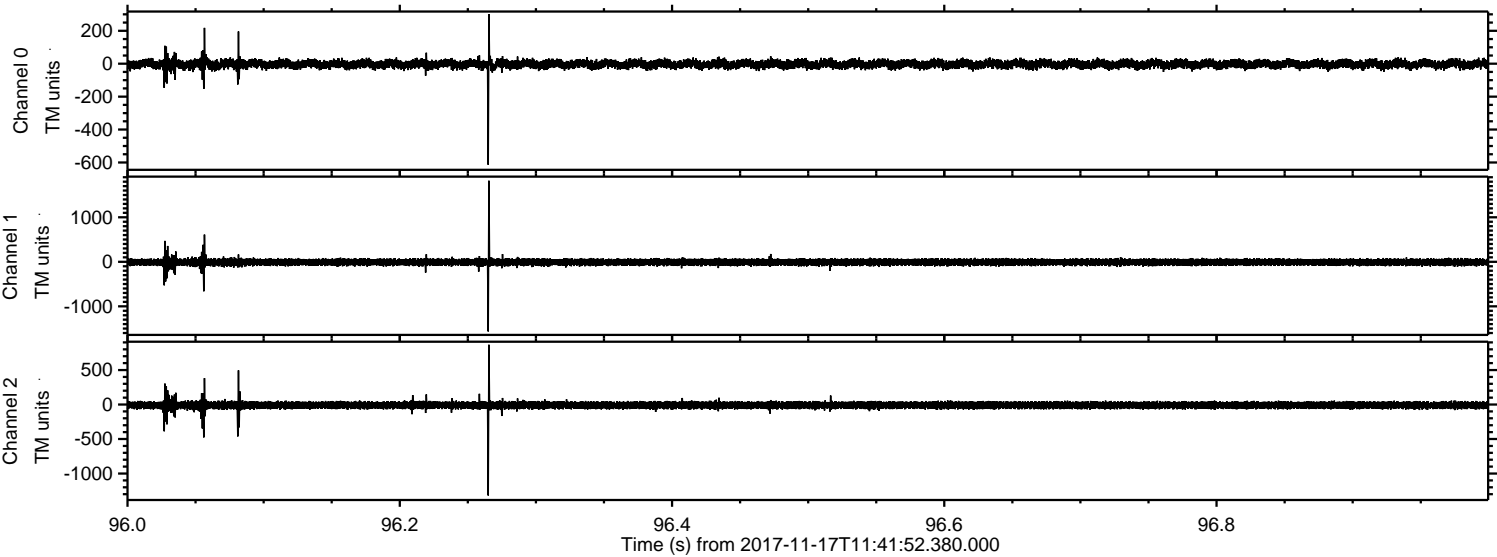

Channel 0
mn: -614
mx: 302
 μ : -3.0
 σ : 14.6

Channel 1
mn: -1564
mx: 1822
 μ : -9.7
 σ : 41.0

Channel 2
mn: -1318
mx: 867
 μ : -9.8
 σ : 29.5

