

ELMAVAN 3D WAVEFORMS (Measured data sampled at 50 kHz) 51000 packets of 144 samples from 2017-11-17T10:36:49.407.000.

Processed Fri Nov 17 11:44:43 2017 by ELM ver.2012-10-06 from 001__elm20171117_103648__dat00.bin

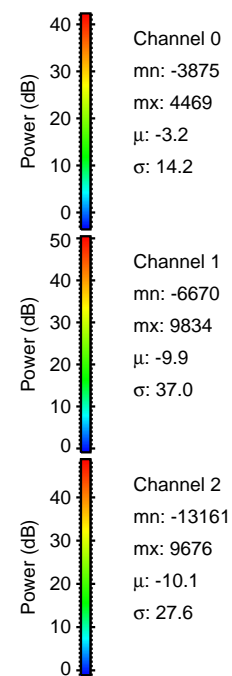
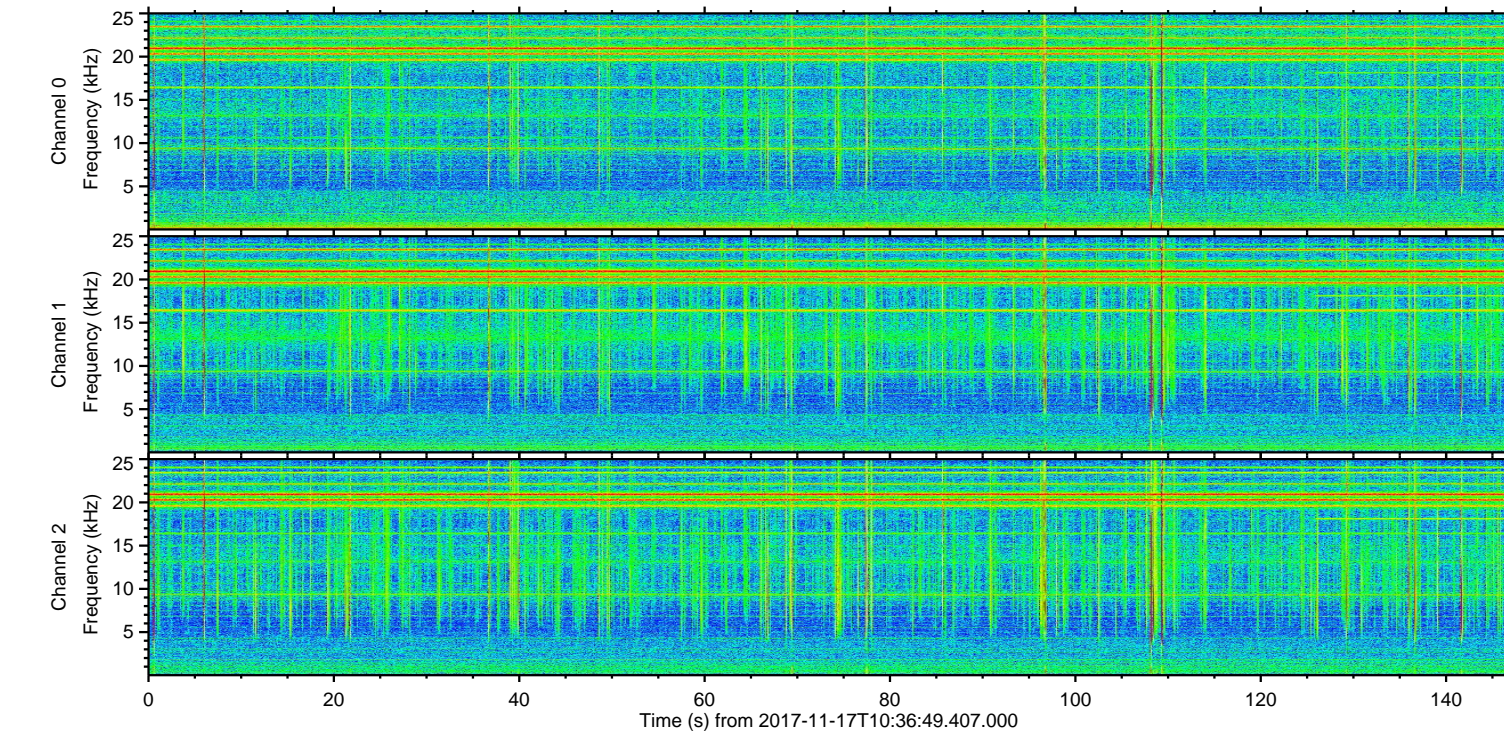
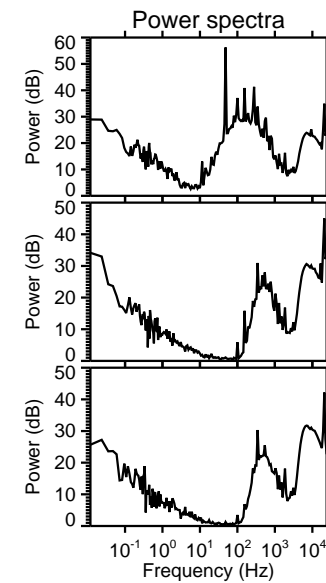
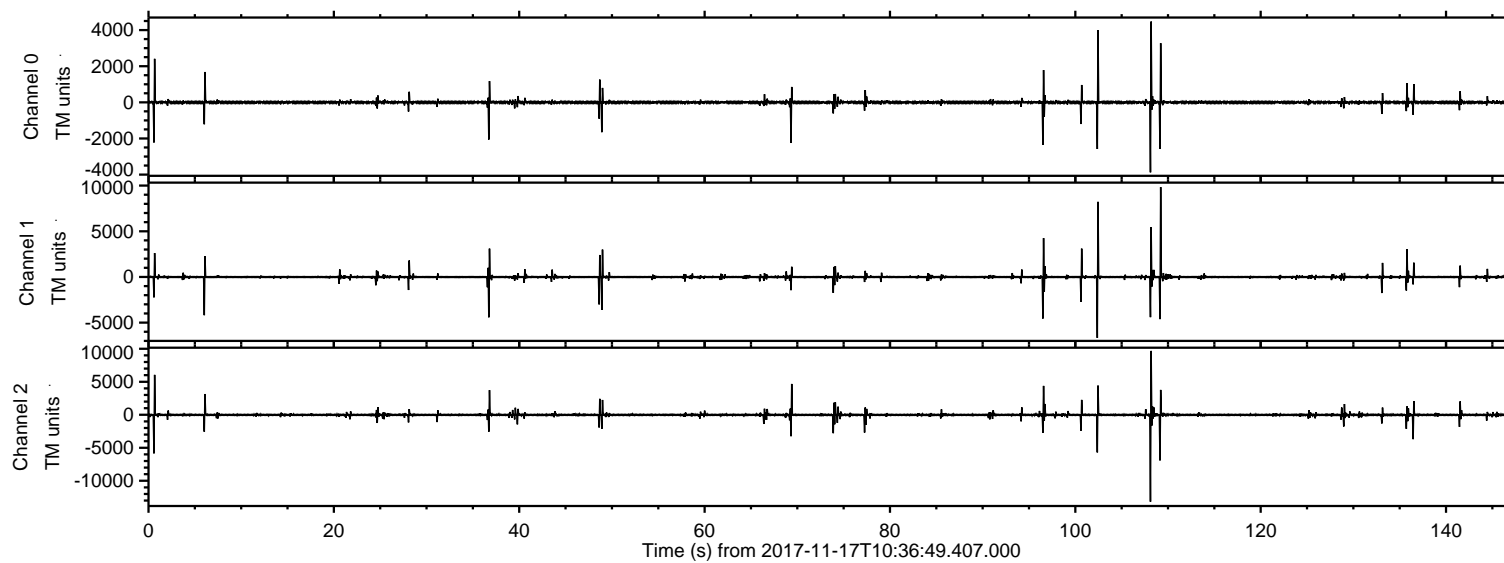

ELMAVAN 3D WAVEFORMS (Measured data sampled at 50 kHz) 51000 packets of 144 samples from 2017-11-17T10:36:49.407.000. Part 109/147

Processed Fri Nov 17 11:44:50 2017 by ELM ver.2012-10-06 from 001__elm20171117_103648__dat00.bin

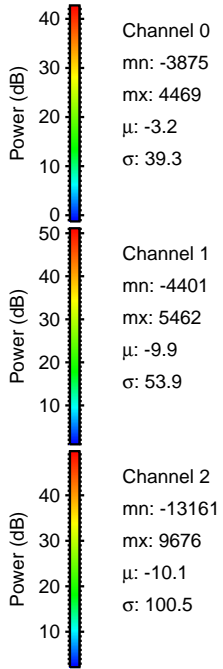
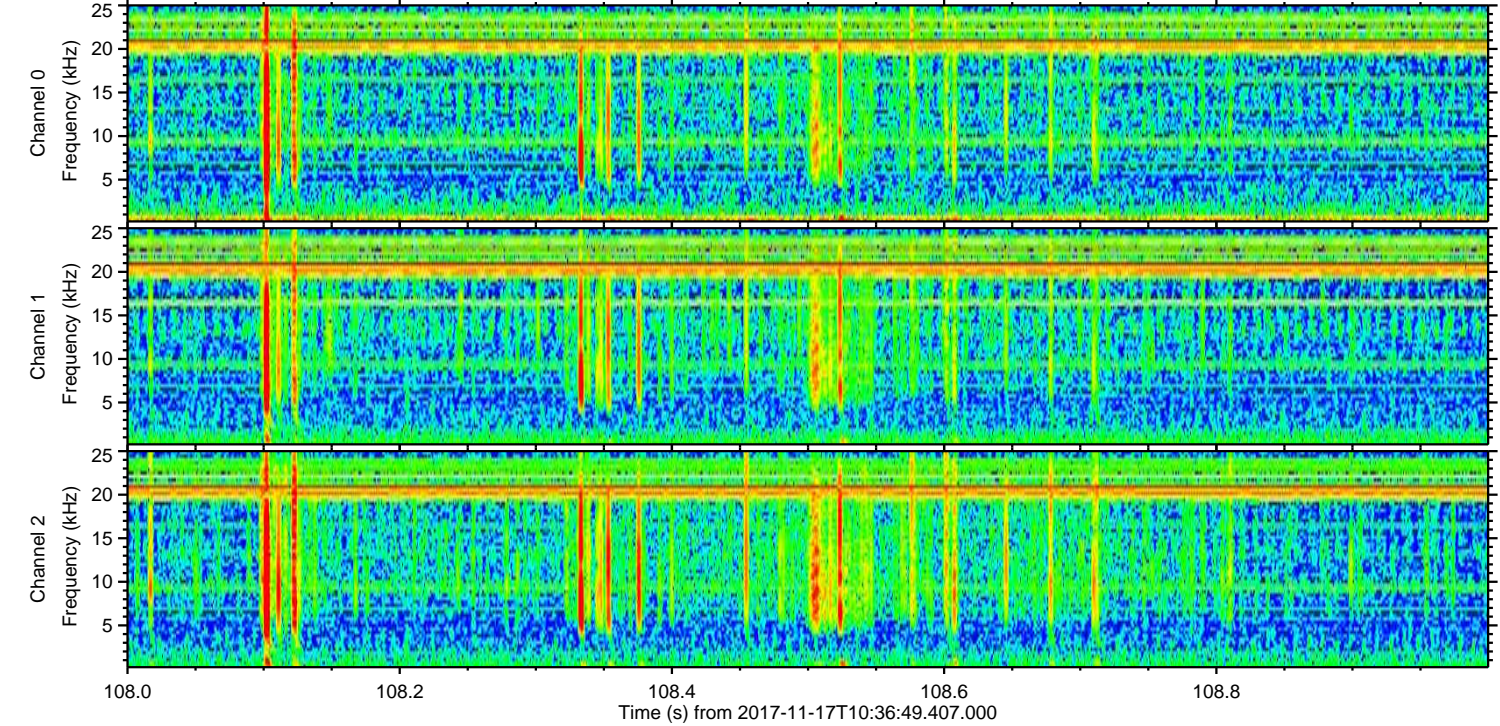
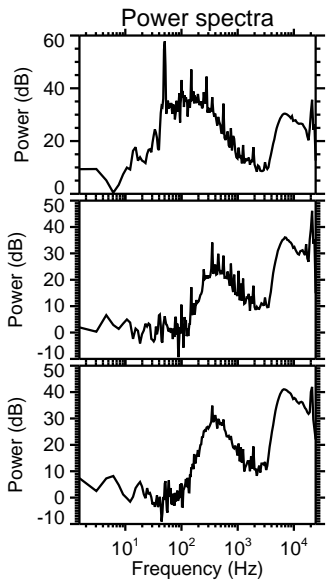
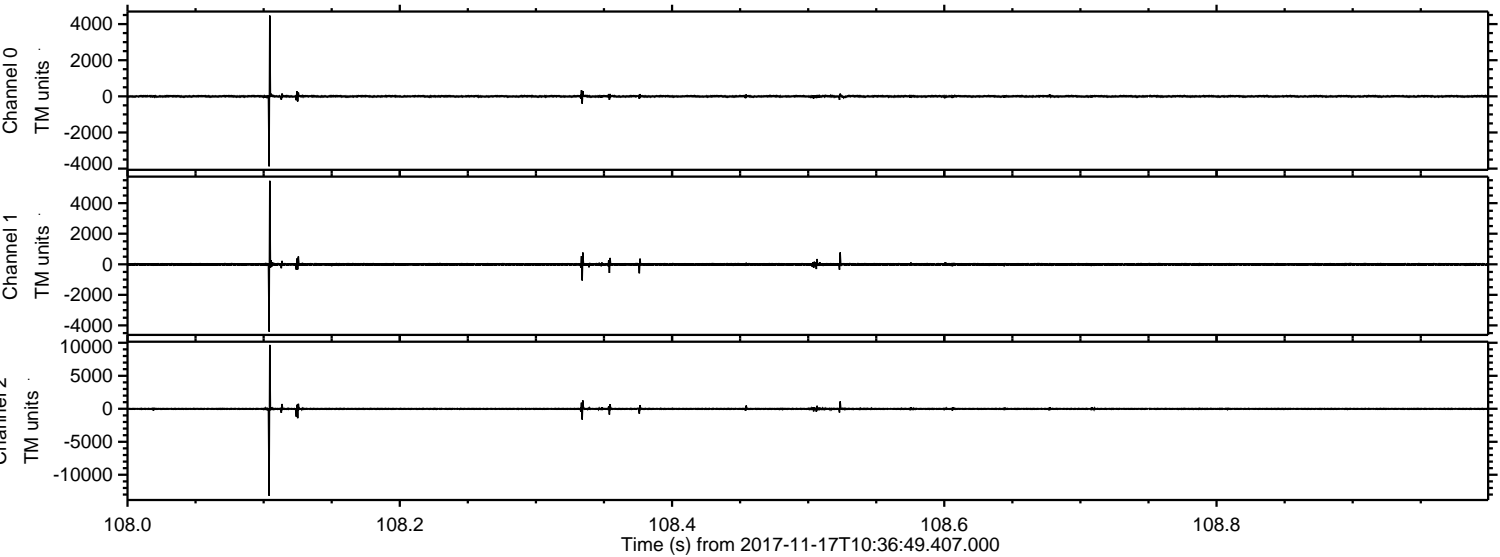

ELMAVAN 3D WAVEFORMS (Measured data sampled at 50 kHz) 51000 packets of 144 samples from 2017-11-17T10:36:49.407.000. Part 110/147

Processed Fri Nov 17 11:44:51 2017 by ELM ver.2012-10-06 from 001__elm20171117_103648__dat00.bin

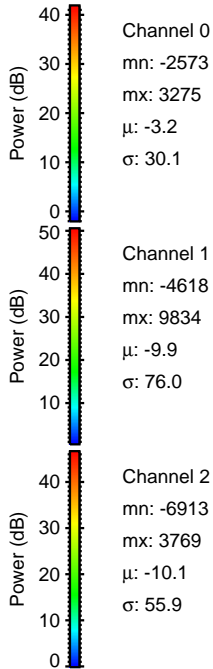
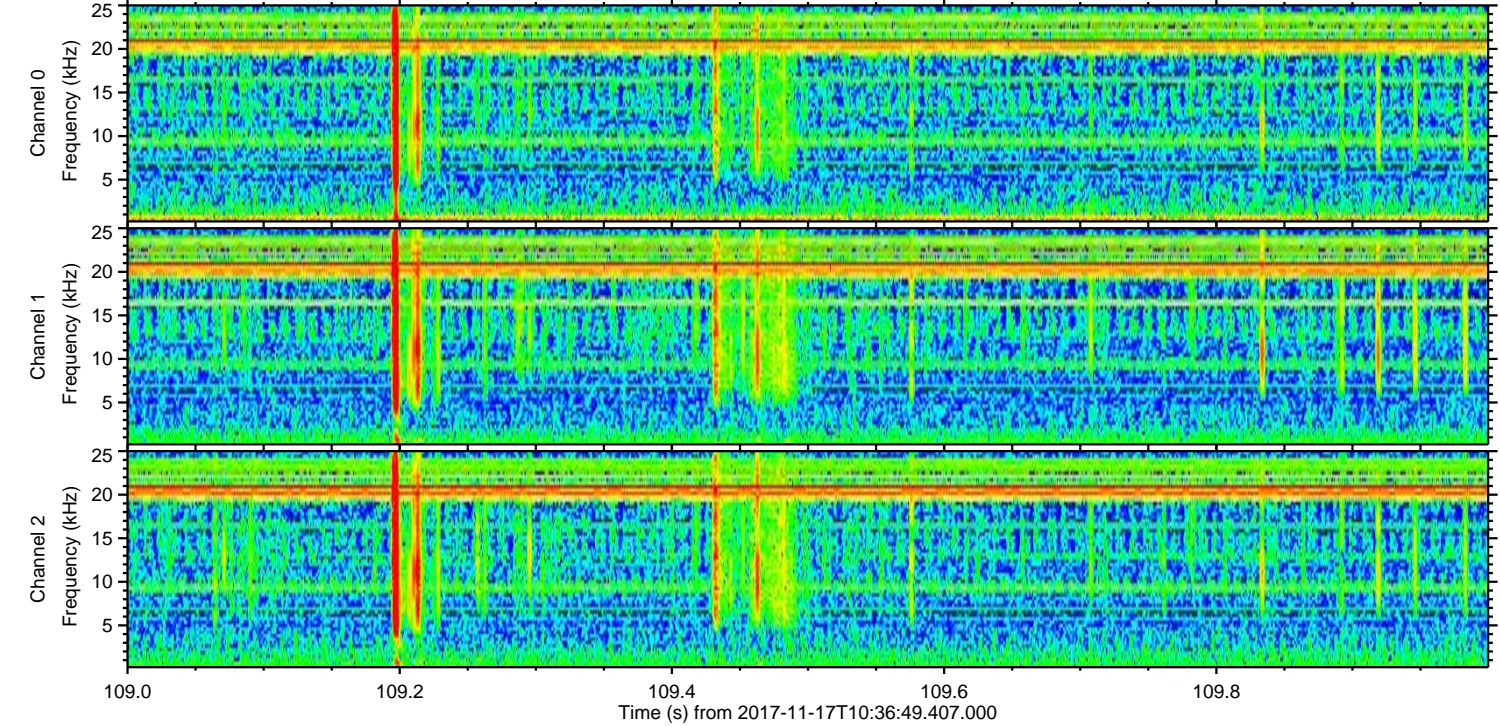
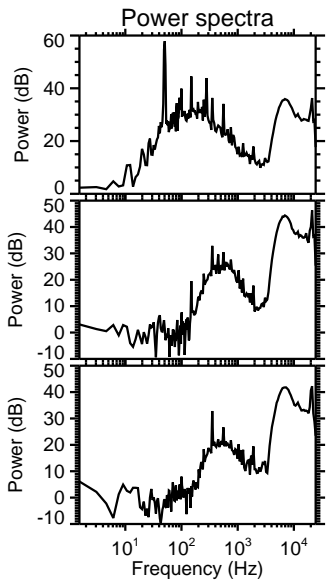
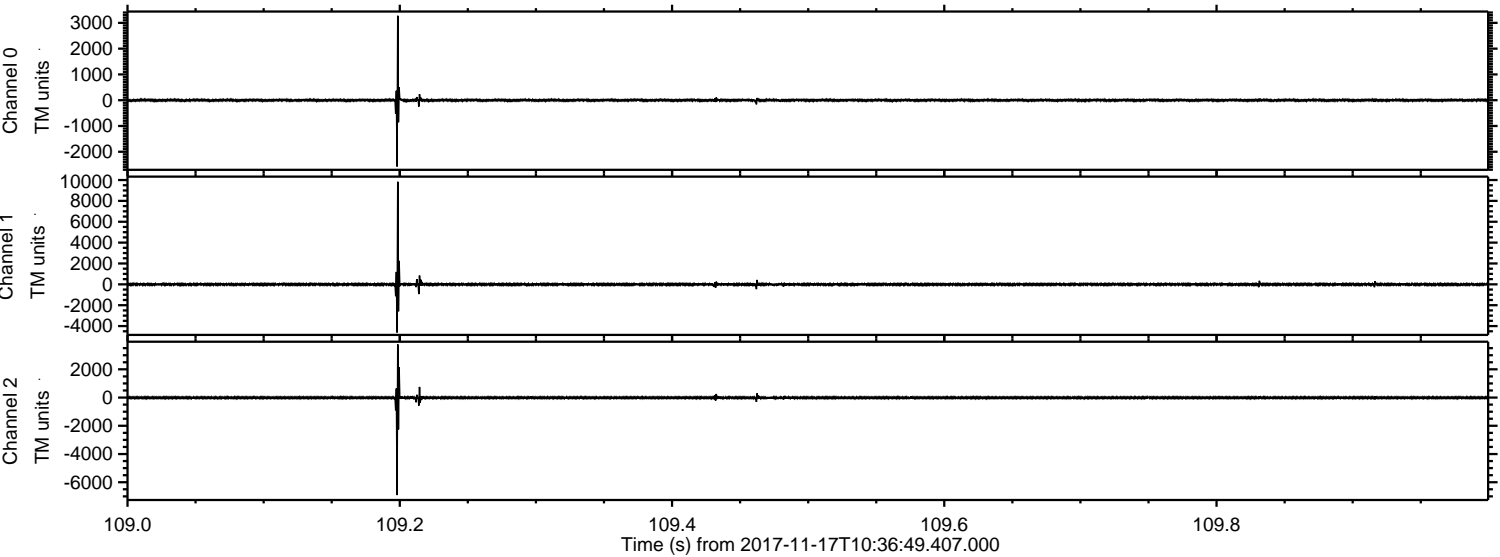

ELMAVAN 3D WAVEFORMS (Measured data sampled at 50 kHz) 51000 packets of 144 samples from 2017-11-17T10:36:49.407.000. Part 103/147

Processed Fri Nov 17 11:44:51 2017 by ELM ver.2012-10-06 from 001__elm20171117_103648__dat00.bin

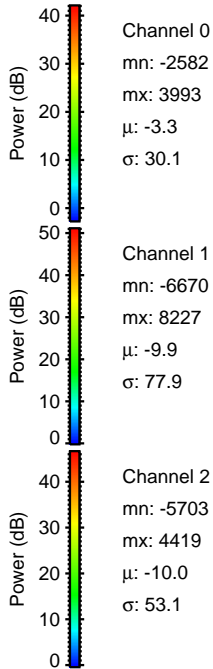
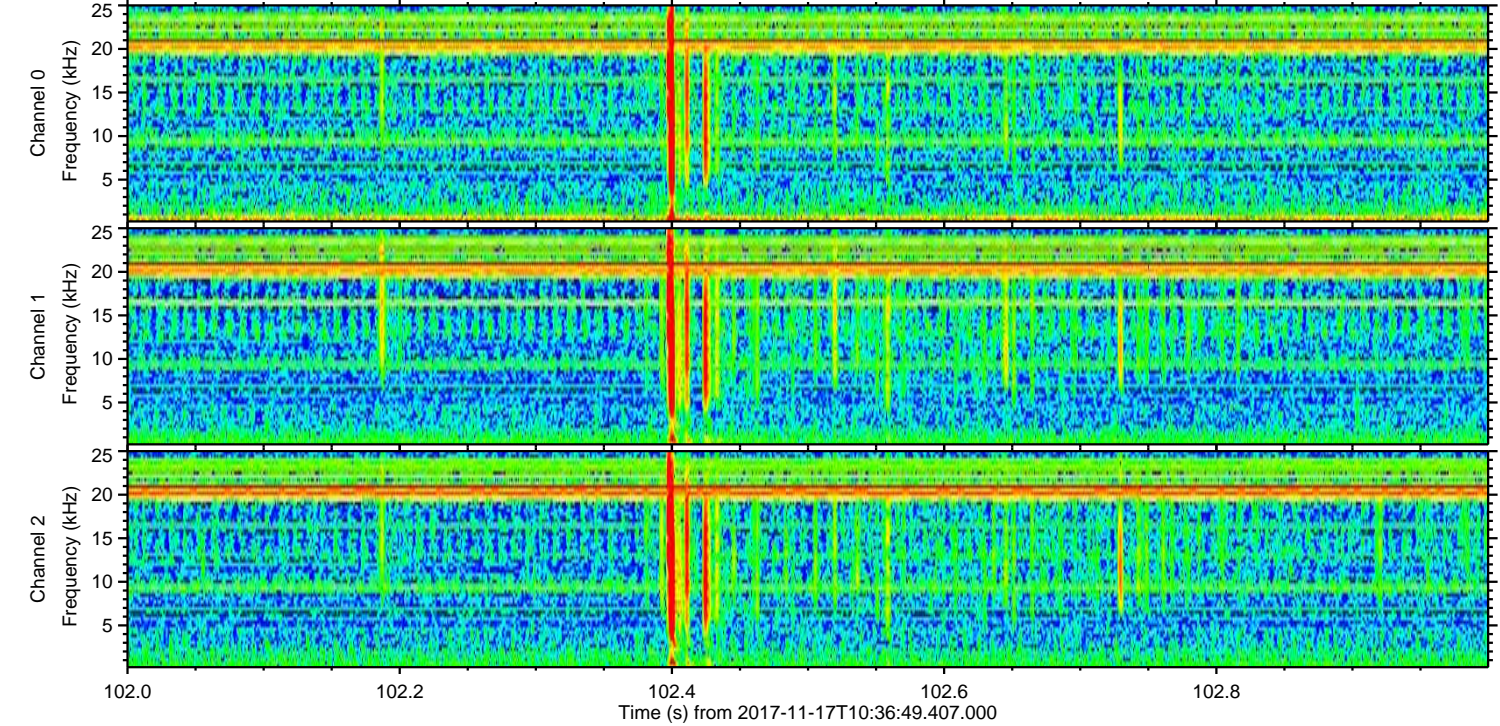
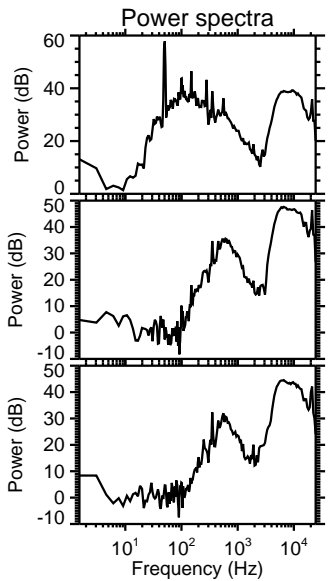
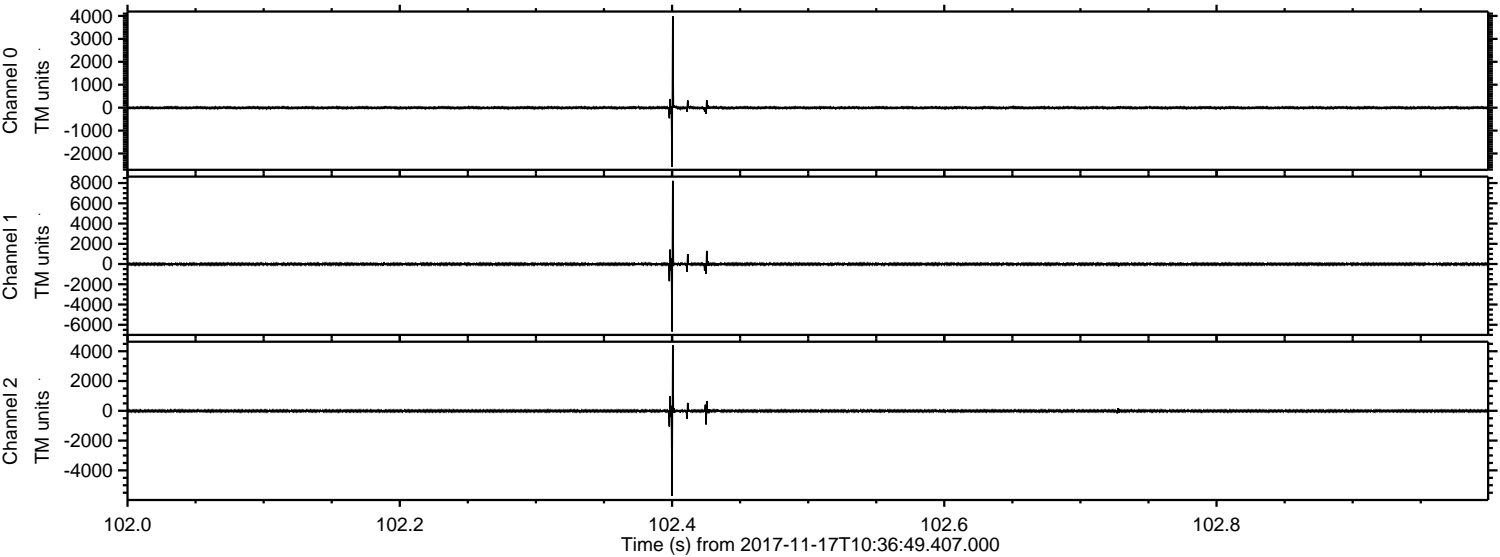

ELMAVAN 3D WAVEFORMS (Measured data sampled at 50 kHz) 51000 packets of 144 samples from 2017-11-17T10:36:49.407.000. Part 1/147

Processed Fri Nov 17 11:44:52 2017 by ELM ver.2012-10-06 from 001__elm20171117_103648__dat00.bin

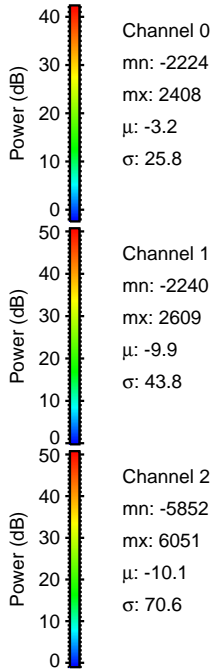
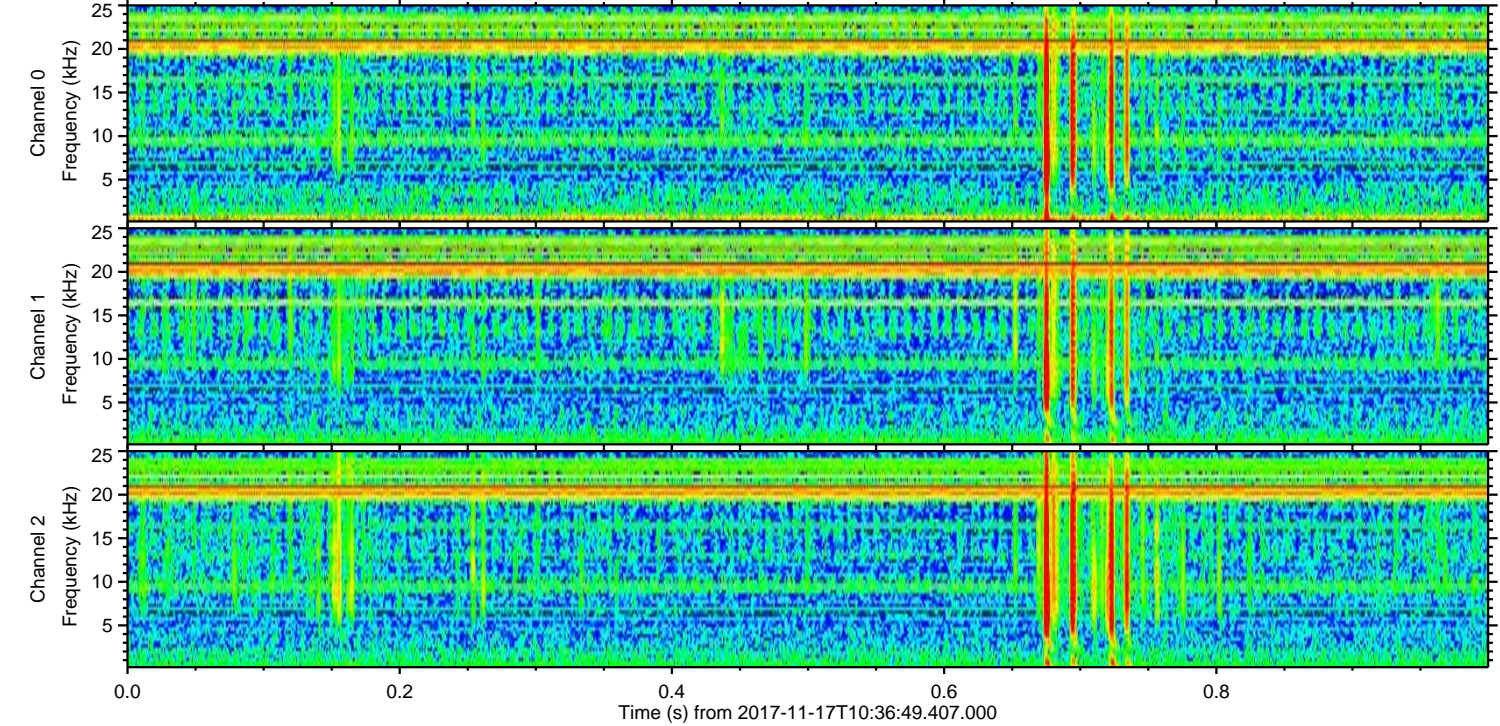
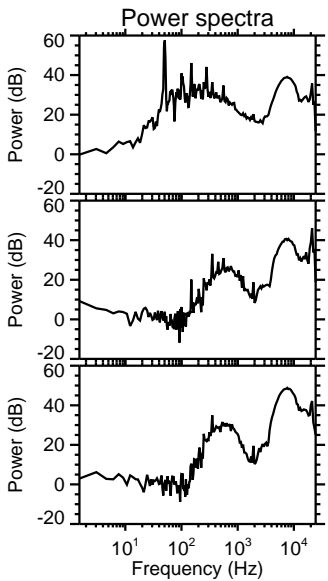
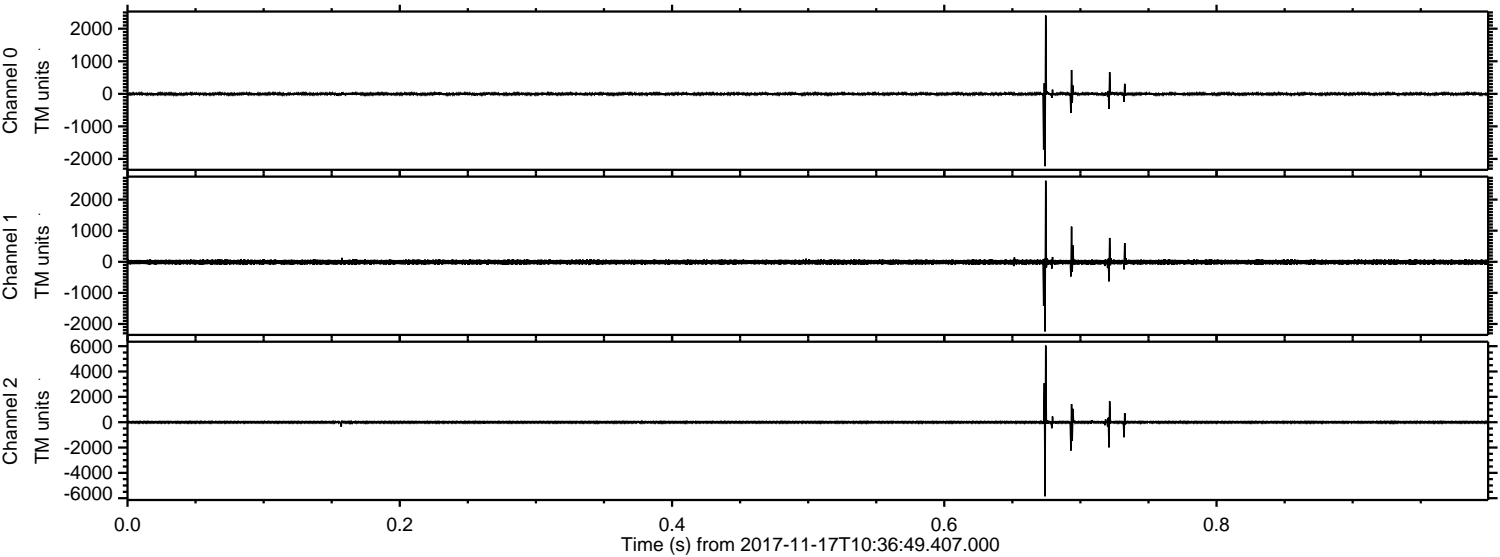

Processed Fri Nov 17 11:44:53 2017 by ELM ver.2012-10-06 from 001__elm20171117_103648__dat00.bin

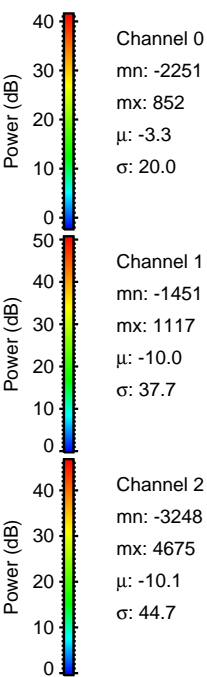
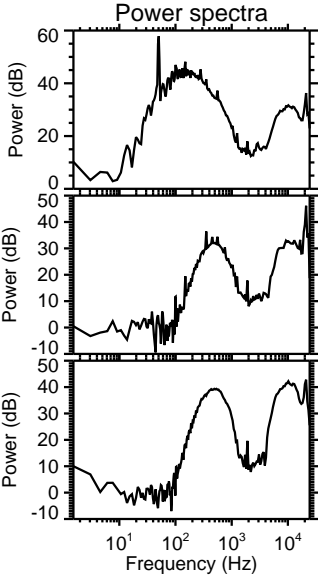
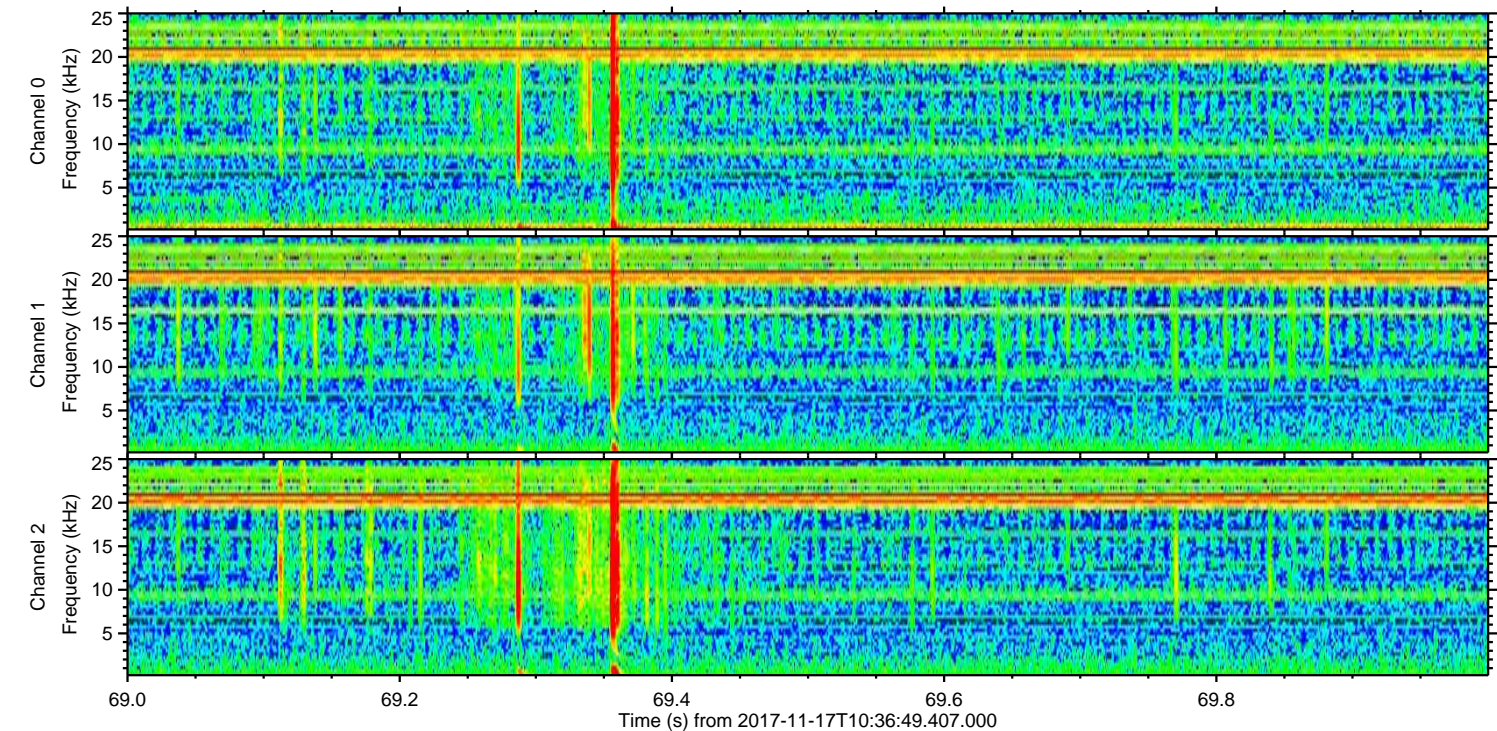
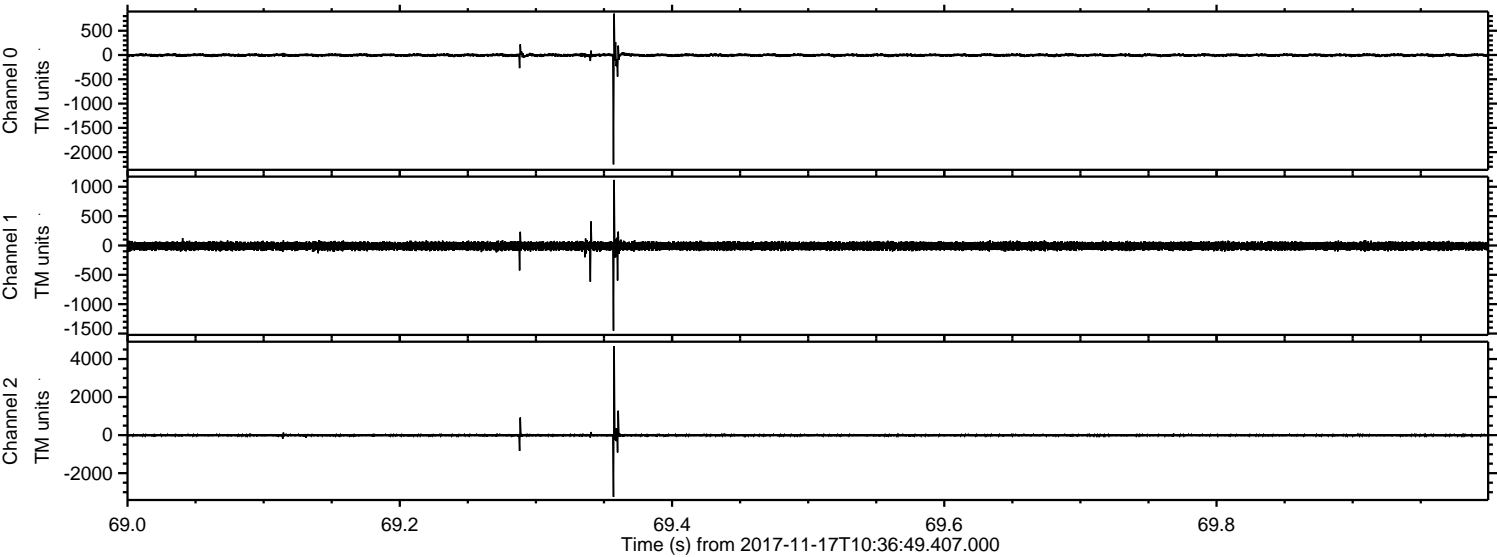

Channel 0
mn: -2251
mx: 852
 μ : -3.3
 σ : 20.0

Channel 1
mn: -1451
mx: 1117
 μ : -10.0
 σ : 37.7

Channel 2
mn: -3248
mx: 4675
 μ : -10.1
 σ : 44.7

Processed Fri Nov 17 11:44:54 2017 by ELM ver.2012-10-06 from 001__elm20171117_103648__dat00.bin

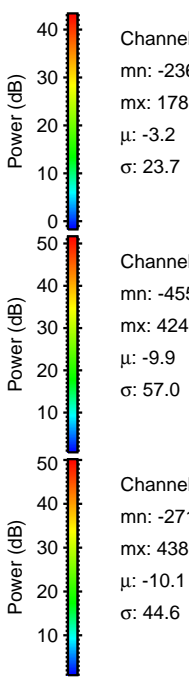
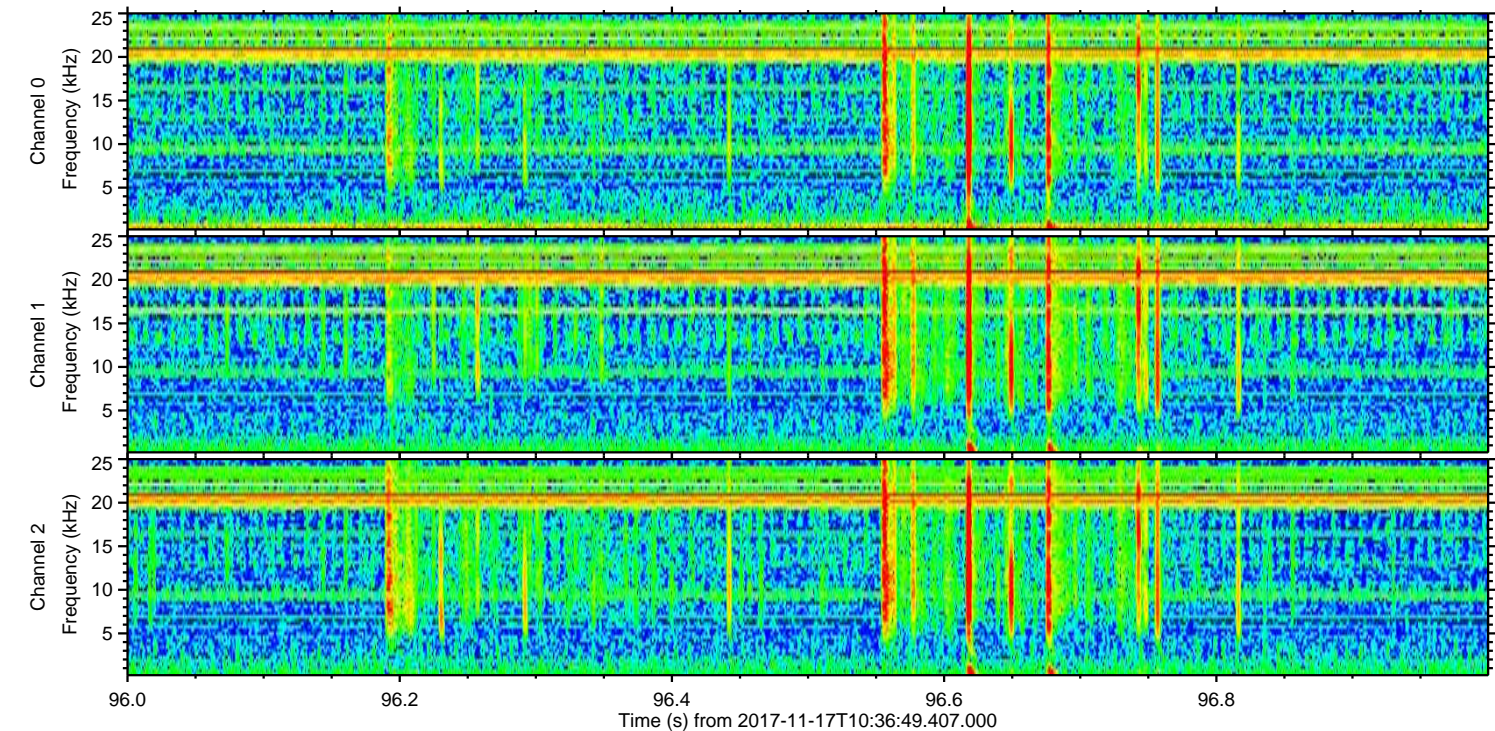
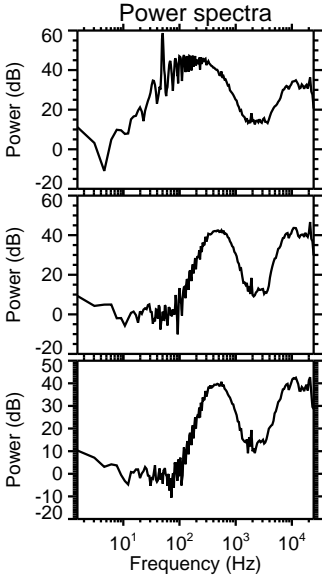
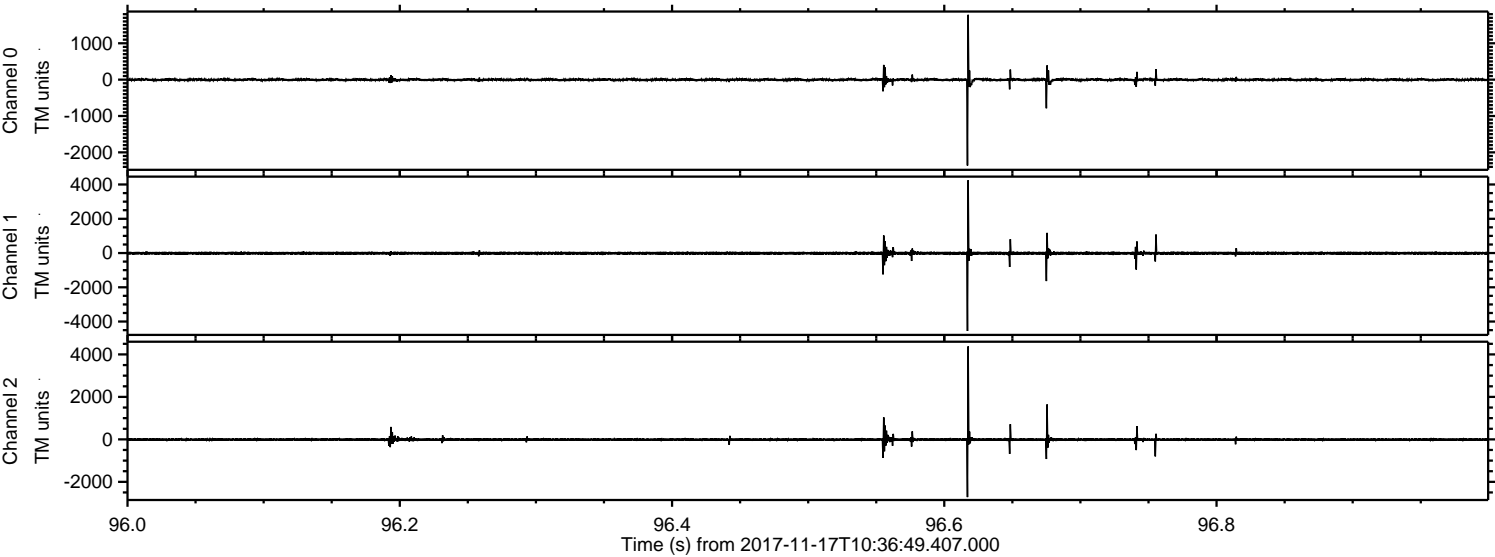

Processed Fri Nov 17 11:44:54 2017 by ELM ver.2012-10-06 from 001__elm20171117_103648__dat00.bin

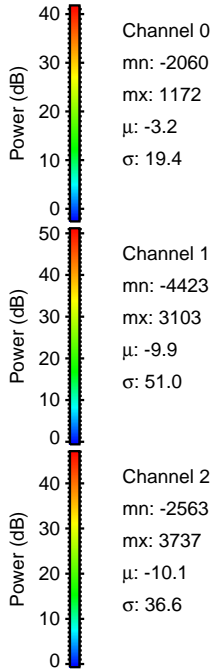
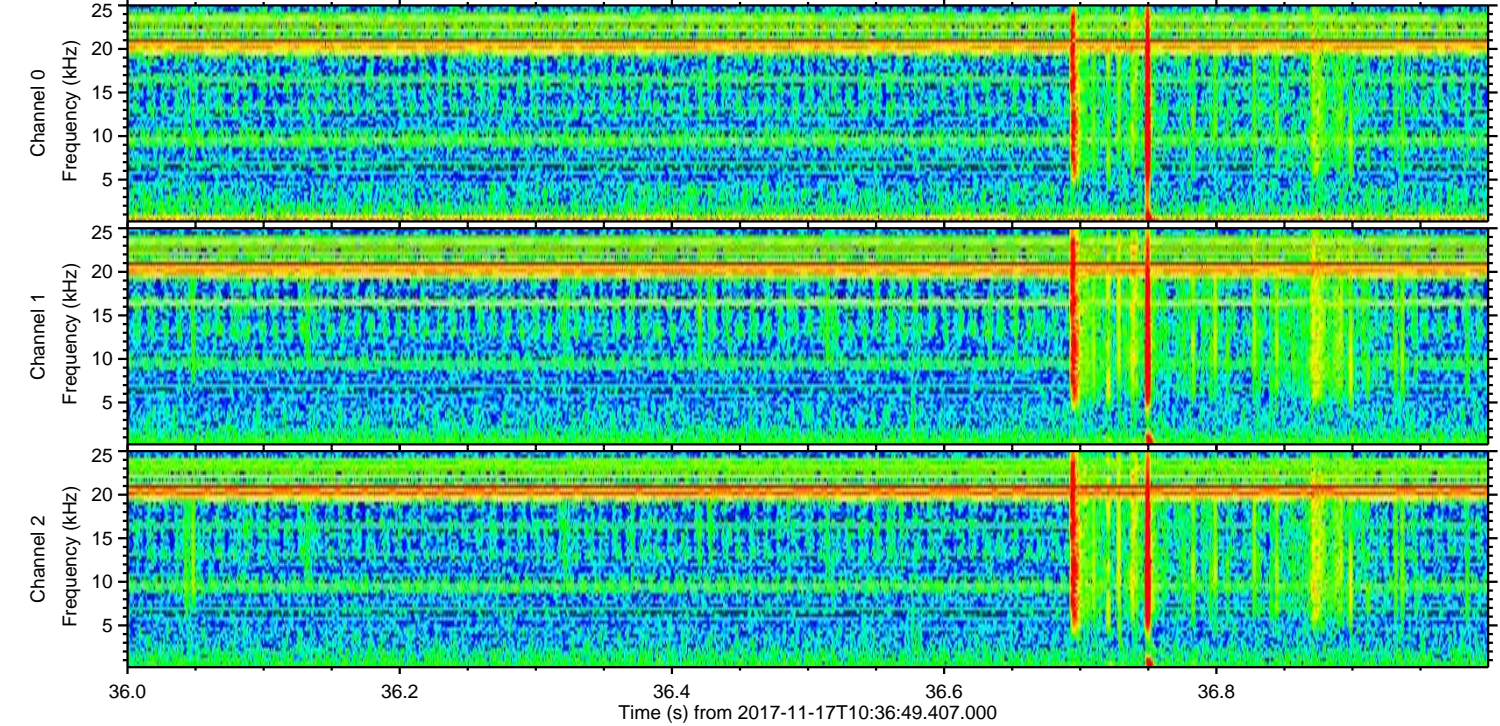
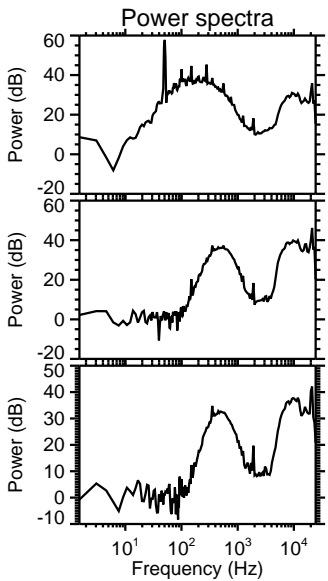
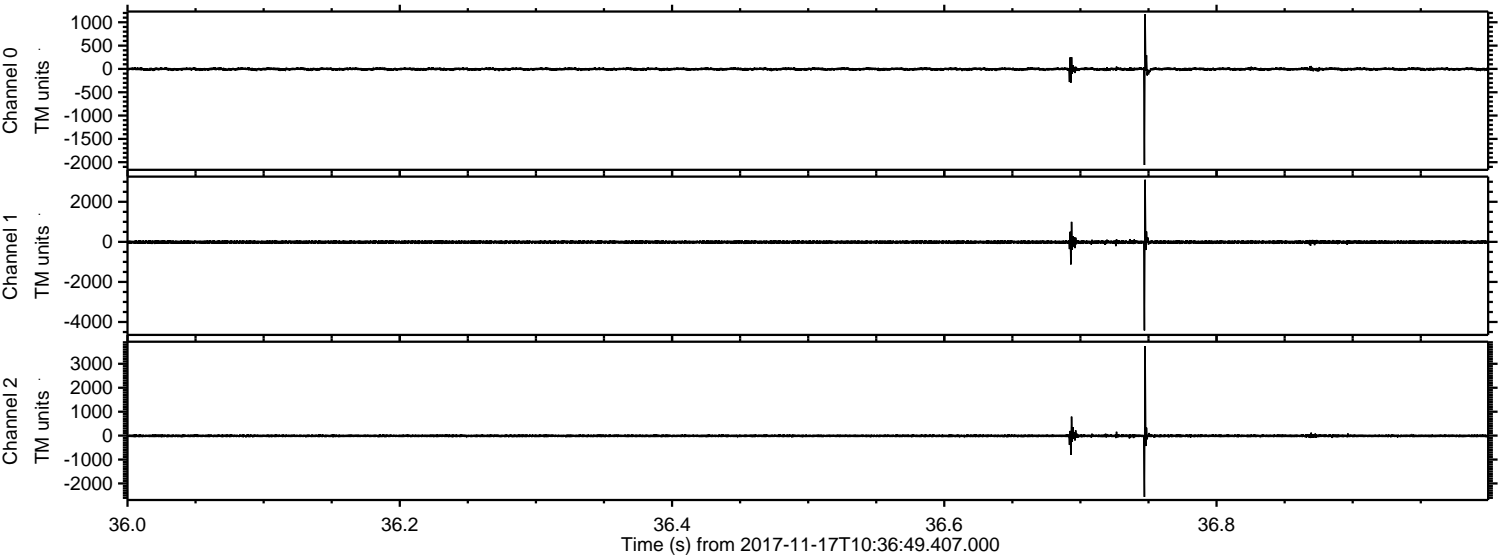

Channel 0
mn: -2060
mx: 1172
 μ : -3.2
 σ : 19.4

Channel 1
mn: -4423
mx: 3103
 μ : -9.9
 σ : 51.0

Channel 2
mn: -2563
mx: 3737
 μ : -10.1
 σ : 36.6

ELMAVAN 3D WAVEFORMS (Measured data sampled at 50 kHz) 51000 packets of 144 samples from 2017-11-17T10:36:49.407.000. Part 7/147

Processed Fri Nov 17 11:44:55 2017 by ELM ver.2012-10-06 from 001__elm20171117_103648__dat00.bin

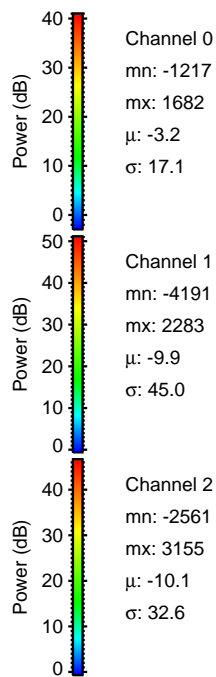
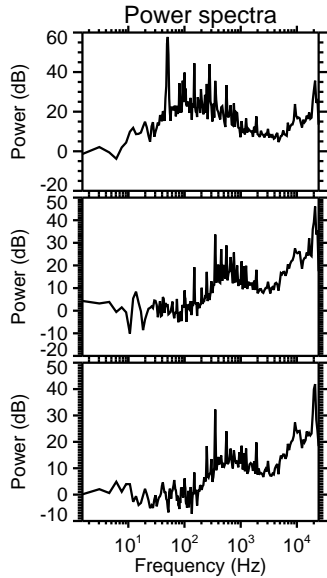
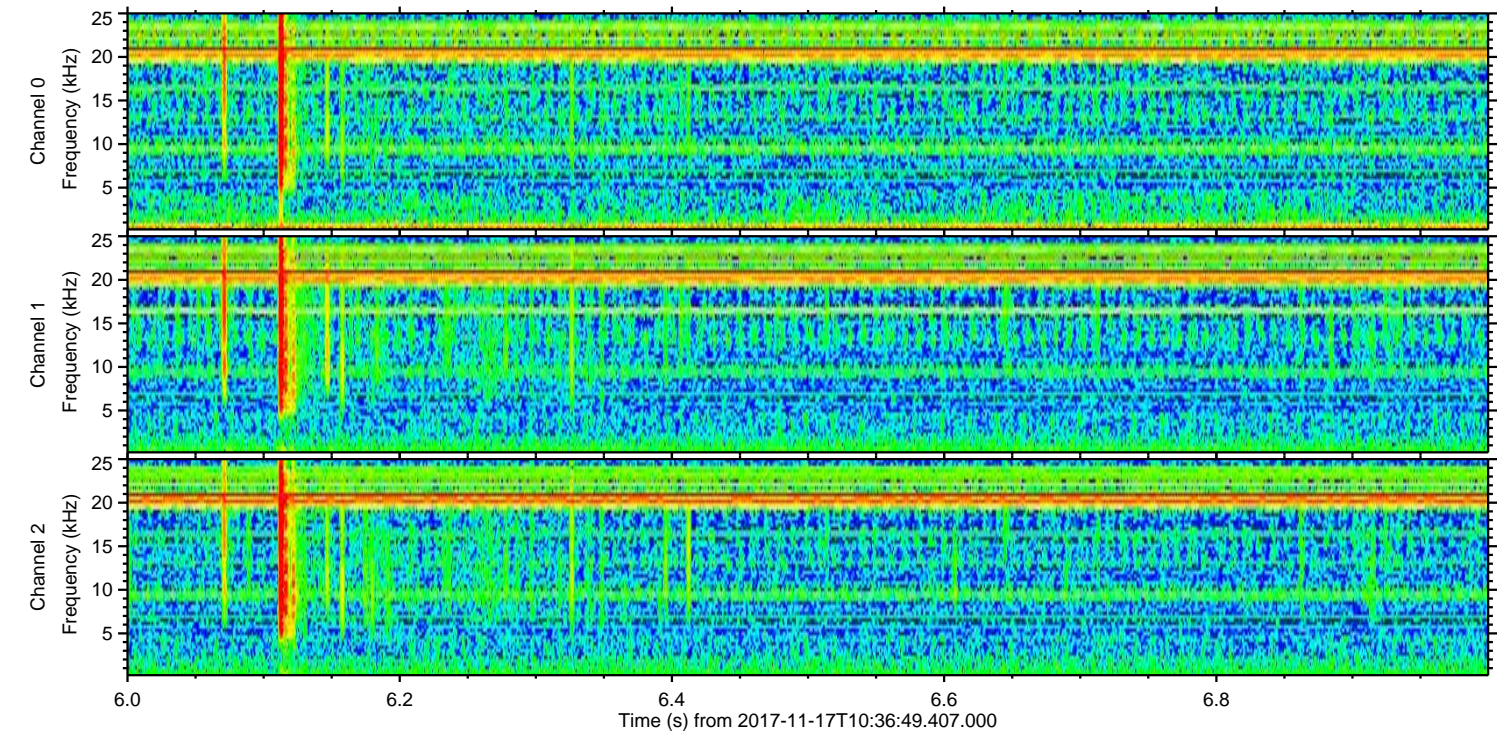
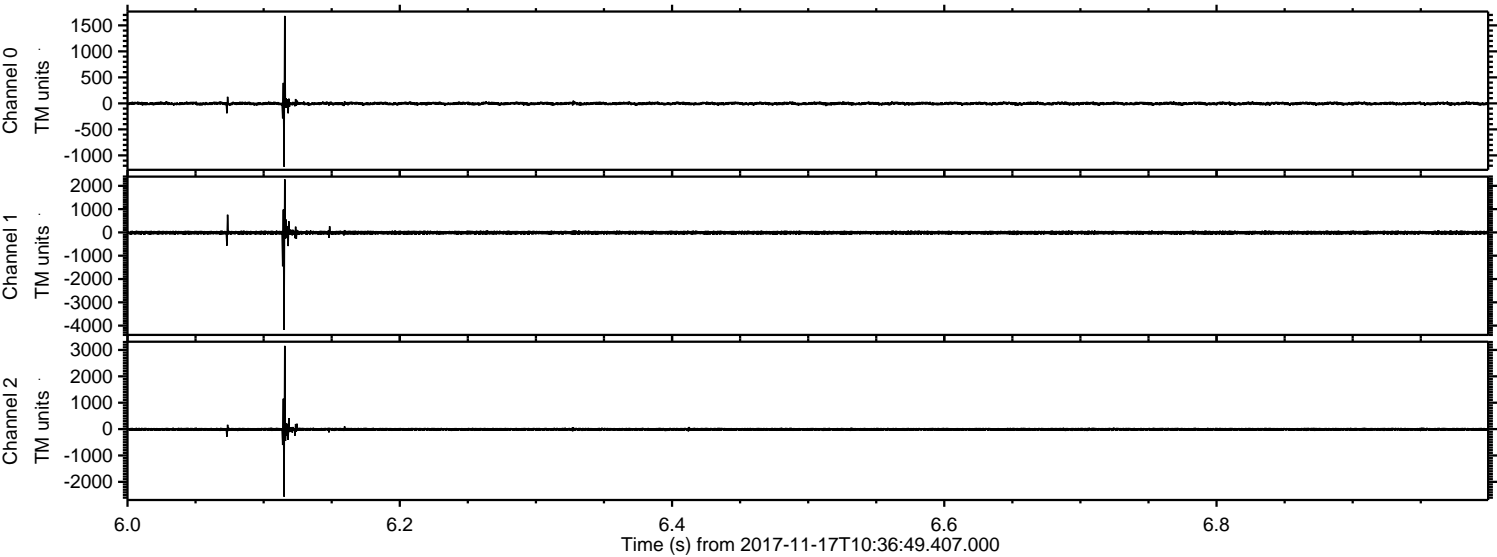

Channel 0
mn: -1217
mx: 1682
 μ : -3.2
 σ : 17.1

Channel 1
mn: -4191
mx: 2283
 μ : -9.9
 σ : 45.0

Channel 2
mn: -2561
mx: 3155
 μ : -10.1
 σ : 32.6

ELMAVAN 3D WAVEFORMS (Measured data sampled at 50 kHz) 51000 packets of 144 samples from 2017-11-17T10:36:49.407.000. Part 137/147

Processed Fri Nov 17 11:44:56 2017 by ELM ver.2012-10-06 from 001__elm20171117_103648__dat00.bin

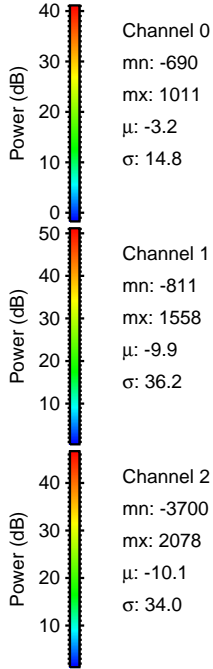
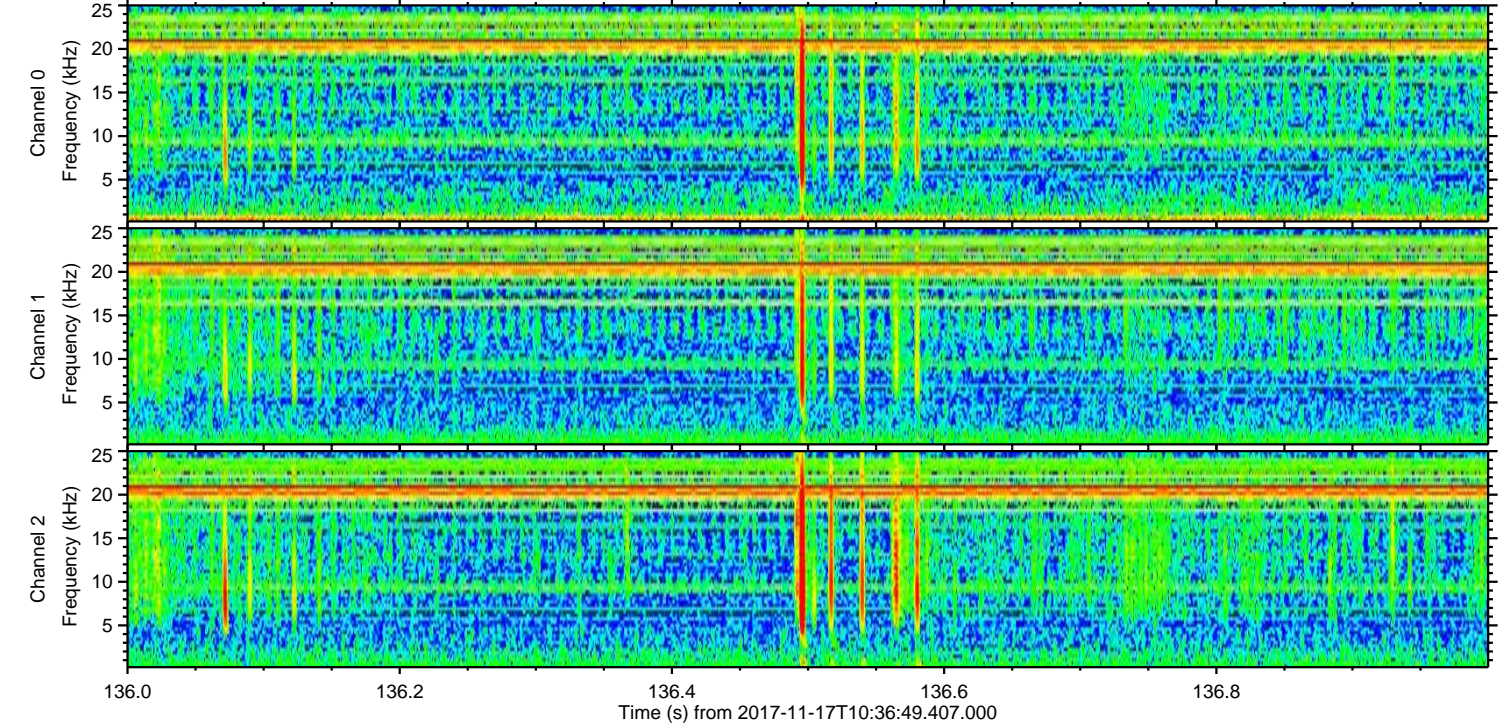
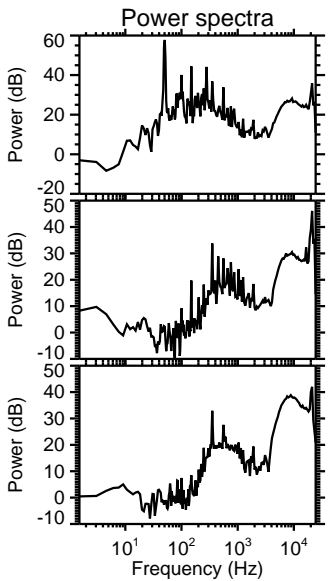
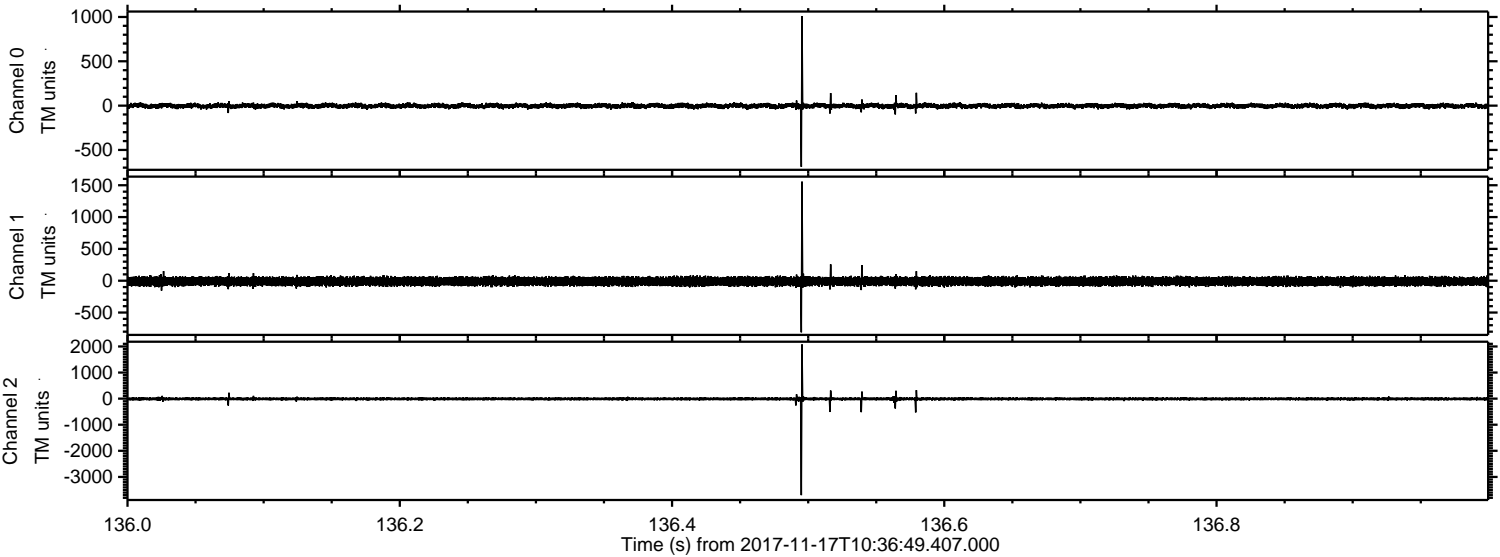

Channel 0
mn: -690
mx: 1011
 μ : -3.2
 σ : 14.8

Channel 1
mn: -811
mx: 1558
 μ : -9.9
 σ : 36.2

Channel 2
mn: -3700
mx: 2078
 μ : -10.1
 σ : 34.0

