

ELMAVAN 3D WAVEFORMS (Measured data sampled at 50 kHz) 51000 packets of 144 samples from 2017-11-17T10:21:48.741.000.

Processed Fri Nov 17 11:29:43 2017 by ELM ver.2012-10-06 from 001__elm20171117_102147__dat00.bin

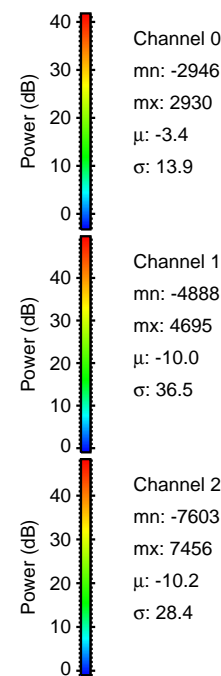
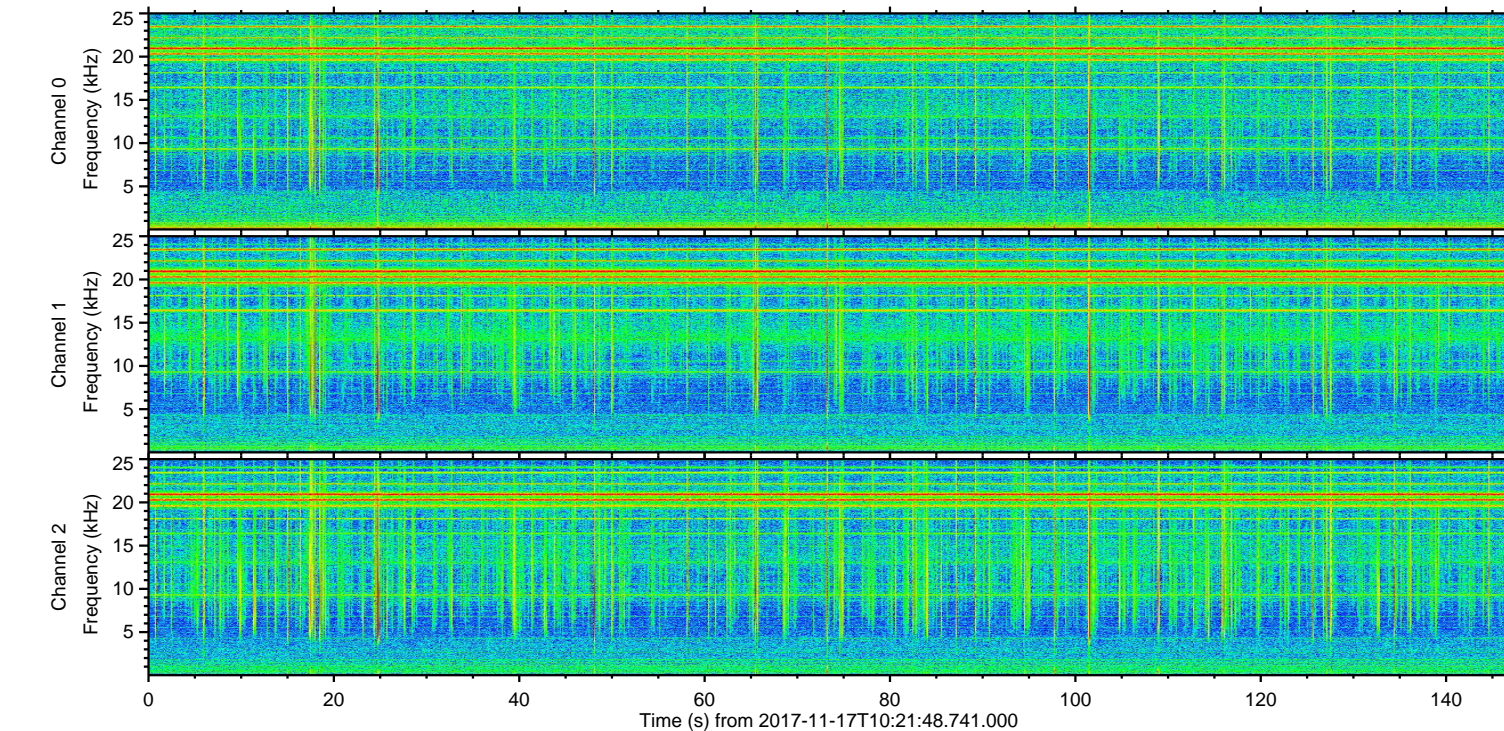
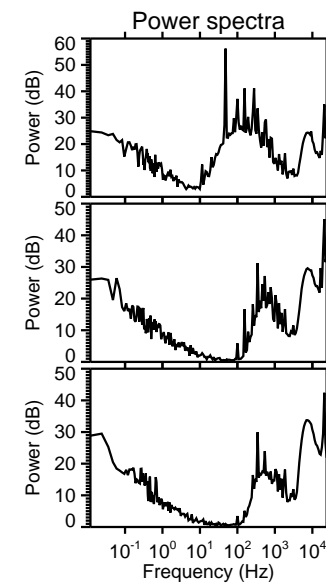
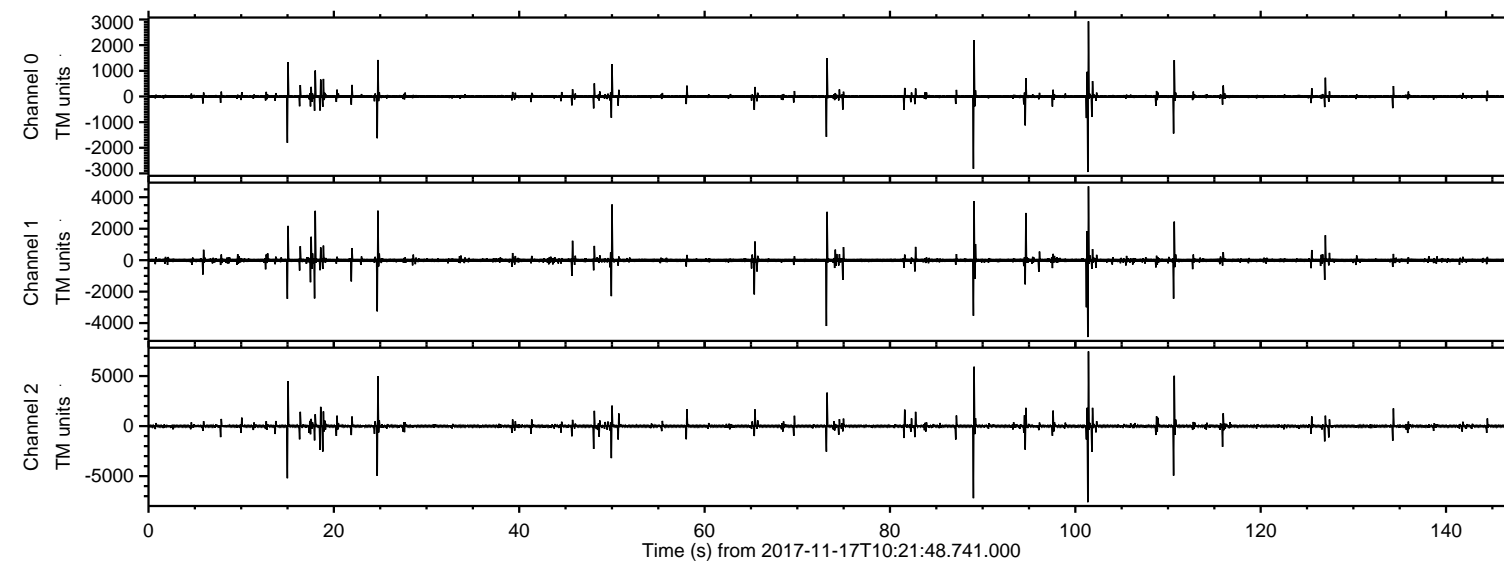

ELMAVAN 3D WAVEFORMS (Measured data sampled at 50 kHz) 51000 packets of 144 samples from 2017-11-17T10:21:48.741.000. Part 102/147

Processed Fri Nov 17 11:29:50 2017 by ELM ver.2012-10-06 from 001__elm20171117_102147__dat00.bin

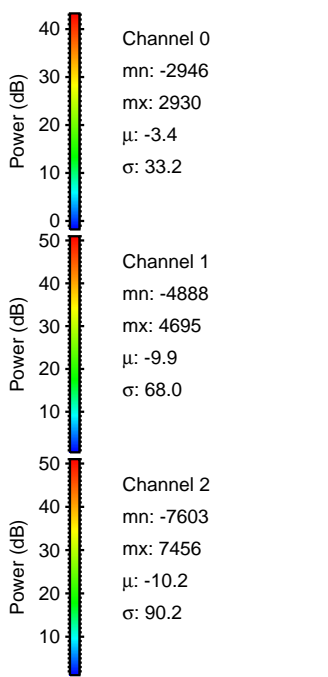
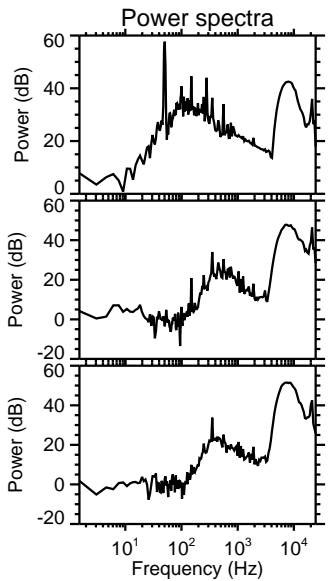
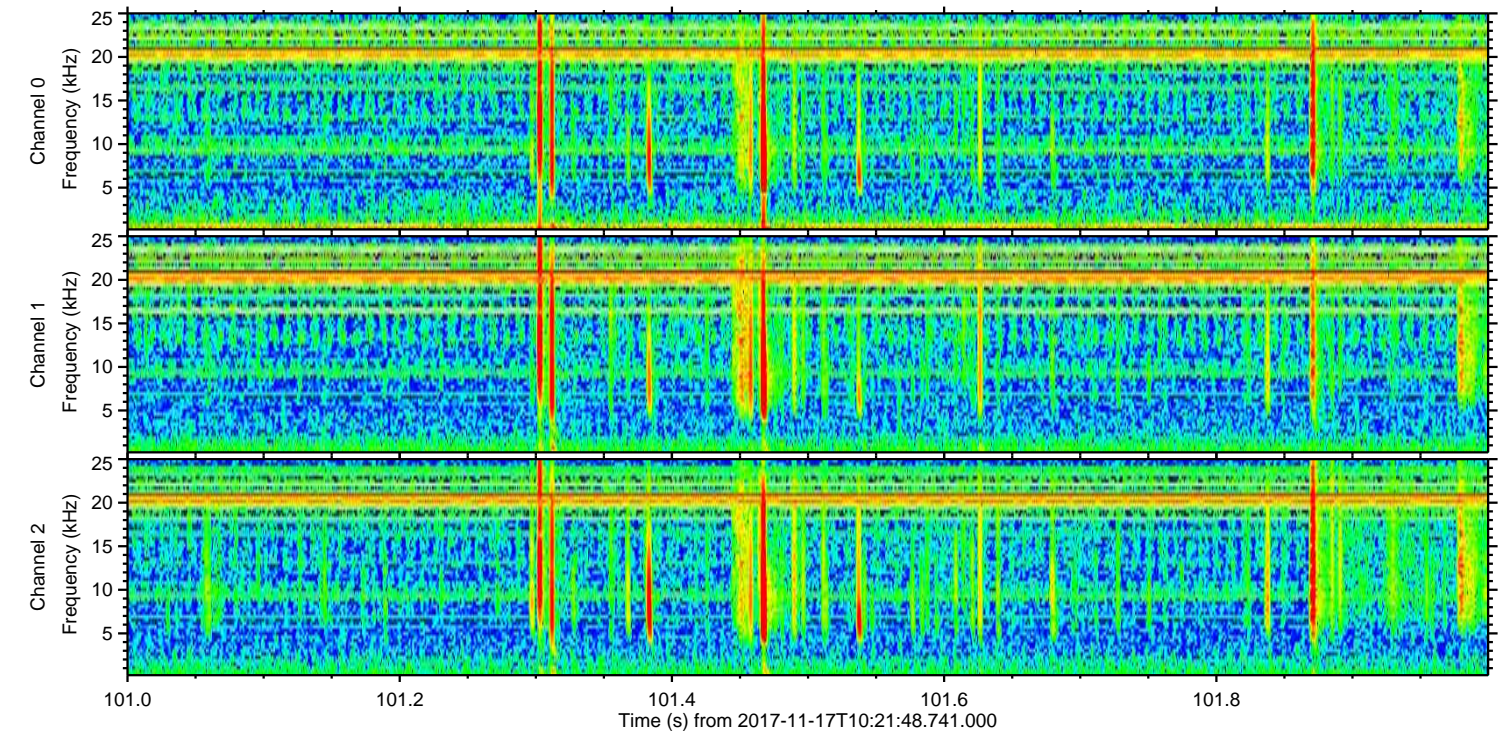
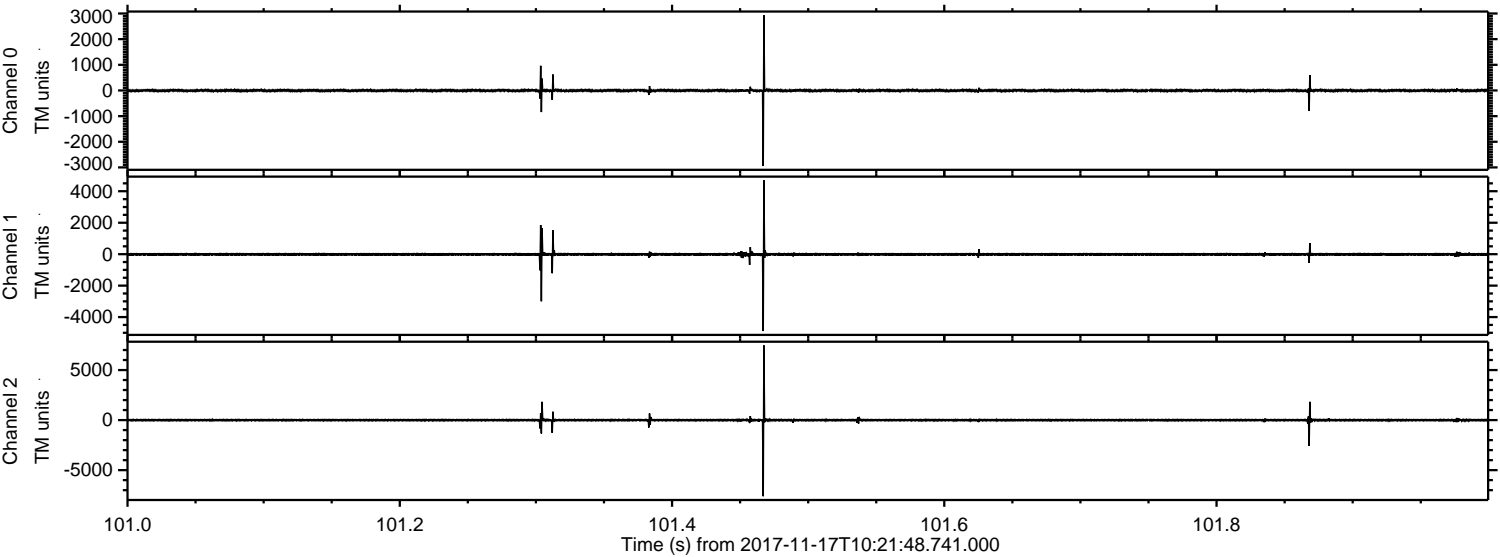

Processed Fri Nov 17 11:29:51 2017 by ELM ver.2012-10-06 from 001__elm20171117_102147__dat00.bin

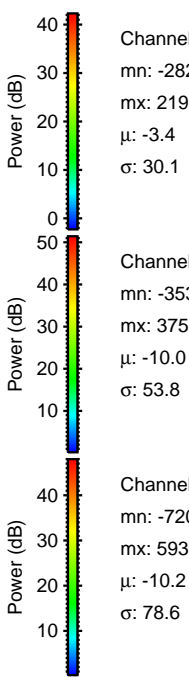
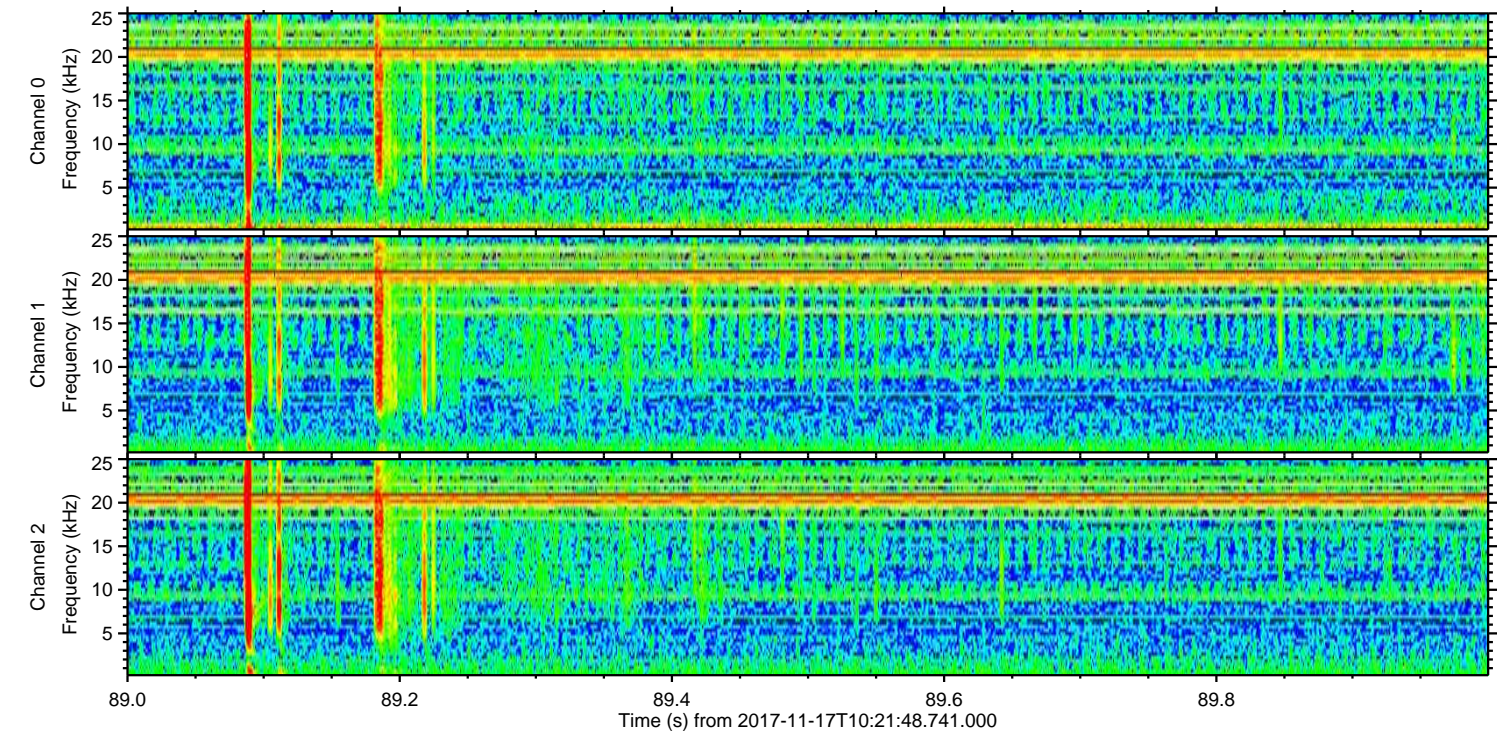
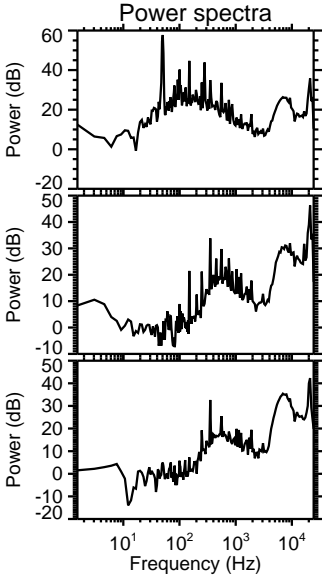
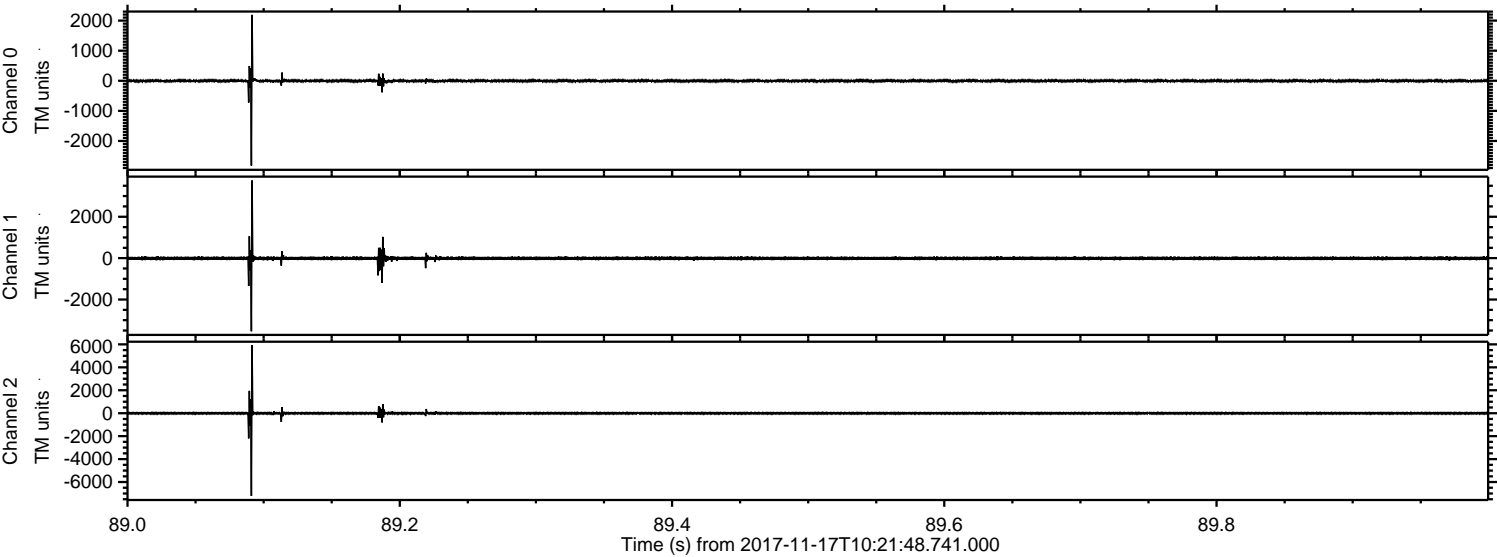

Processed Fri Nov 17 11:29:51 2017 by ELM ver.2012-10-06 from 001__elm20171117_102147__dat00.bin

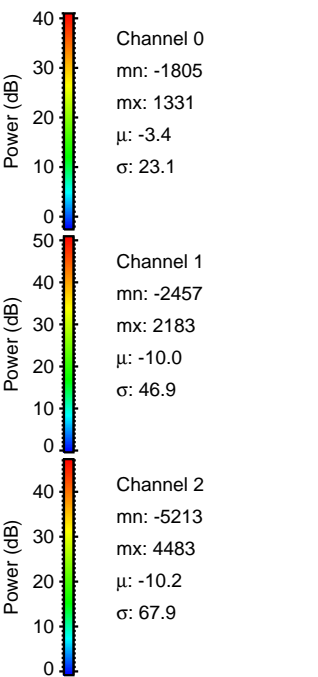
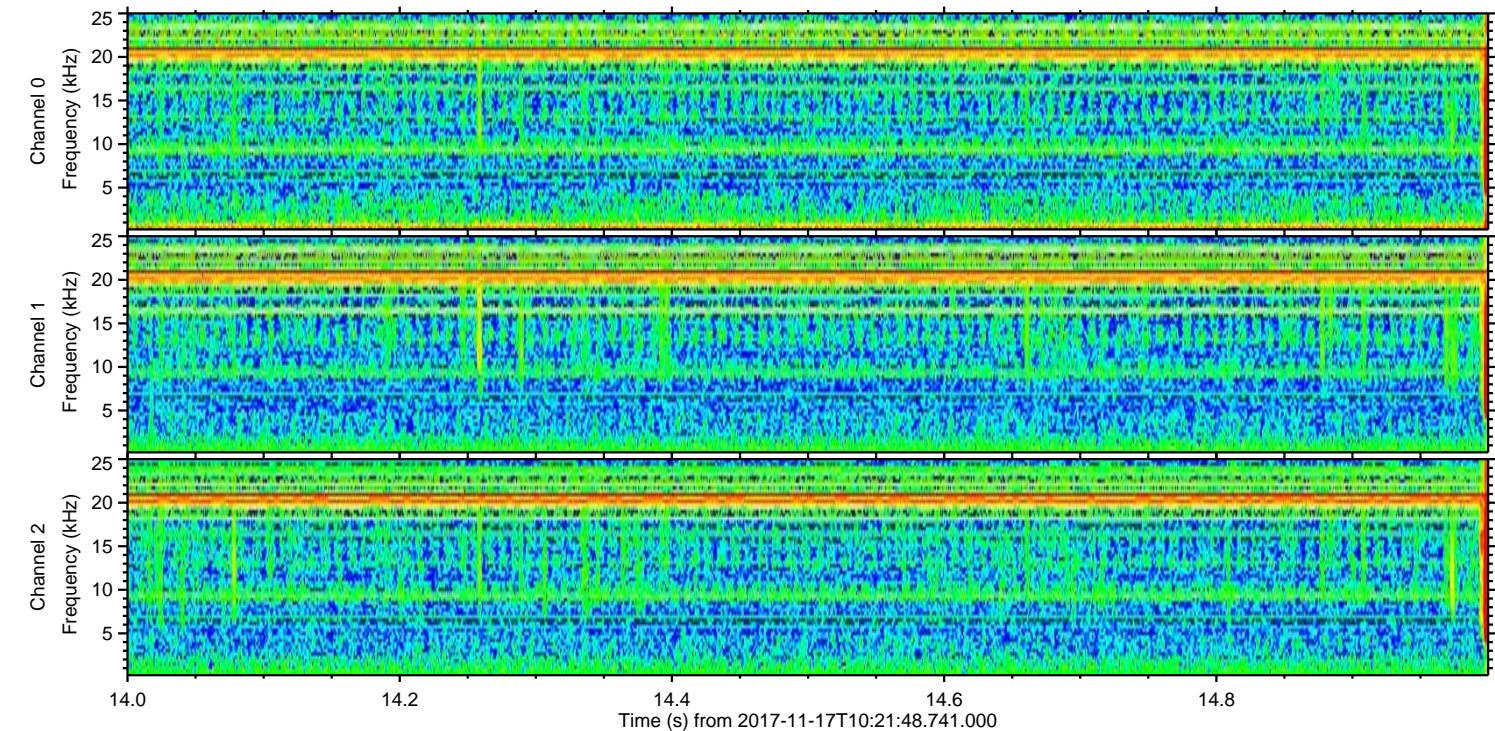
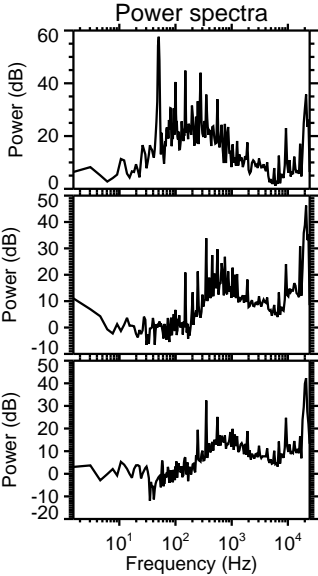
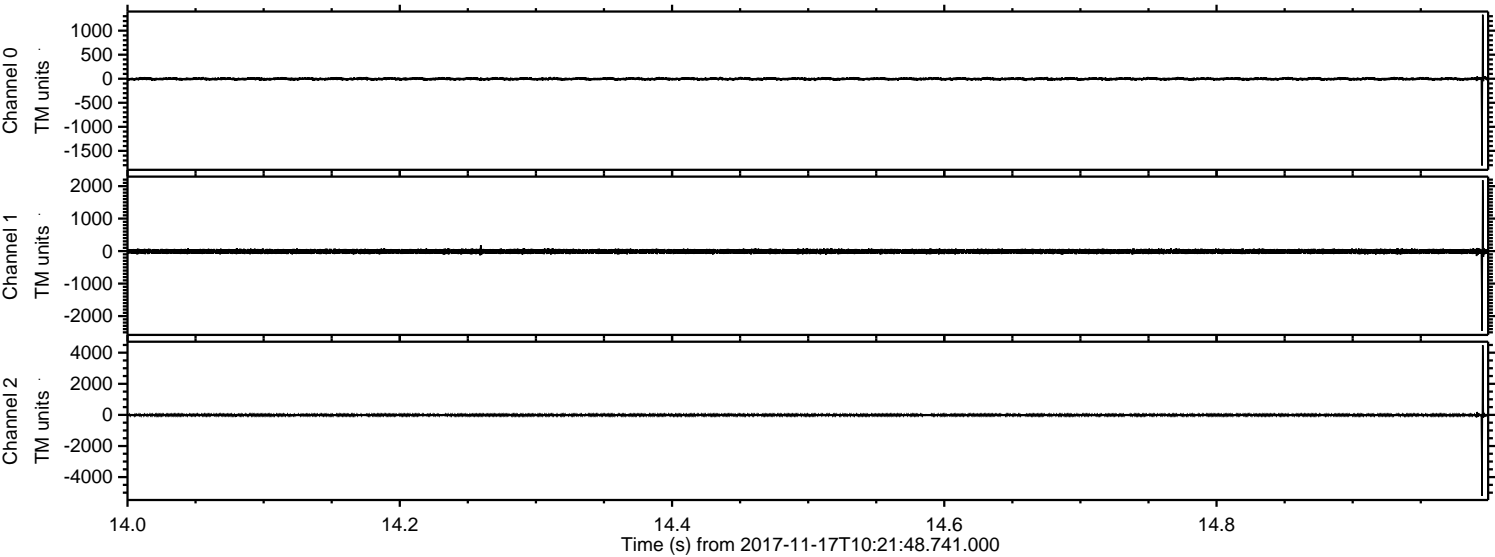

ELMAVAN 3D WAVEFORMS (Measured data sampled at 50 kHz) 51000 packets of 144 samples from 2017-11-17T10:21:48.741.000. Part 111/147

Processed Fri Nov 17 11:29:52 2017 by ELM ver.2012-10-06 from 001__elm20171117_102147__dat00.bin

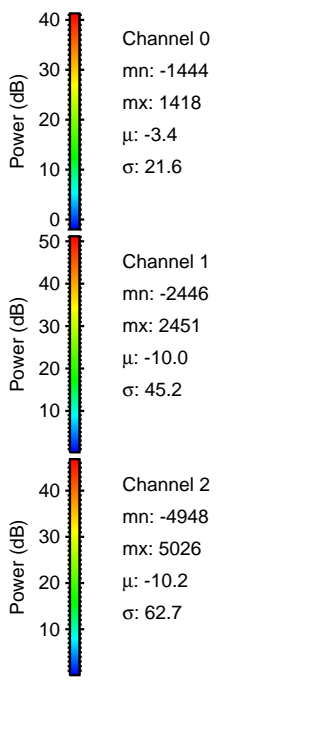
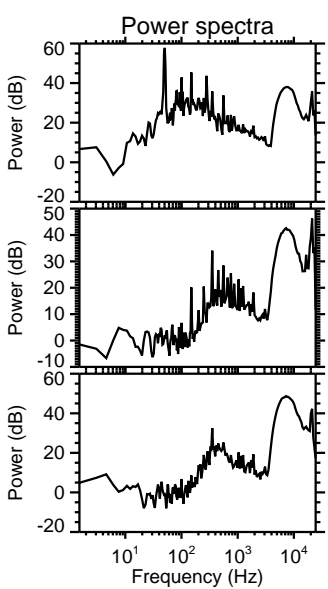
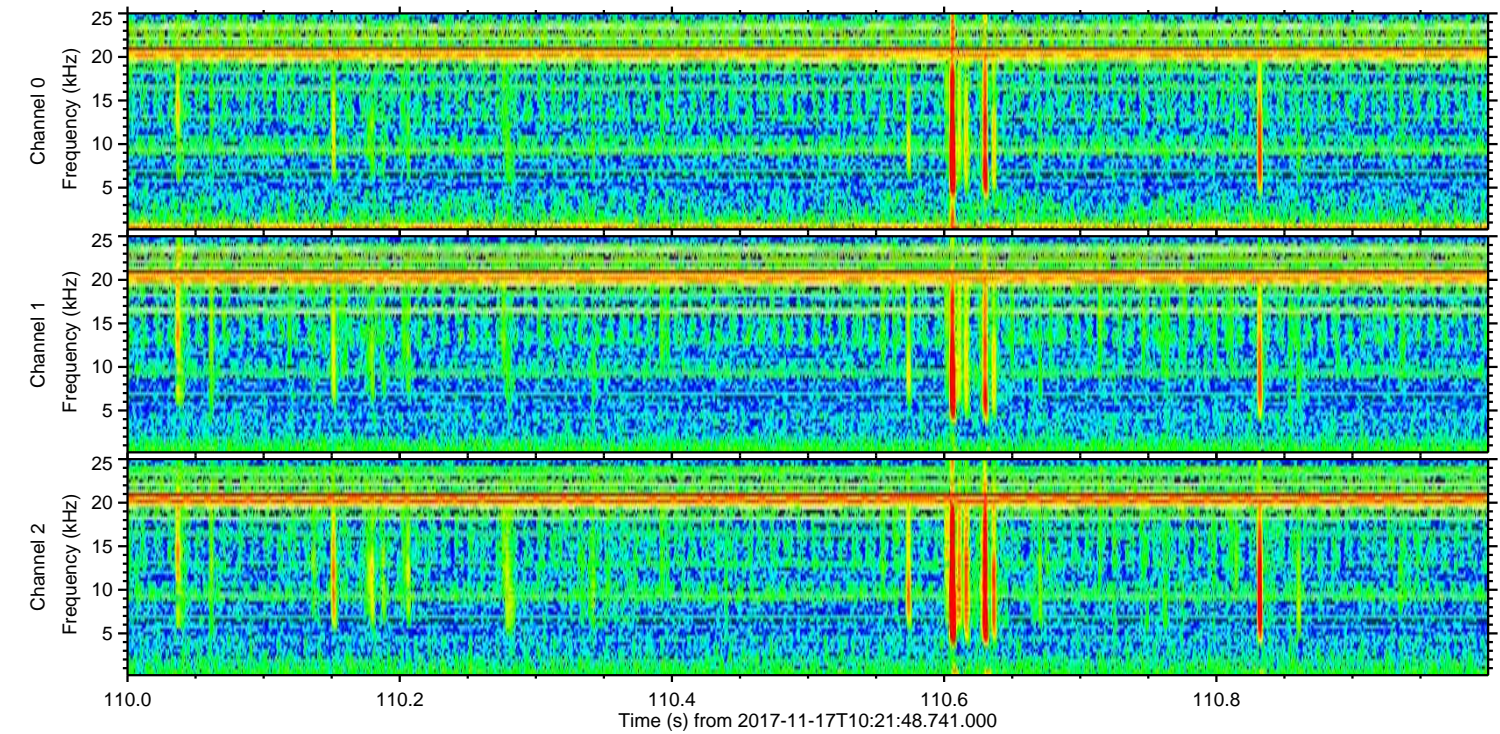
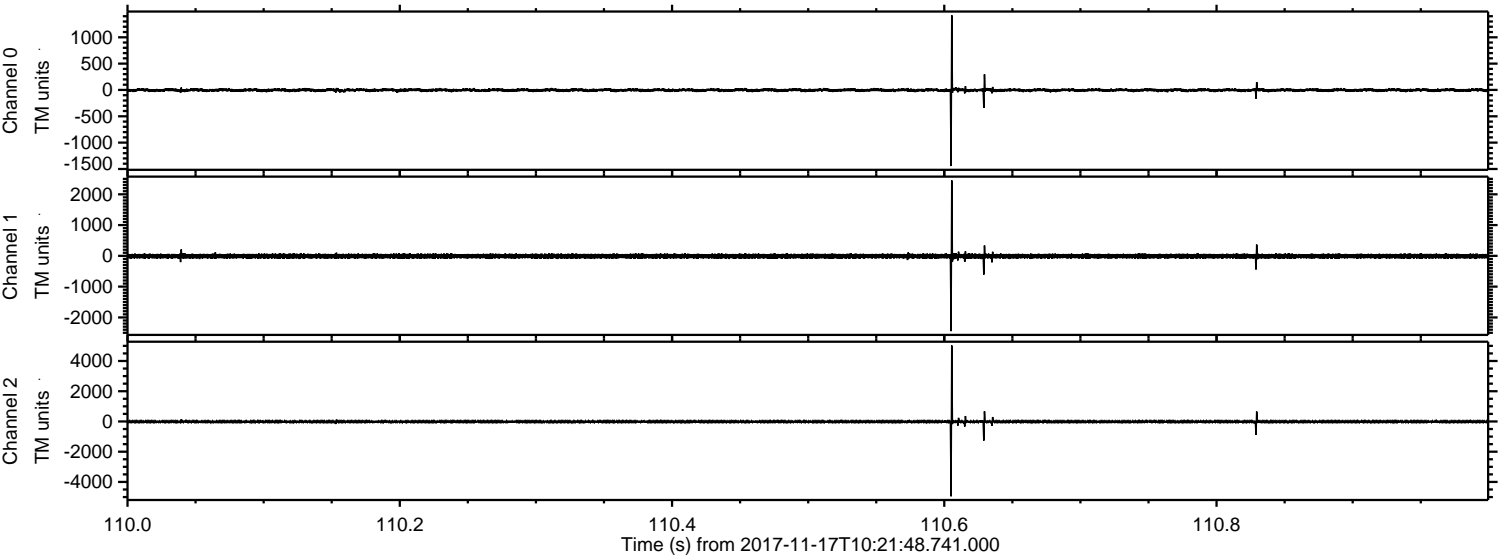

Processed Fri Nov 17 11:29:53 2017 by ELM ver.2012-10-06 from 001__elm20171117_102147__dat00.bin

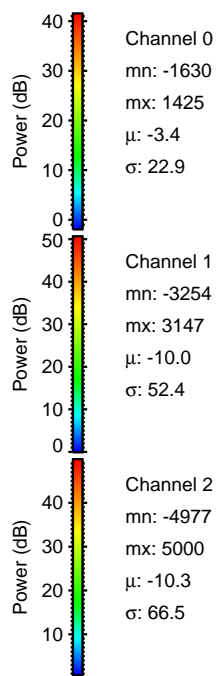
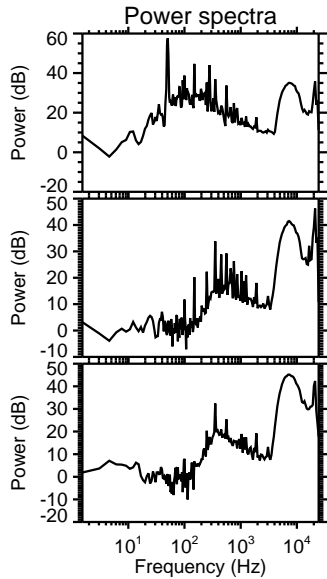
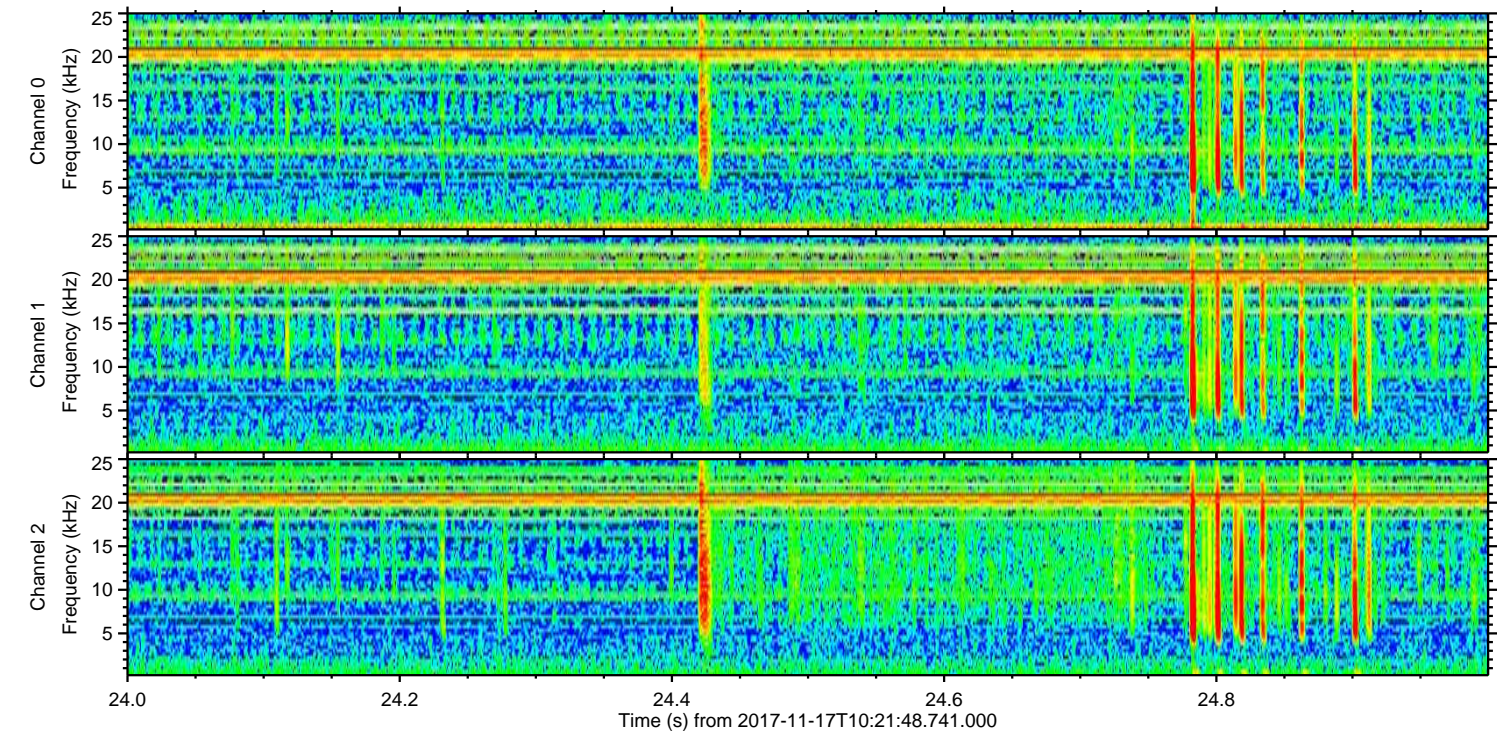
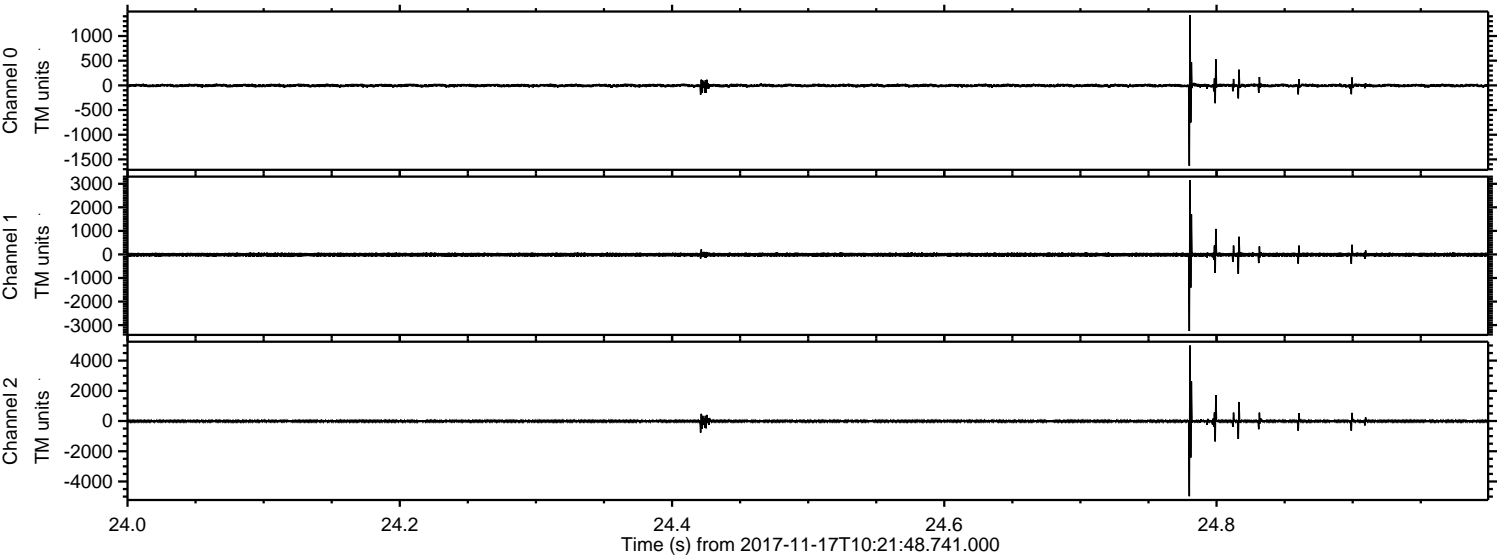

ELMAVAN 3D WAVEFORMS (Measured data sampled at 50 kHz) 51000 packets of 144 samples from 2017-11-17T10:21:48.741.000. Part 74/147

Processed Fri Nov 17 11:29:54 2017 by ELM ver.2012-10-06 from 001__elm20171117_102147__dat00.bin

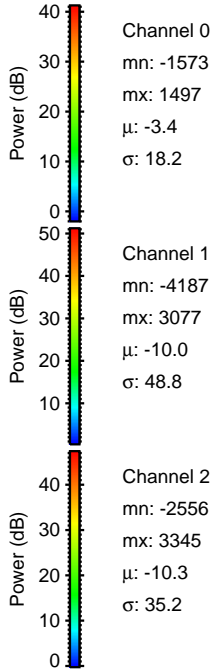
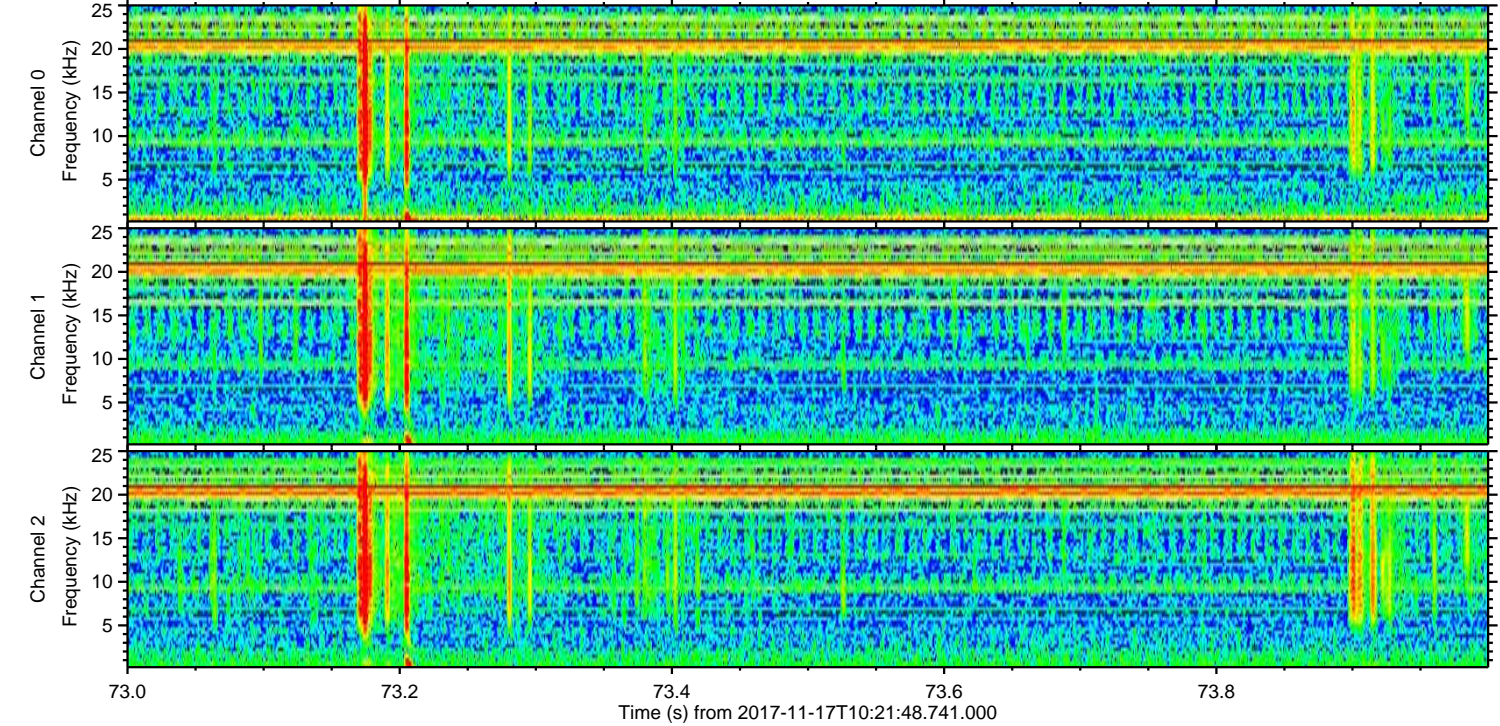
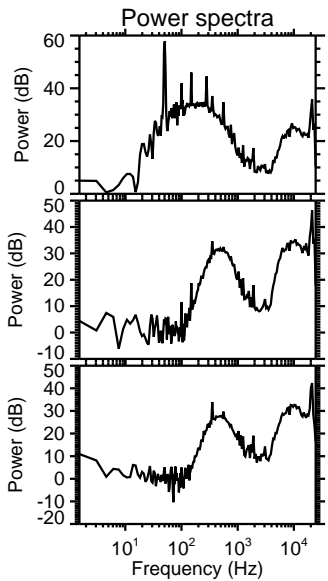
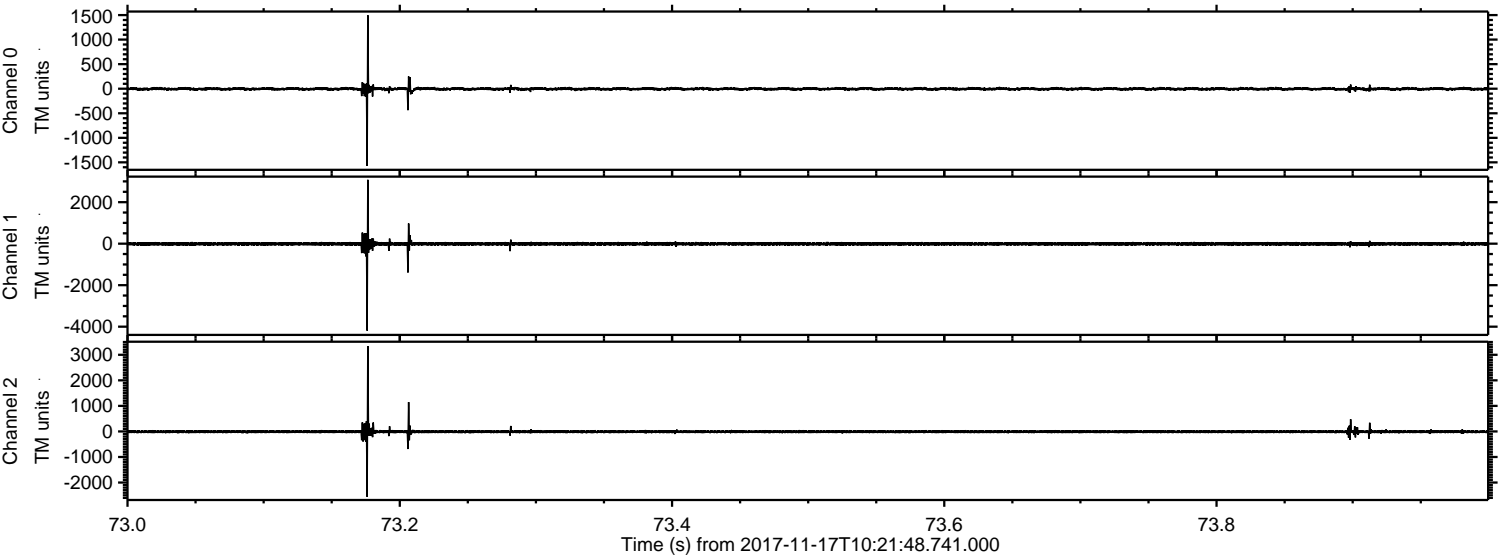

Processed Fri Nov 17 11:29:54 2017 by ELM ver.2012-10-06 from 001__elm20171117_102147__dat00.bin

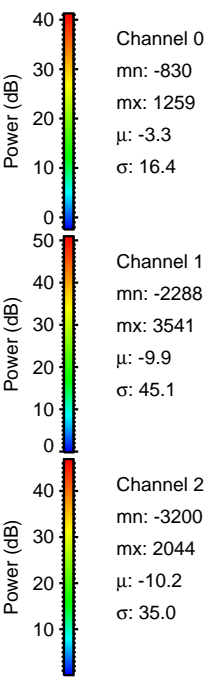
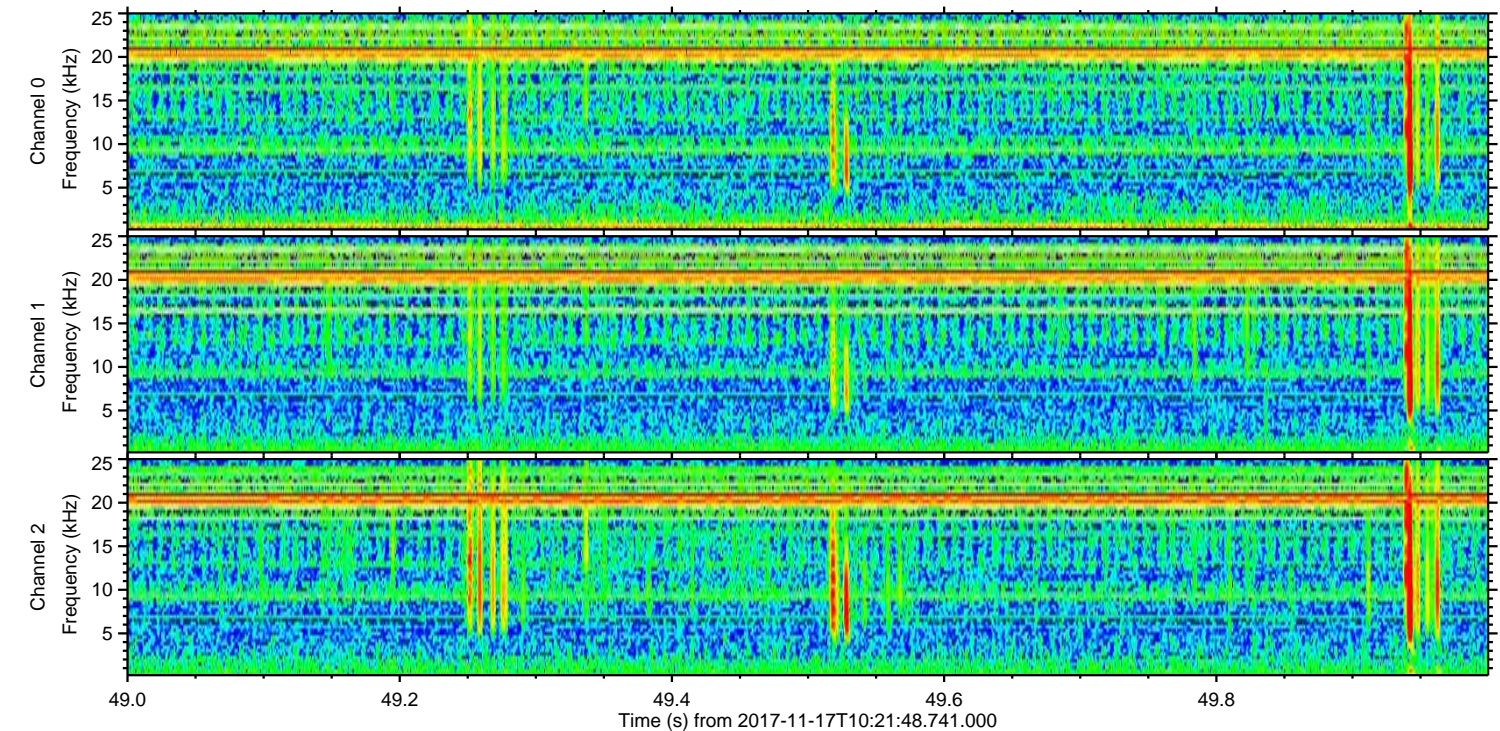
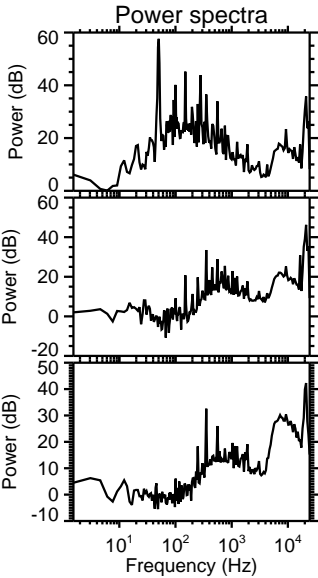
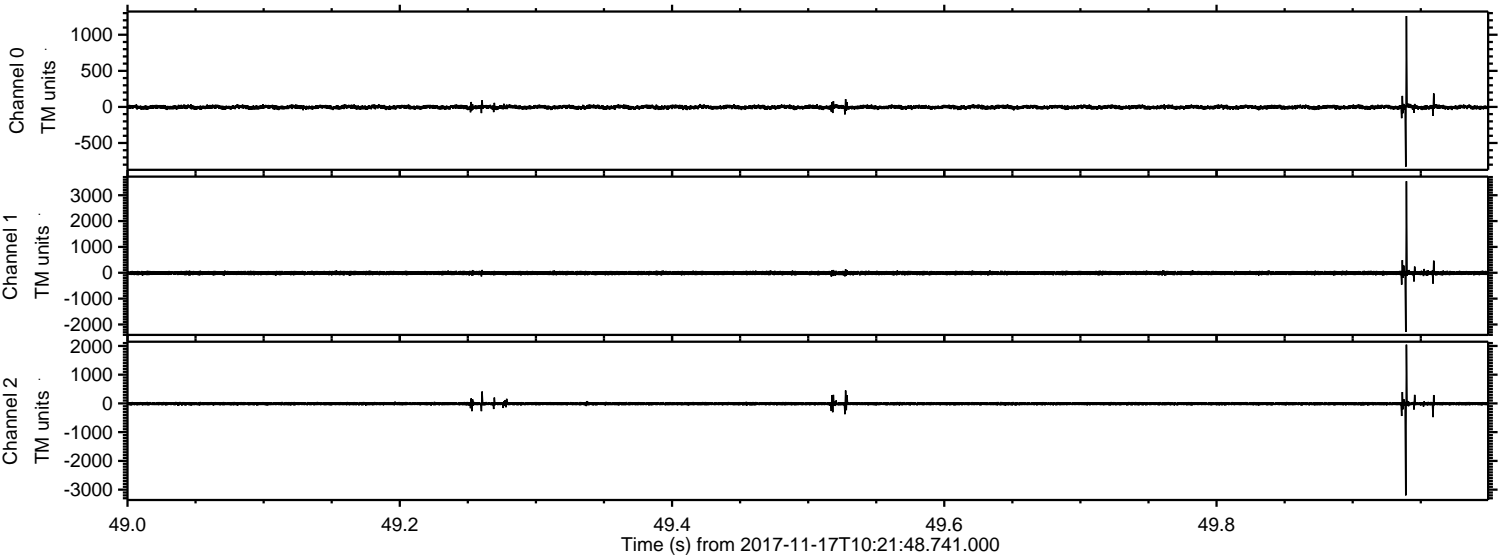

Processed Fri Nov 17 11:29:55 2017 by ELM ver.2012-10-06 from 001__elm20171117_102147__dat00.bin

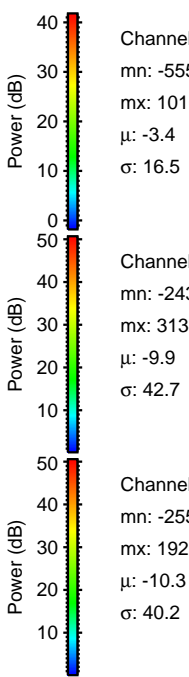
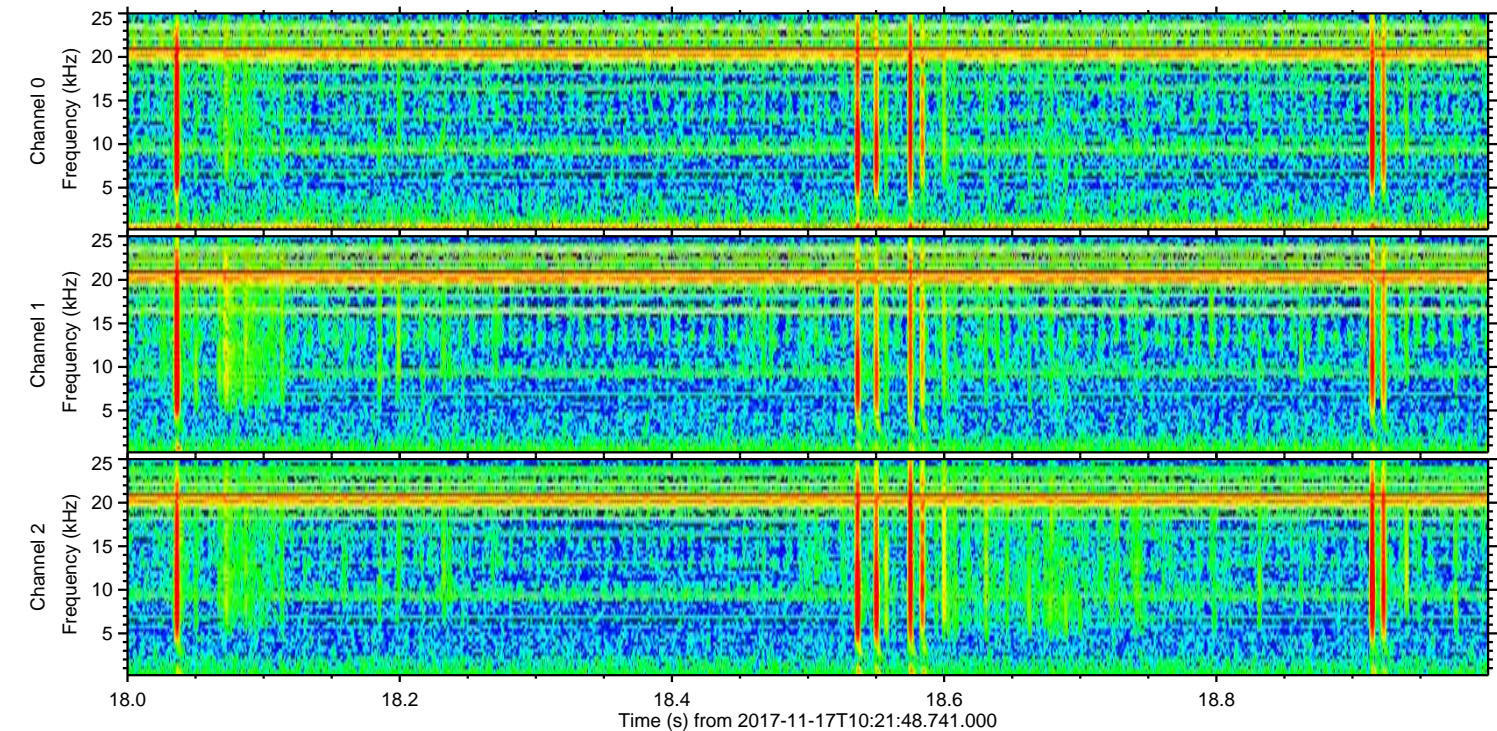
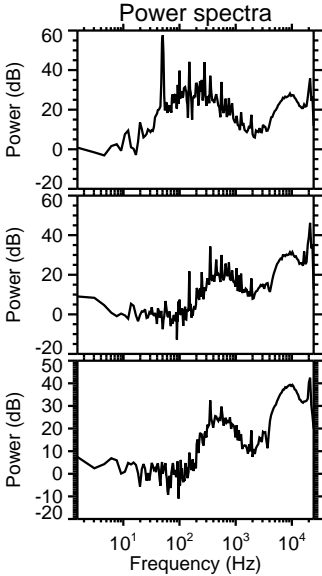
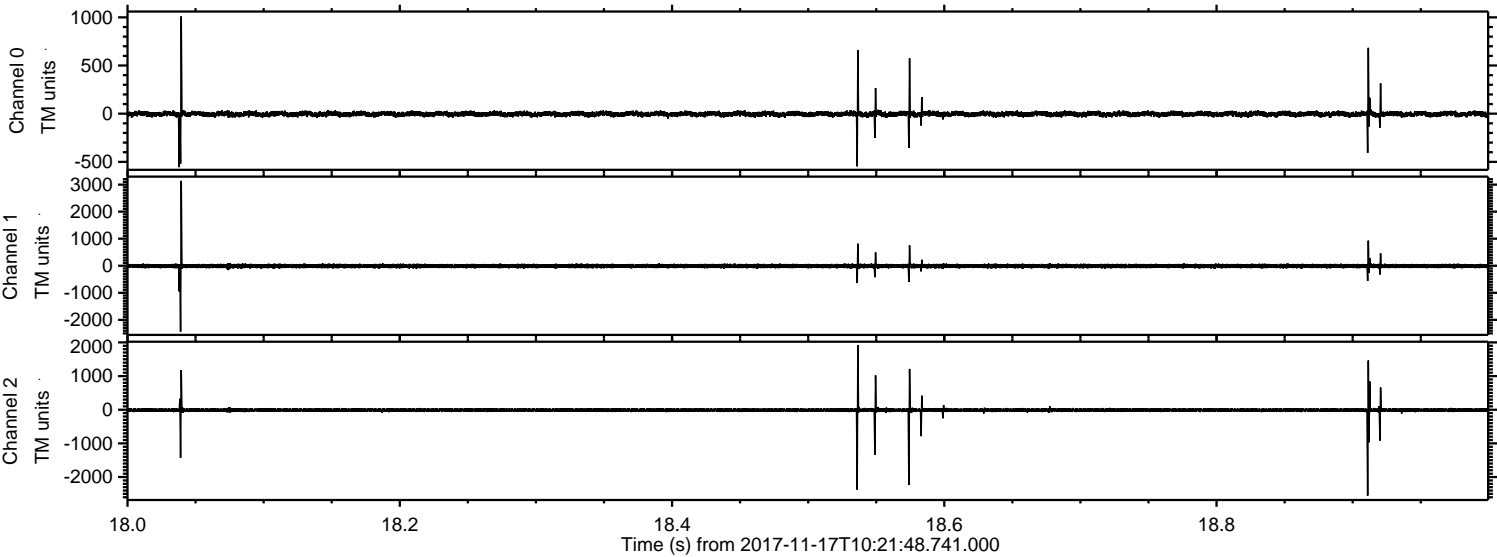

Processed Fri Nov 17 11:29:56 2017 by ELM ver.2012-10-06 from 001__elm20171117_102147__dat00.bin

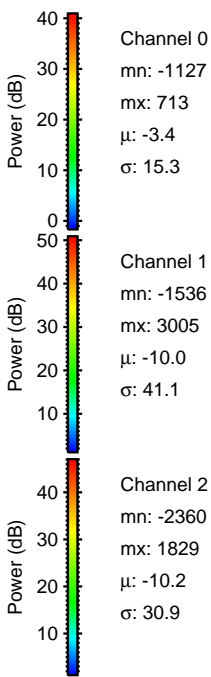
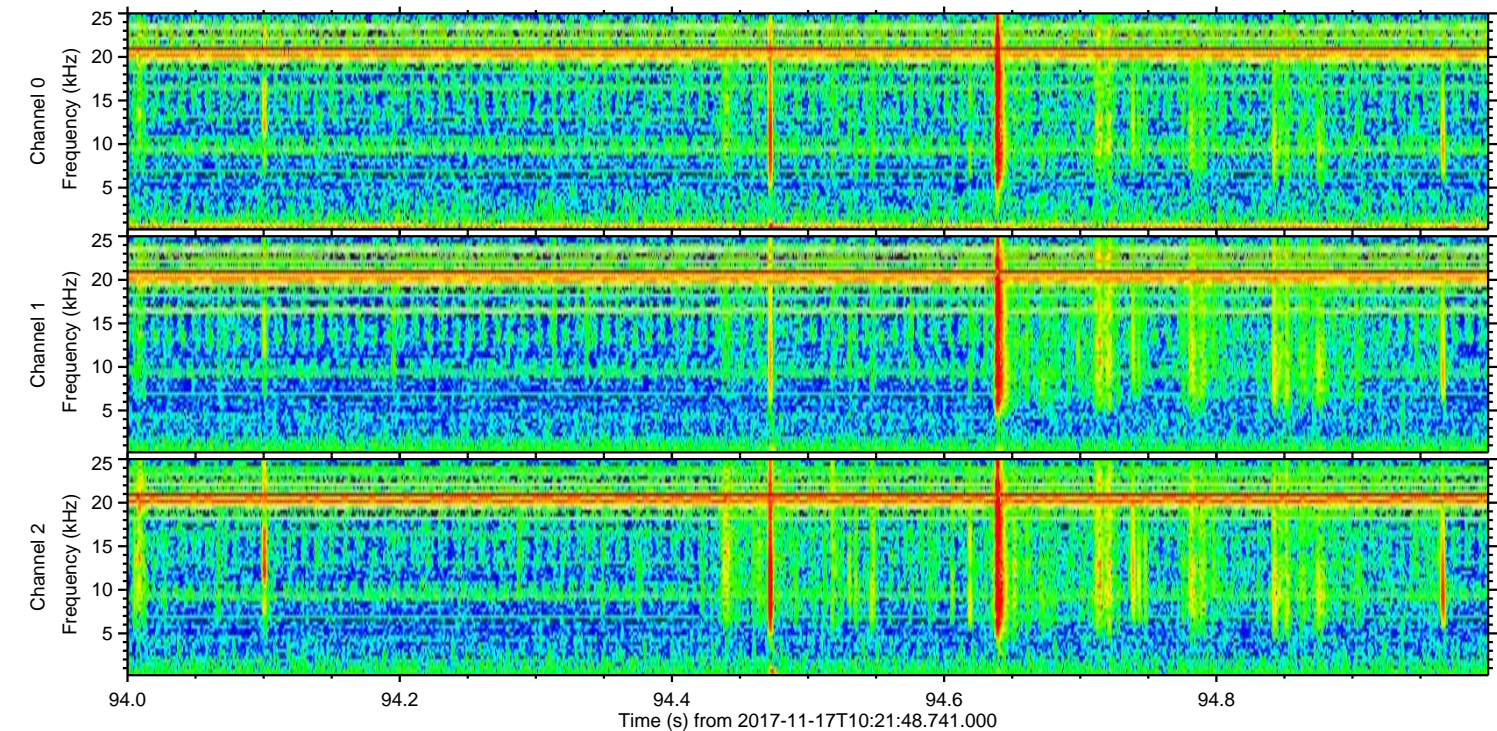
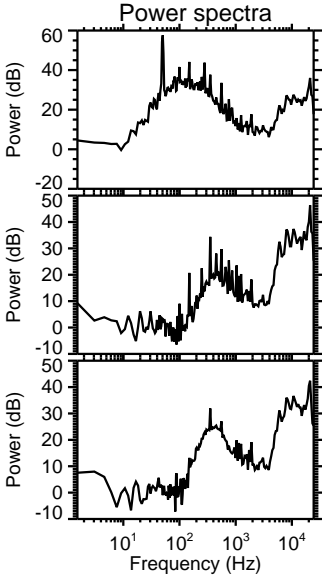
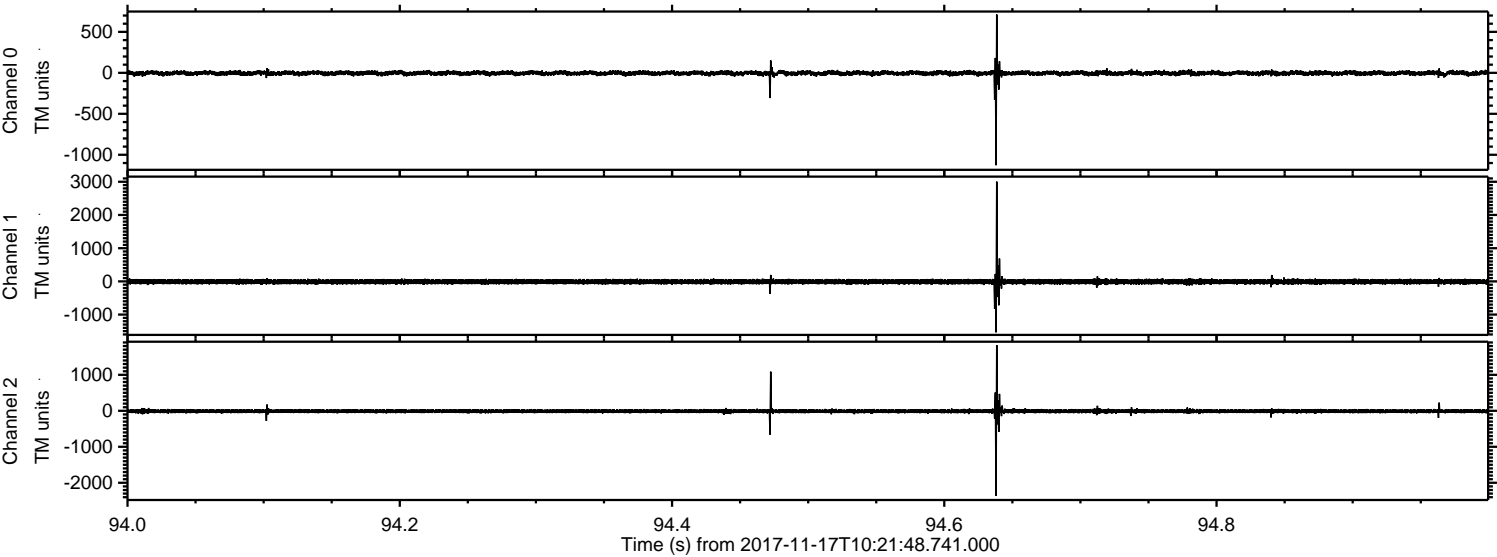

Channel 0
mn: -1127
mx: 713
 μ : -3.4
 σ : 15.3

Channel 1
mn: -1536
mx: 3005
 μ : -10.0
 σ : 41.1

Channel 2
mn: -2360
mx: 1829
 μ : -10.2
 σ : 30.9

Processed Fri Nov 17 11:29:57 2017 by ELM ver.2012-10-06 from 001__elm20171117_102147__dat00.bin

