

ELMAVAN 3D WAVEFORMS (Measured data sampled at 50 kHz) 51000 packets of 144 samples from 2017-11-17T07:11:40.091.000.

Processed Fri Nov 17 08:20:00 2017 by ELM ver.2012-10-06 from 001__elm20171117_071139__dat00.bin

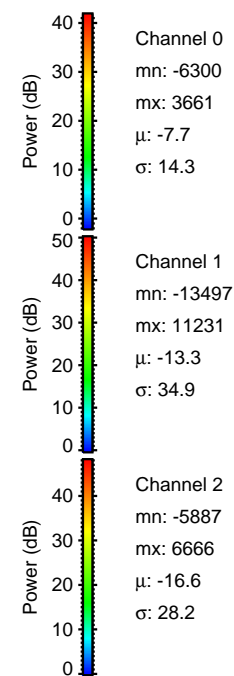

Processed Fri Nov 17 08:20:06 2017 by ELM ver.2012-10-06 from 001__elm20171117_071139__dat00.bin

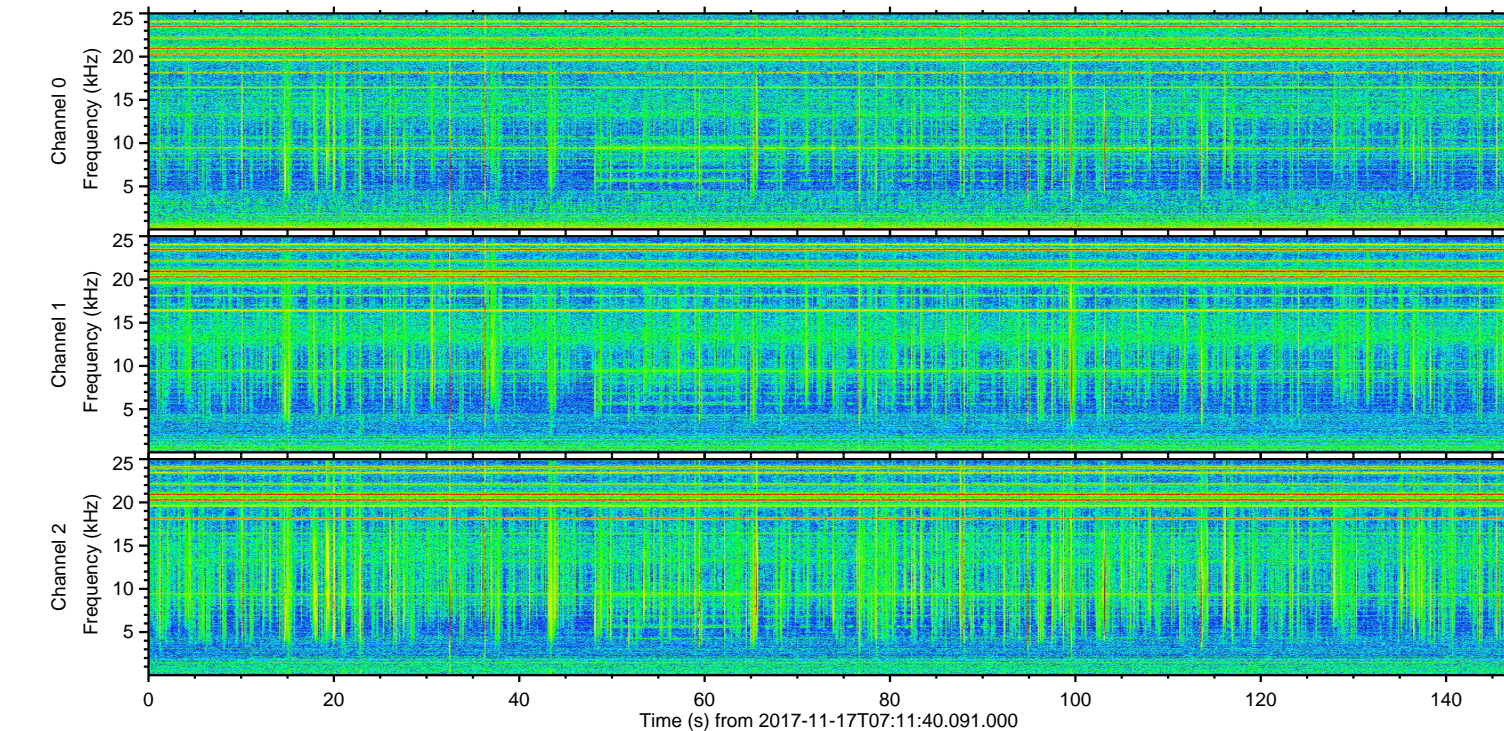
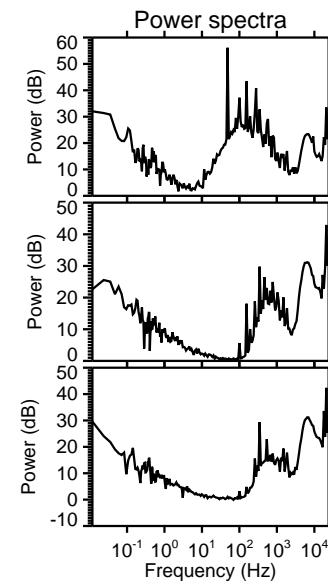
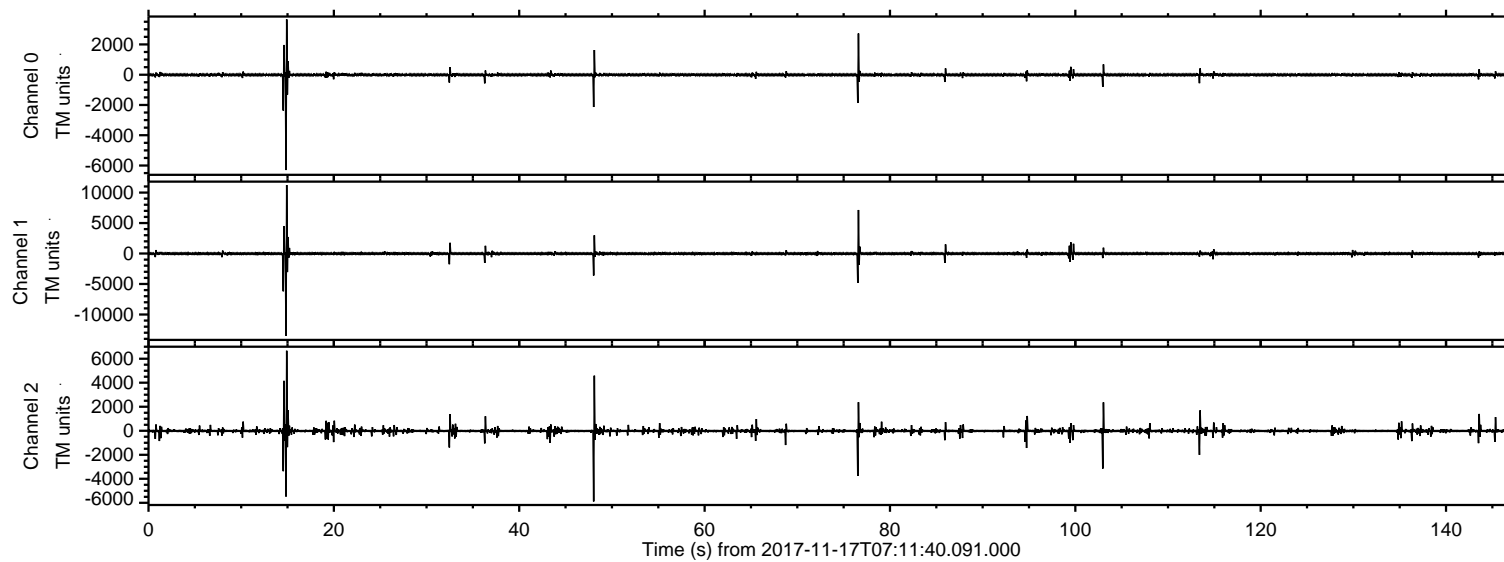
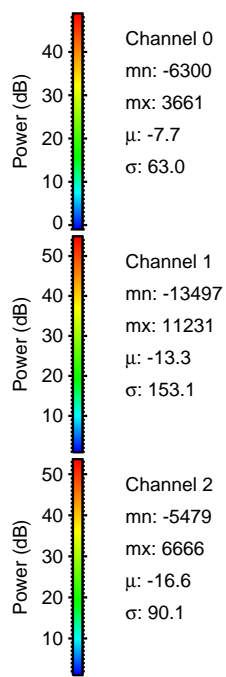
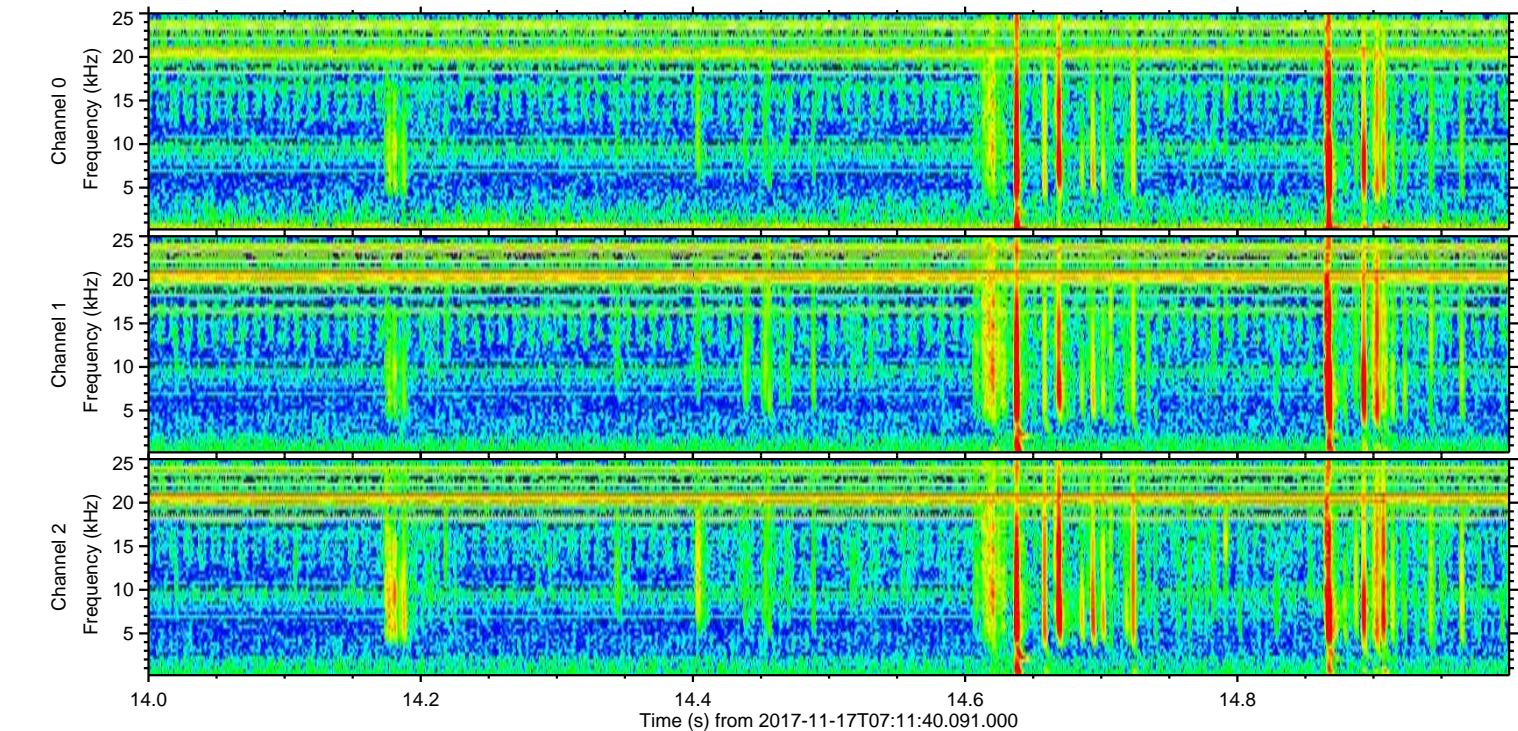
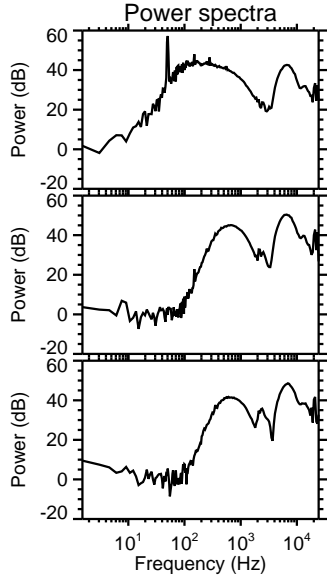
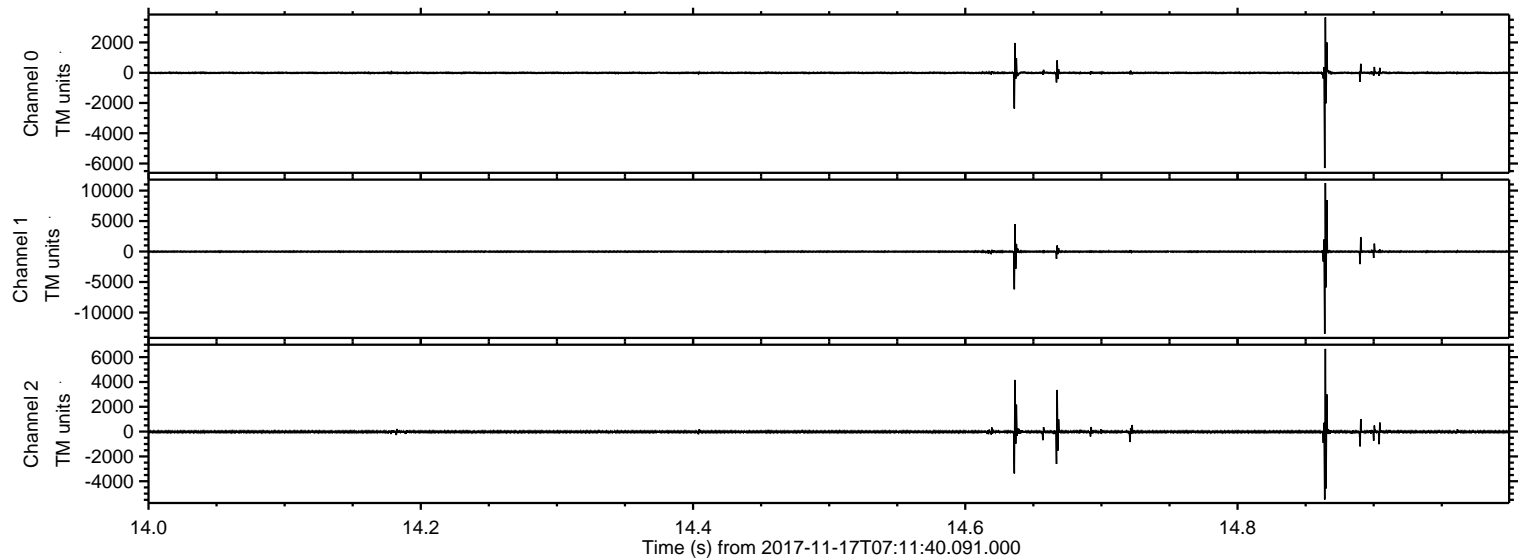

Processed Fri Nov 17 08:20:07 2017 by ELM ver.2012-10-06 from 001__elm20171117_071139__dat00.bin

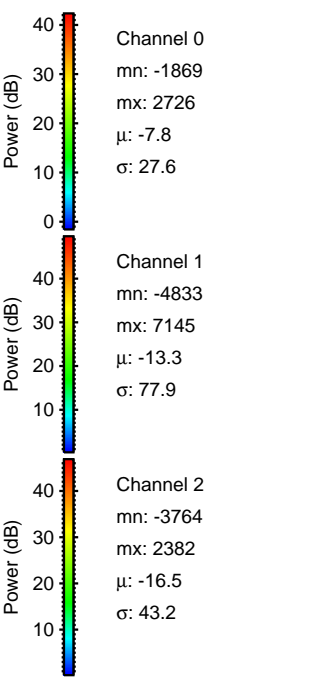
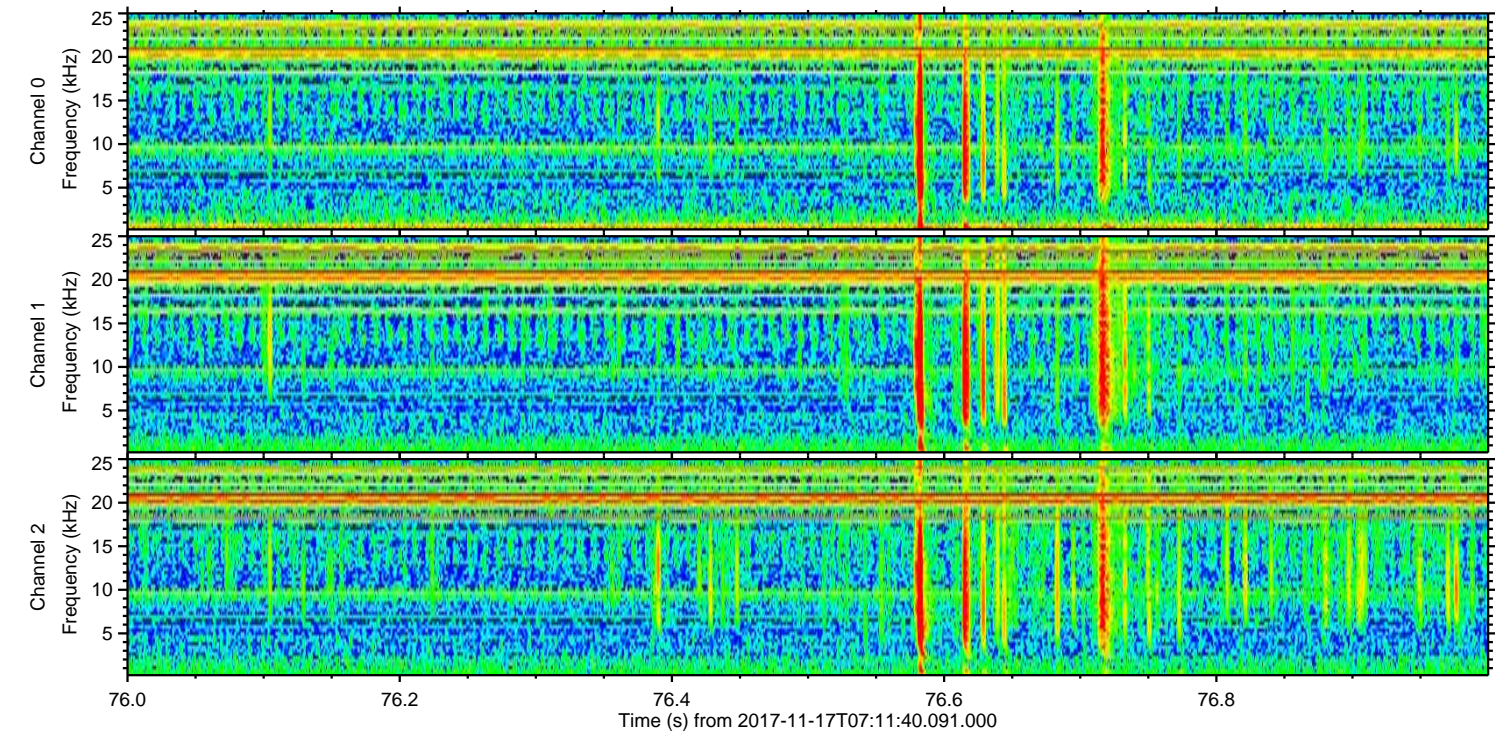
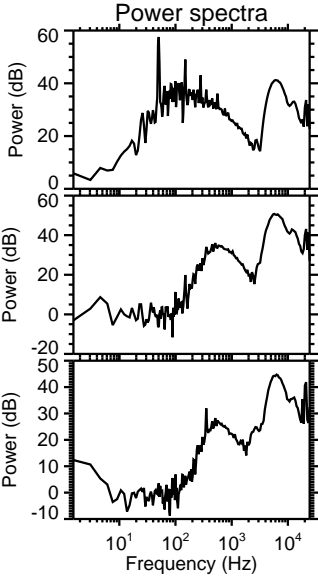
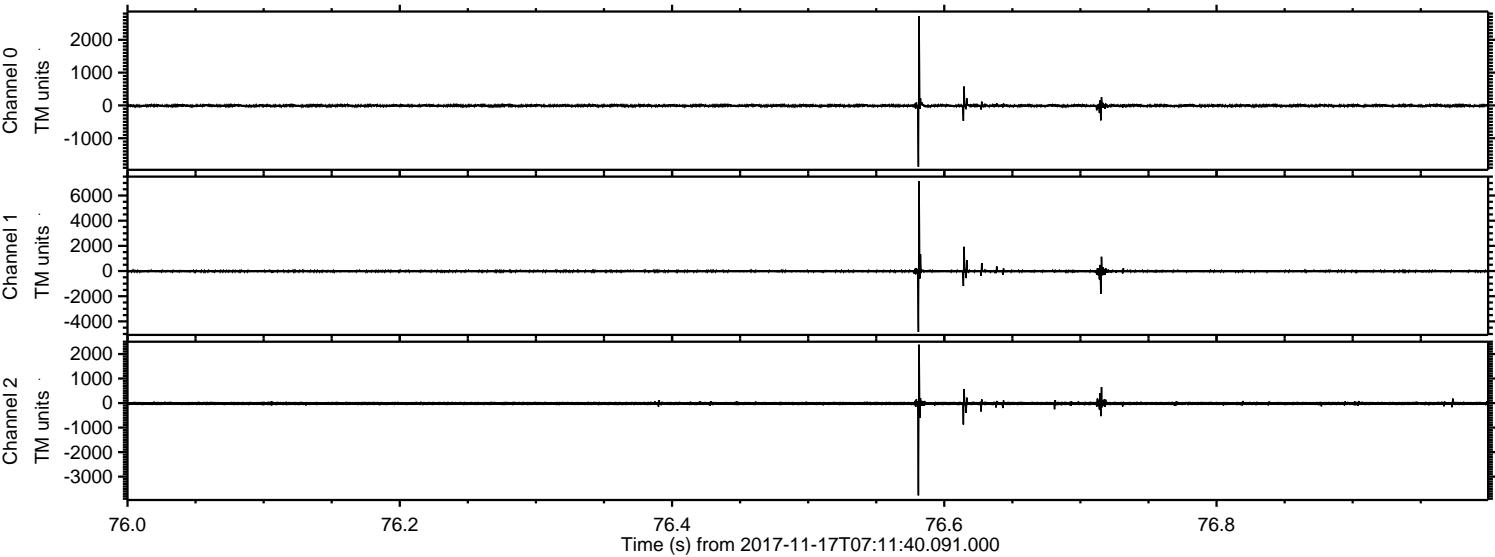

Processed Fri Nov 17 08:20:07 2017 by ELM ver.2012-10-06 from 001__elm20171117_071139__dat00.bin

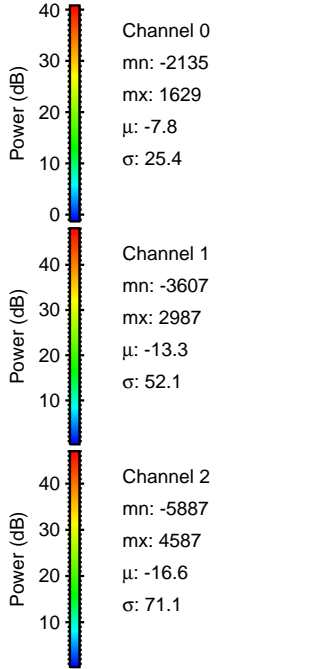
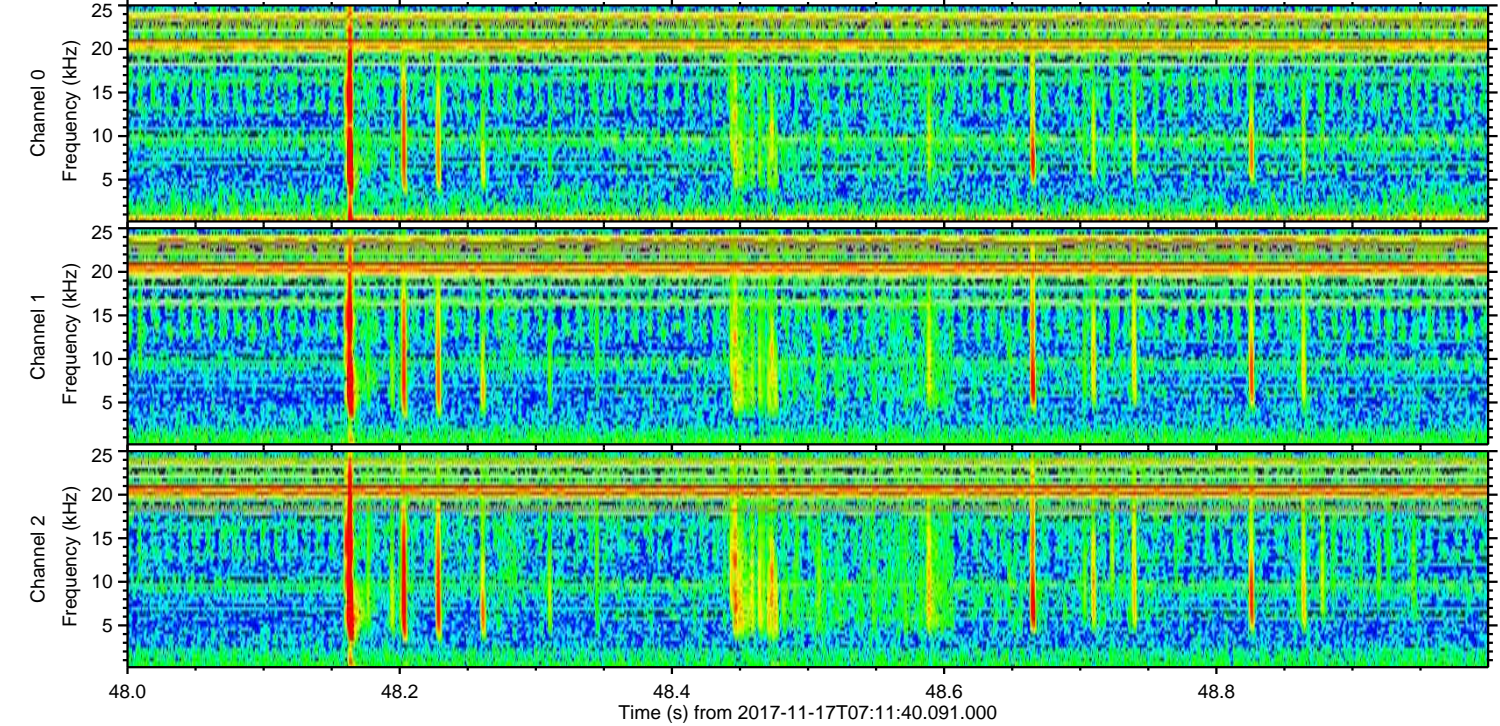
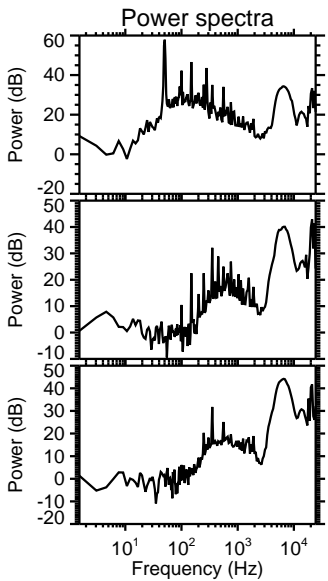
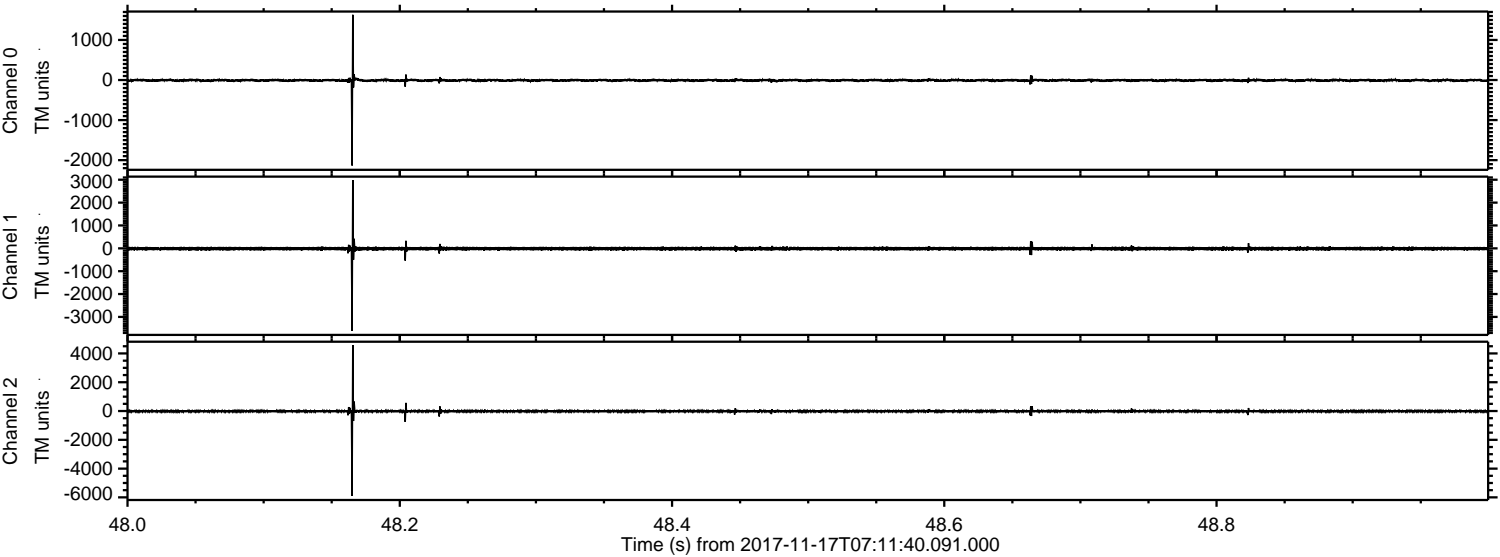

ELMAVAN 3D WAVEFORMS (Measured data sampled at 50 kHz) 51000 packets of 144 samples from 2017-11-17T07:11:40.091.000. Part 104/147

Processed Fri Nov 17 08:20:08 2017 by ELM ver.2012-10-06 from 001__elm20171117_071139__dat00.bin

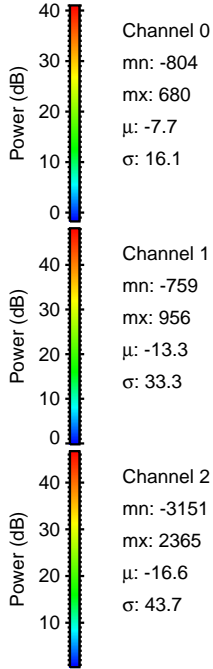
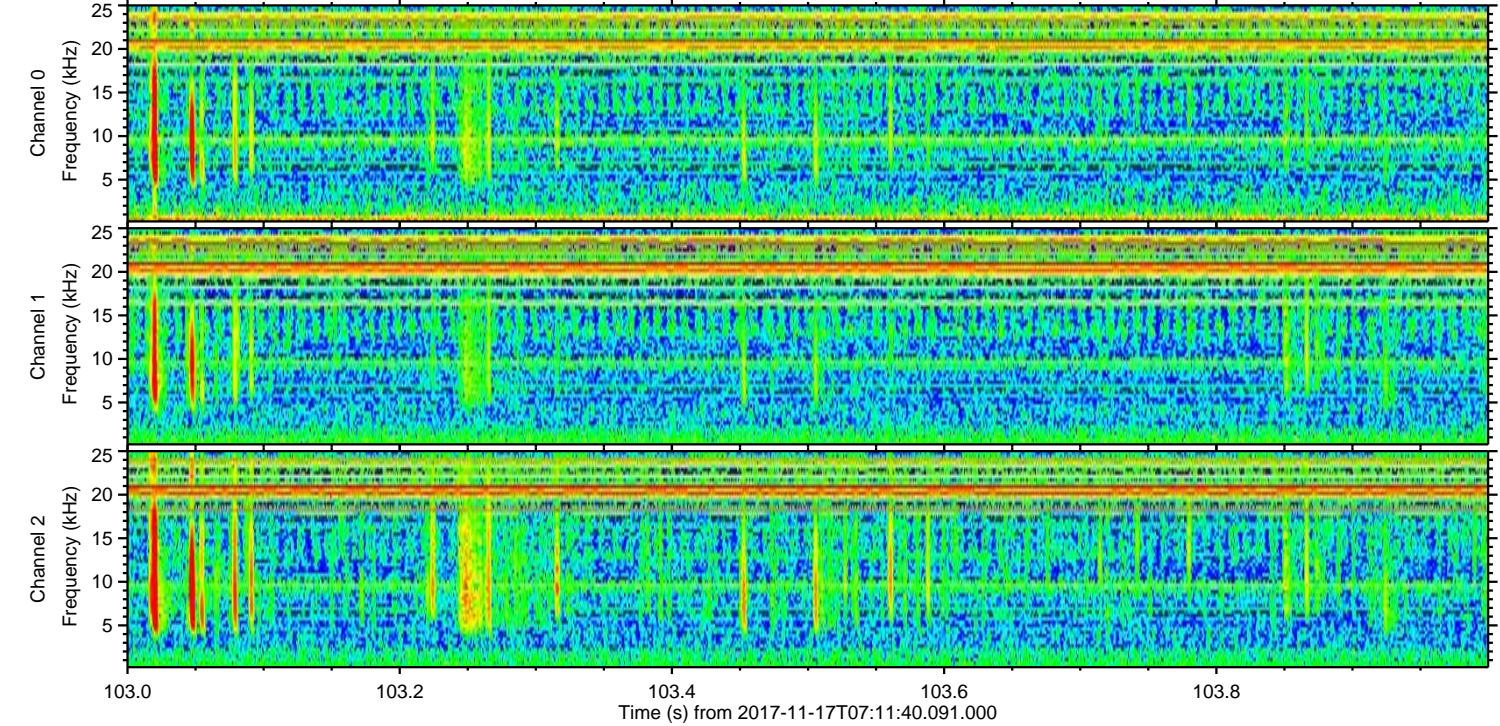
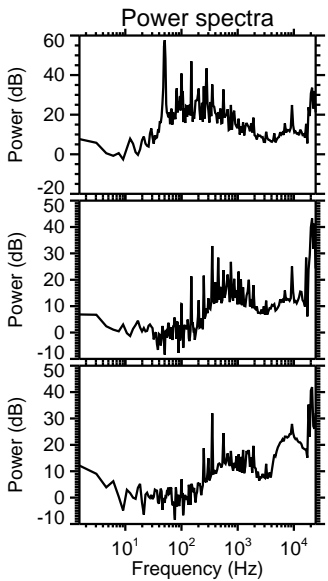
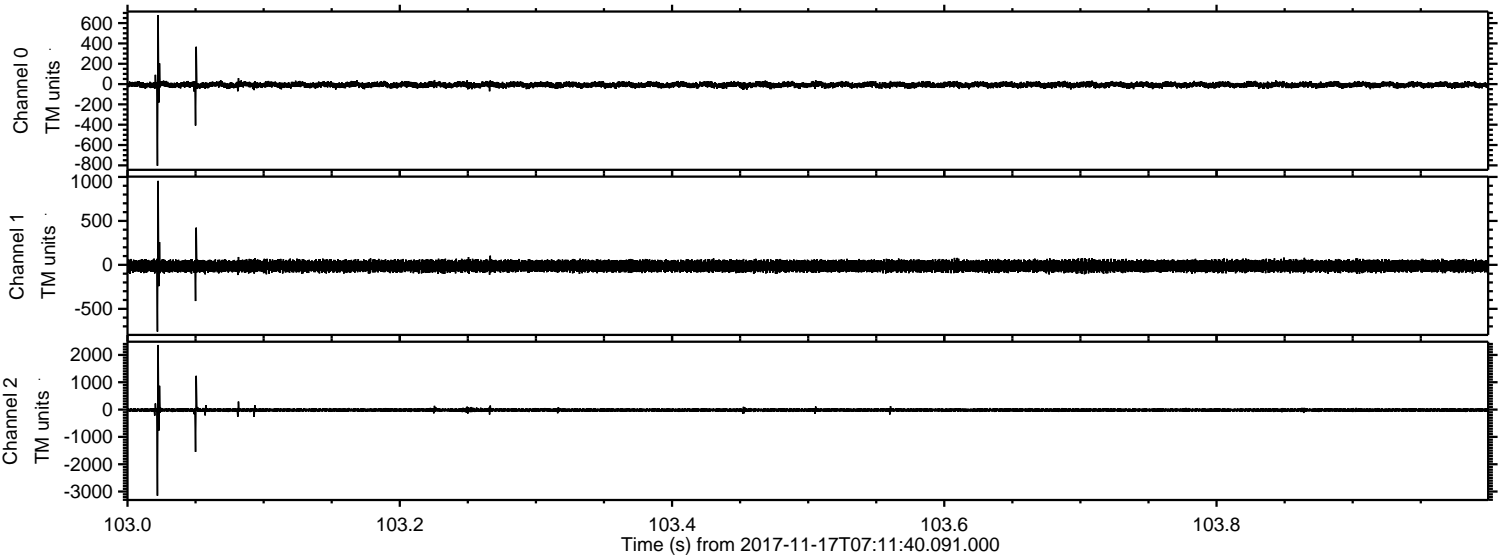

ELMAVAN 3D WAVEFORMS (Measured data sampled at 50 kHz) 51000 packets of 144 samples from 2017-11-17T07:11:40.091.000. Part 16/147

Processed Fri Nov 17 08:20:09 2017 by ELM ver.2012-10-06 from 001__elm20171117_071139__dat00.bin

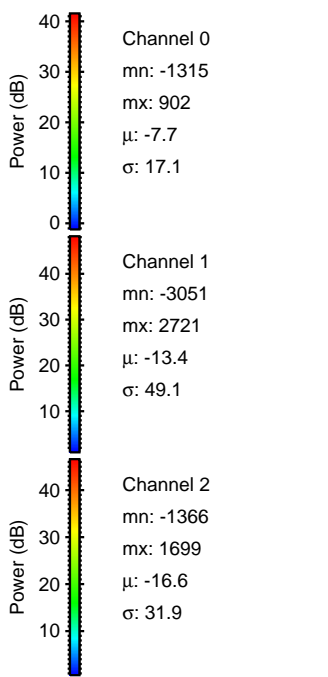
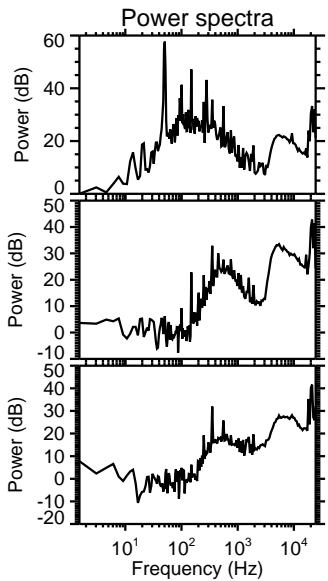
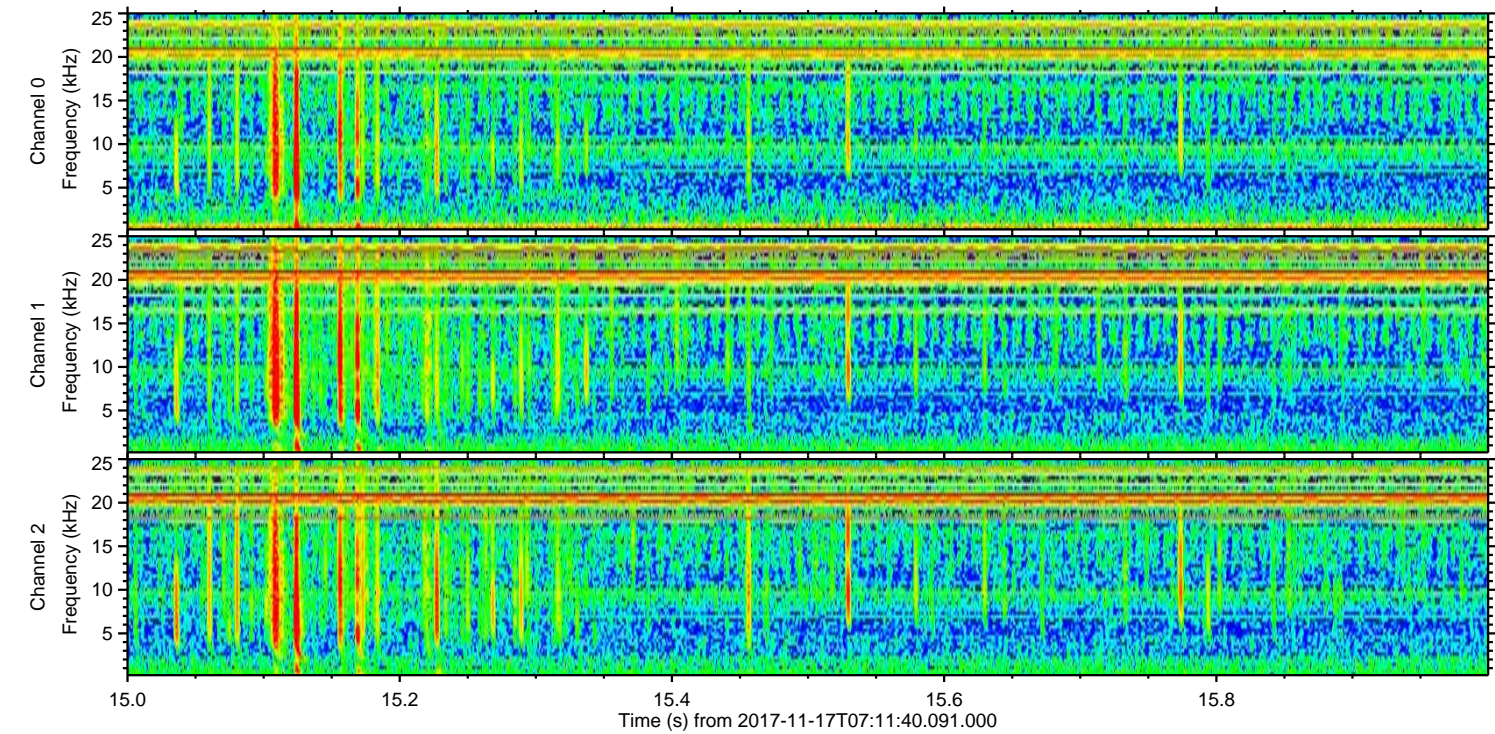
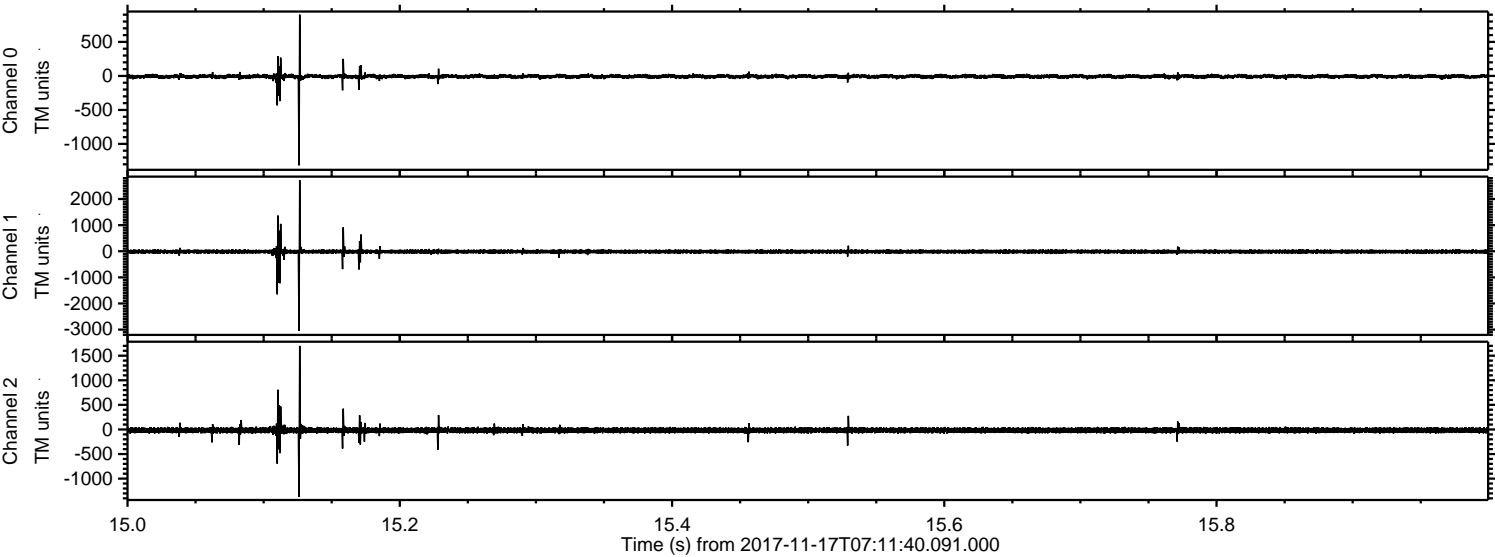

ELMAVAN 3D WAVEFORMS (Measured data sampled at 50 kHz) 51000 packets of 144 samples from 2017-11-17T07:11:40.091.000. Part 114/147

Processed Fri Nov 17 08:20:10 2017 by ELM ver.2012-10-06 from 001__elm20171117_071139__dat00.bin

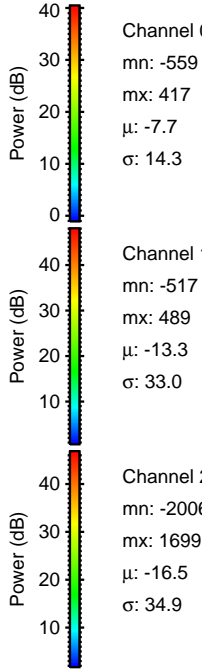
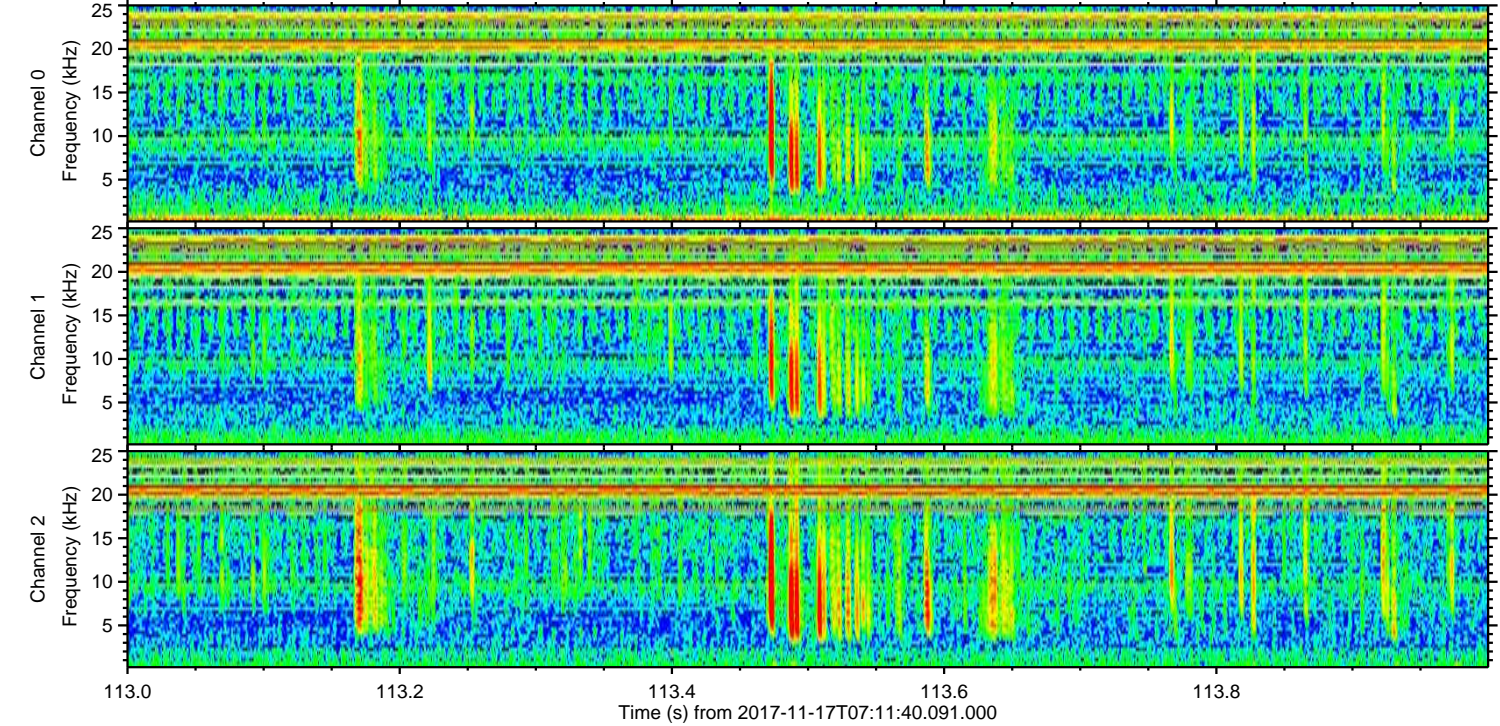
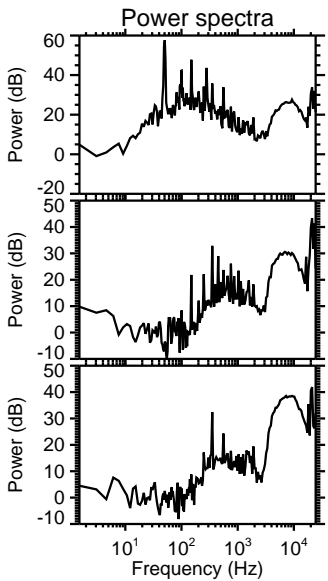
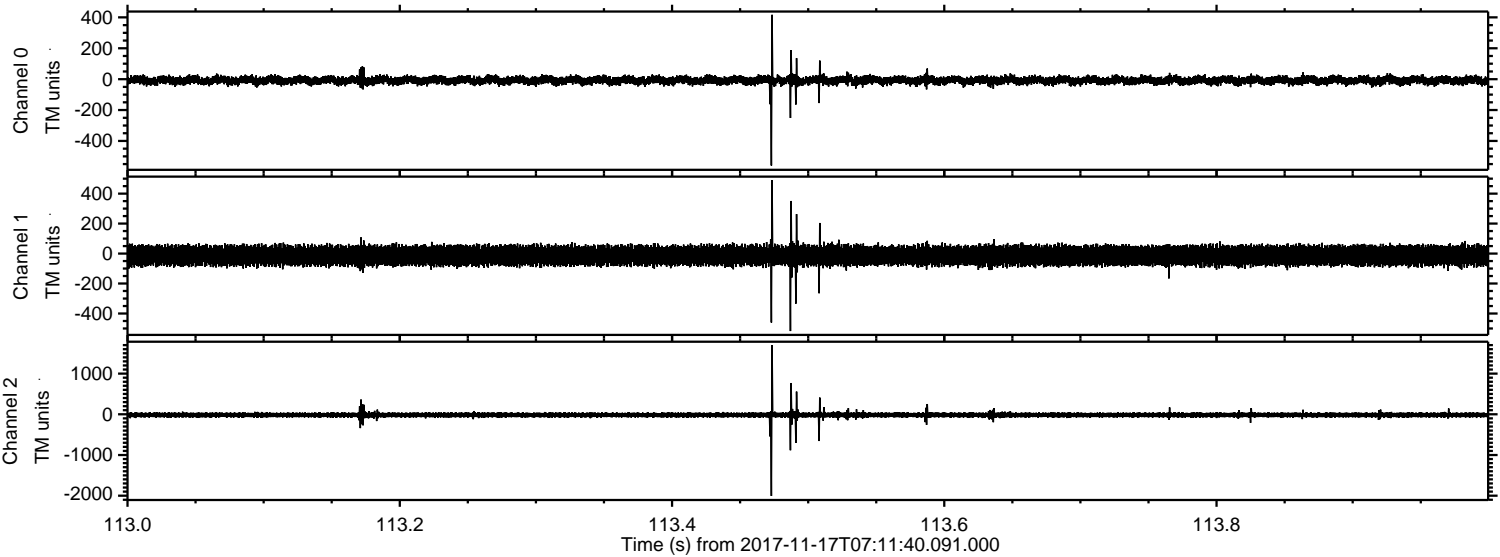

Processed Fri Nov 17 08:20:10 2017 by ELM ver.2012-10-06 from 001__elm20171117_071139__dat00.bin

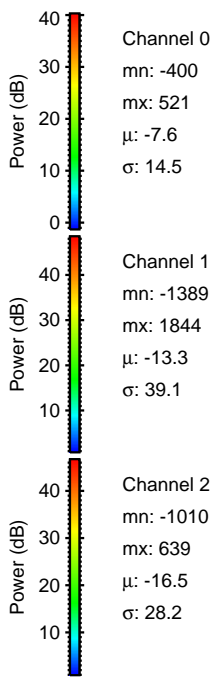
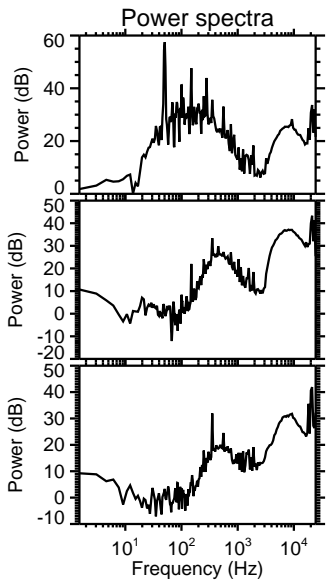
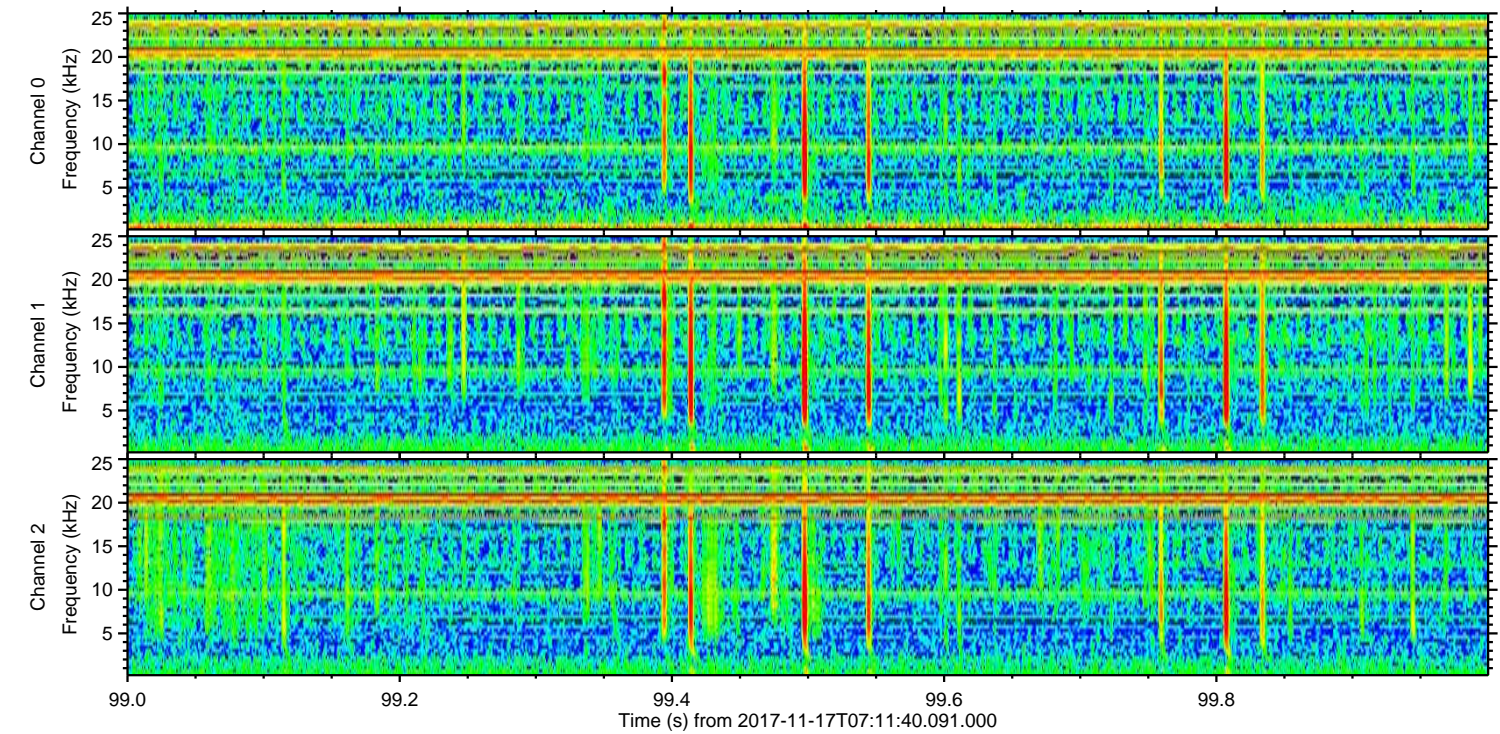
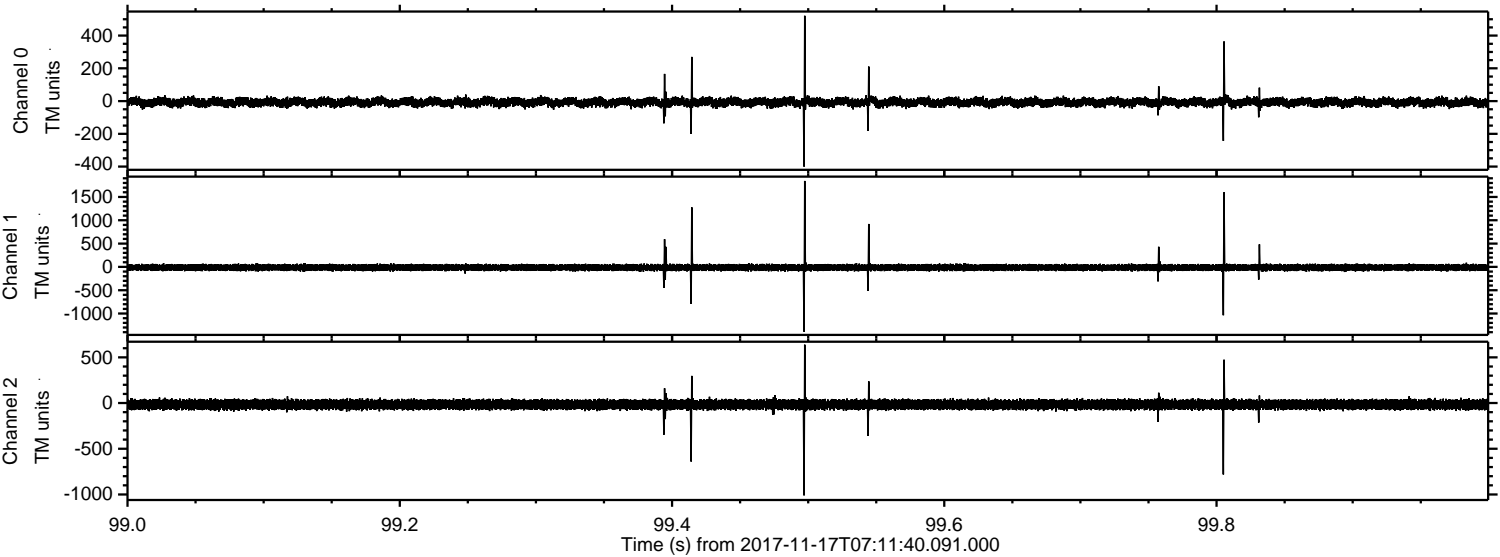

Processed Fri Nov 17 08:20:11 2017 by ELM ver.2012-10-06 from 001__elm20171117_071139__dat00.bin

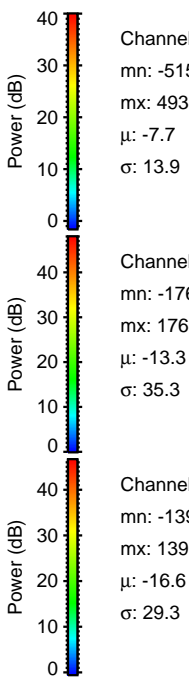
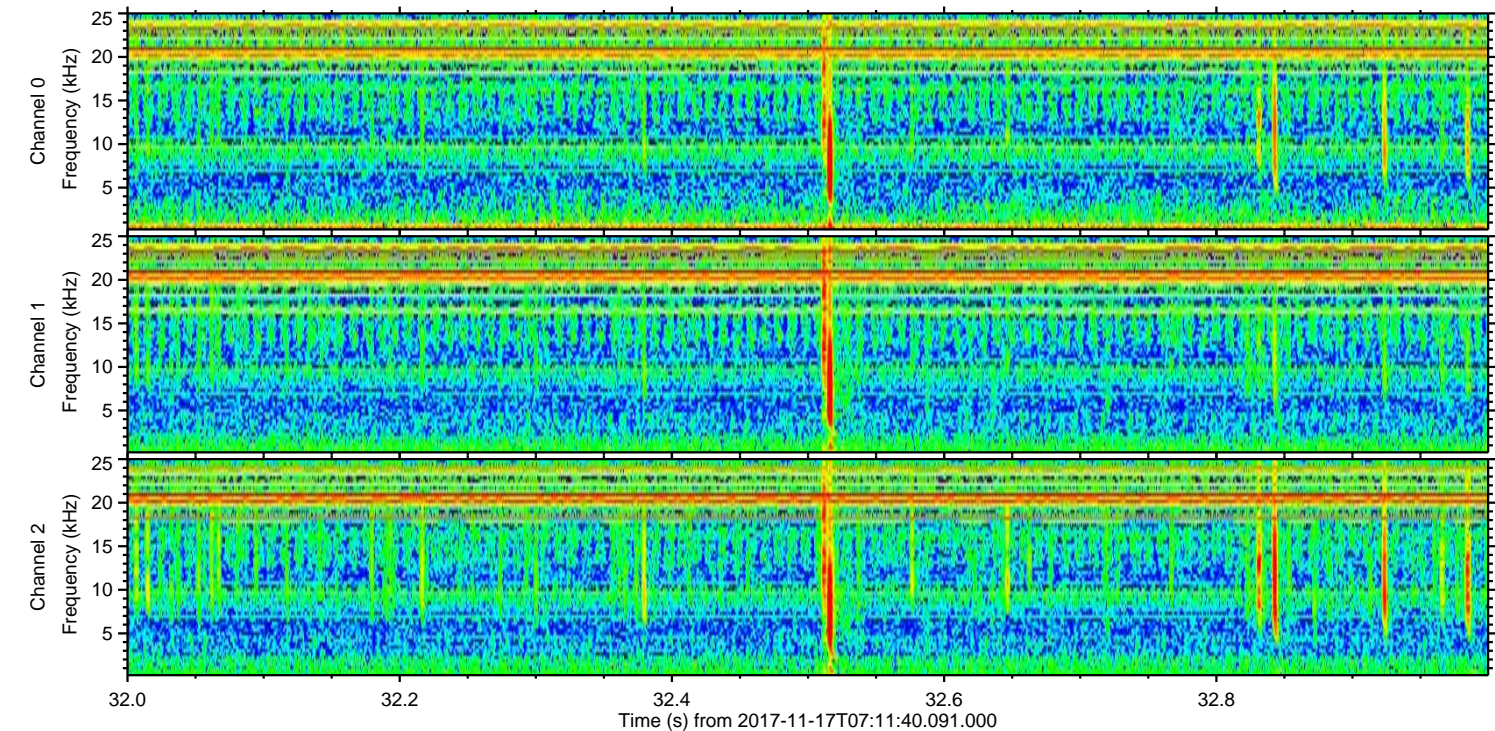
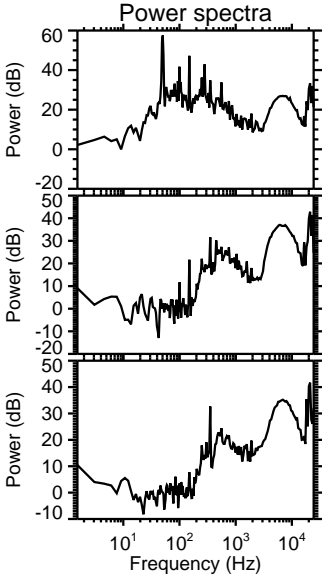
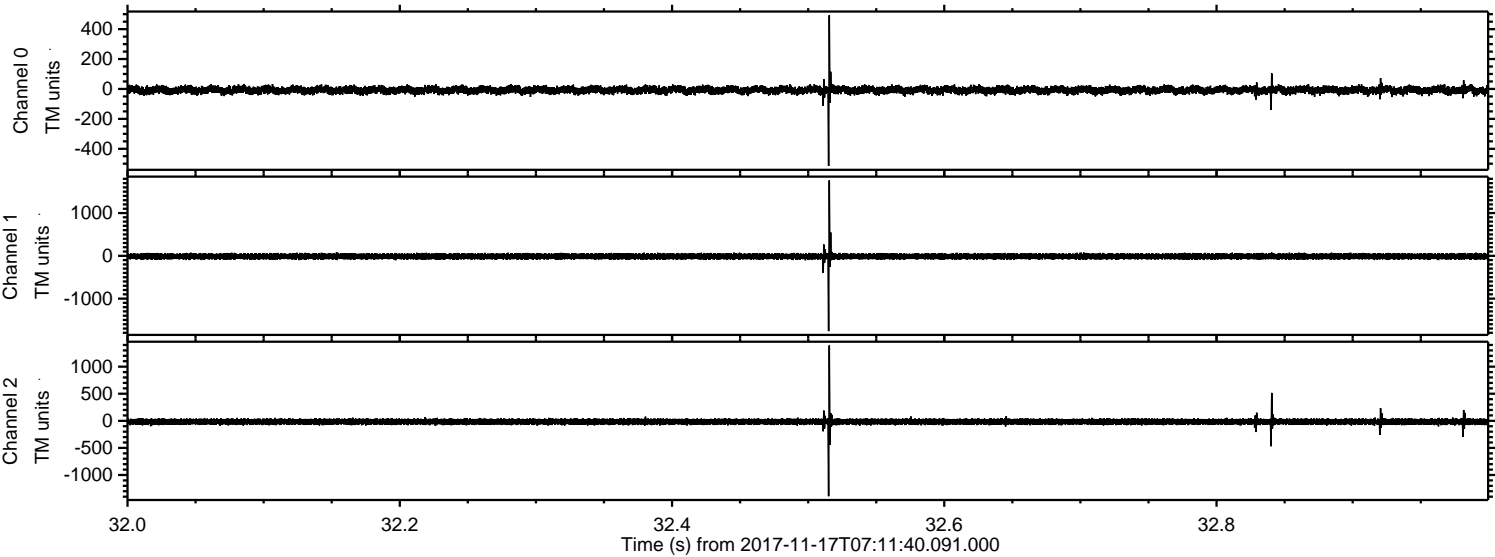

Channel 0
mn: -515
mx: 493
 μ : -7.7
 σ : 13.9

Channel 1
mn: -1761
mx: 1763
 μ : -13.3
 σ : 35.3

Channel 2
mn: -1392
mx: 1391
 μ : -16.6
 σ : 29.3

Processed Fri Nov 17 08:20:12 2017 by ELM ver.2012-10-06 from 001__elm20171117_071139__dat00.bin

