

# ELMAVAN 3D WAVEFORMS (Measured data sampled at 50 kHz) 51000 packets of 144 samples from 2017-11-17T02:06:26.256.000.

Processed Fri Nov 17 03:14:54 2017 by ELM ver.2012-10-06 from 001\_\_elm20171117\_020625\_\_dat00.bin

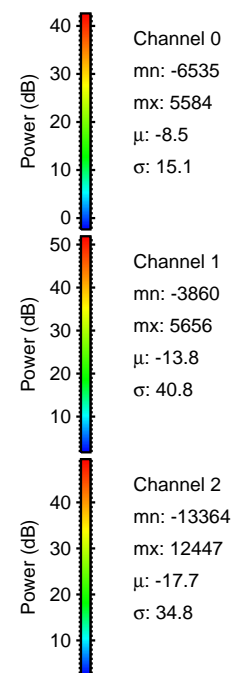

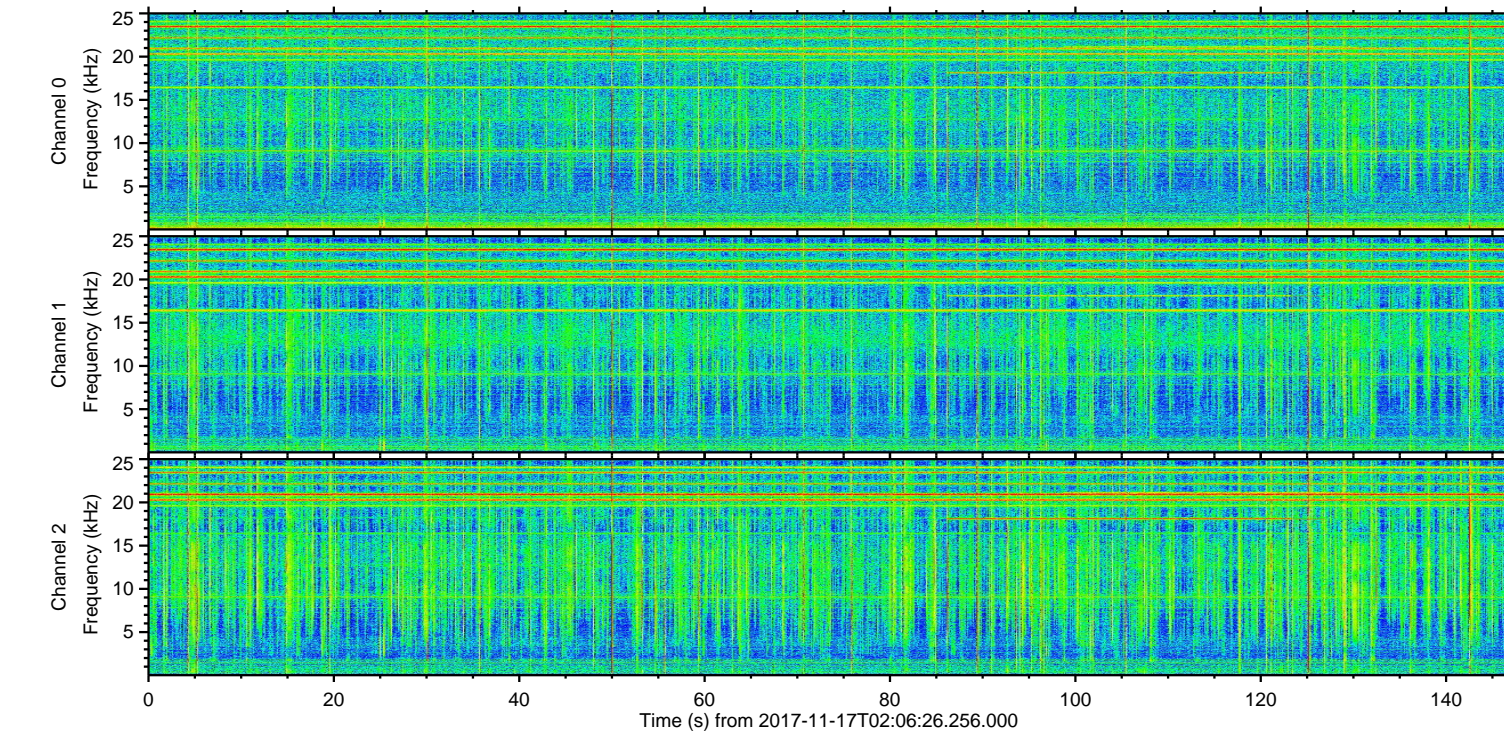
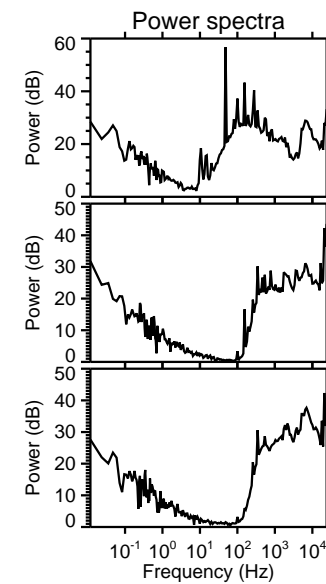
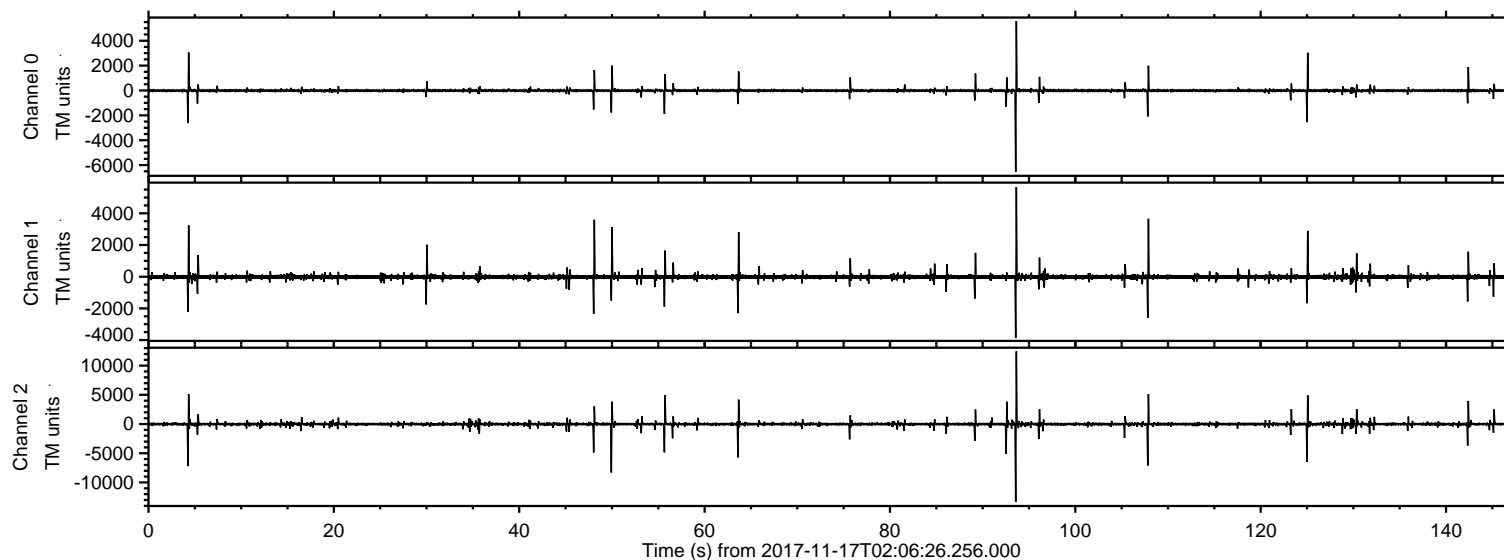

ELMAVAN 3D WAVEFORMS (Measured data sampled at 50 kHz) 51000 packets of 144 samples from 2017-11-17T02:06:26.256.000. Part 94/147

Processed Fri Nov 17 03:15:01 2017 by ELM ver.2012-10-06 from 001\_\_elm20171117\_020625\_\_dat00.bin

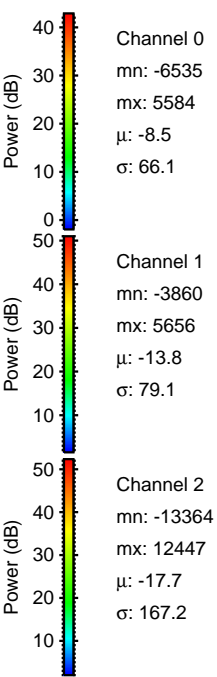
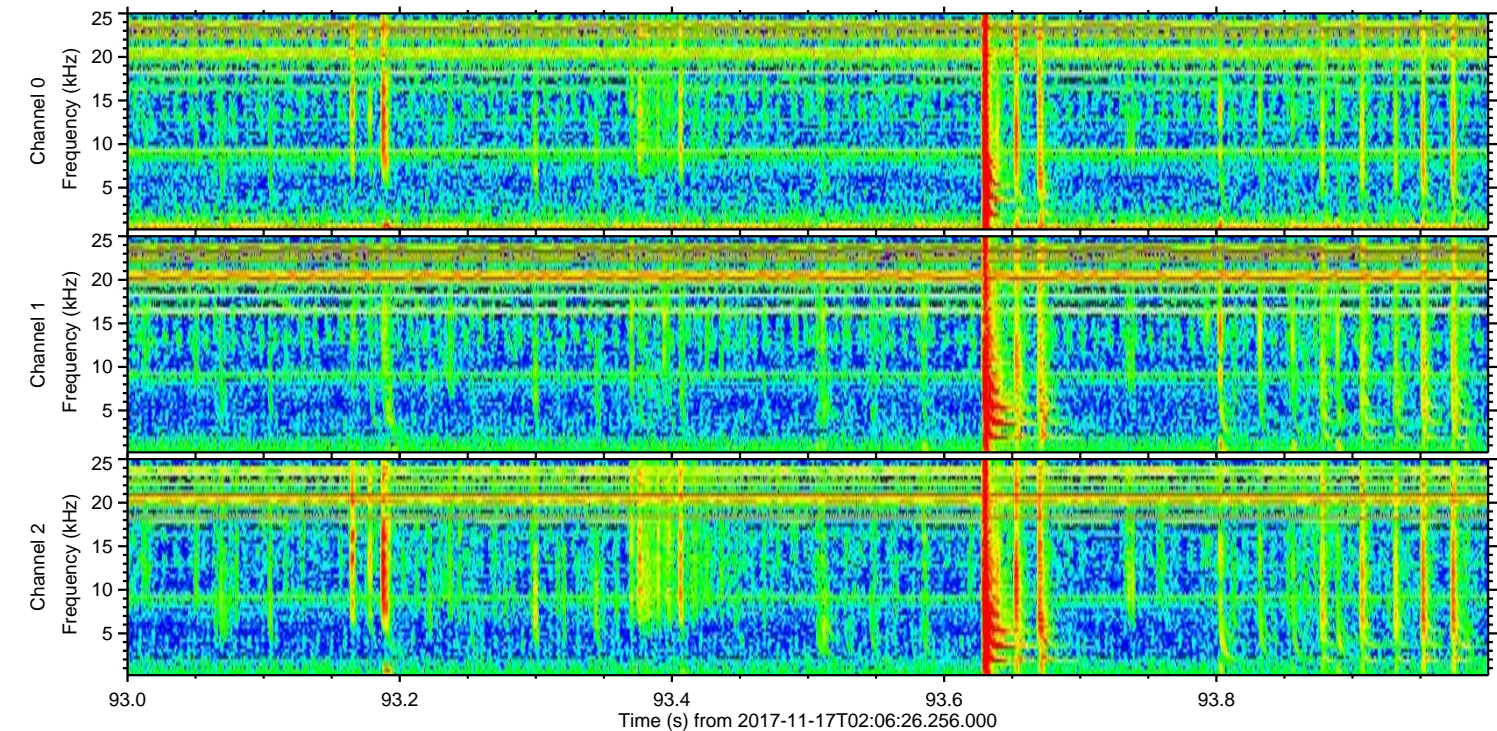
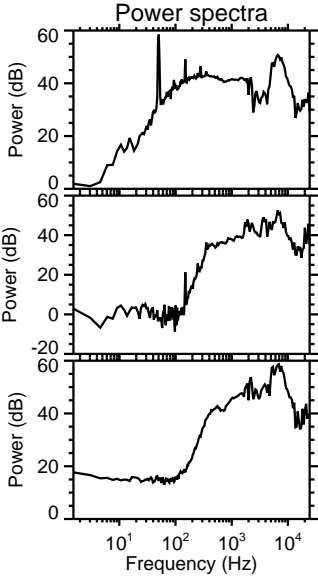
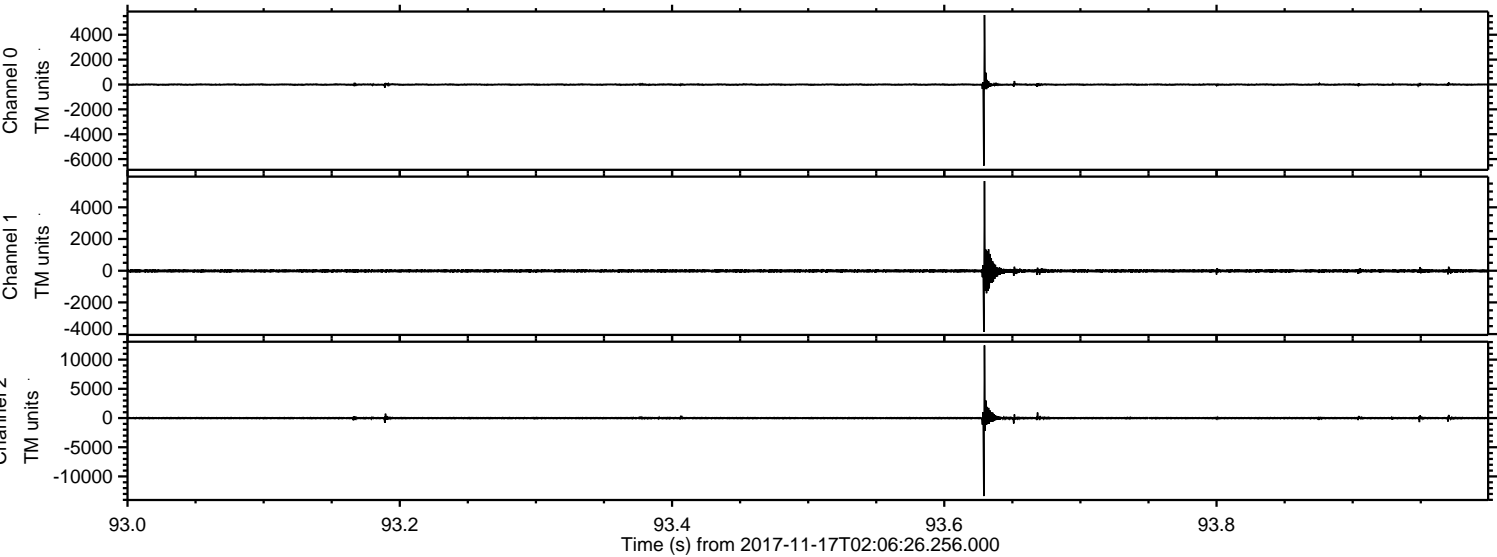



Processed Fri Nov 17 03:15:02 2017 by ELM ver.2012-10-06 from 001\_\_elm20171117\_020625\_\_dat00.bin

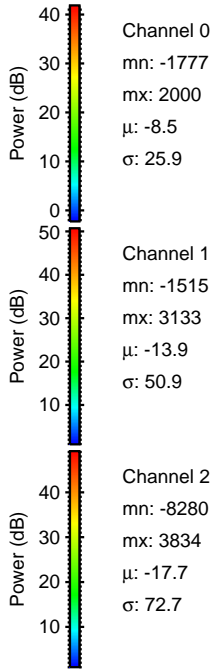
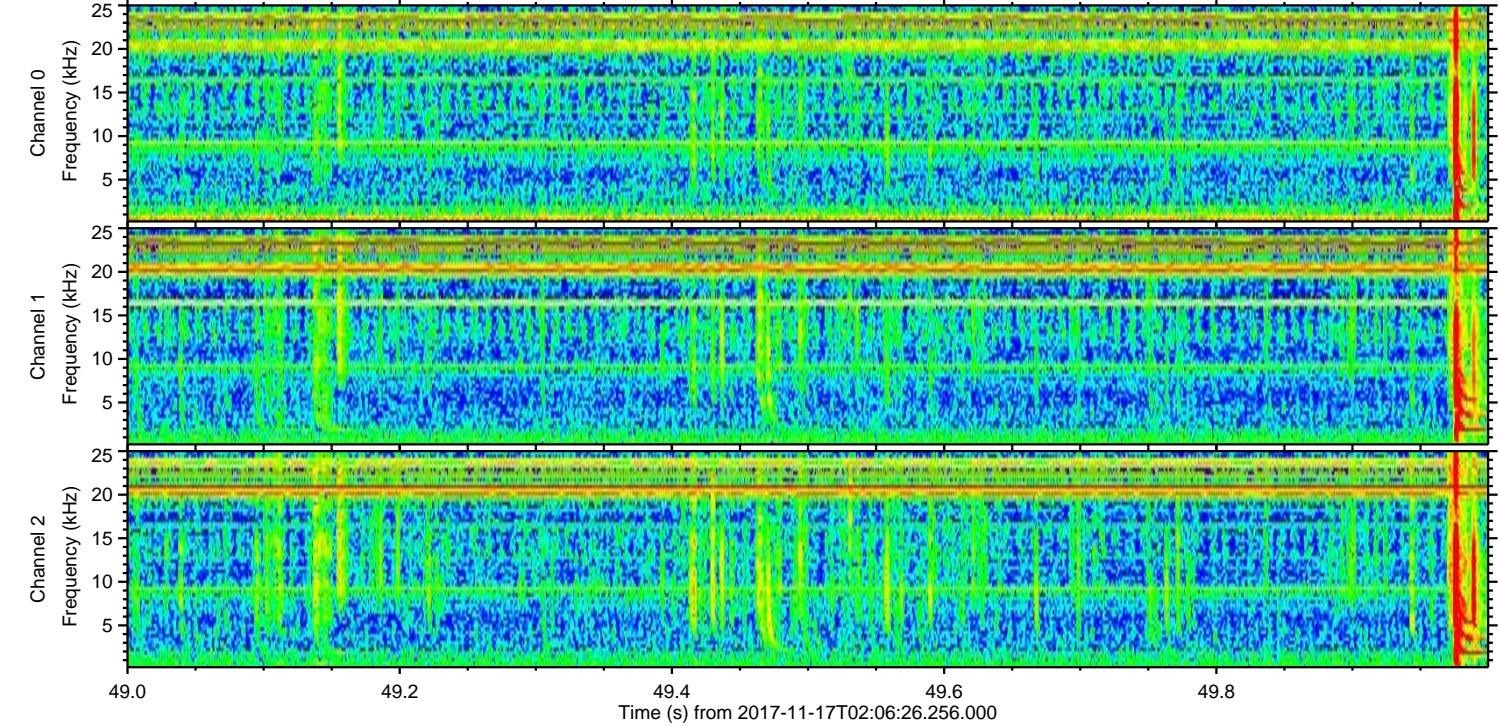
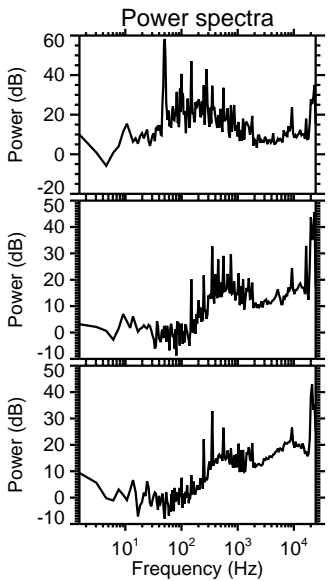
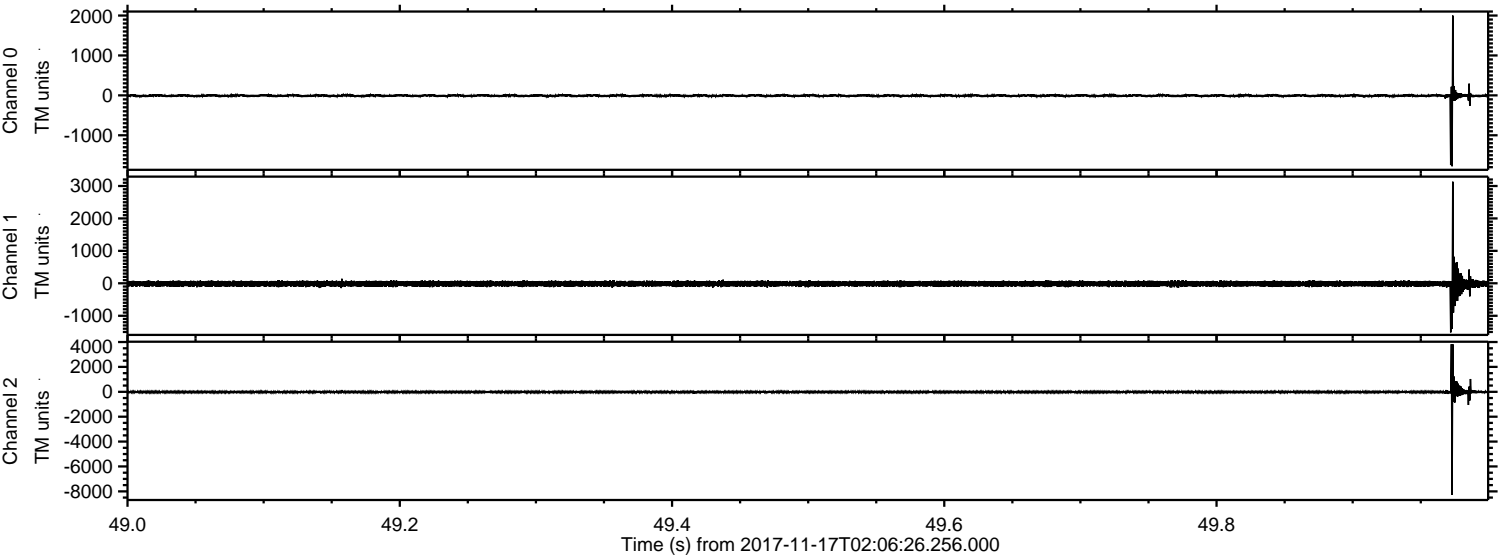



ELMAVAN 3D WAVEFORMS (Measured data sampled at 50 kHz) 51000 packets of 144 samples from 2017-11-17T02:06:26.256.000. Part 5/147

Processed Fri Nov 17 03:15:02 2017 by ELM ver.2012-10-06 from 001\_\_elm20171117\_020625\_\_dat00.bin

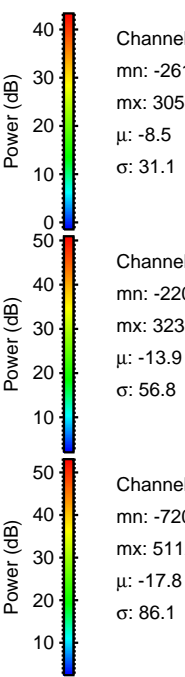
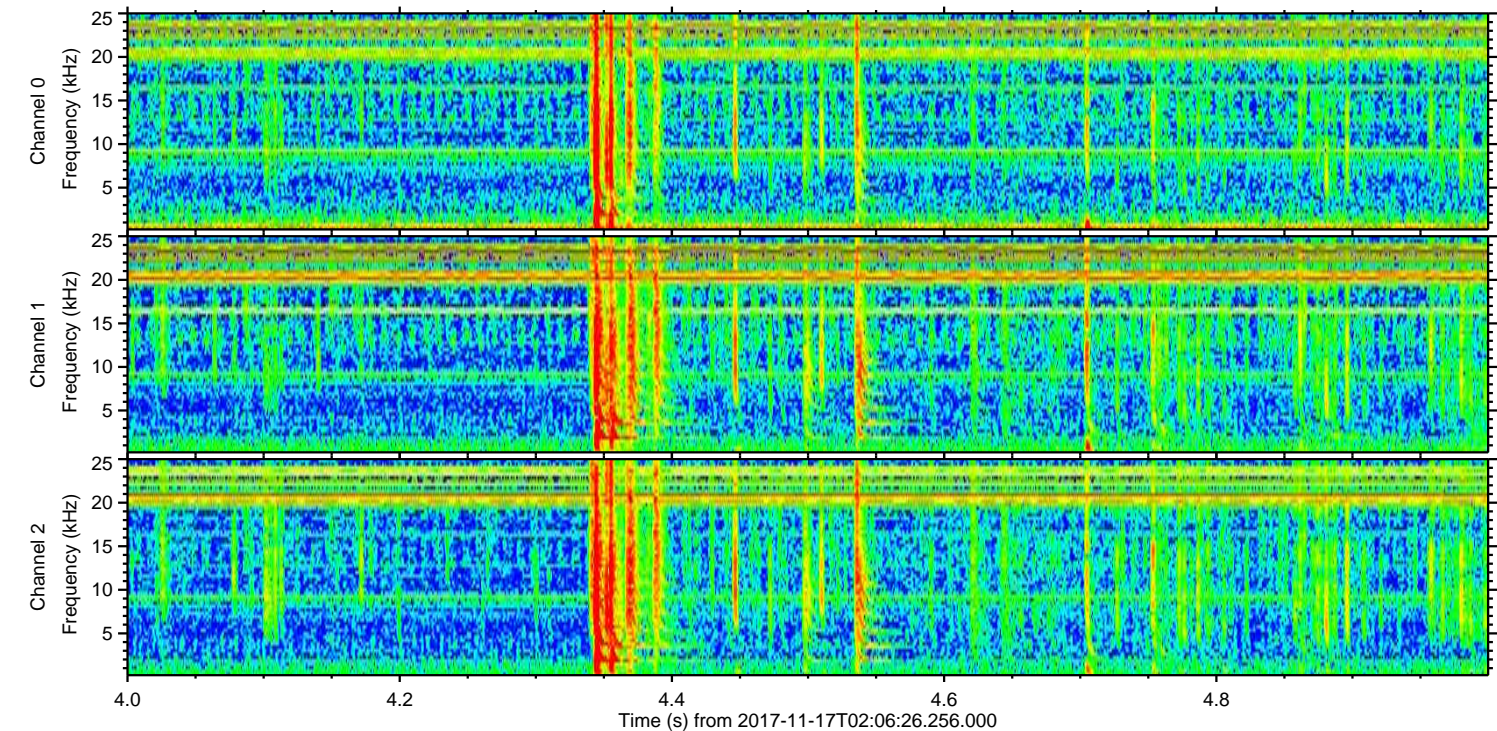
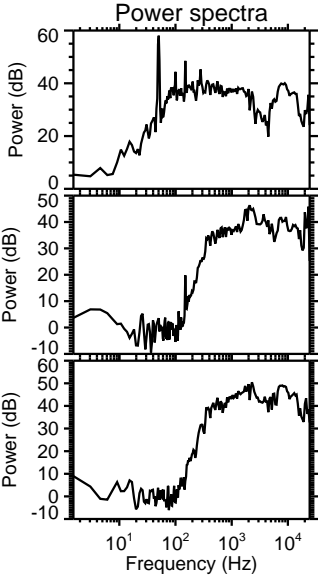
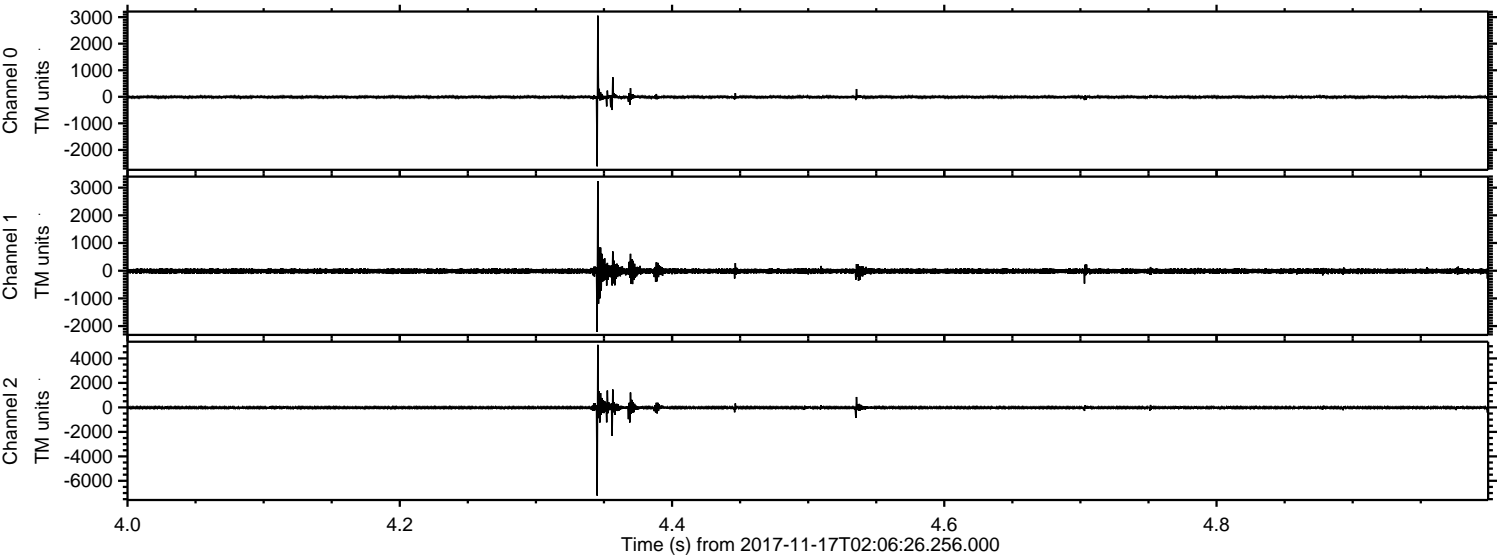



ELMAVAN 3D WAVEFORMS (Measured data sampled at 50 kHz) 51000 packets of 144 samples from 2017-11-17T02:06:26.256.000. Part 108/147

Processed Fri Nov 17 03:15:03 2017 by ELM ver.2012-10-06 from 001\_\_elm20171117\_020625\_\_dat00.bin

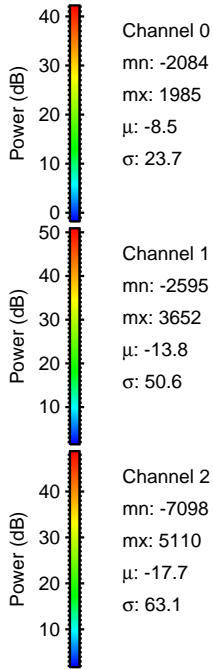
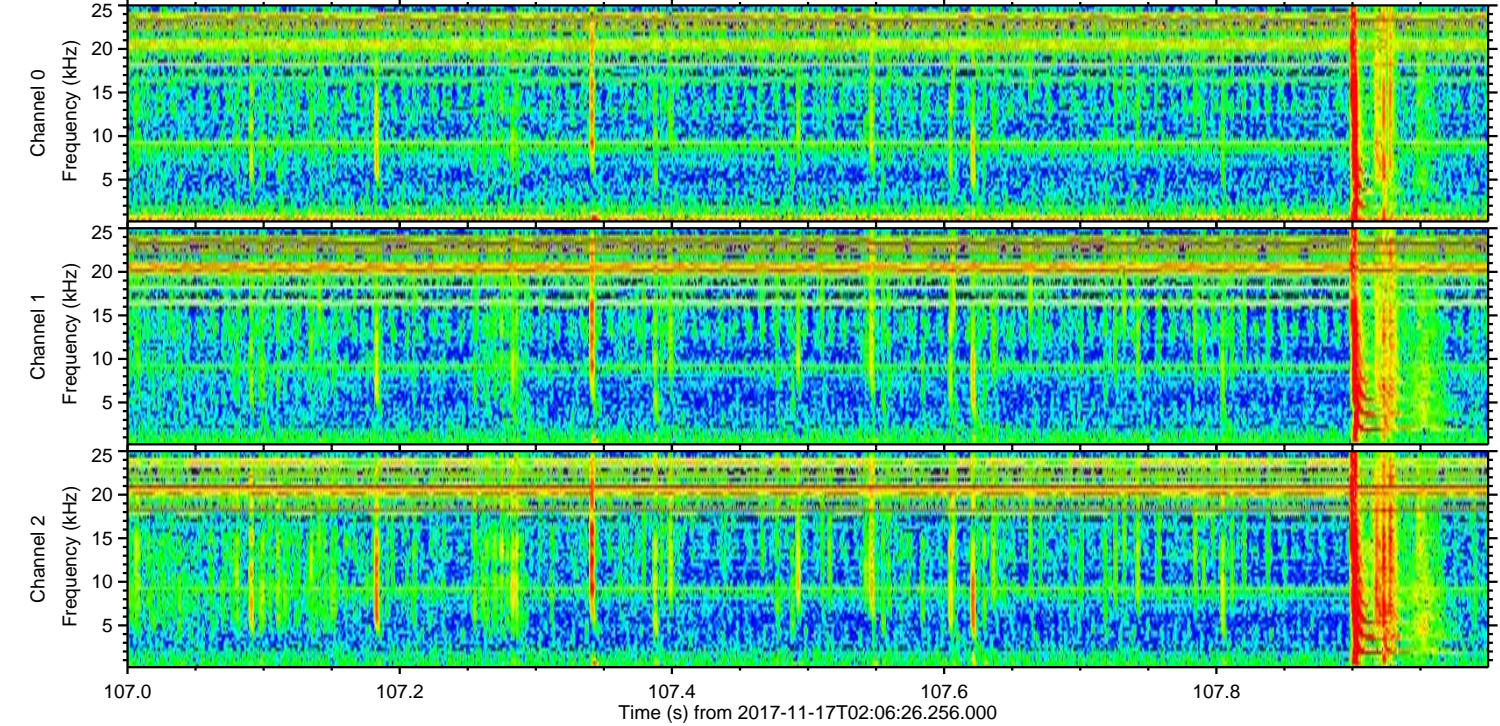
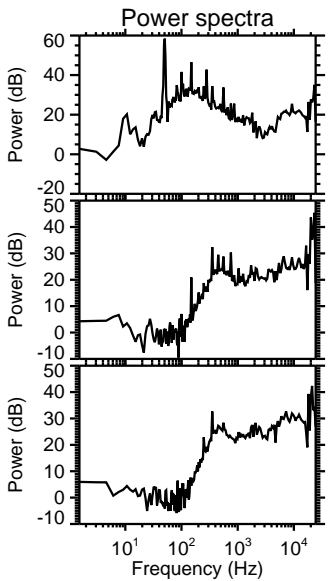
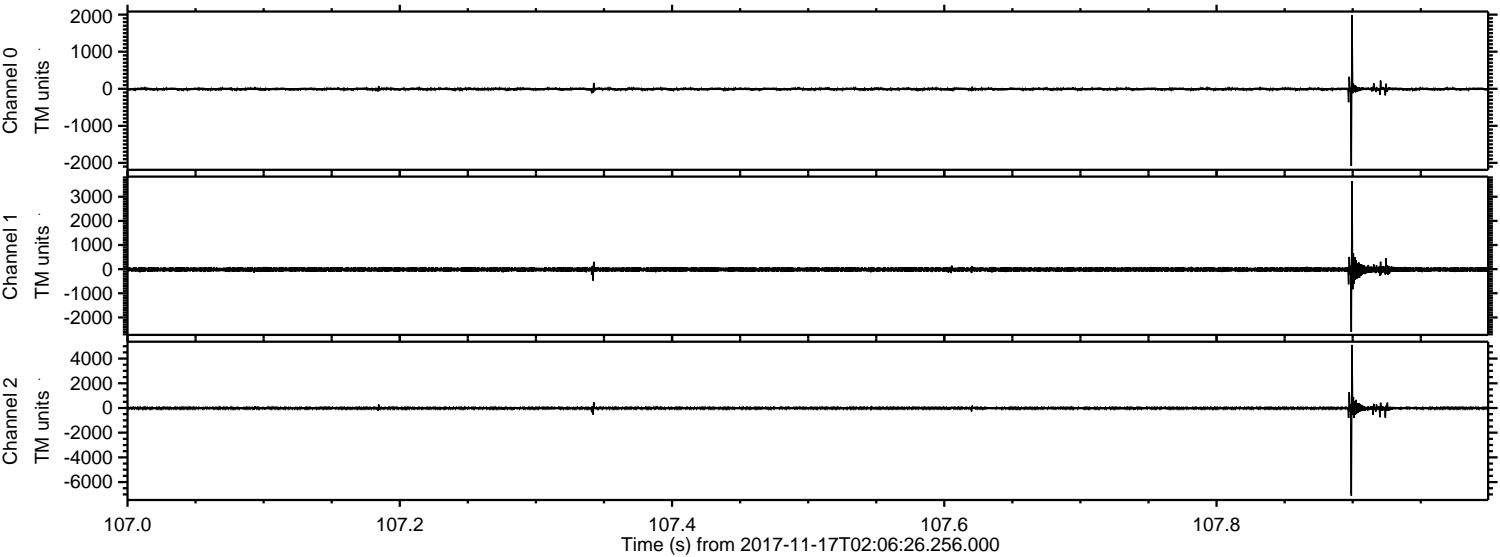



ELMAVAN 3D WAVEFORMS (Measured data sampled at 50 kHz) 51000 packets of 144 samples from 2017-11-17T02:06:26.256.000. Part 126/147

Processed Fri Nov 17 03:15:04 2017 by ELM ver.2012-10-06 from 001\_\_elm20171117\_020625\_\_dat00.bin

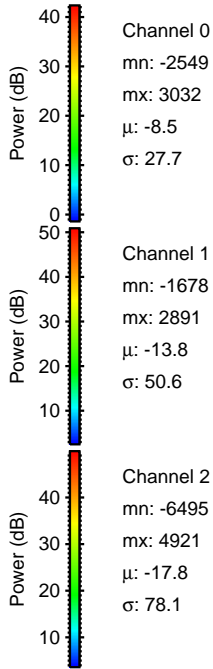
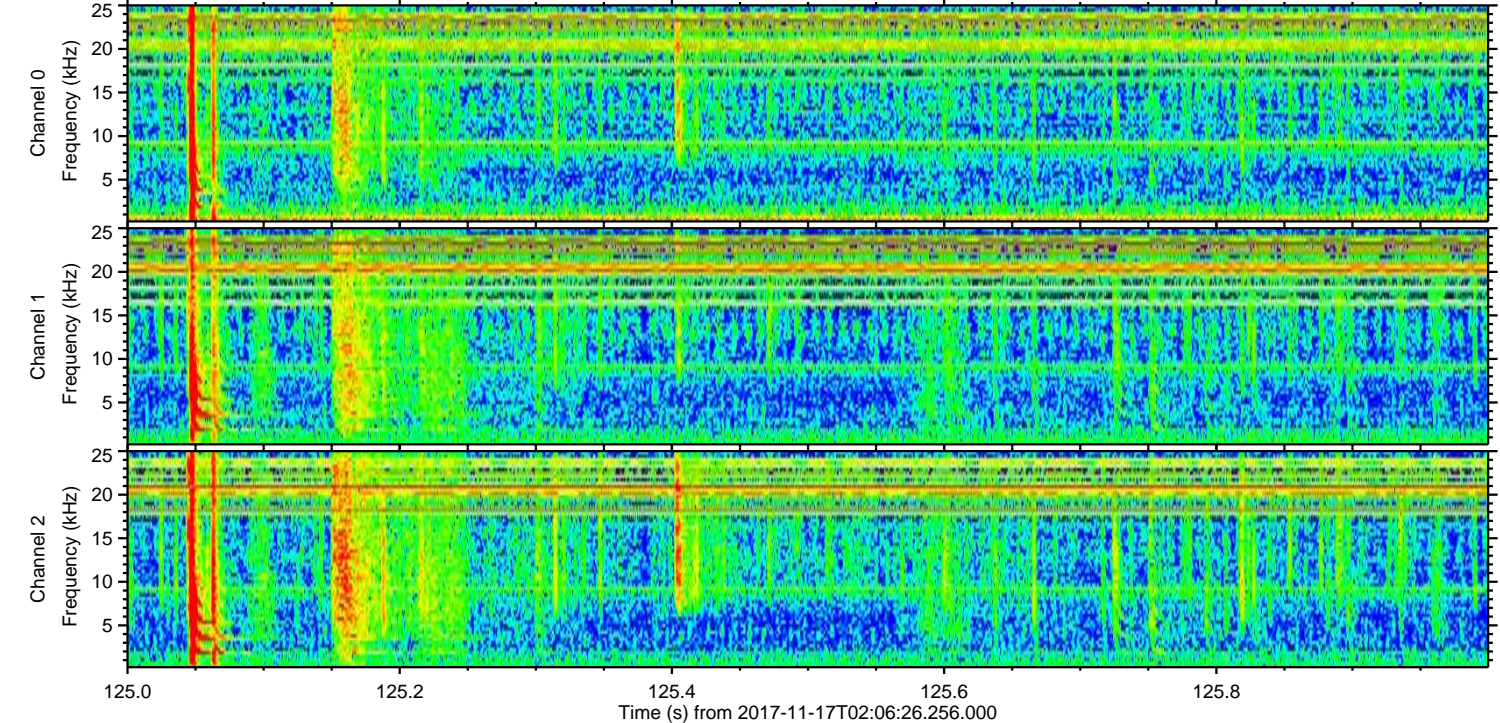
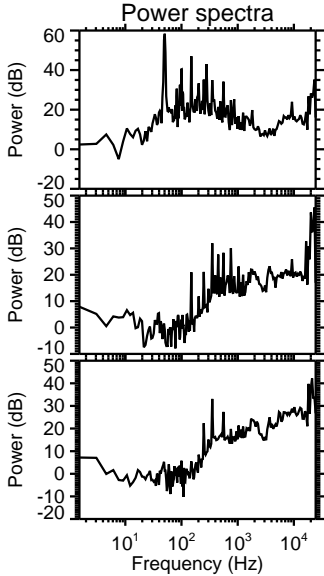
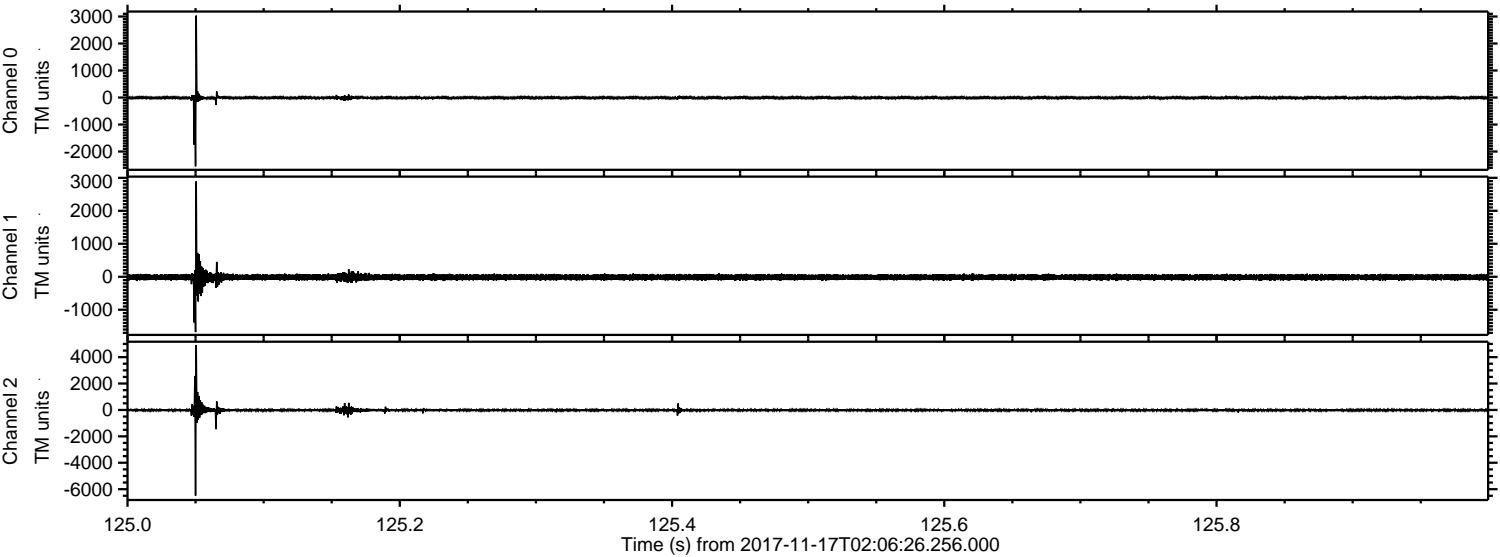



Processed Fri Nov 17 03:15:05 2017 by ELM ver.2012-10-06 from 001\_\_elm20171117\_020625\_\_dat00.bin

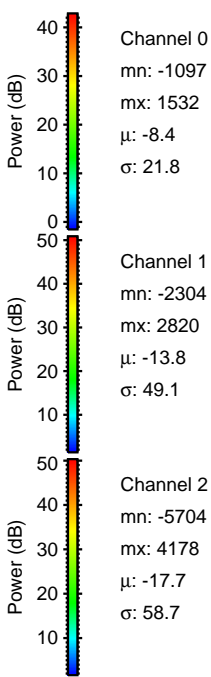
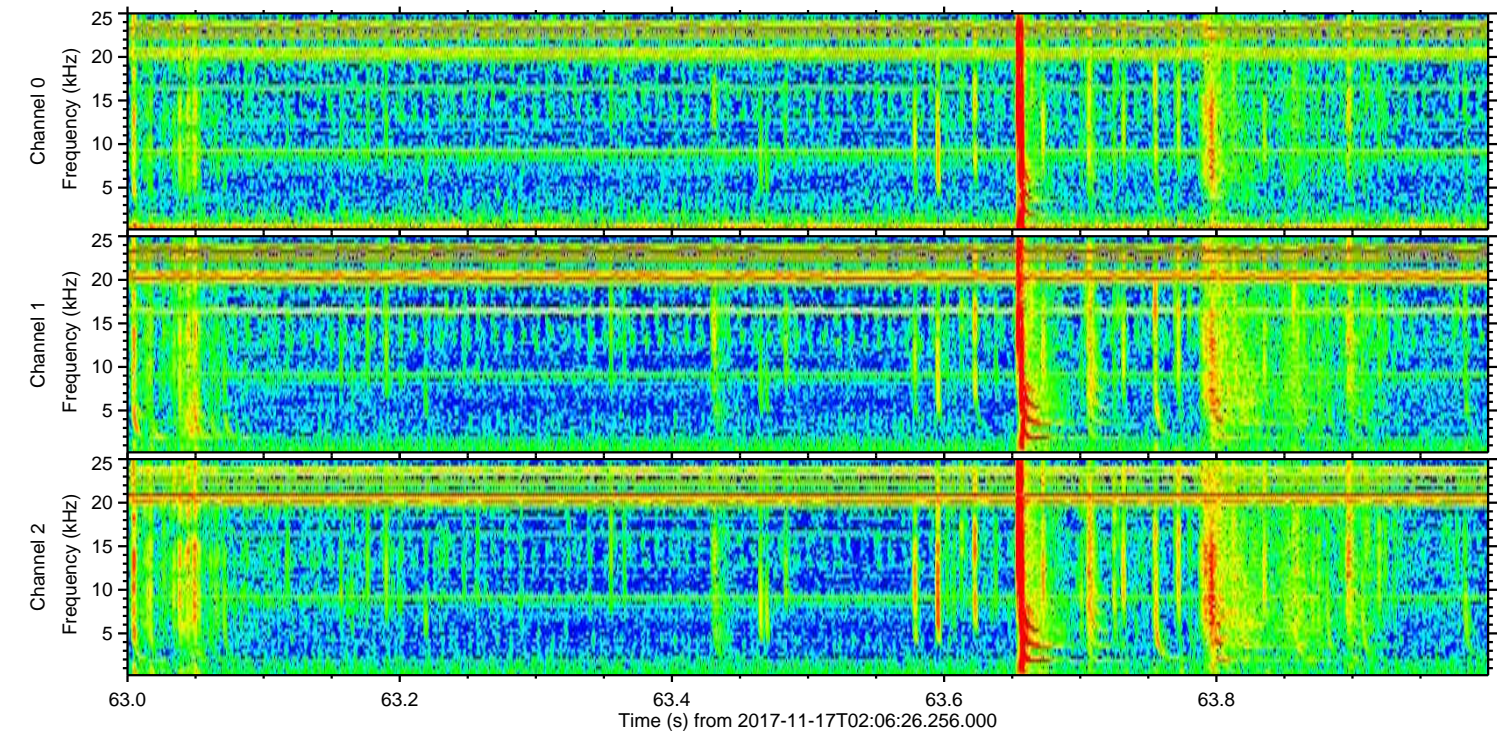
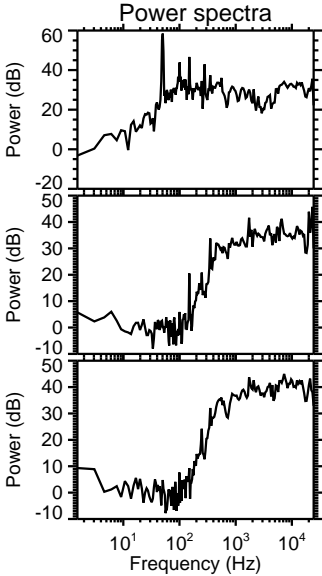
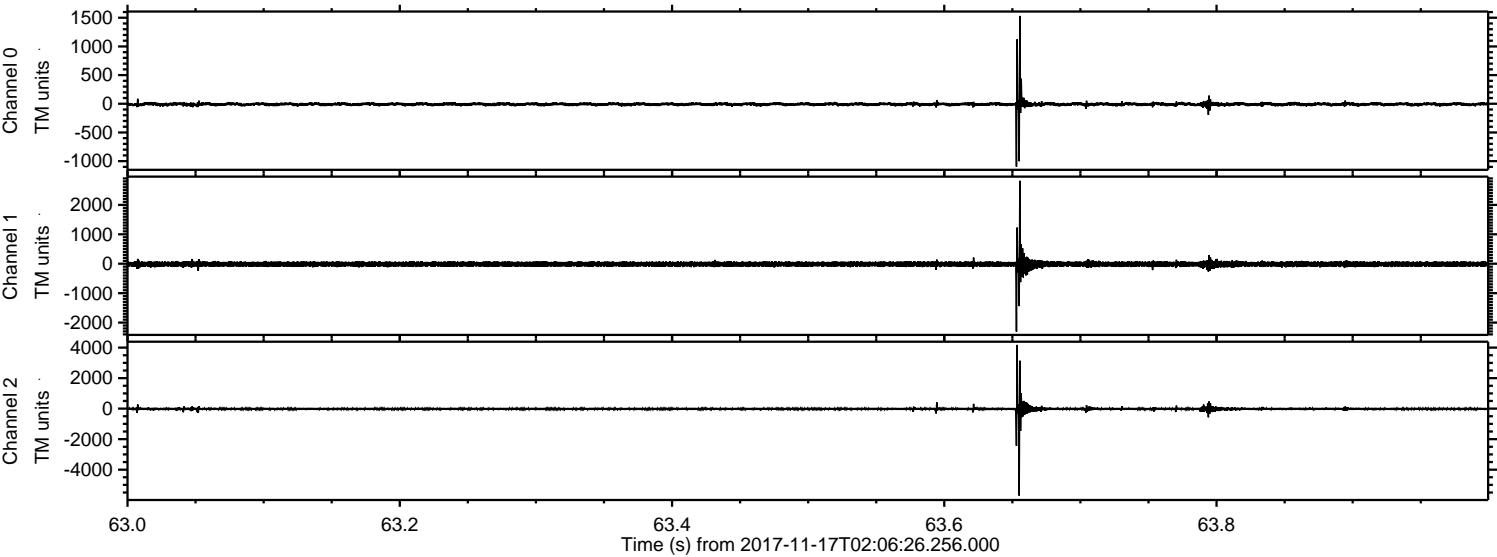



Processed Fri Nov 17 03:15:06 2017 by ELM ver.2012-10-06 from 001\_\_elm20171117\_020625\_\_dat00.bin

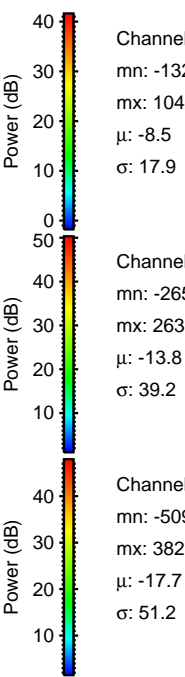
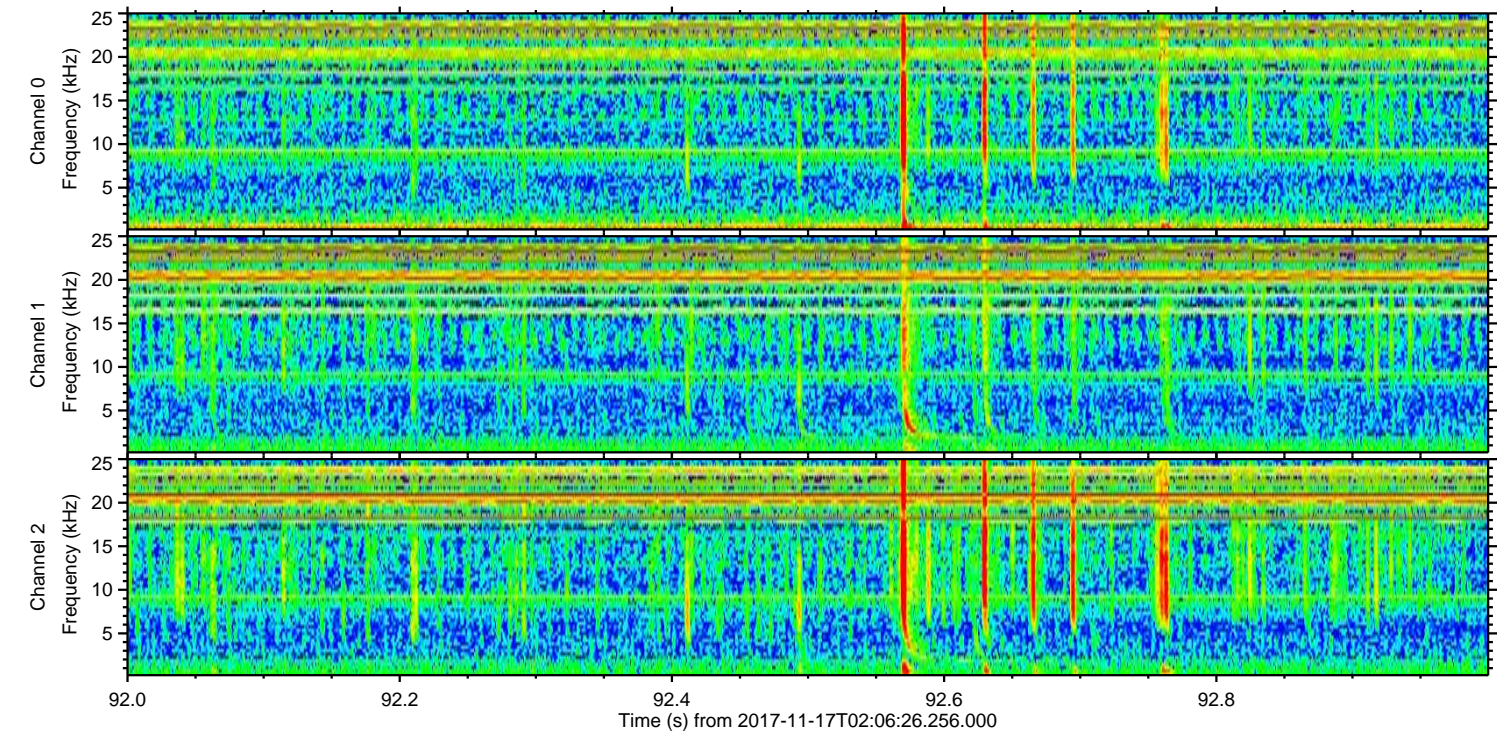
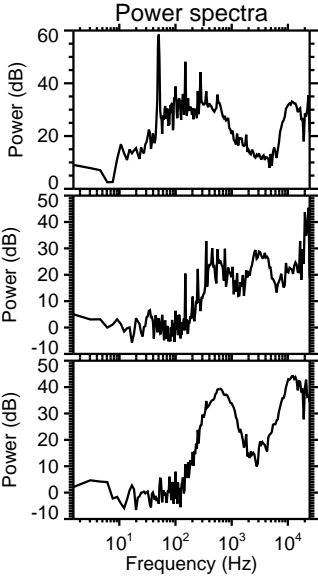
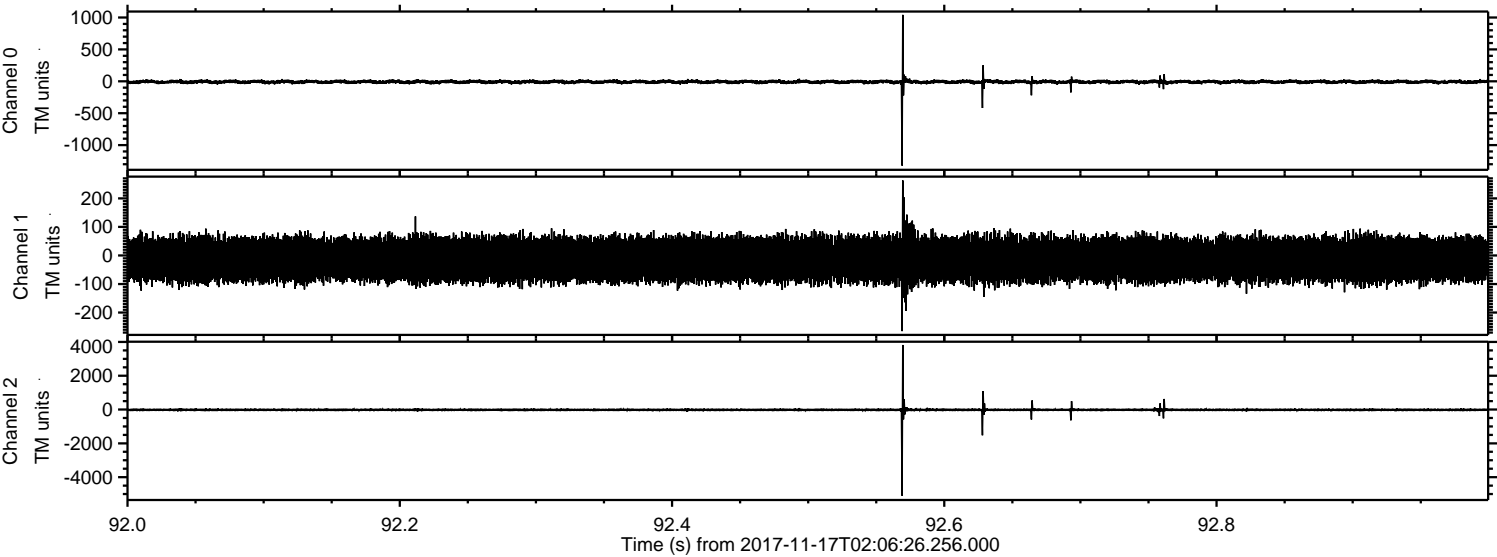



Processed Fri Nov 17 03:15:06 2017 by ELM ver.2012-10-06 from 001\_\_elm20171117\_020625\_\_dat00.bin

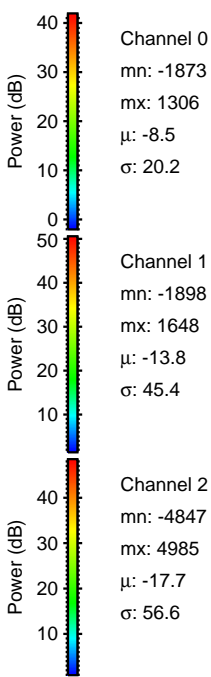
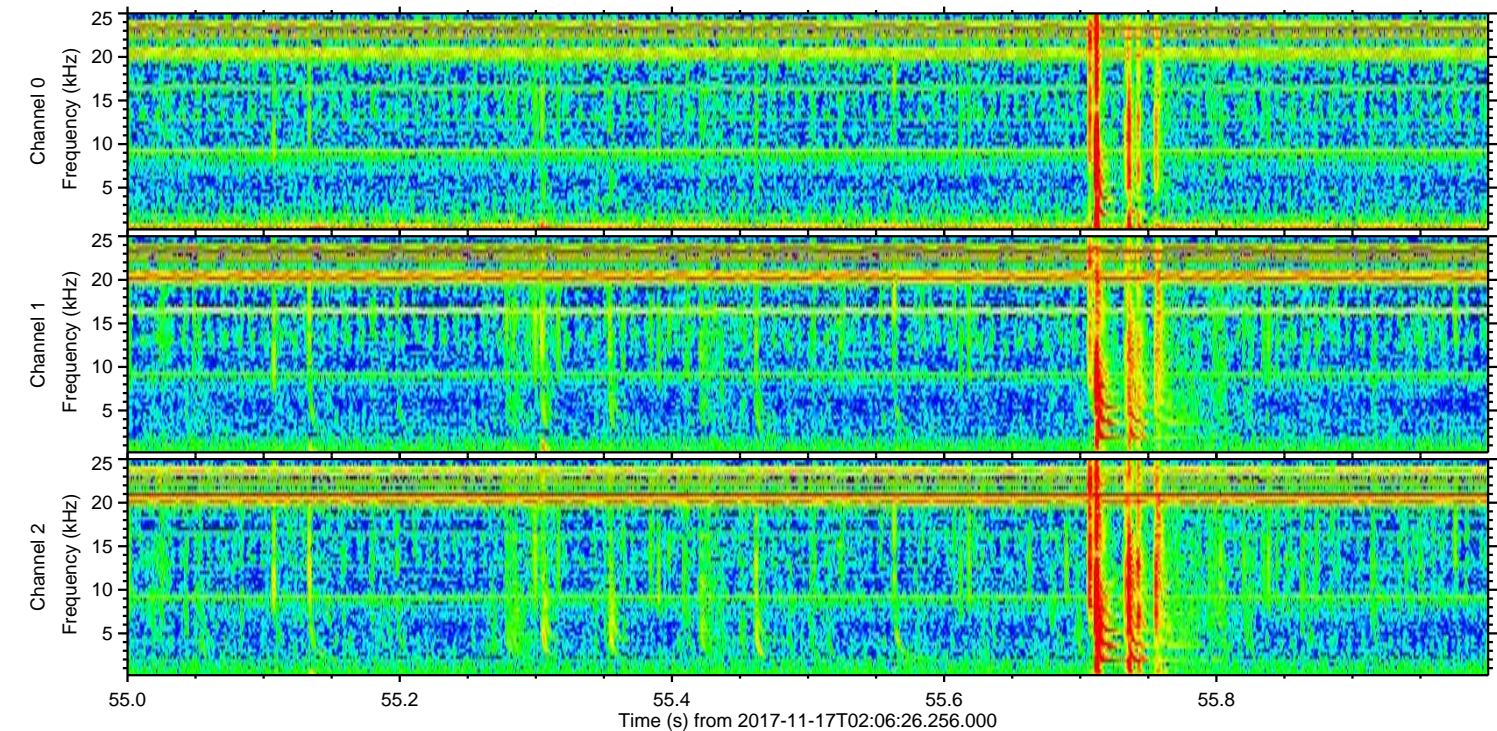
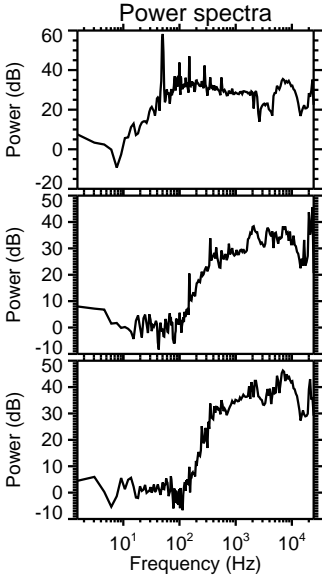
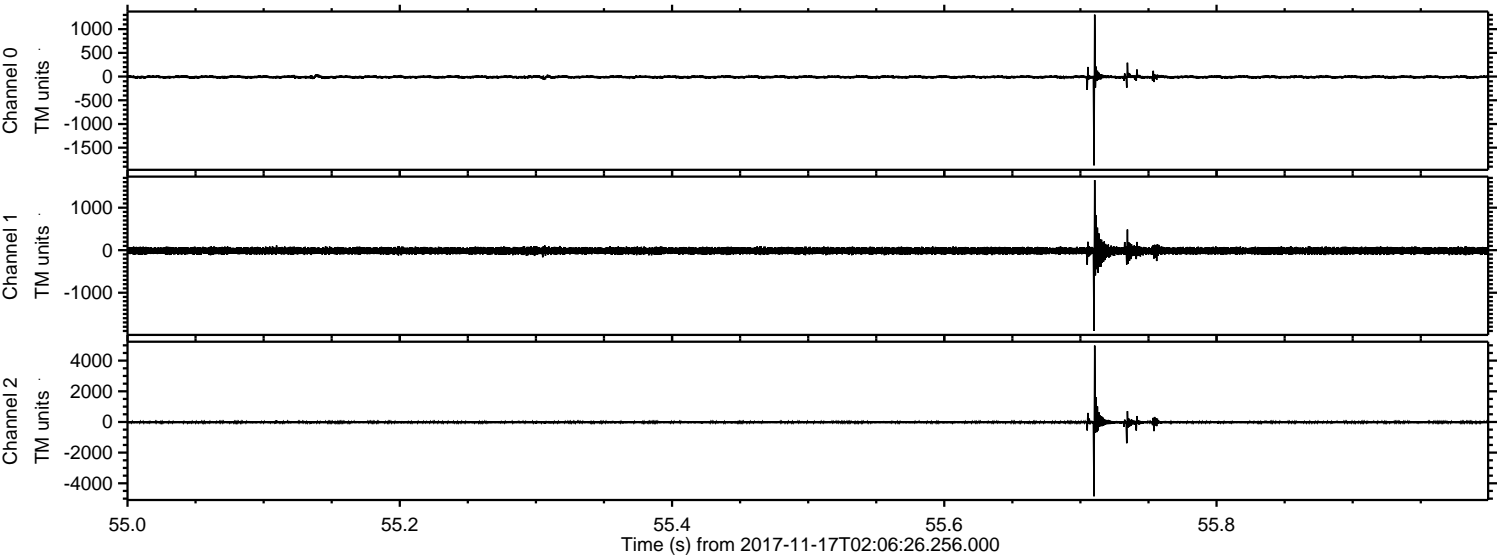



Processed Fri Nov 17 03:15:07 2017 by ELM ver.2012-10-06 from 001\_\_elm20171117\_020625\_\_dat00.bin

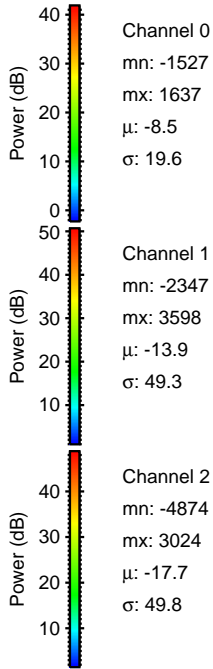
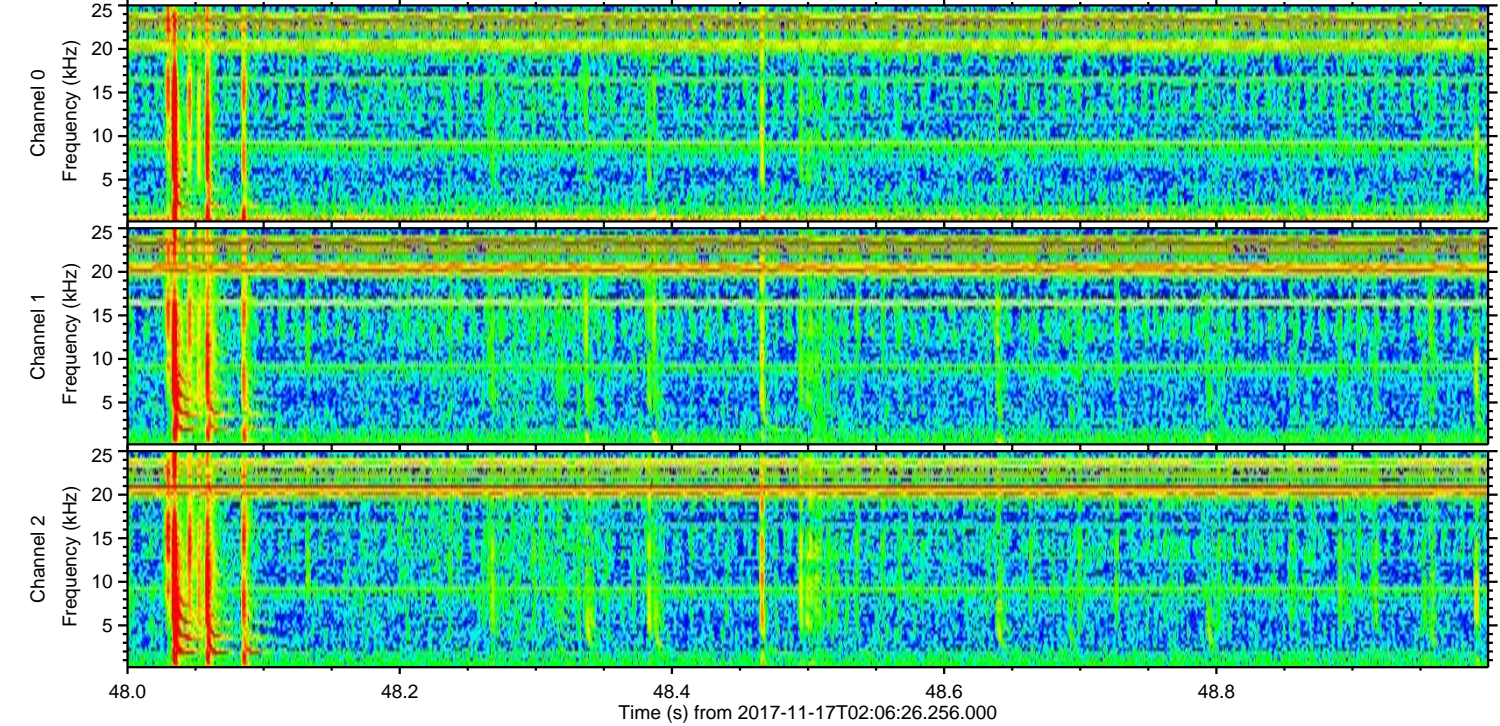
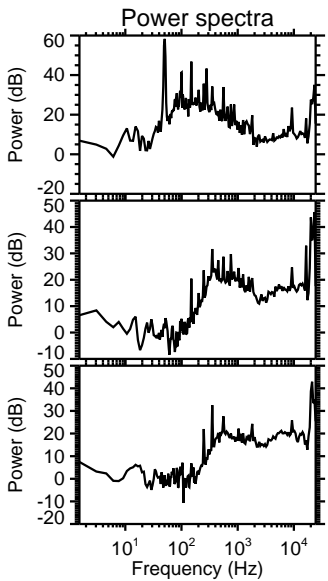
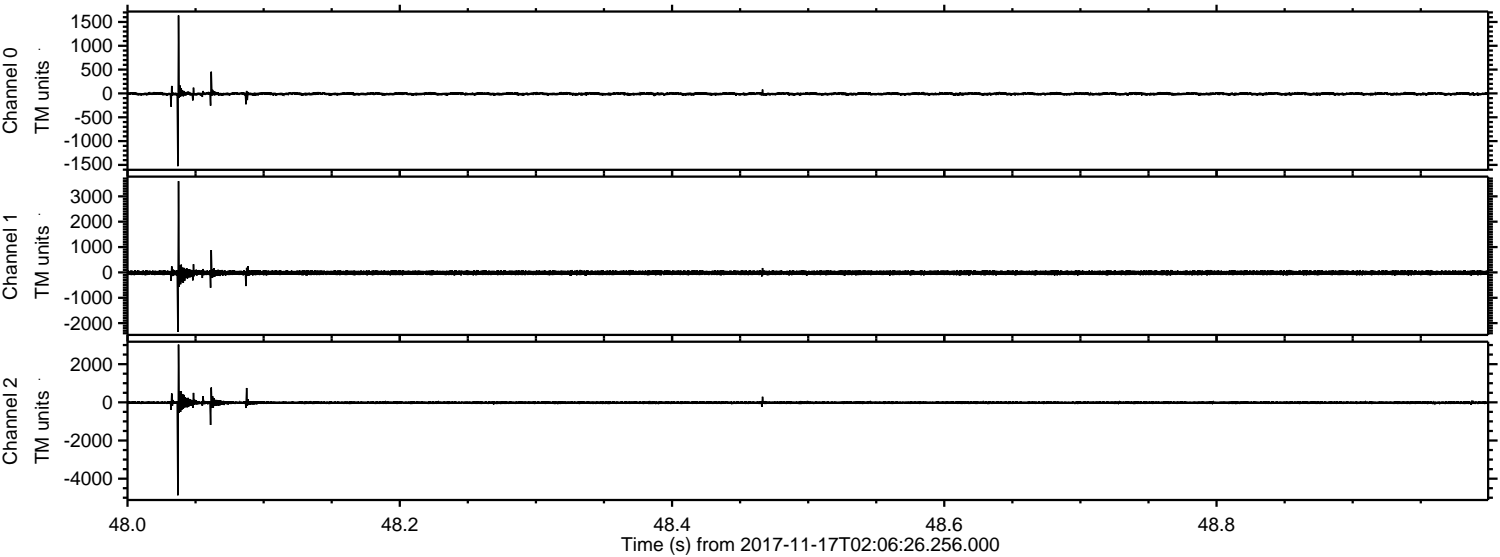

Channel 0  
mn: -1527  
mx: 1637  
 $\mu$ : -8.5  
 $\sigma$ : 19.6

Channel 1  
mn: -2347  
mx: 3598  
 $\mu$ : -13.9  
 $\sigma$ : 49.3

Channel 2  
mn: -4874  
mx: 3024  
 $\mu$ : -17.7  
 $\sigma$ : 49.8



Processed Fri Nov 17 03:15:08 2017 by ELM ver.2012-10-06 from 001\_\_elm20171117\_020625\_\_dat00.bin

