

ELMAVAN 3D WAVEFORMS (Measured data sampled at 50 kHz) 51000 packets of 144 samples from 2017-11-17T01:26:24.461.000.

Processed Fri Nov 17 02:34:29 2017 by ELM ver.2012-10-06 from 001__elm20171117_012623__dat00.bin

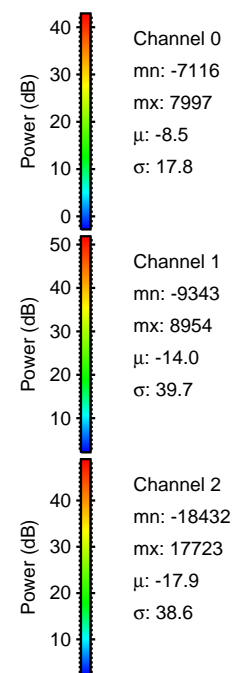

Processed Fri Nov 17 02:34:36 2017 by ELM ver.2012-10-06 from 001__elm20171117_012623__dat00.bin

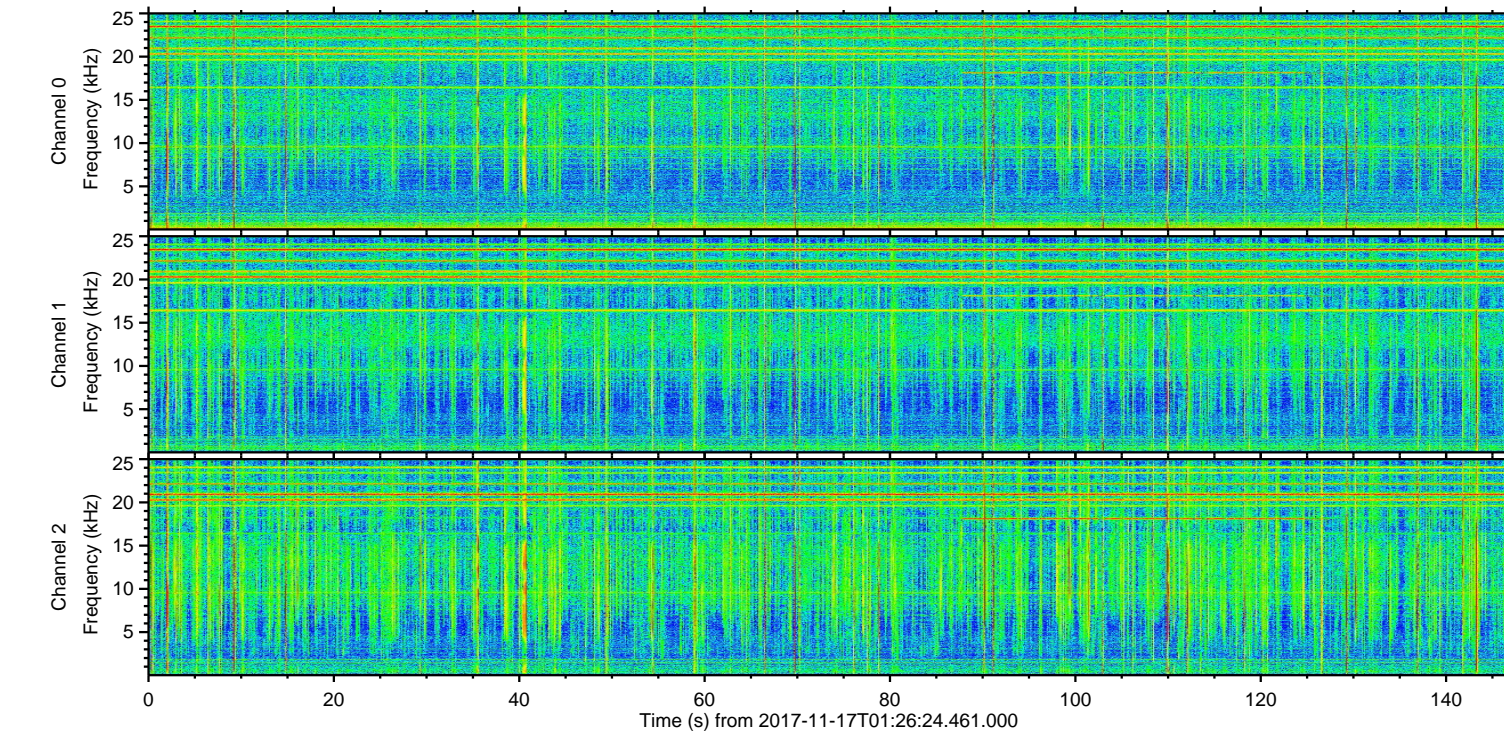
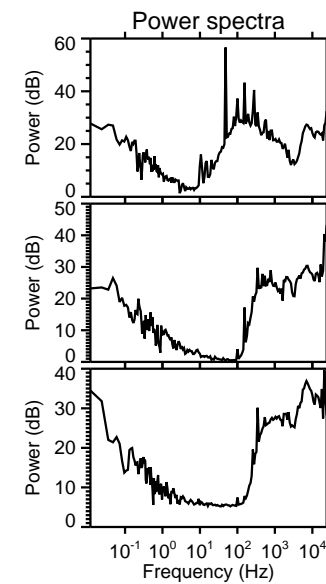
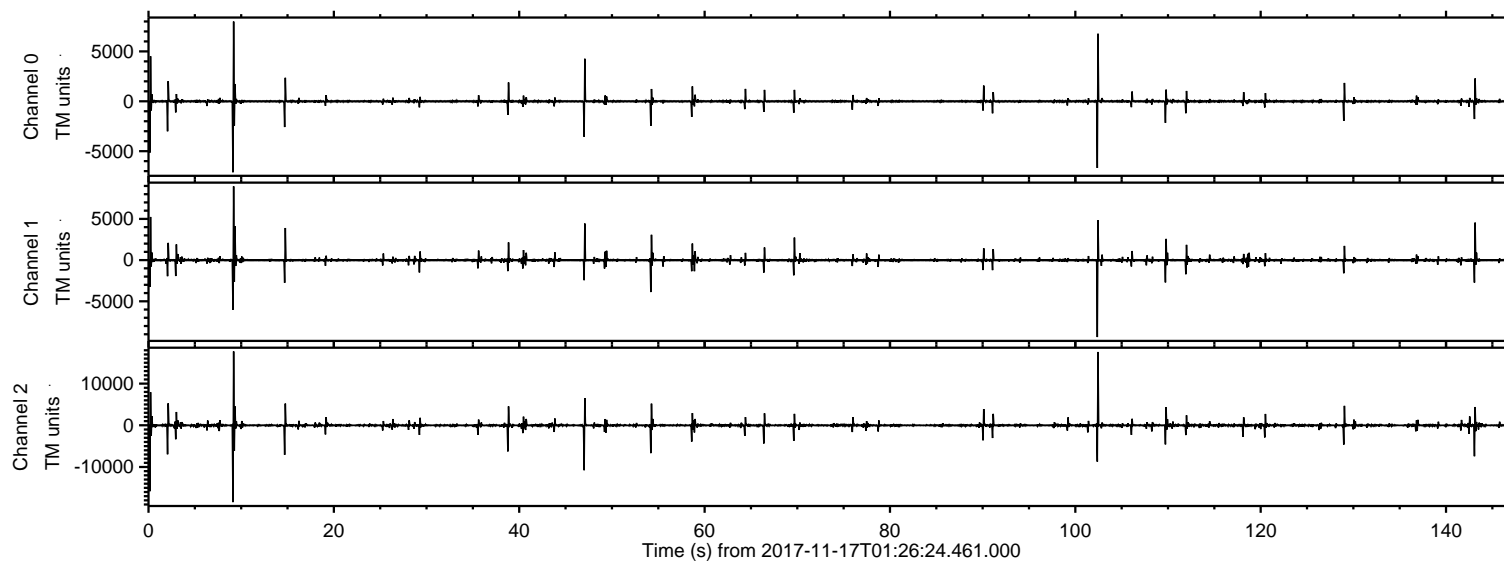
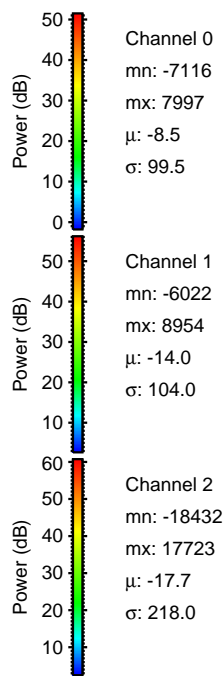
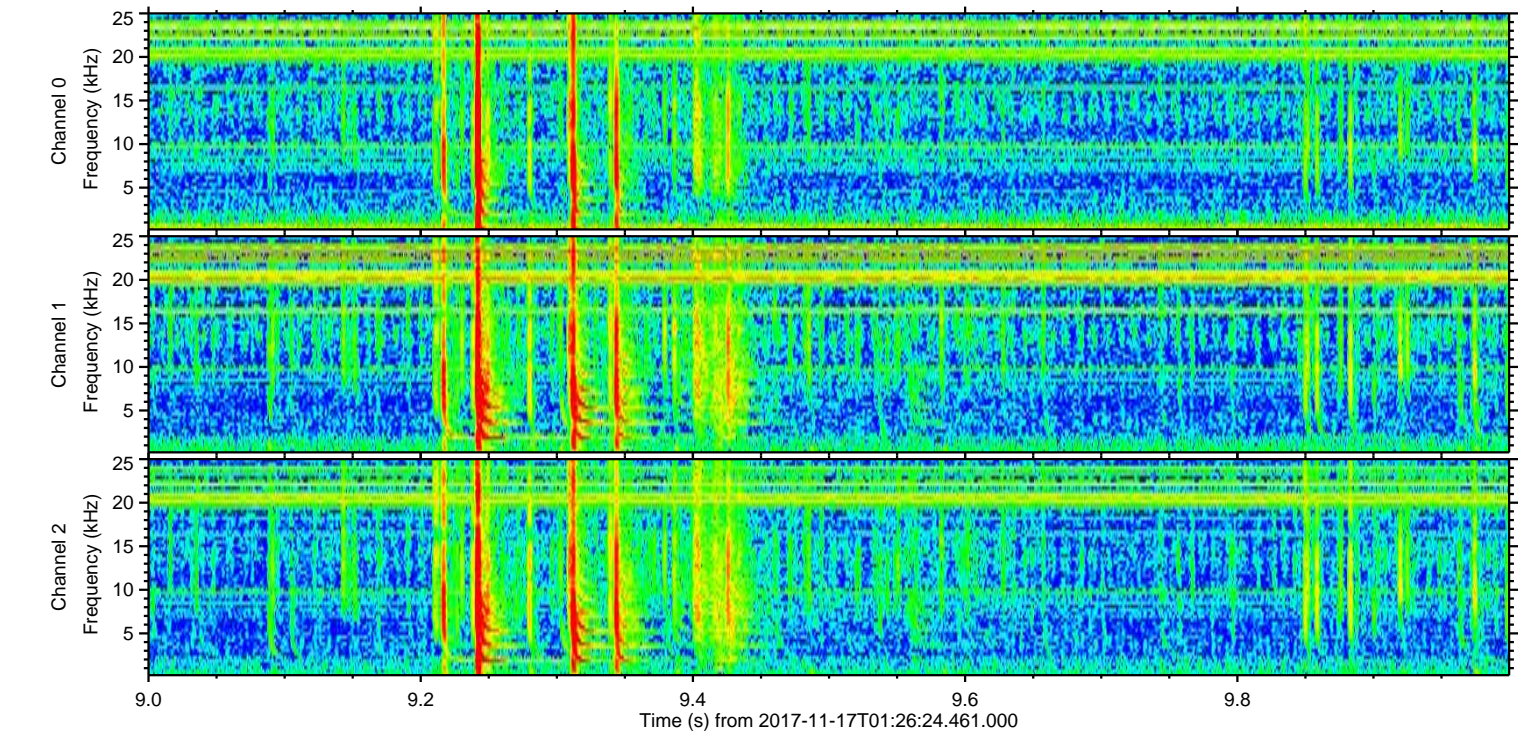
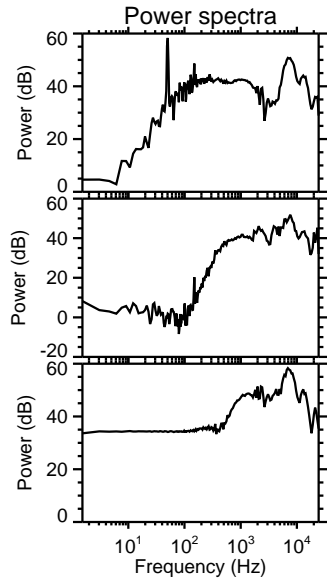
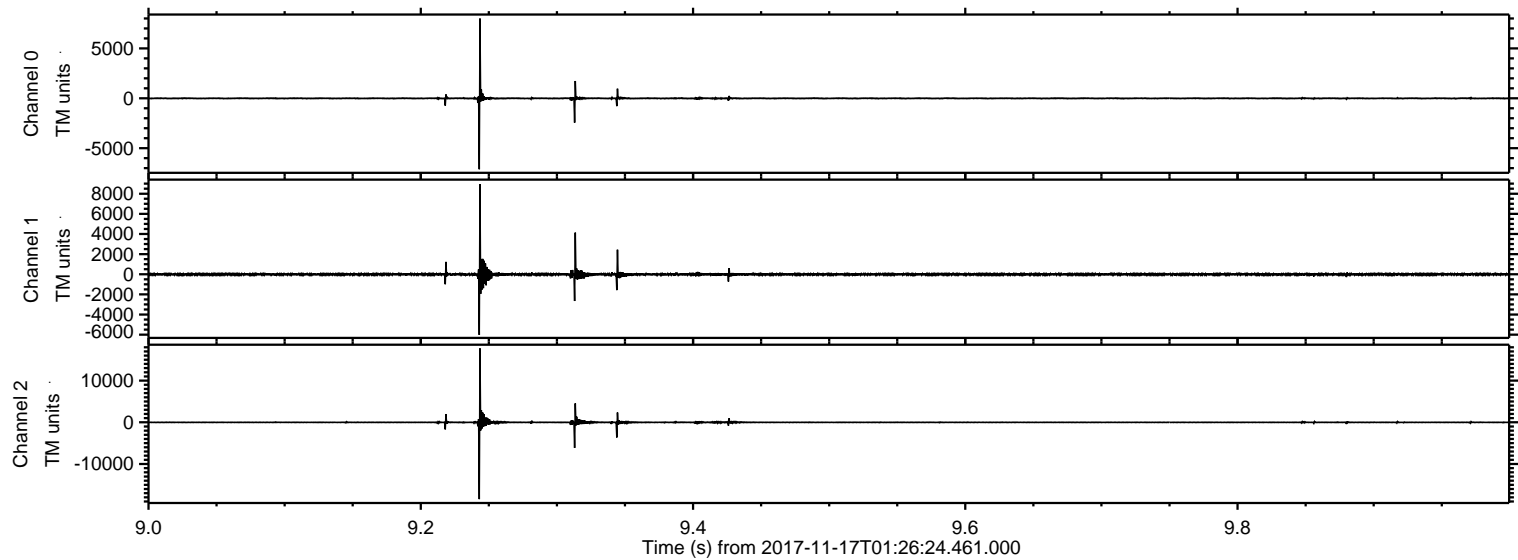

ELMAVAN 3D WAVEFORMS (Measured data sampled at 50 kHz) 51000 packets of 144 samples from 2017-11-17T01:26:24.461.000. Part 103/147

Processed Fri Nov 17 02:34:37 2017 by ELM ver.2012-10-06 from 001__elm20171117_012623__dat00.bin

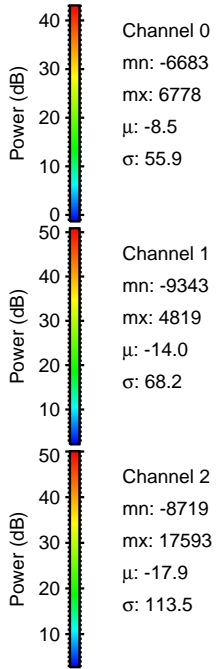
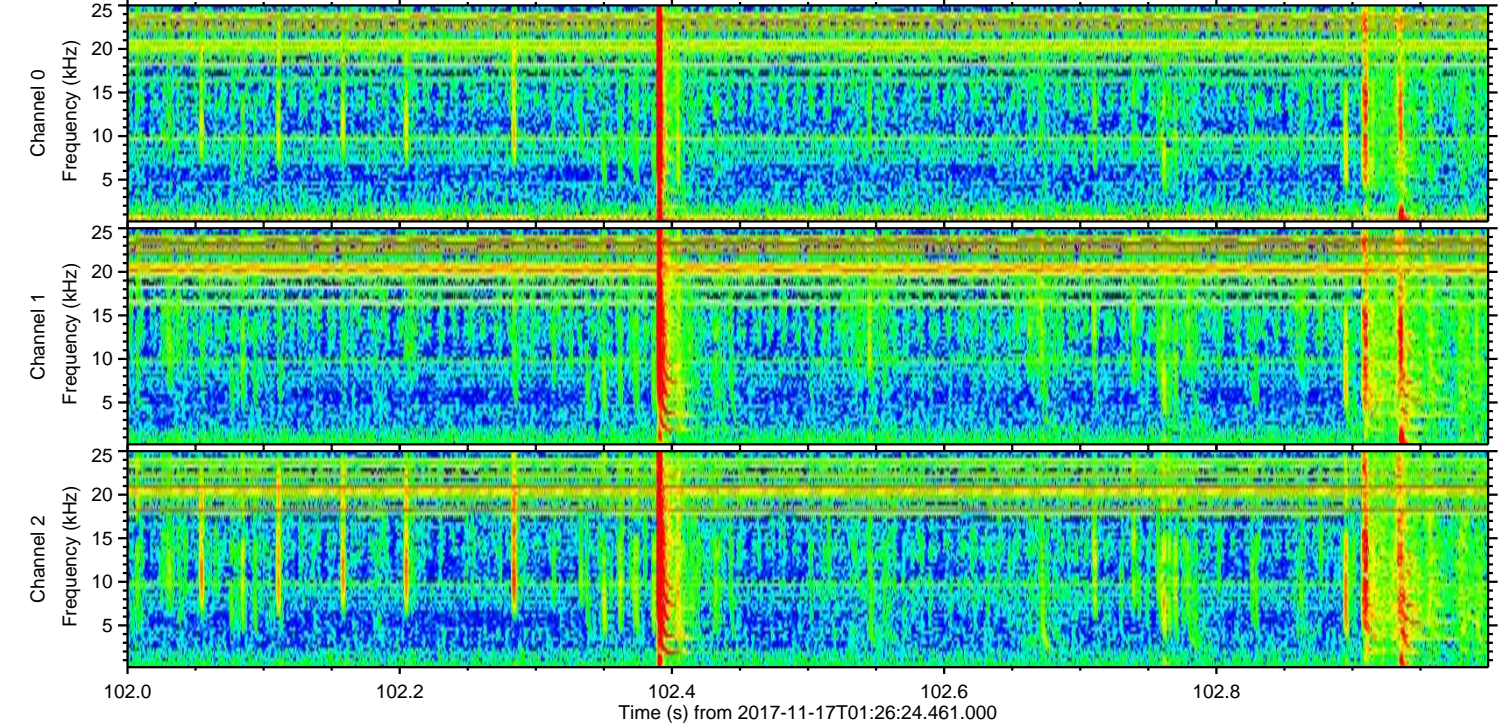
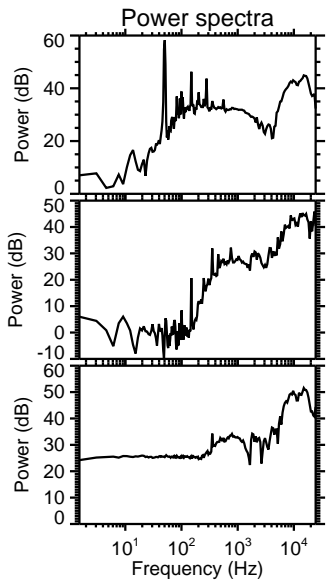
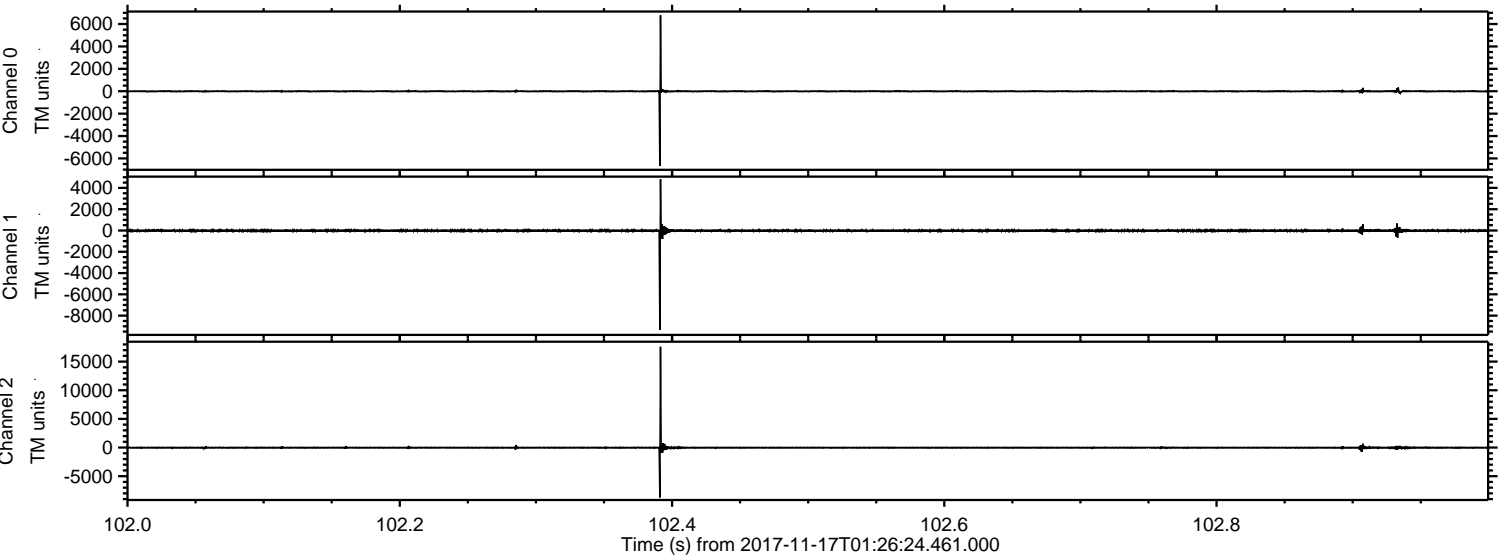

ELMAVAN 3D WAVEFORMS (Measured data sampled at 50 kHz) 51000 packets of 144 samples from 2017-11-17T01:26:24.461.000. Part 1/147

Processed Fri Nov 17 02:34:38 2017 by ELM ver.2012-10-06 from 001__elm20171117_012623__dat00.bin

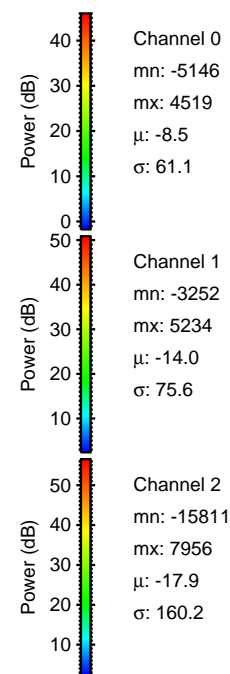
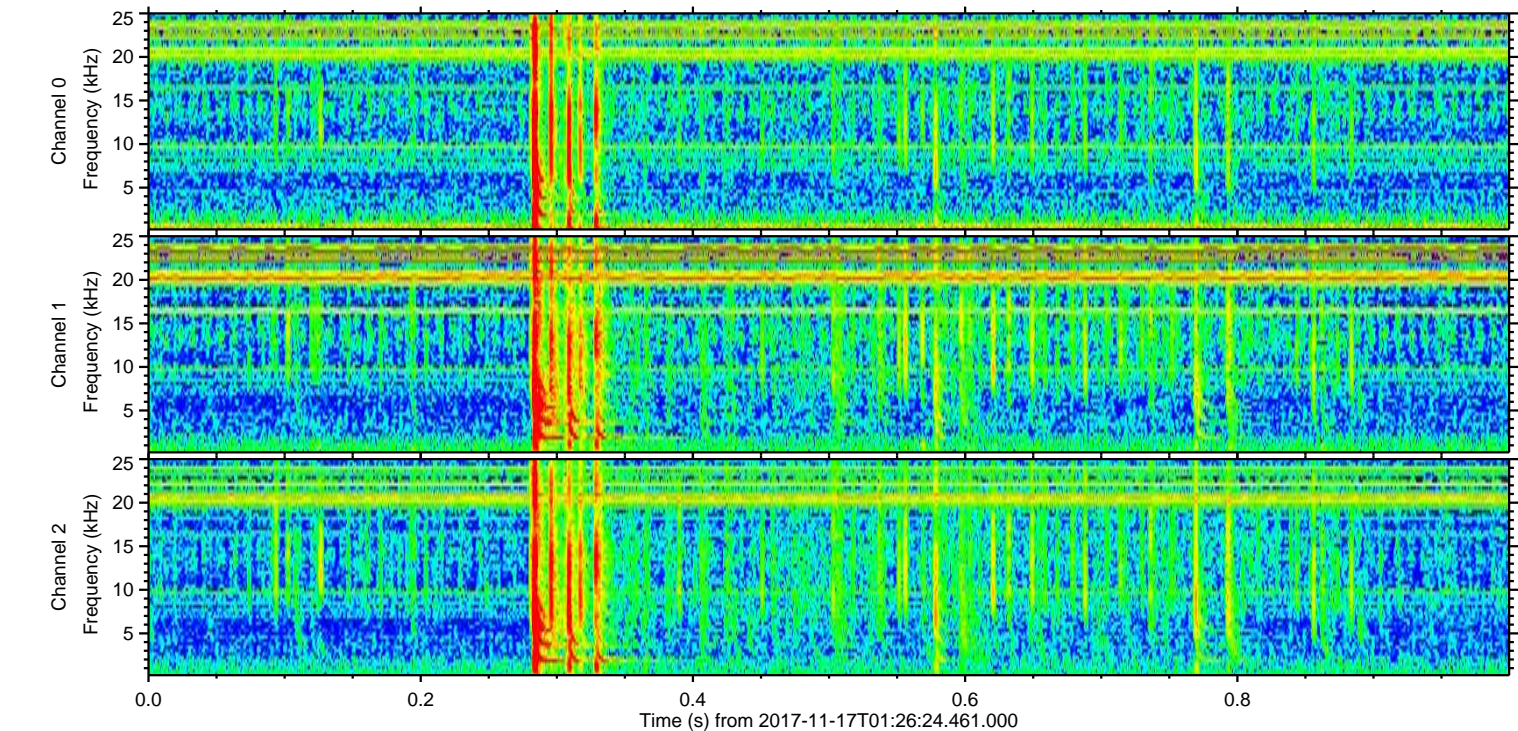
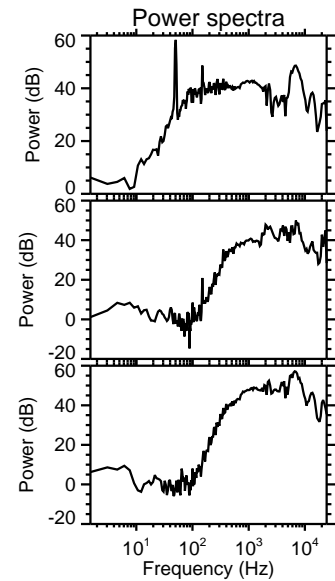
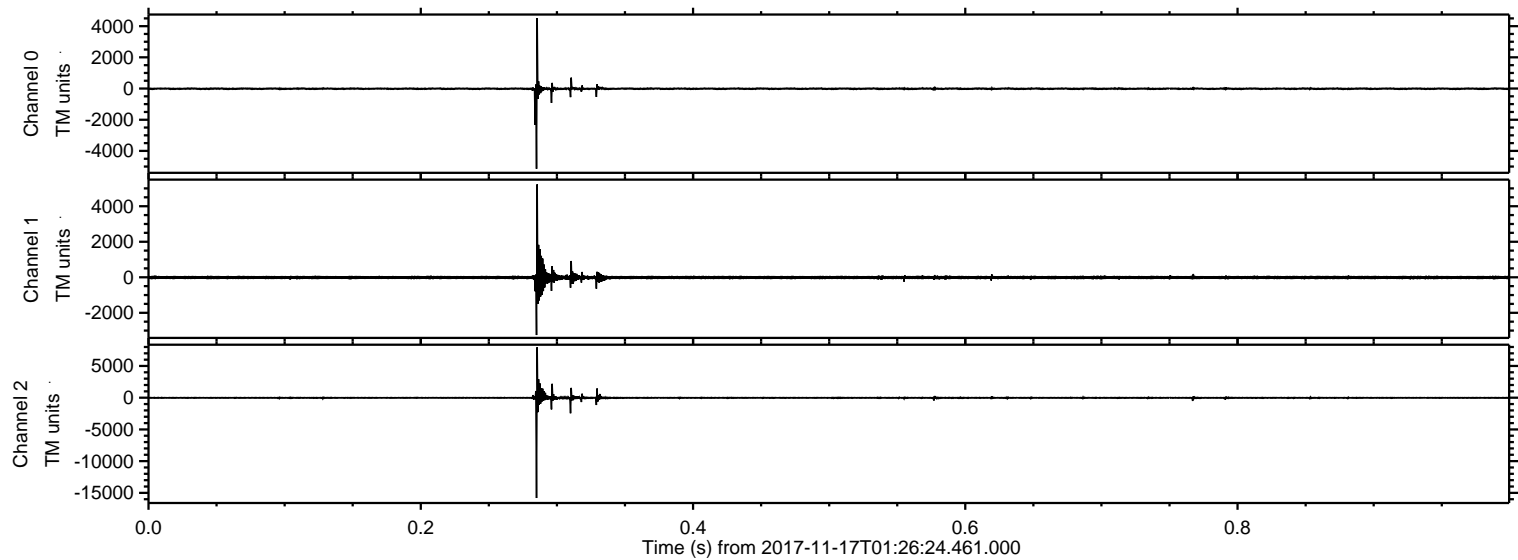

Processed Fri Nov 17 02:34:39 2017 by ELM ver.2012-10-06 from 001__elm20171117_012623__dat00.bin

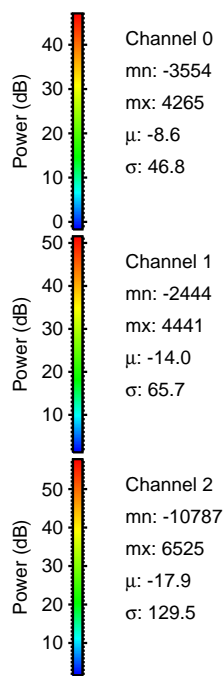
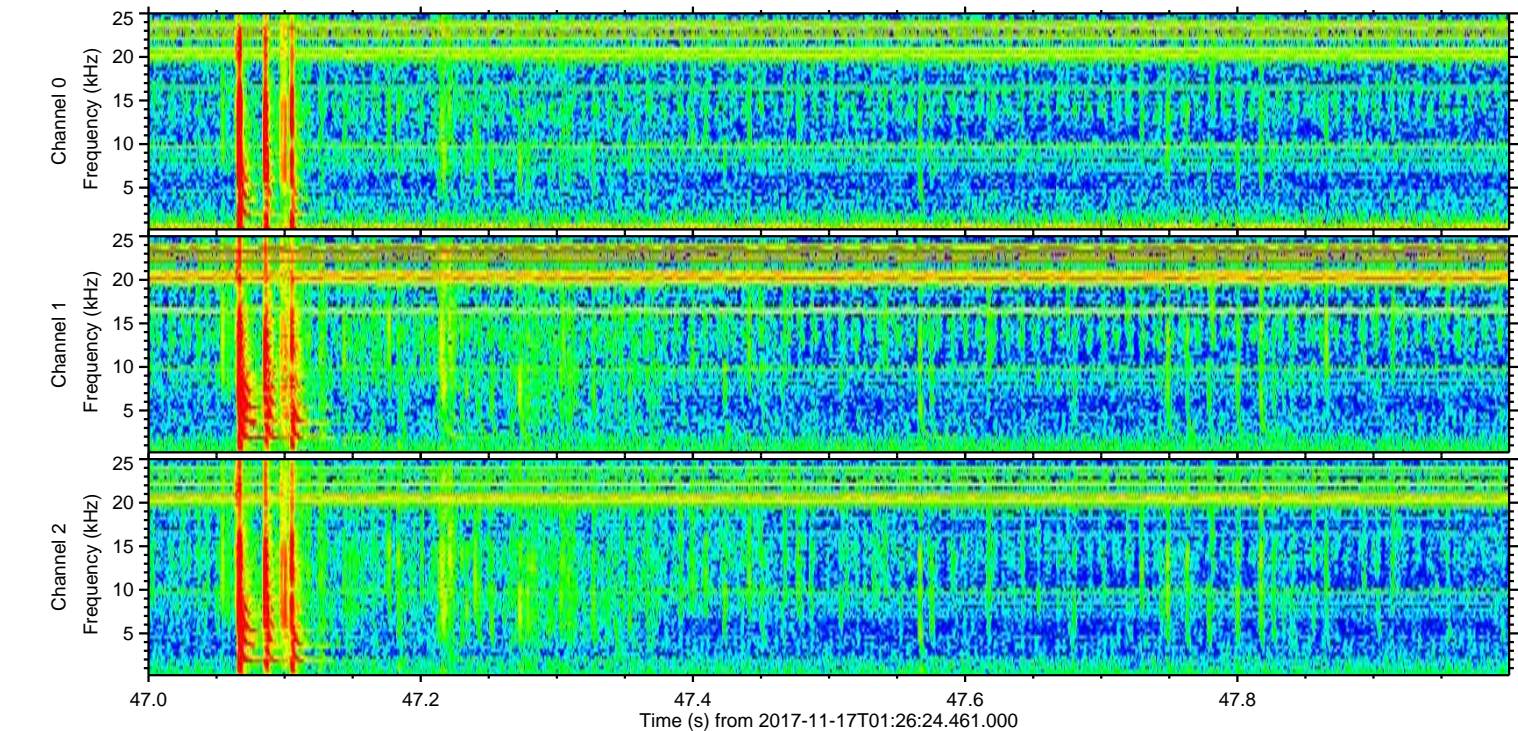
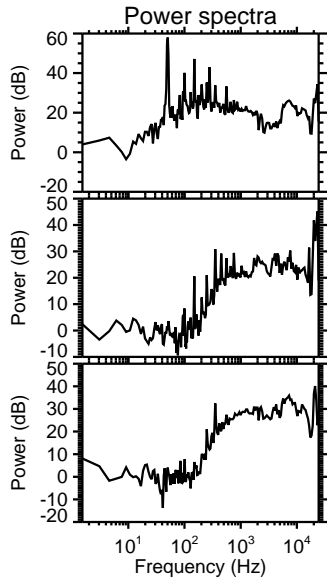
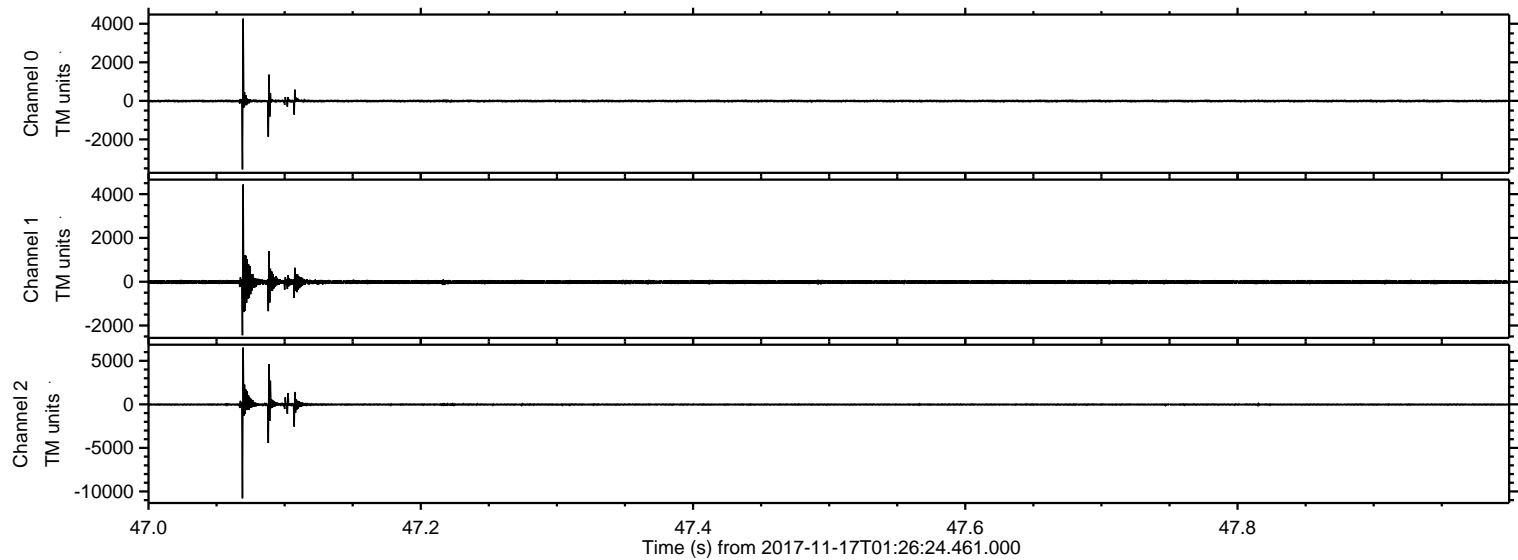

ELMAVAN 3D WAVEFORMS (Measured data sampled at 50 kHz) 51000 packets of 144 samples from 2017-11-17T01:26:24.461.000. Part 144/147

Processed Fri Nov 17 02:34:40 2017 by ELM ver.2012-10-06 from 001__elm20171117_012623__dat00.bin

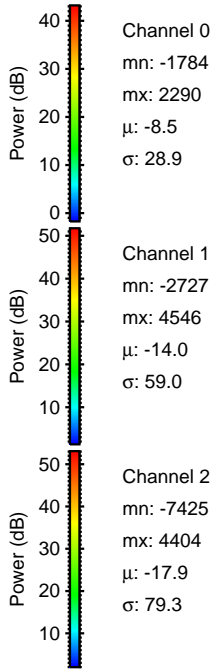
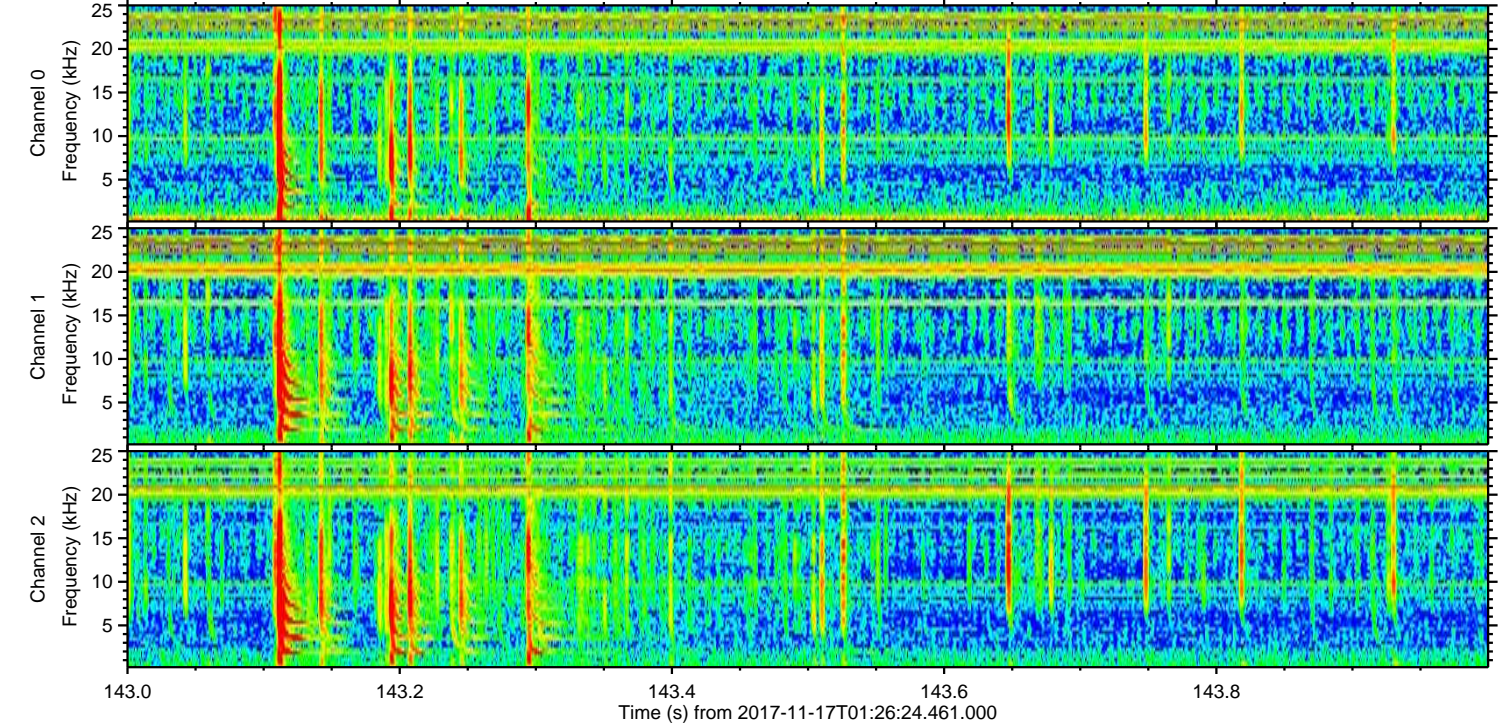
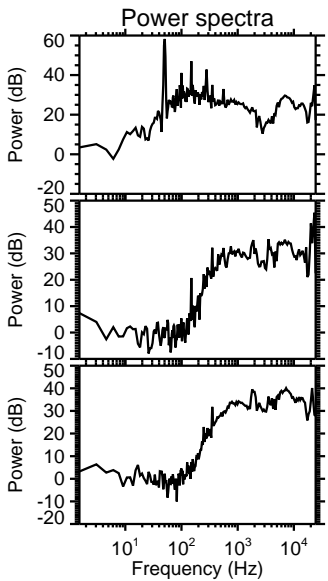
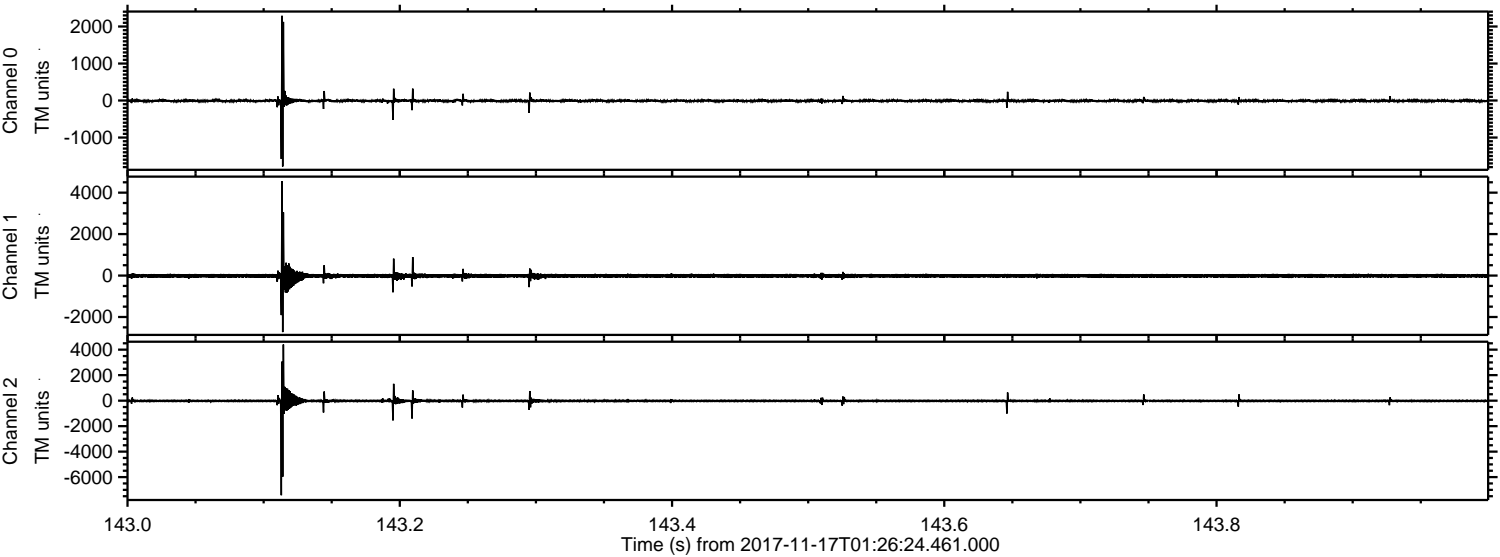

ELMAVAN 3D WAVEFORMS (Measured data sampled at 50 kHz) 51000 packets of 144 samples from 2017-11-17T01:26:24.461.000. Part 15/147

Processed Fri Nov 17 02:34:41 2017 by ELM ver.2012-10-06 from 001__elm20171117_012623__dat00.bin

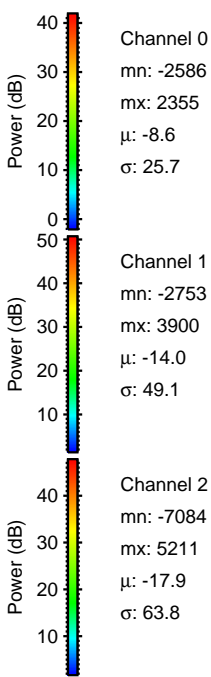
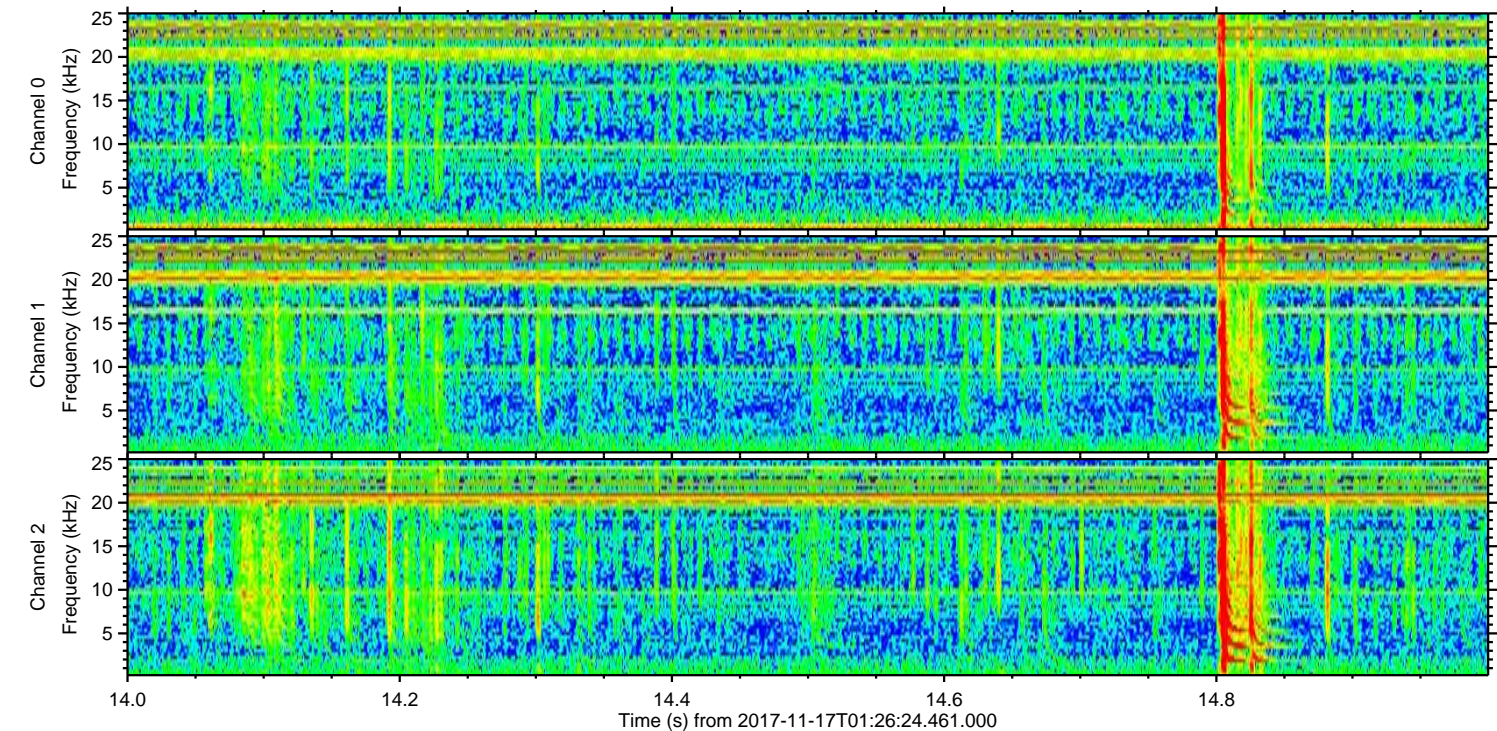
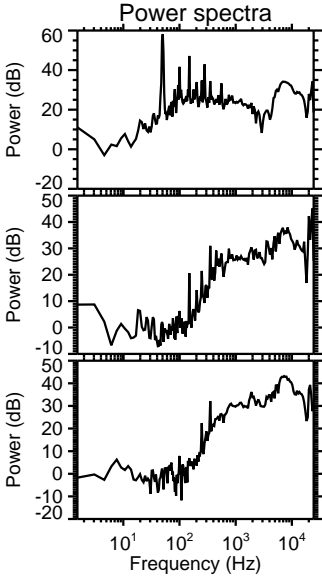
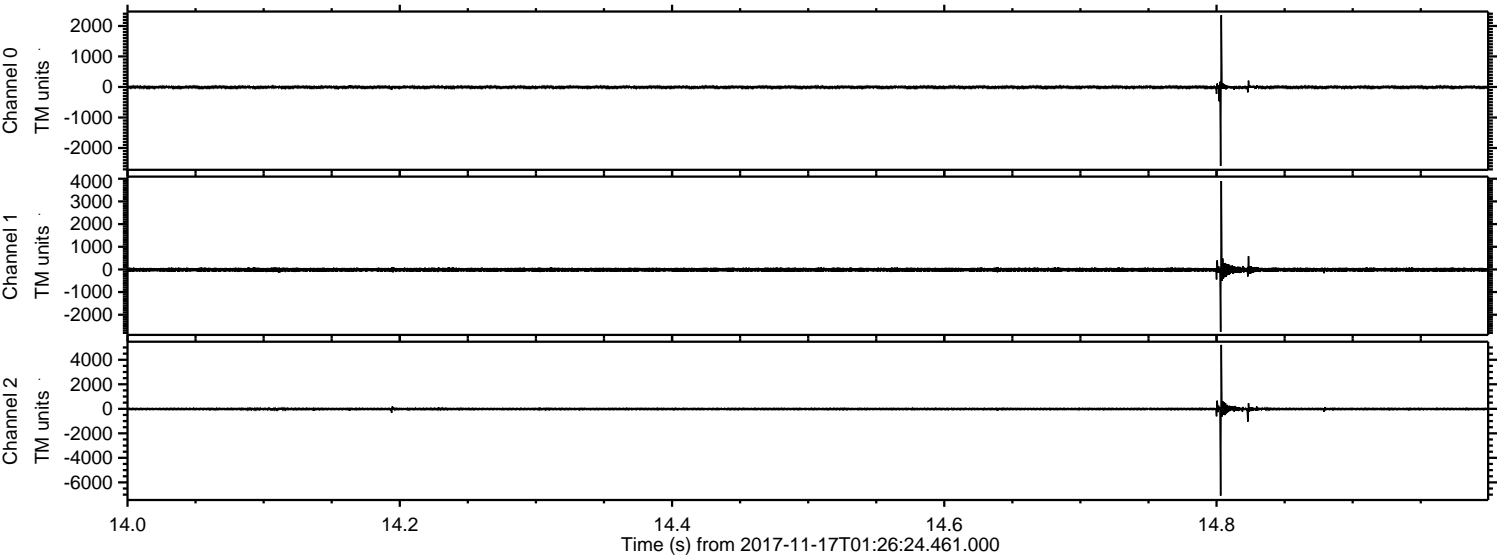

ELMAVAN 3D WAVEFORMS (Measured data sampled at 50 kHz) 51000 packets of 144 samples from 2017-11-17T01:26:24.461.000. Part 3/147

Processed Fri Nov 17 02:34:42 2017 by ELM ver.2012-10-06 from 001__elm20171117_012623__dat00.bin

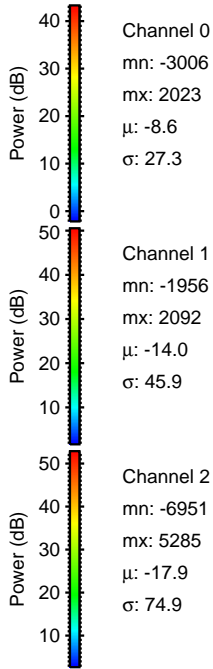
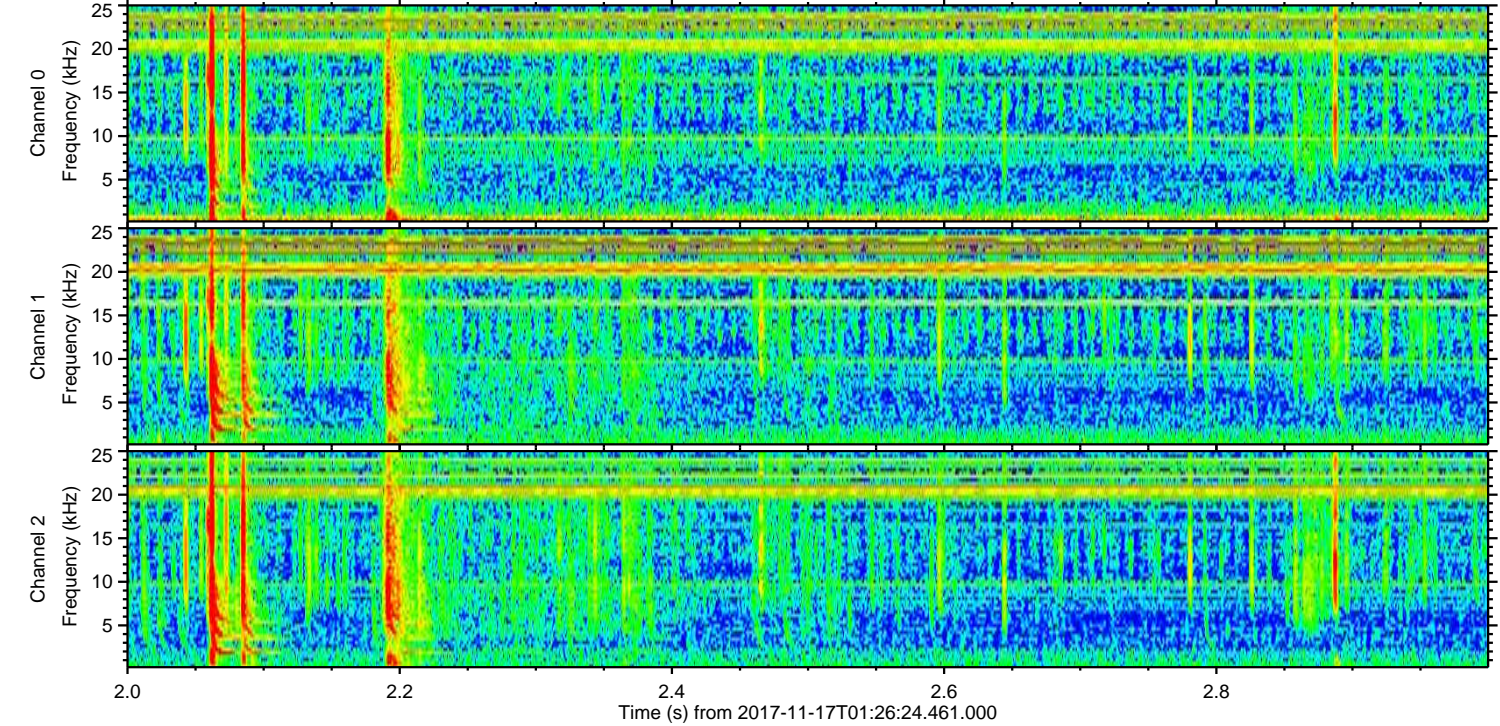
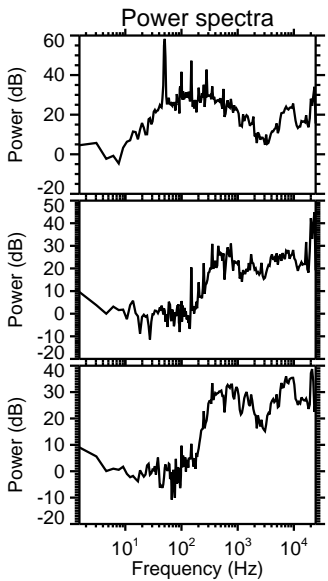
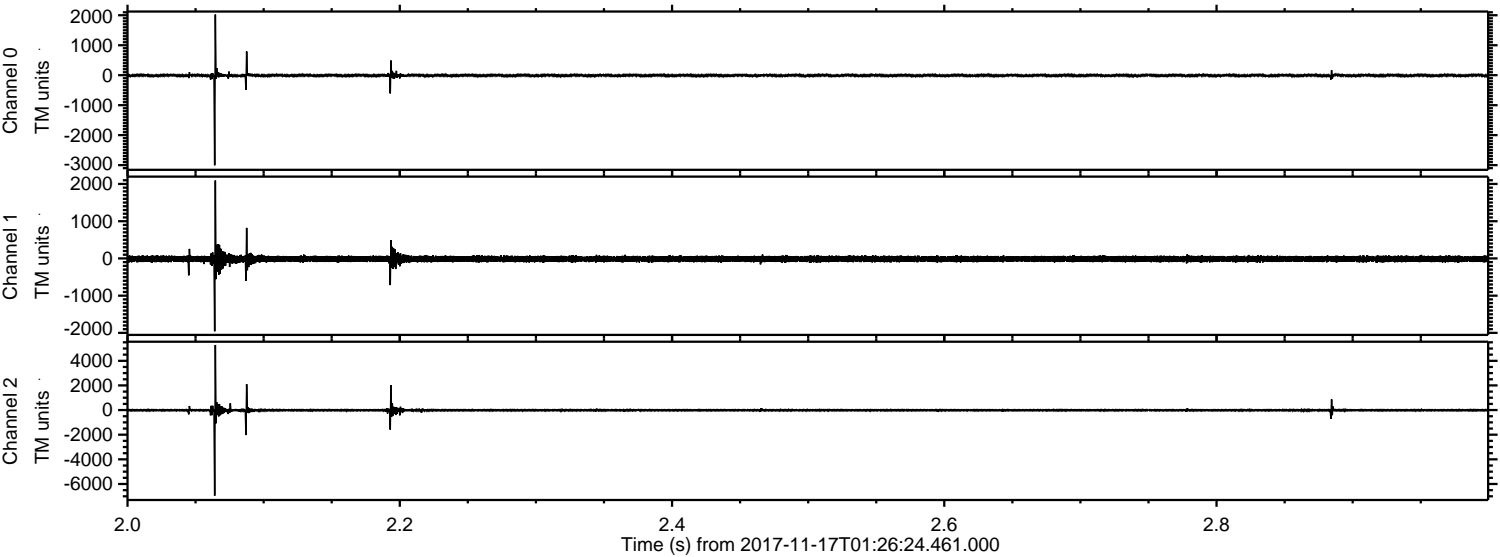

Channel 0
mn: -3006
mx: 2023
 μ : -8.6
 σ : 27.3

Channel 1
mn: -1956
mx: 2092
 μ : -14.0
 σ : 45.9

Channel 2
mn: -6951
mx: 5285
 μ : -17.9
 σ : 74.9

Processed Fri Nov 17 02:34:43 2017 by ELM ver.2012-10-06 from 001__elm20171117_012623__dat00.bin

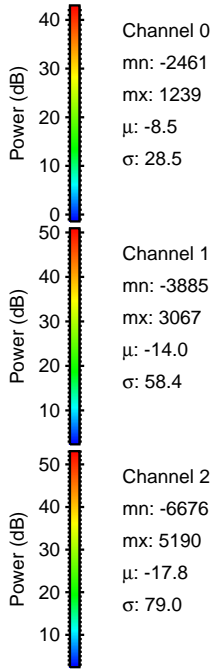
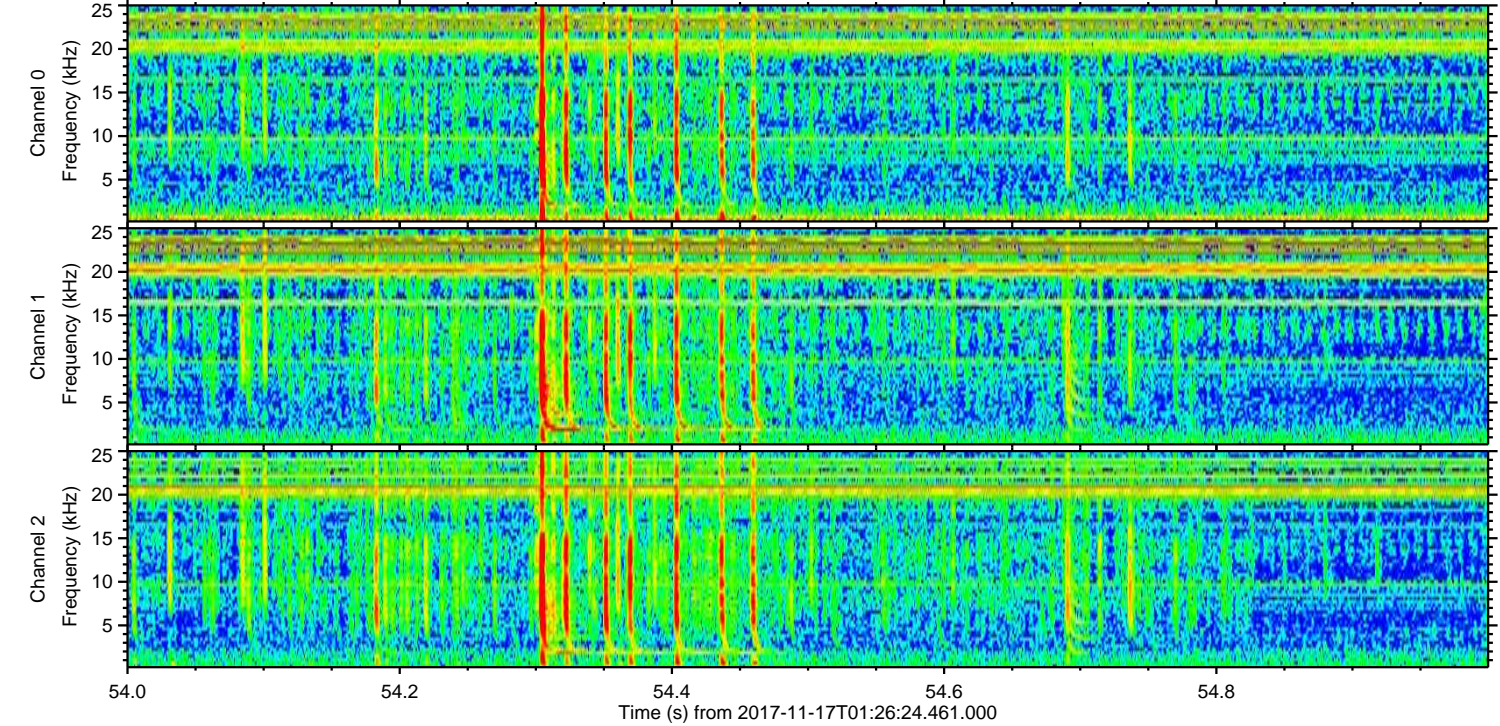
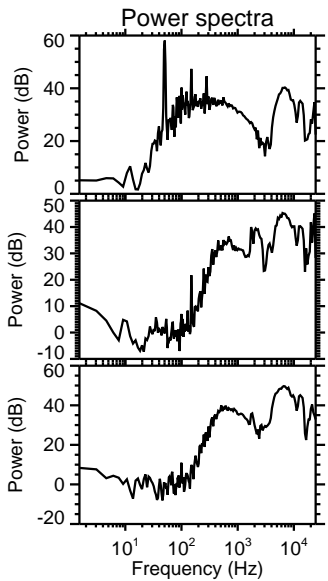
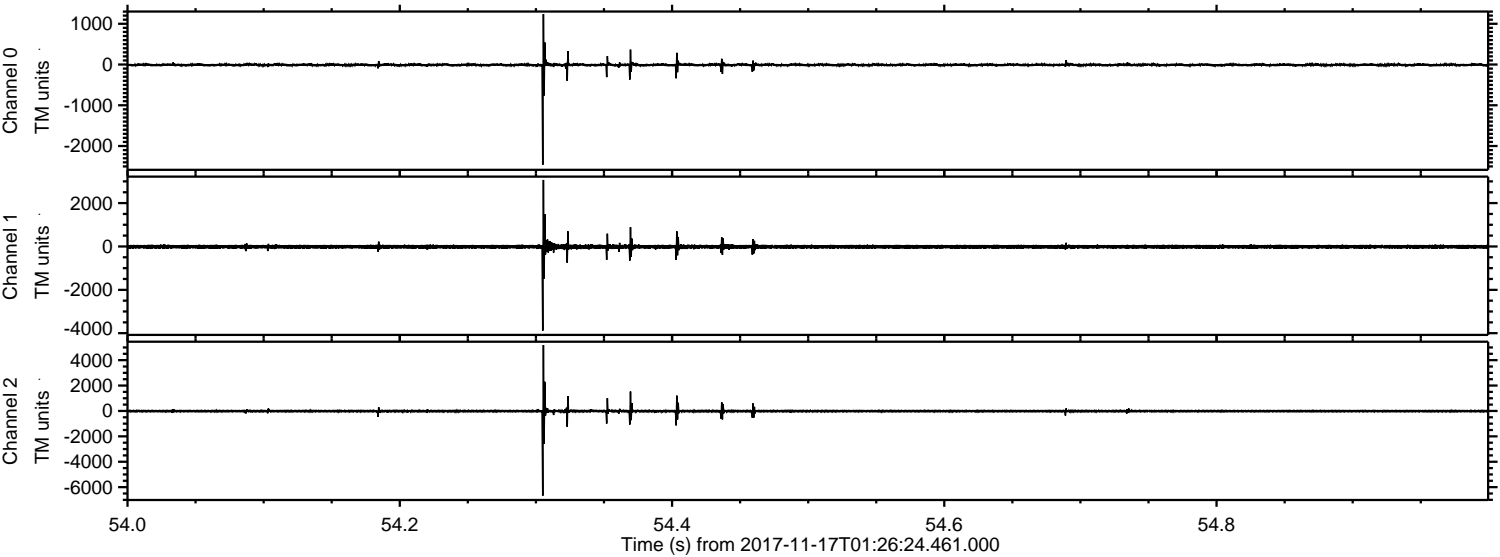

Channel 0
mn: -2461
mx: 1239
 μ : -8.5
 σ : 28.5

Channel 1
mn: -3885
mx: 3067
 μ : -14.0
 σ : 58.4

Channel 2
mn: -6676
mx: 5190
 μ : -17.8
 σ : 79.0

Processed Fri Nov 17 02:34:43 2017 by ELM ver.2012-10-06 from 001__elm20171117_012623__dat00.bin

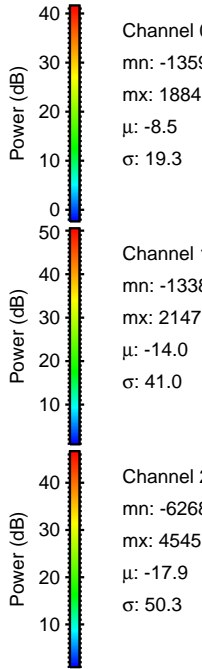
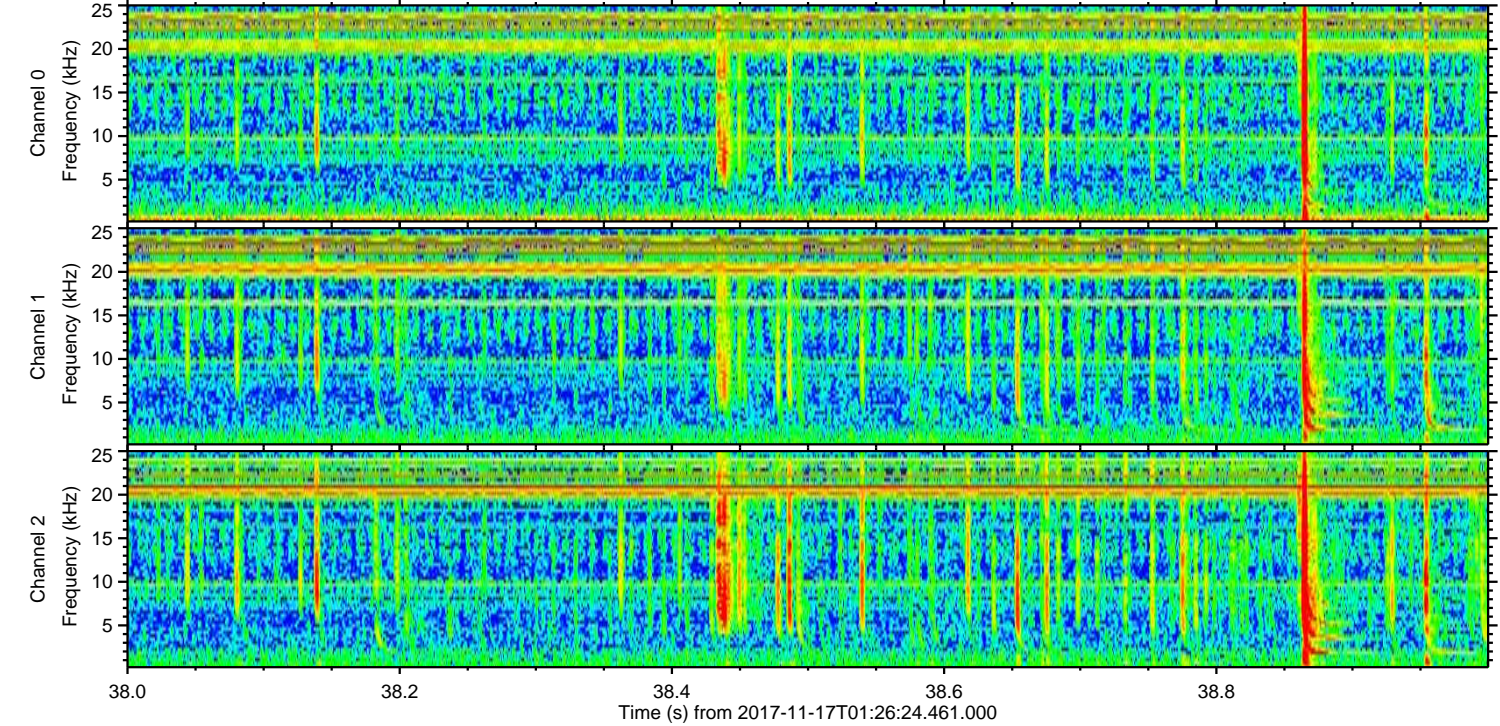
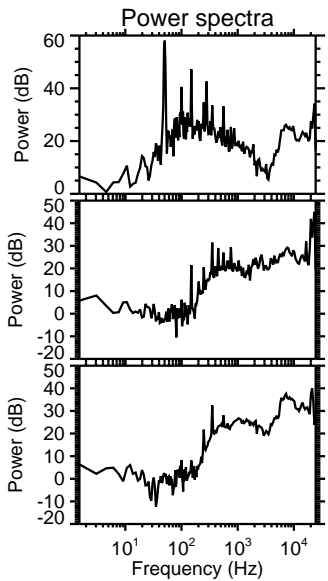
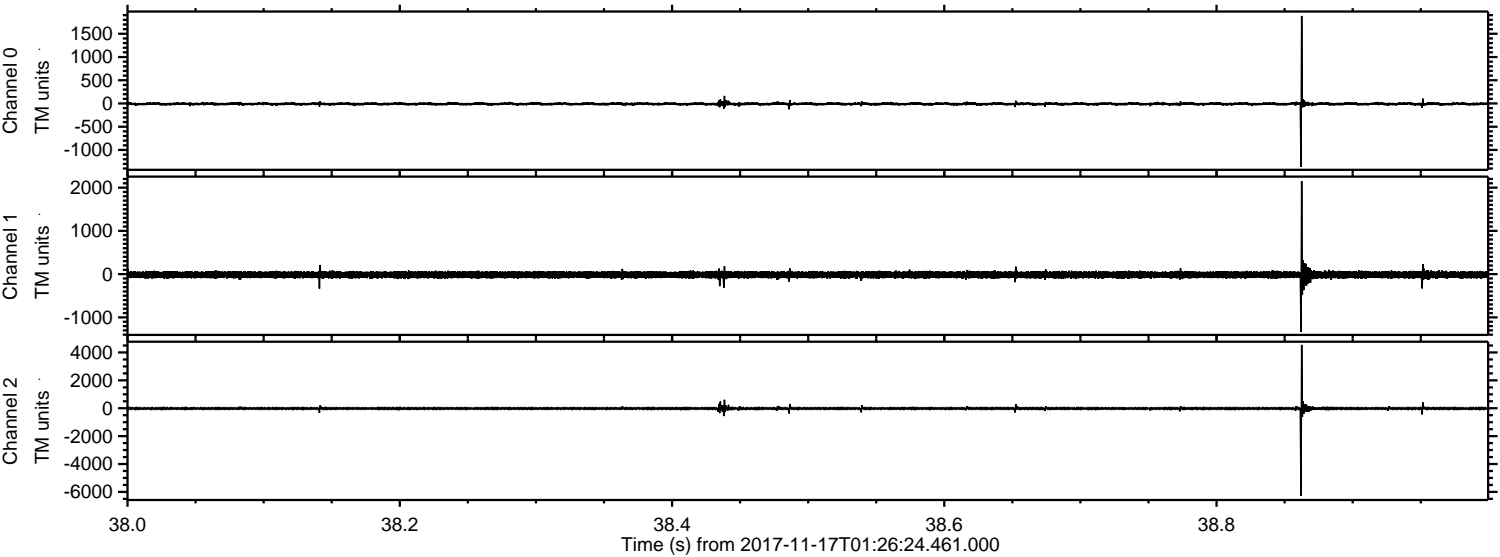

Channel 0
mn: -1359
mx: 1884
 μ : -8.5
 σ : 19.3

Channel 1
mn: -1338
mx: 2147
 μ : -14.0
 σ : 41.0

Channel 2
mn: -6268
mx: 4545
 μ : -17.9
 σ : 50.3

Processed Fri Nov 17 02:34:44 2017 by ELM ver.2012-10-06 from 001__elm20171117_012623__dat00.bin

