

ELMAVAN 3D WAVEFORMS (Measured data sampled at 50 kHz) 51000 packets of 144 samples from 2017-11-16T23:36:19.492.000.

Processed Fri Nov 17 00:45:09 2017 by ELM ver.2012-10-06 from 001__elm20171116_233618__dat00.bin

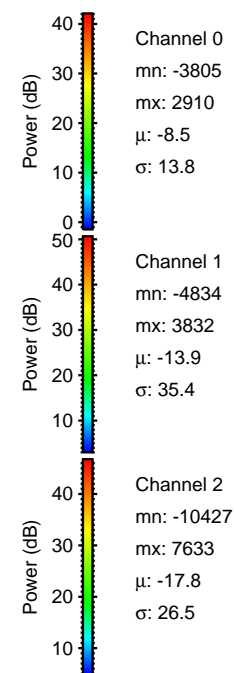
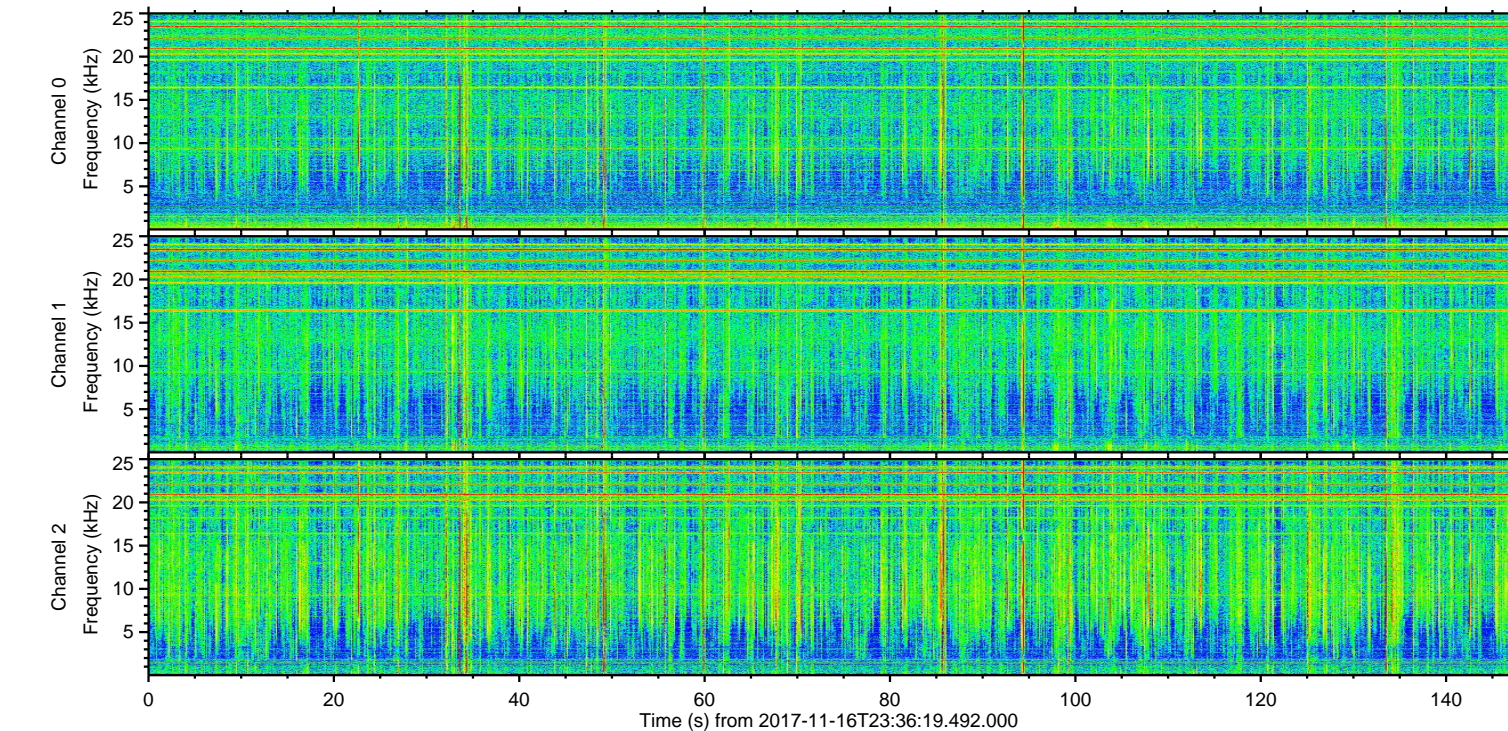
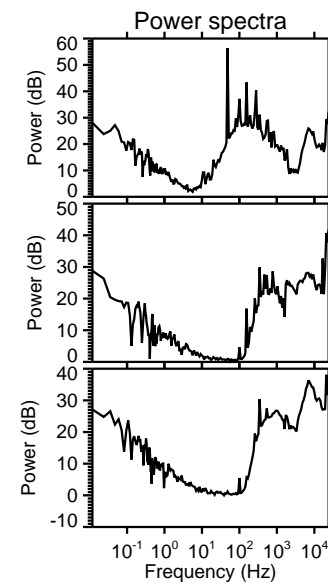
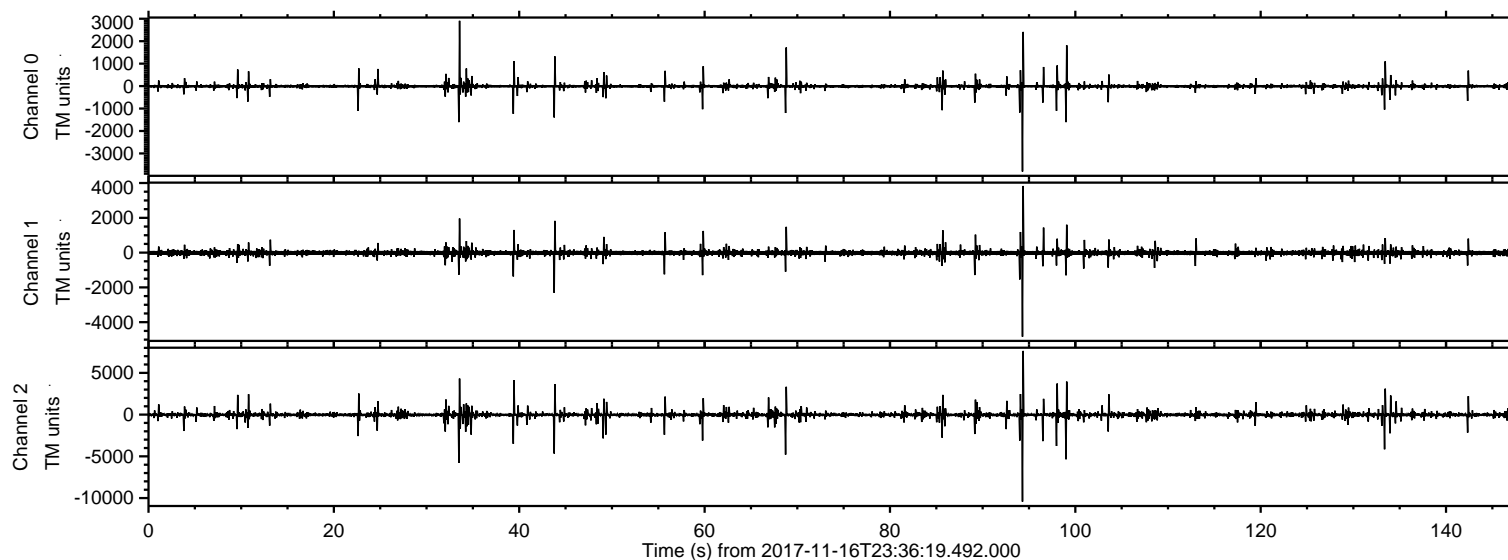

ELMAVAN 3D WAVEFORMS (Measured data sampled at 50 kHz) 51000 packets of 144 samples from 2017-11-16T23:36:19.492.000. Part 95/147

Processed Fri Nov 17 00:45:16 2017 by ELM ver.2012-10-06 from 001__elm20171116_233618__dat00.bin

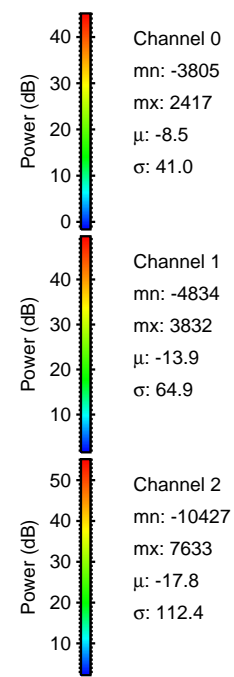
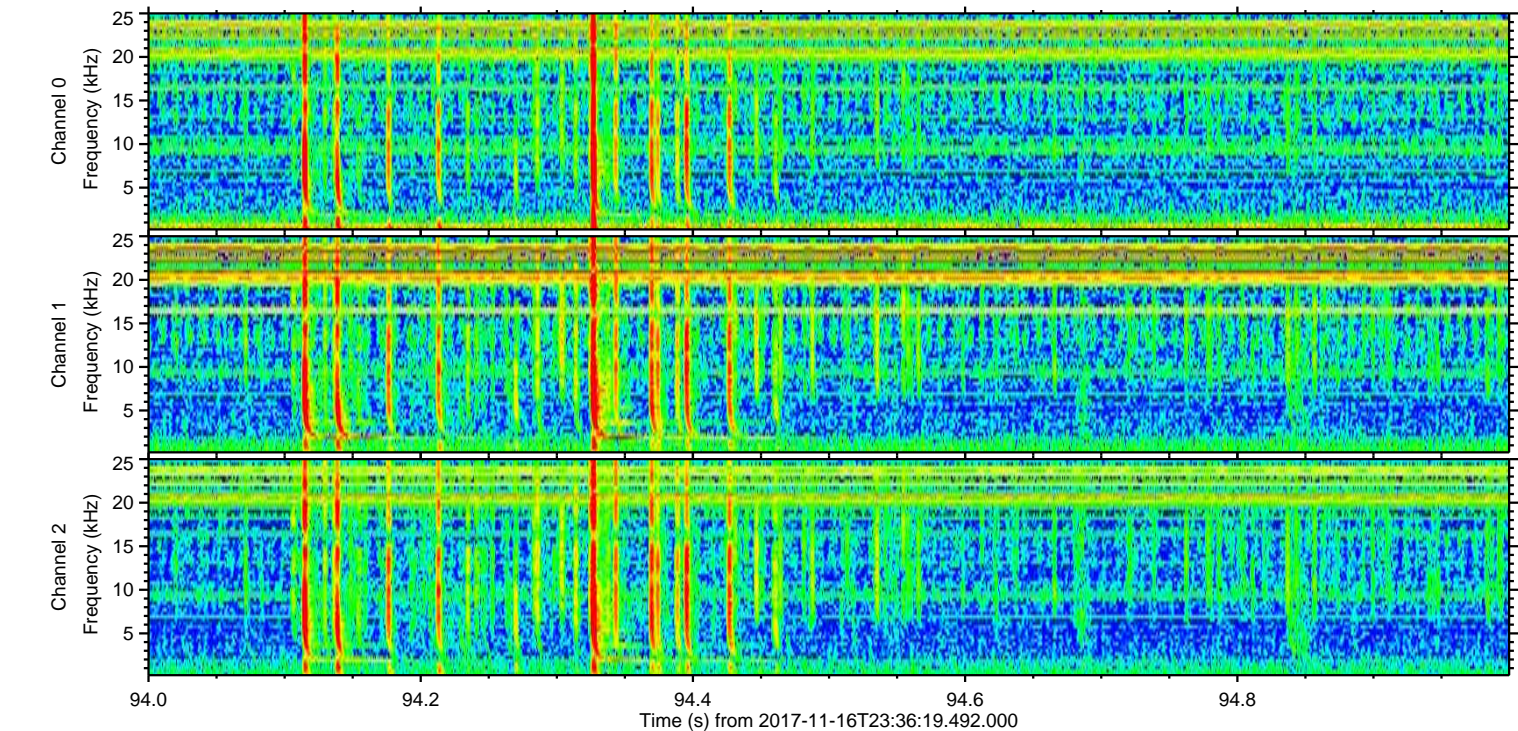
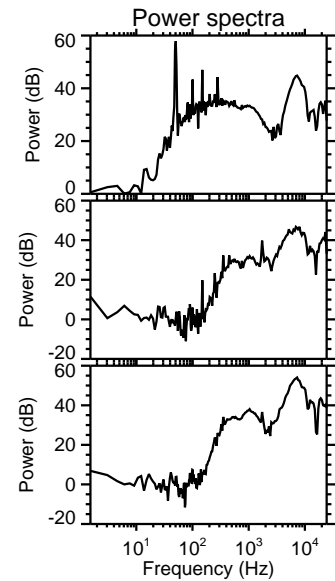
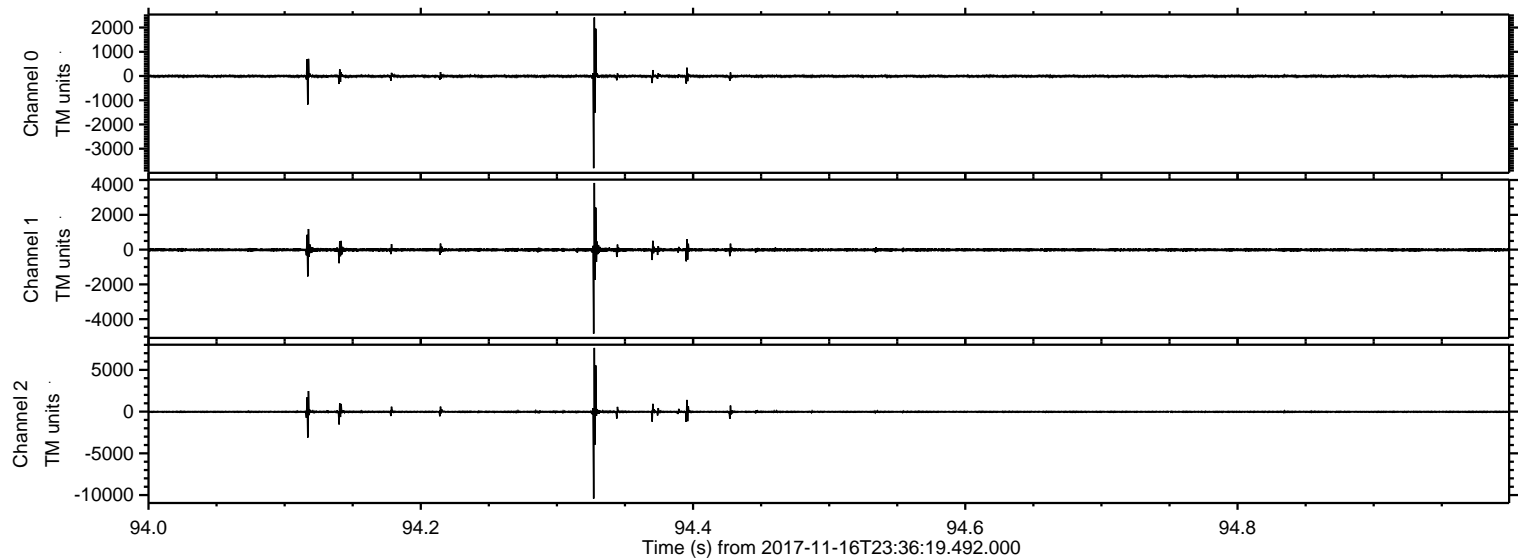

ELMAVAN 3D WAVEFORMS (Measured data sampled at 50 kHz) 51000 packets of 144 samples from 2017-11-16T23:36:19.492.000. Part 34/147

Processed Fri Nov 17 00:45:16 2017 by ELM ver.2012-10-06 from 001__elm20171116_233618__dat00.bin

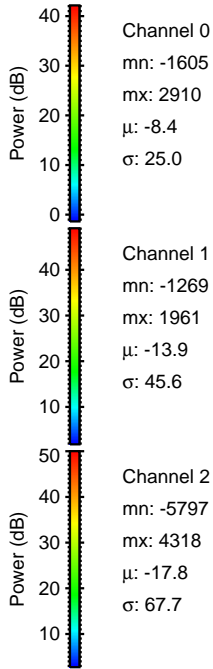
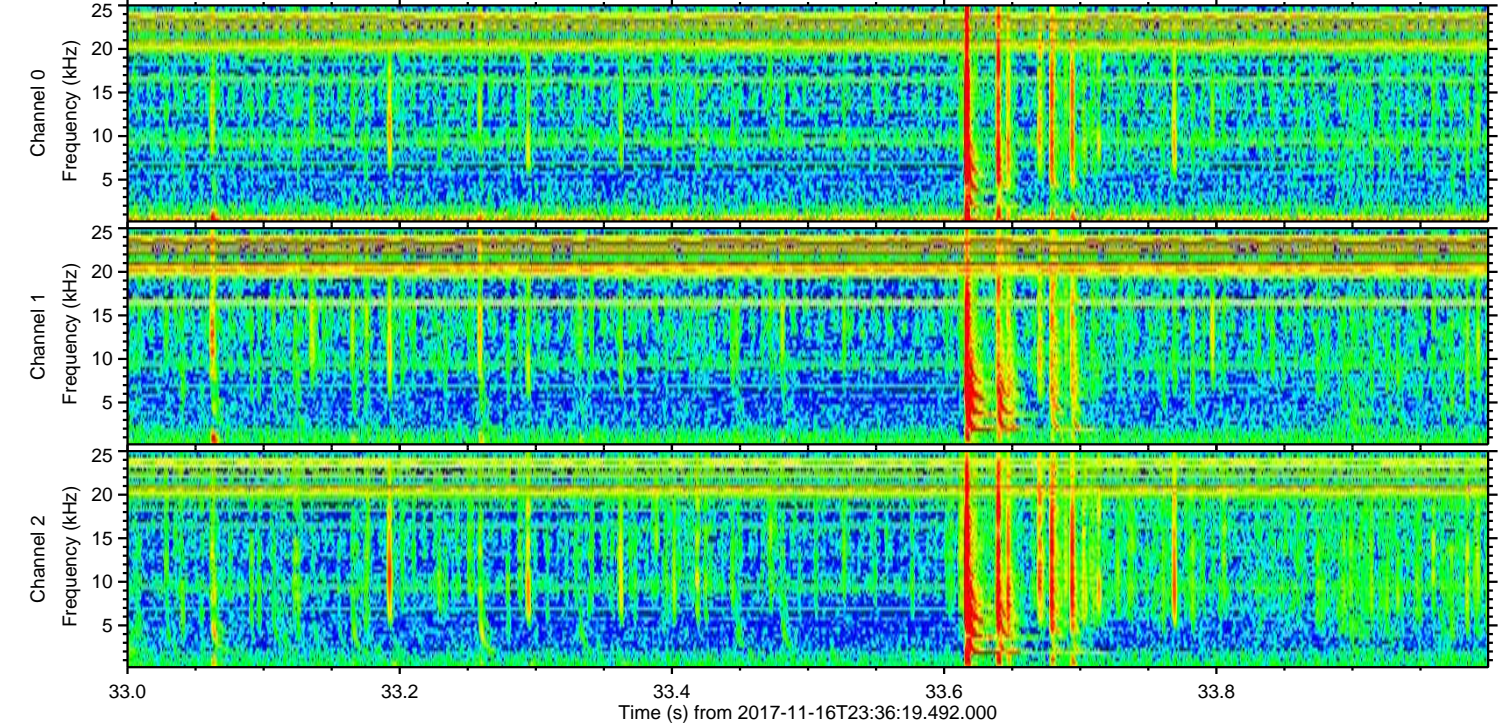
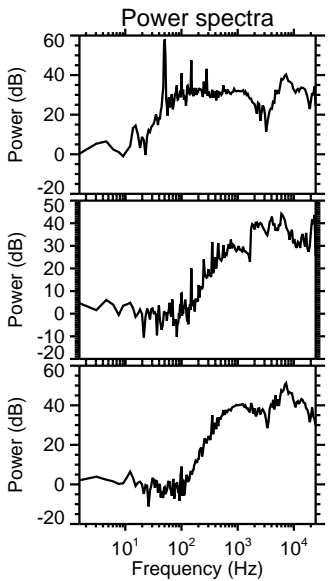
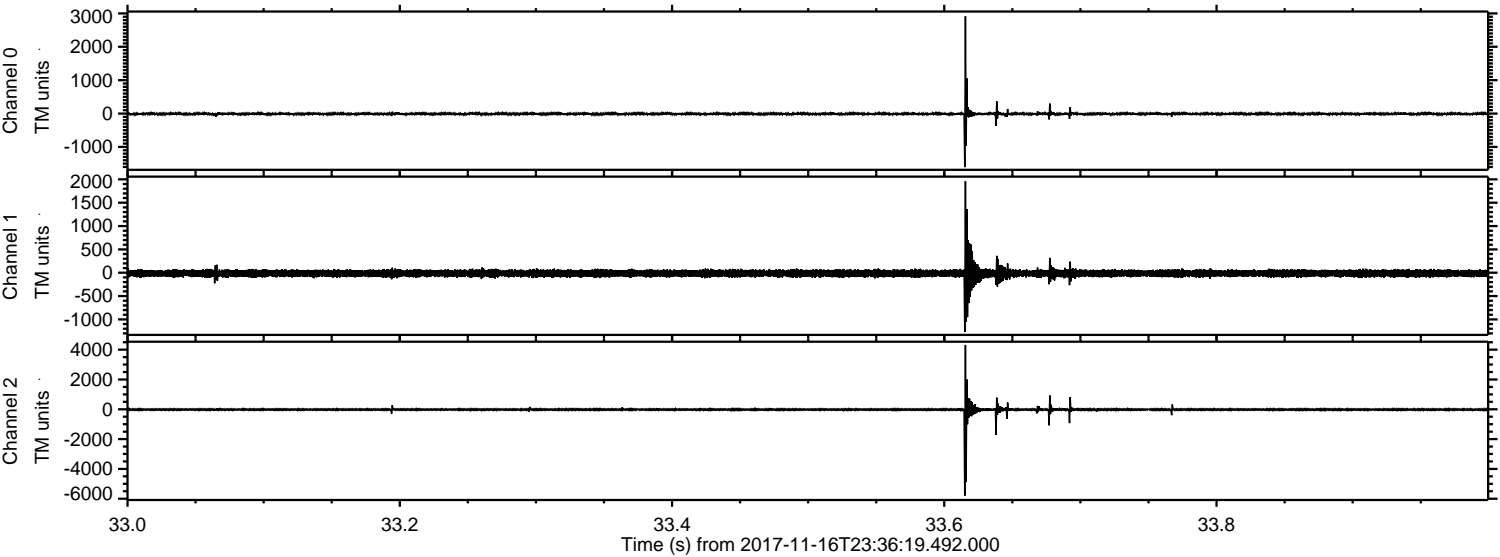

Channel 0
mn: -1605
mx: 2910
 μ : -8.4
 σ : 25.0

Channel 1
mn: -1269
mx: 1961
 μ : -13.9
 σ : 45.6

Channel 2
mn: -5797
mx: 4318
 μ : -17.8
 σ : 67.7

ELMAVAN 3D WAVEFORMS (Measured data sampled at 50 kHz) 51000 packets of 144 samples from 2017-11-16T23:36:19.492.000. Part 100/147

Processed Fri Nov 17 00:45:17 2017 by ELM ver.2012-10-06 from 001__elm20171116_233618__dat00.bin

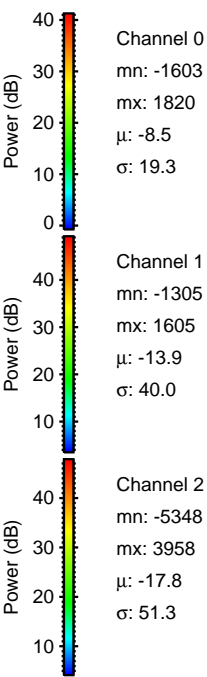
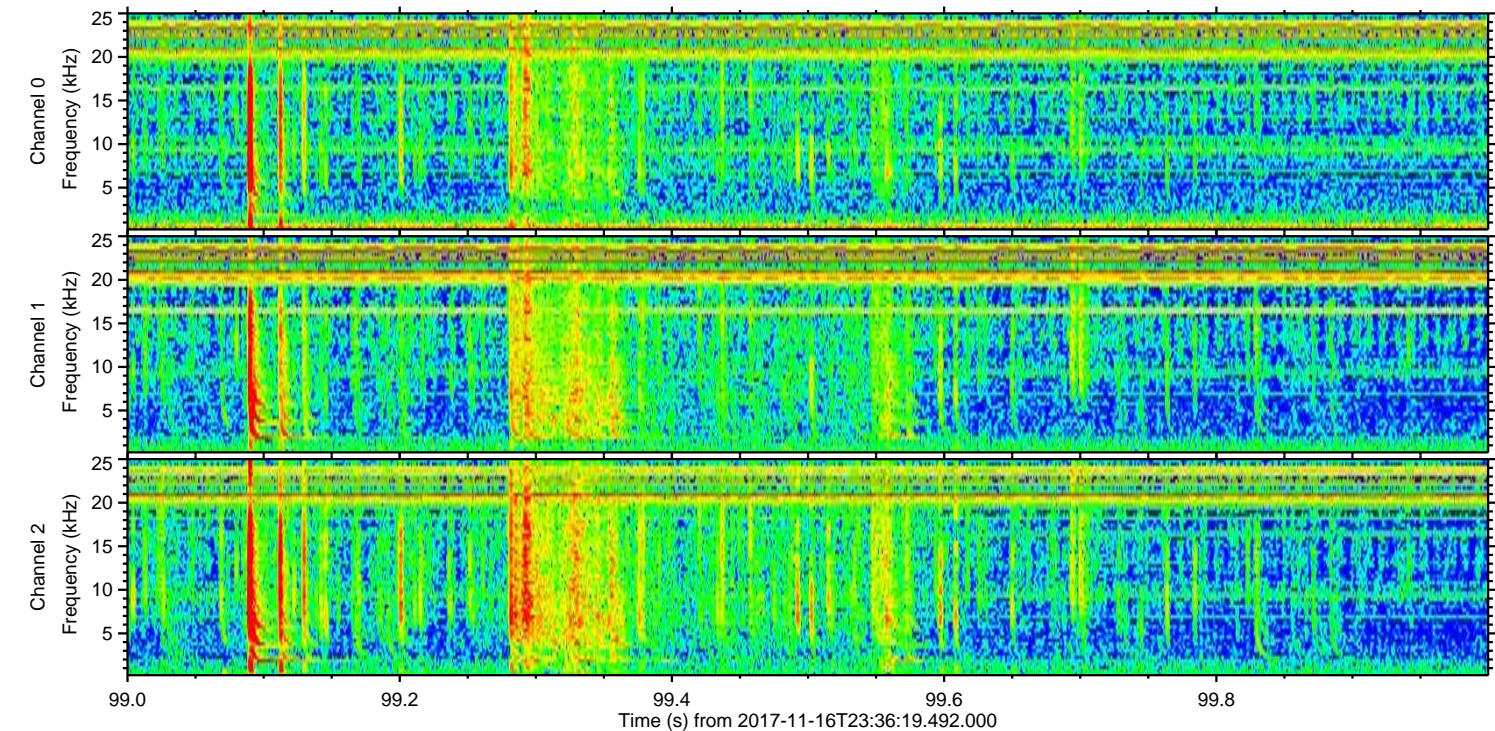
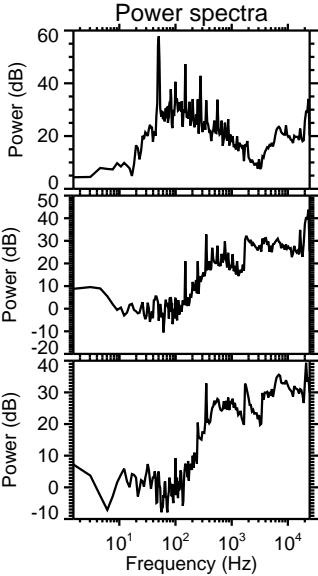
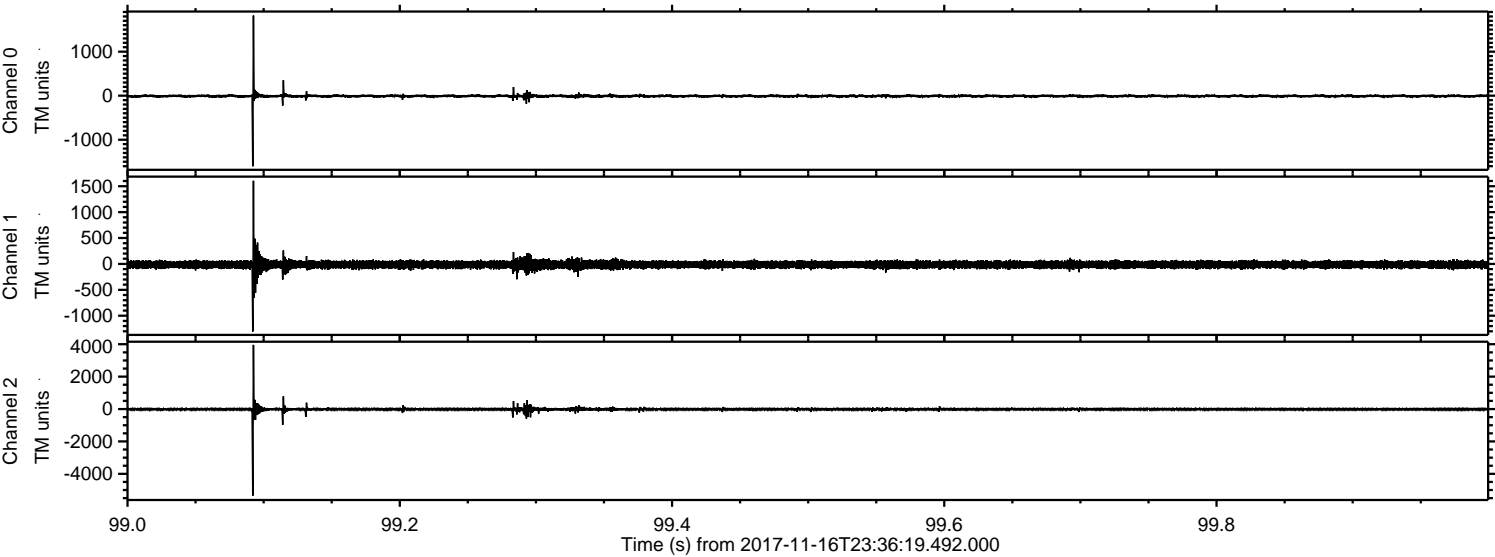

Processed Fri Nov 17 00:45:18 2017 by ELM ver.2012-10-06 from 001__elm20171116_233618__dat00.bin

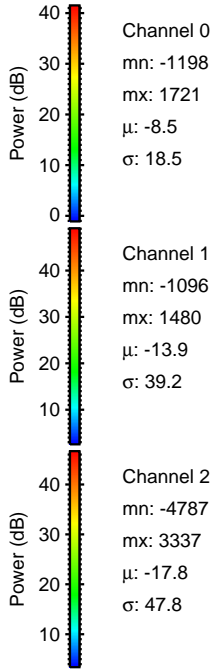
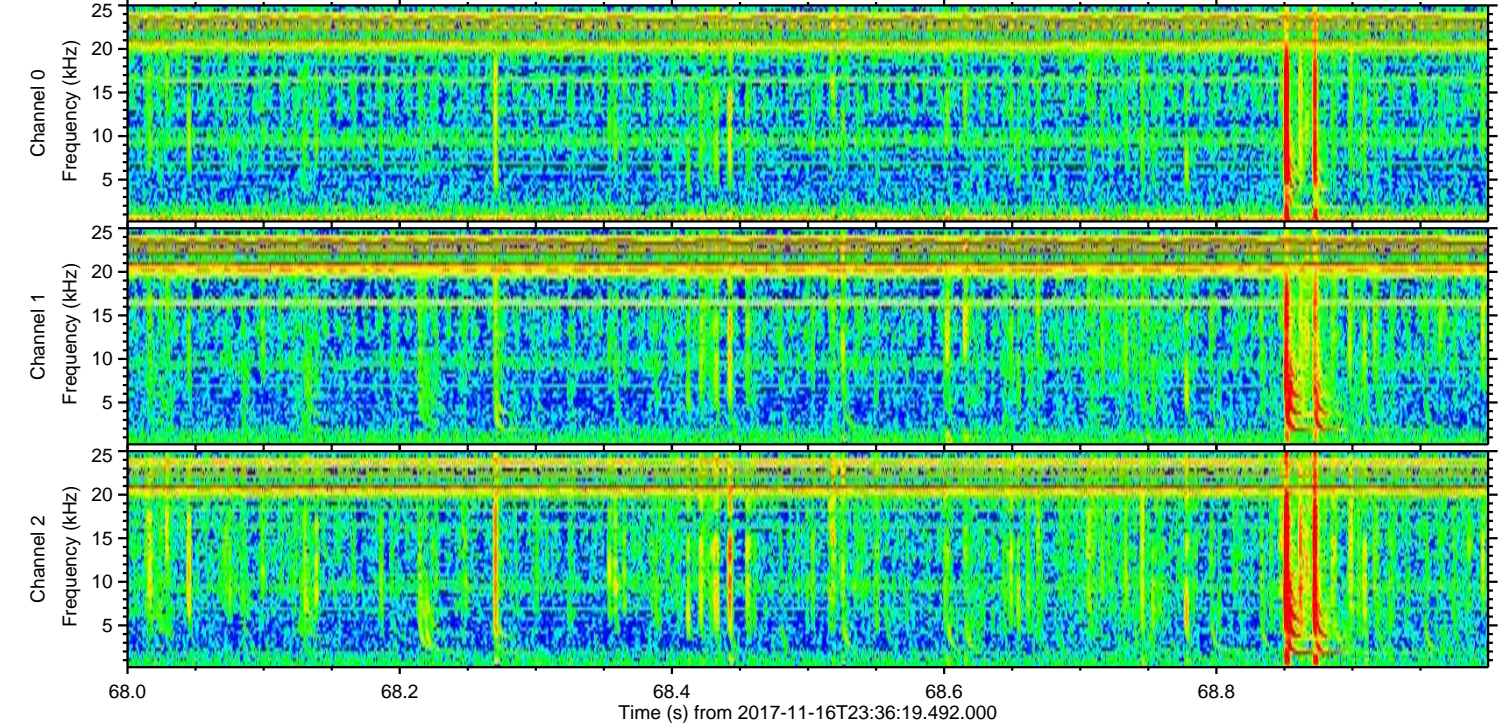
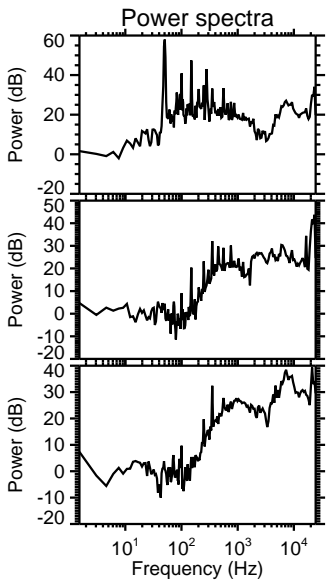
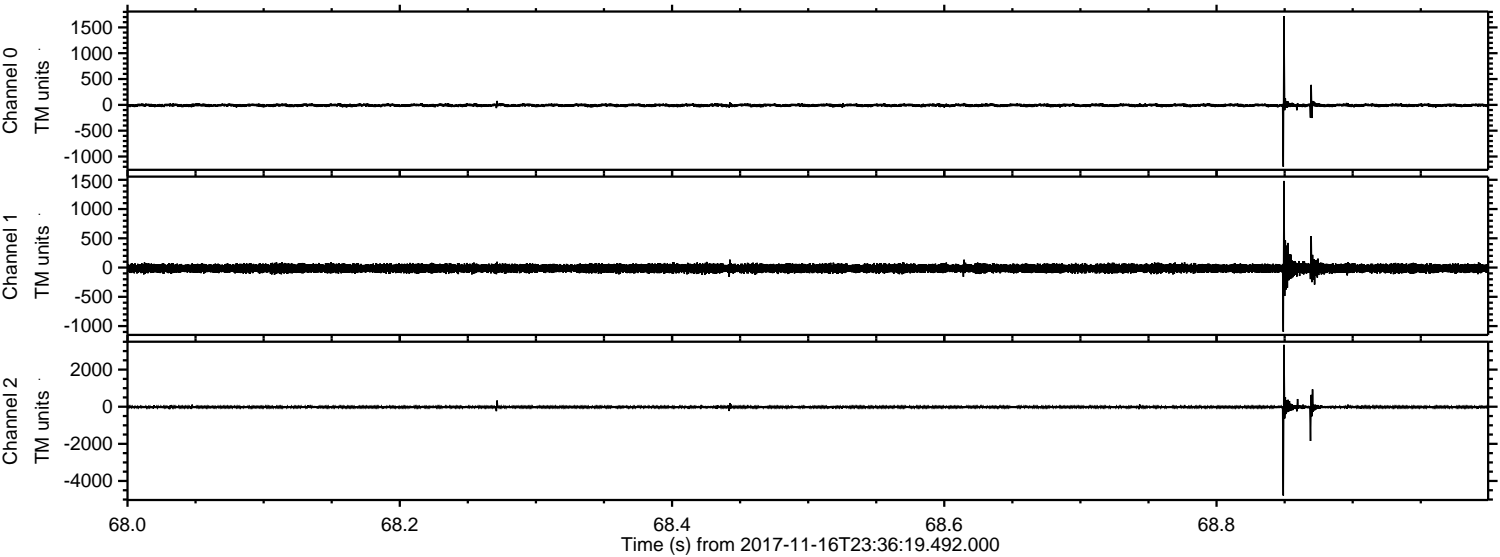

Processed Fri Nov 17 00:45:19 2017 by ELM ver.2012-10-06 from 001__elm20171116_233618__dat00.bin

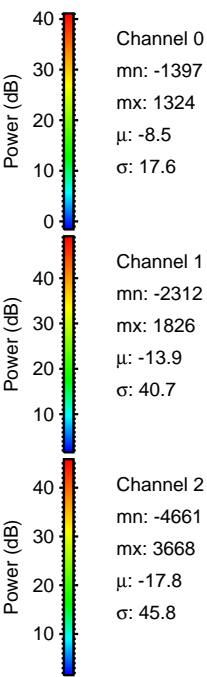
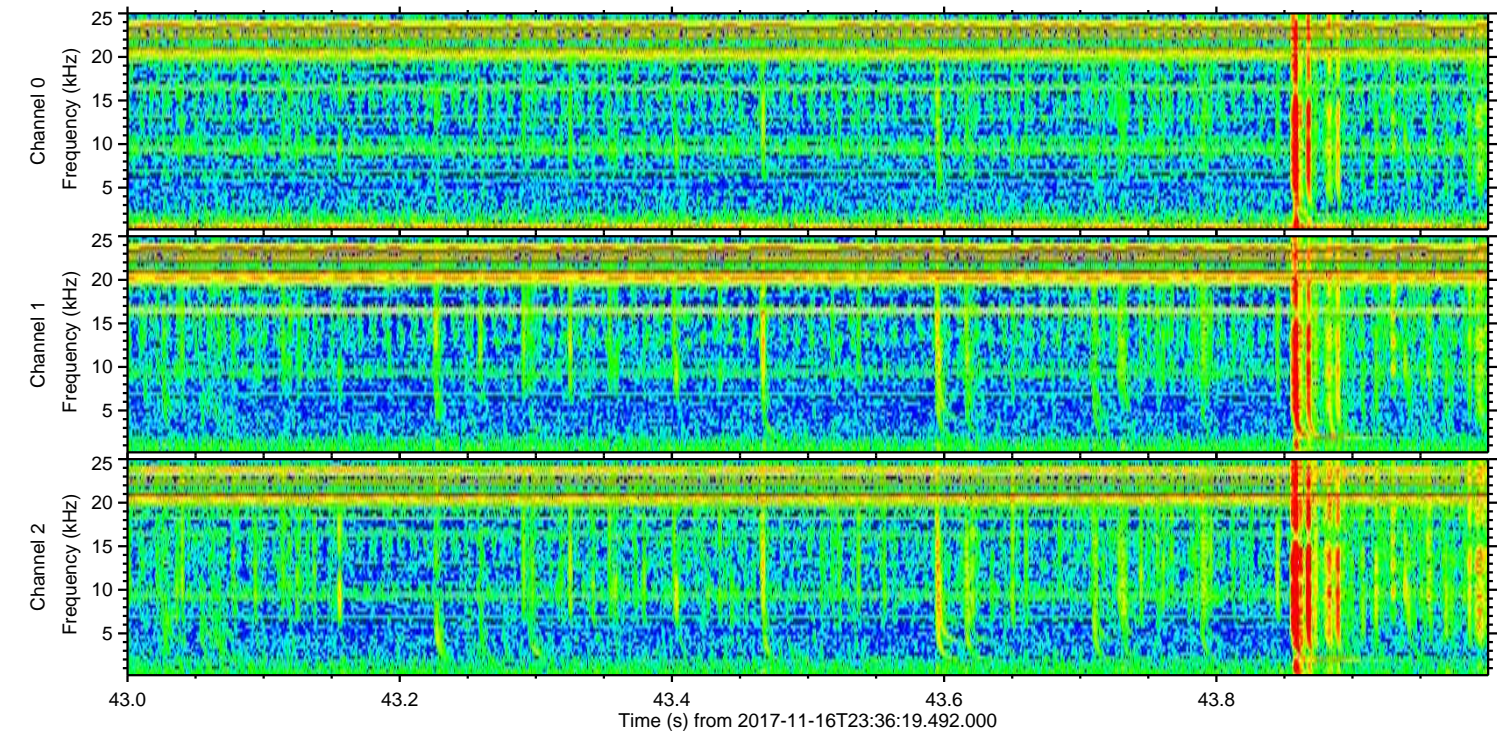
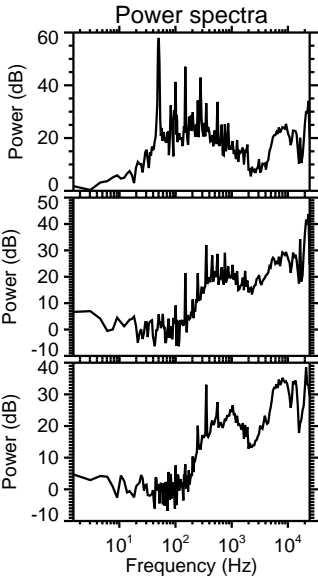
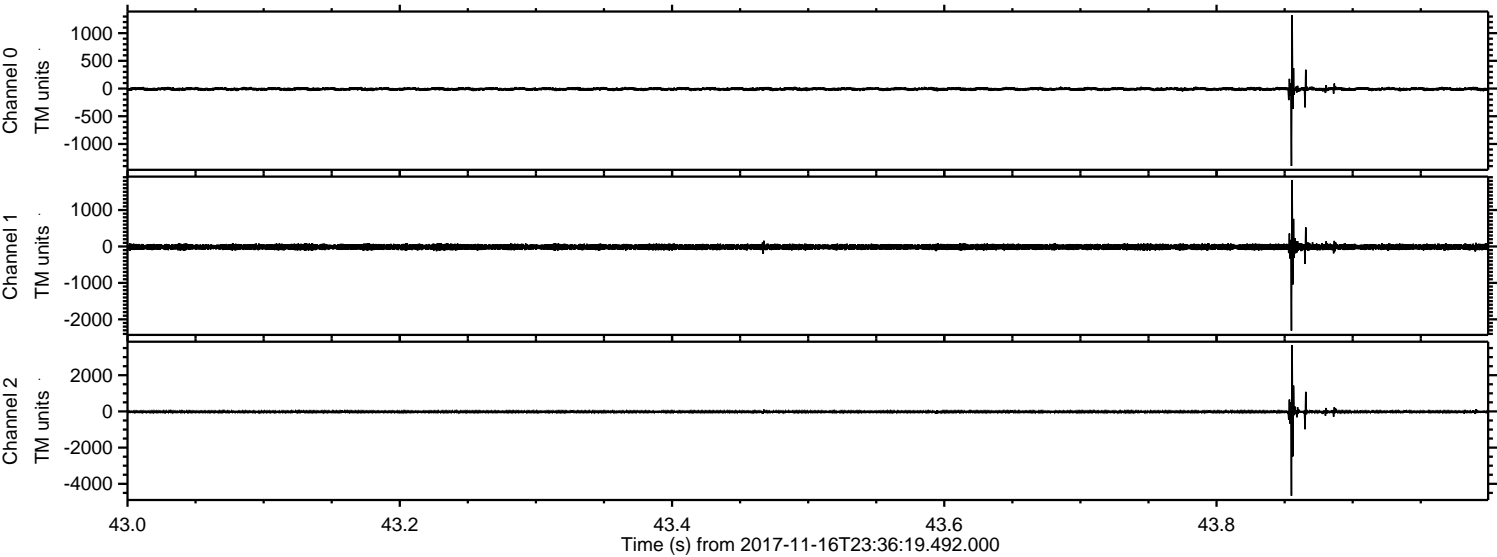

ELMAVAN 3D WAVEFORMS (Measured data sampled at 50 kHz) 51000 packets of 144 samples from 2017-11-16T23:36:19.492.000. Part 134/147

Processed Fri Nov 17 00:45:20 2017 by ELM ver.2012-10-06 from 001__elm20171116_233618__dat00.bin

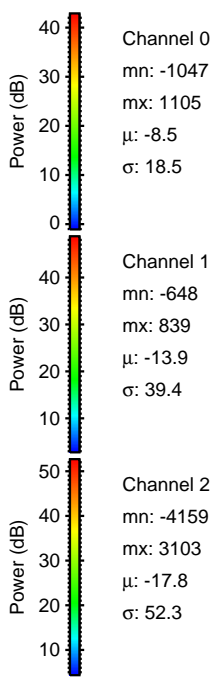
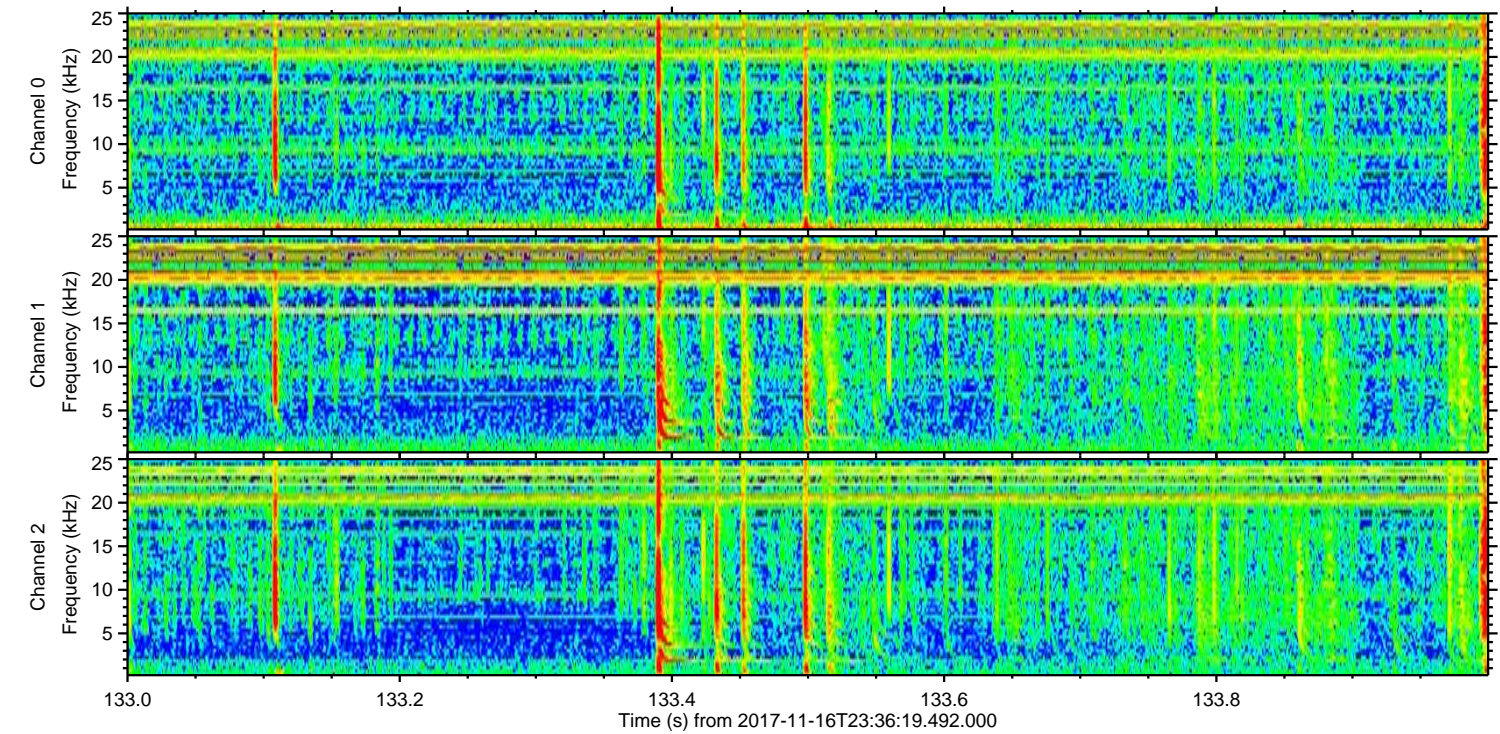
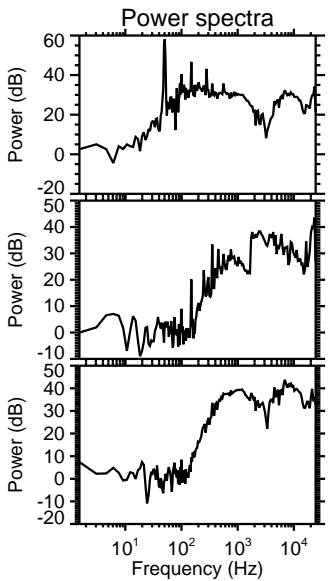
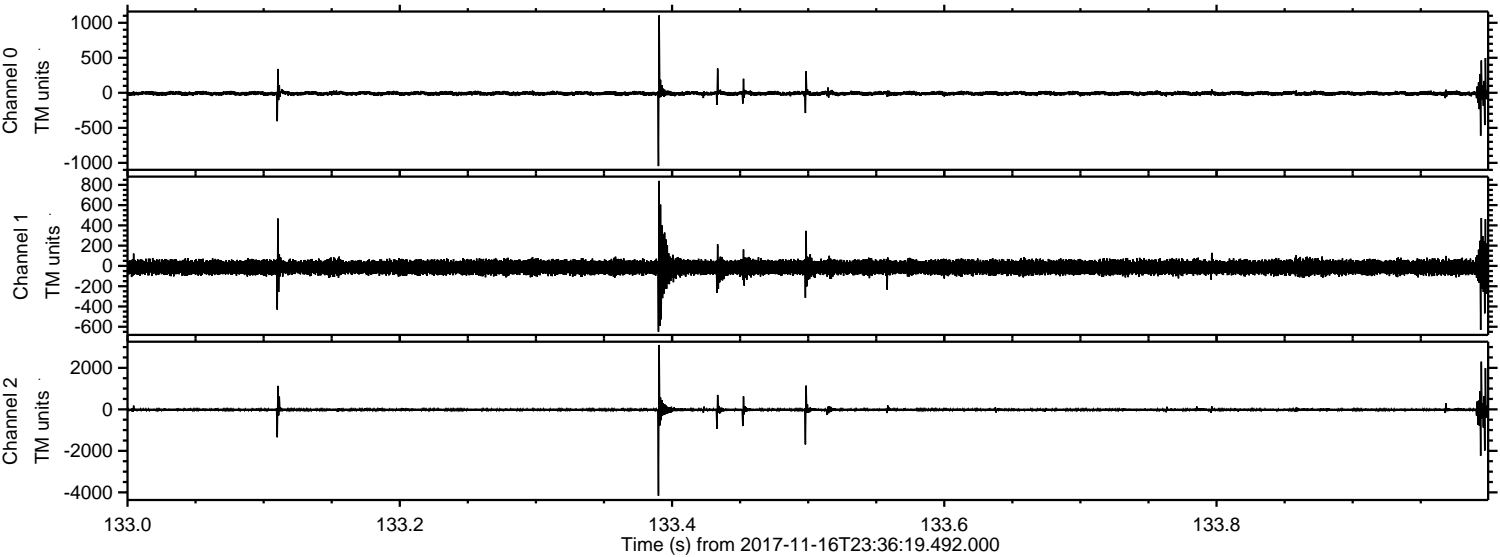

Channel 0
mn: -1047
mx: 1105
 μ : -8.5
 σ : 18.5

Channel 1
mn: -648
mx: 839
 μ : -13.9
 σ : 39.4

Channel 2
mn: -4159
mx: 3103
 μ : -17.8
 σ : 52.3

Processed Fri Nov 17 00:45:20 2017 by ELM ver.2012-10-06 from 001__elm20171116_233618__dat00.bin

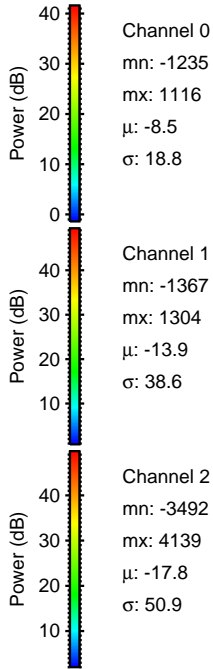
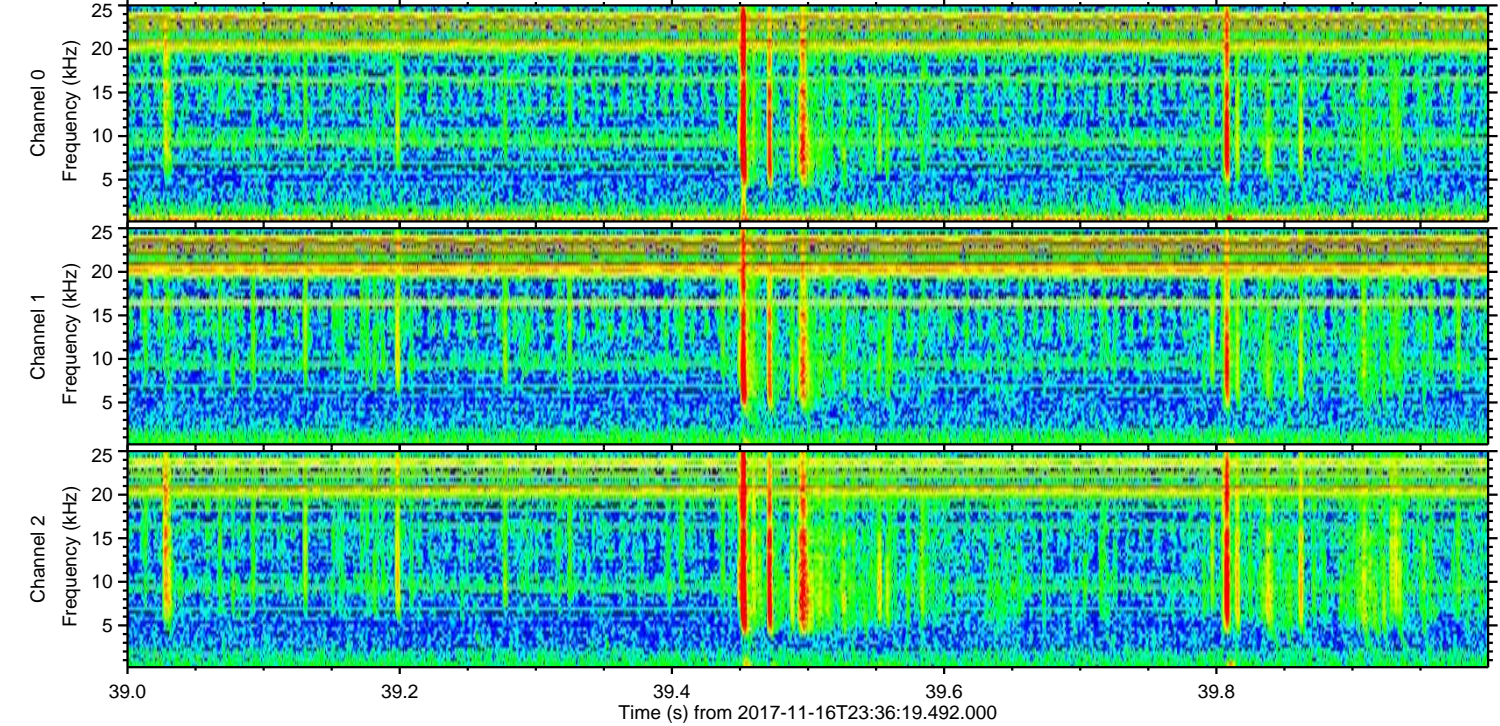
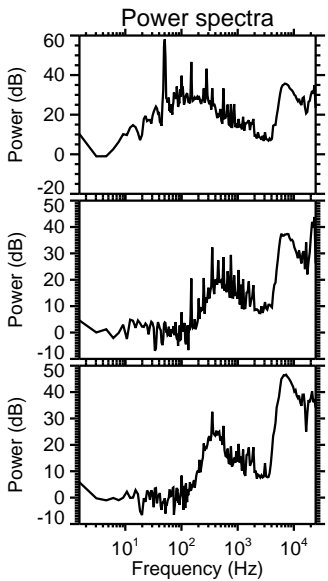
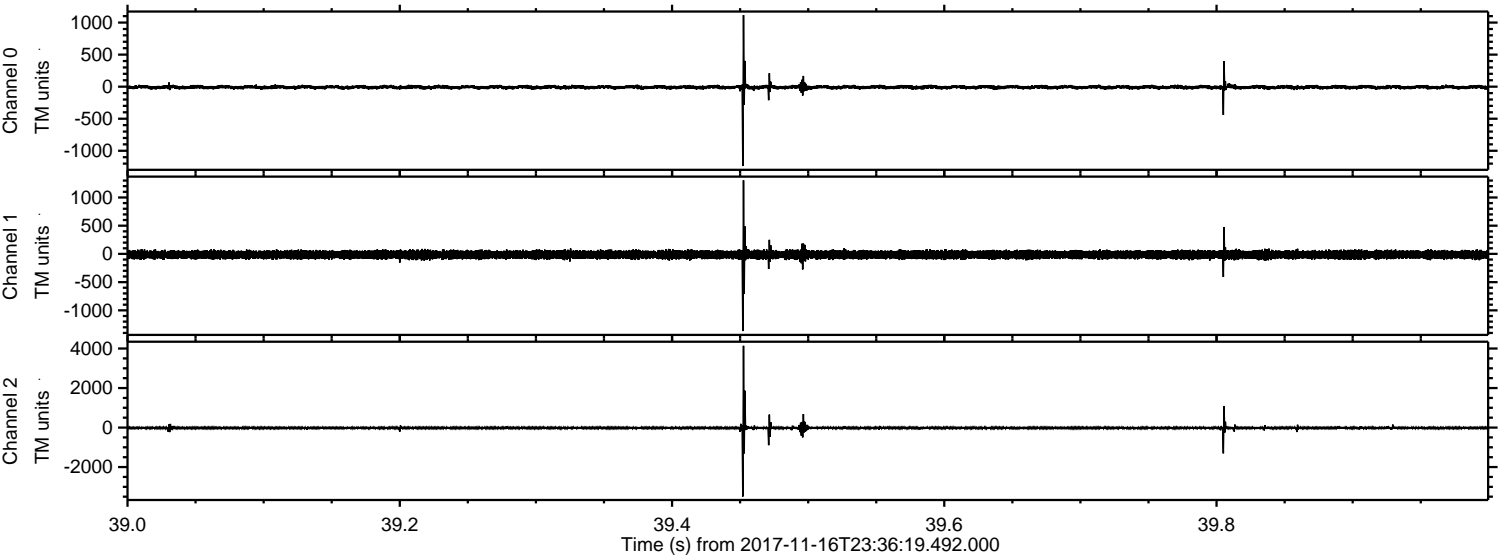

Processed Fri Nov 17 00:45:21 2017 by ELM ver.2012-10-06 from 001__elm20171116_233618__dat00.bin

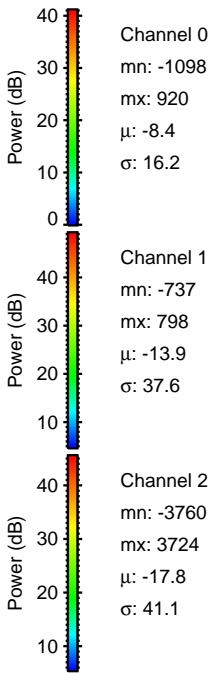
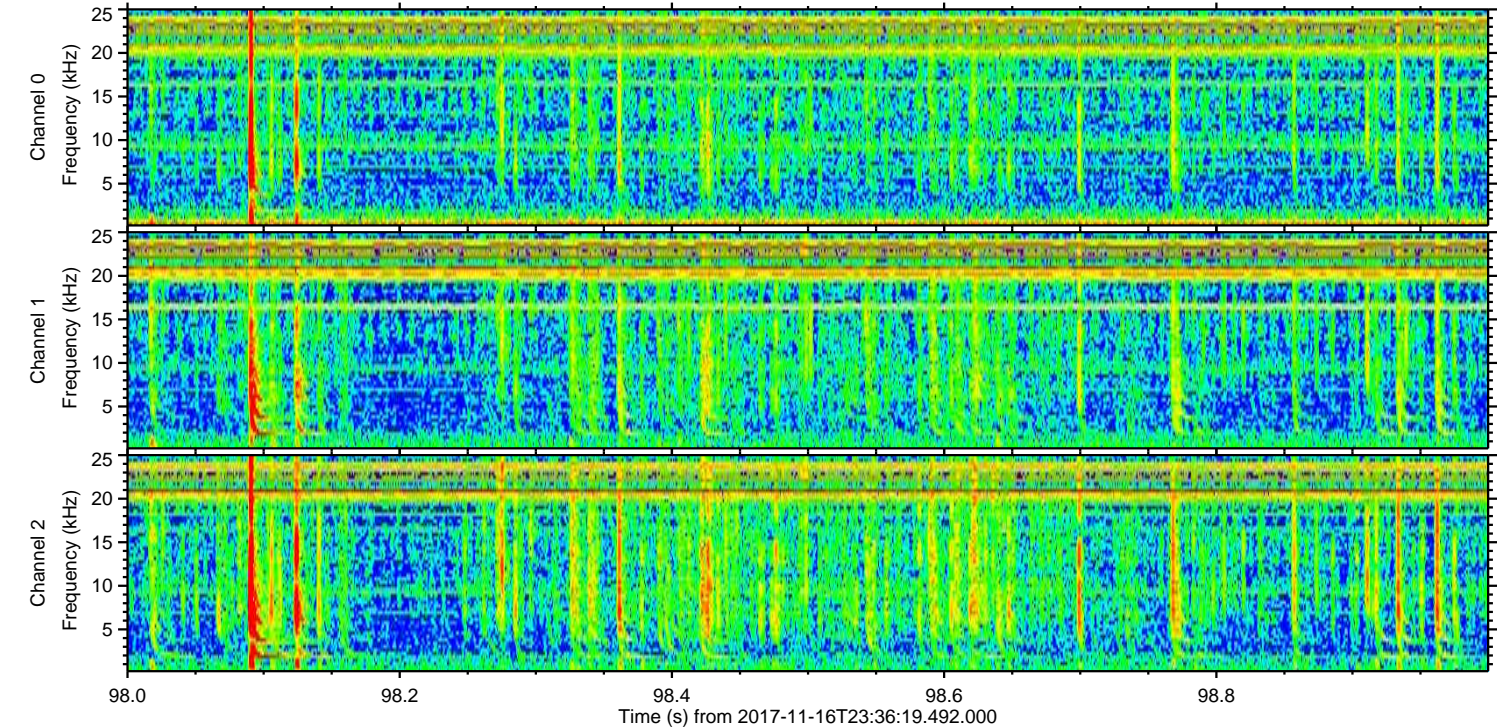
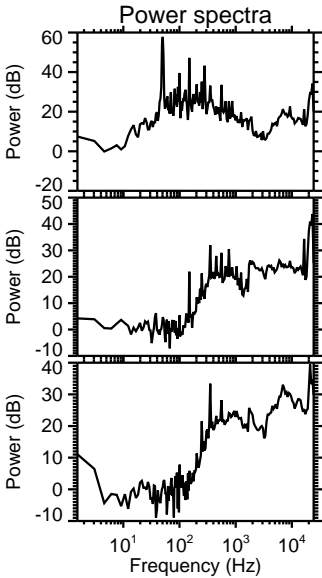
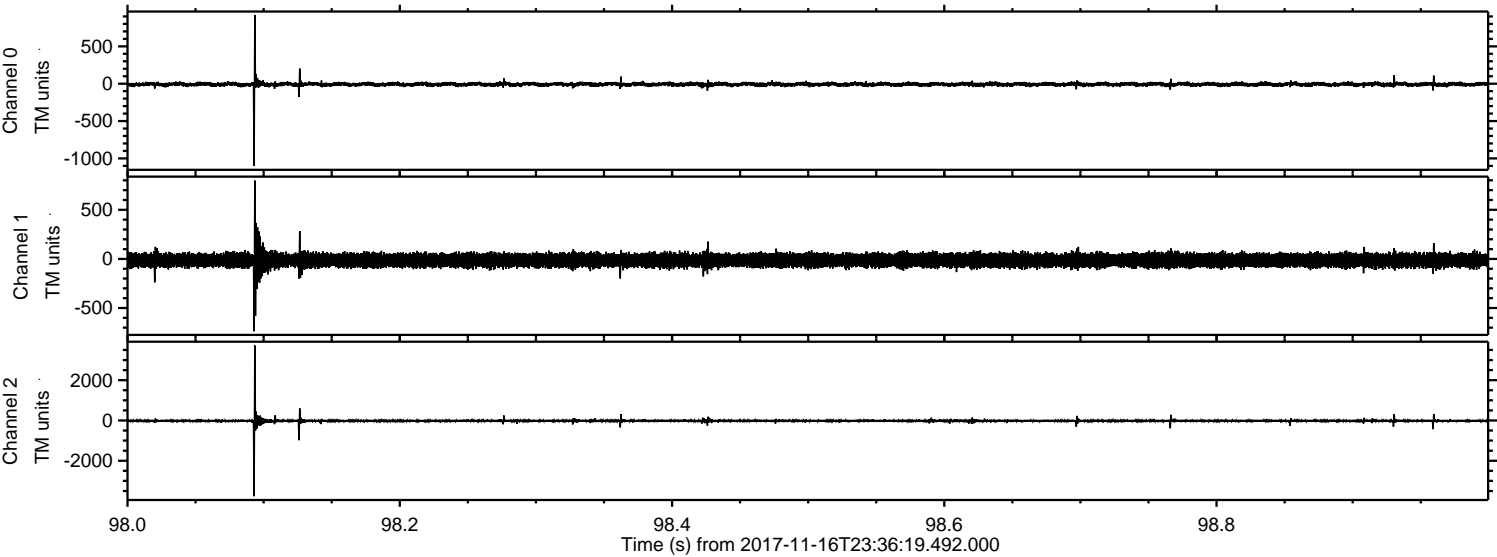

Processed Fri Nov 17 00:45:22 2017 by ELM ver.2012-10-06 from 001__elm20171116_233618__dat00.bin

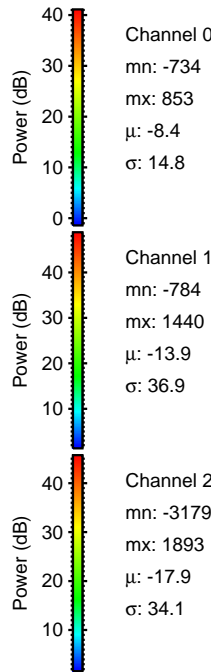
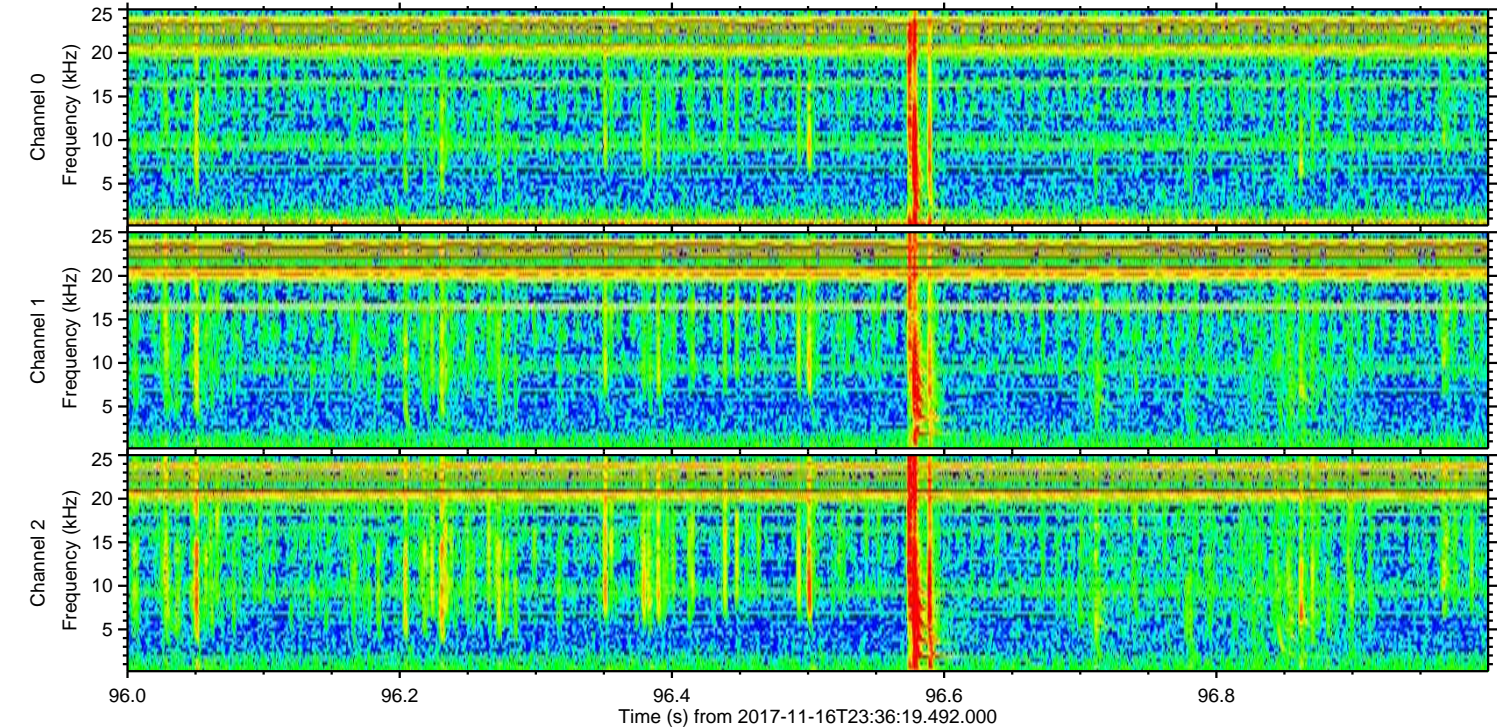
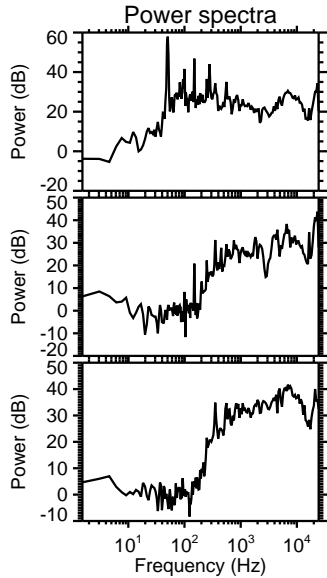
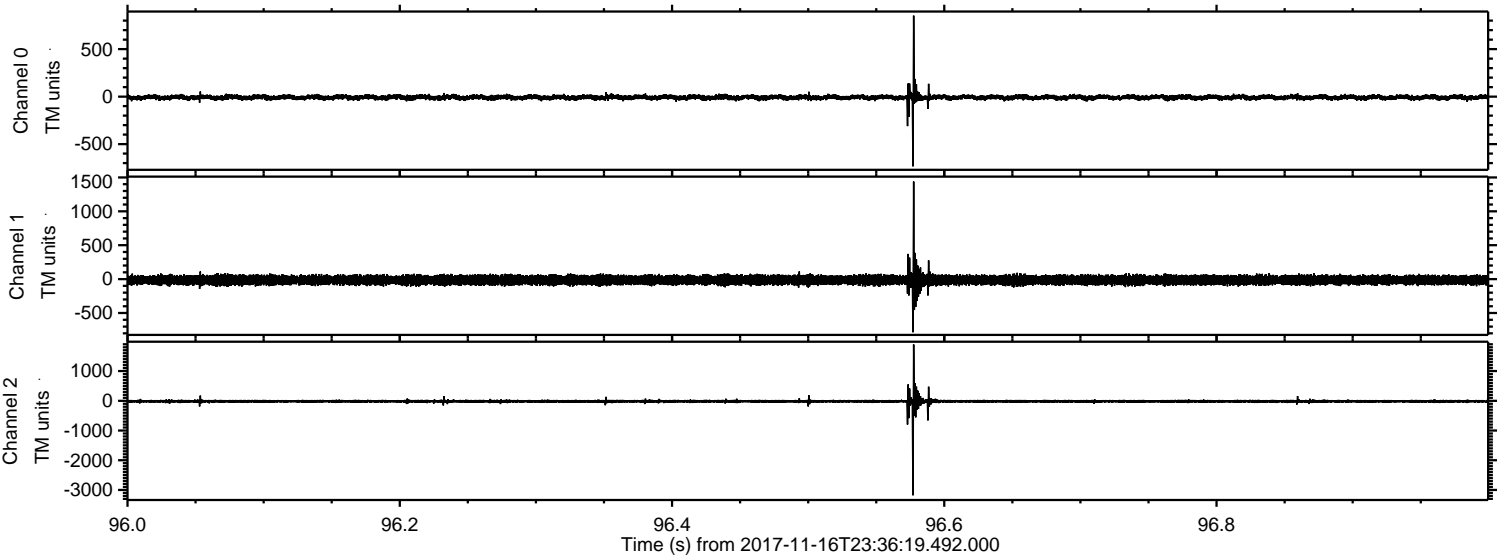

Channel 0
mn: -734
mx: 853
 μ : -8.4
 σ : 14.8

Channel 1
mn: -784
mx: 1440
 μ : -13.9
 σ : 36.9

Channel 2
mn: -3179
mx: 1893
 μ : -17.9
 σ : 34.1

