

ELMAVAN 3D WAVEFORMS (Measured data sampled at 50 kHz) 51000 packets of 144 samples from 2017-11-16T15:15:56.826.999.

Processed Thu Nov 16 16:24:34 2017 by ELM ver.2012-10-06 from 001__elm20171116_151555__dat00.bin

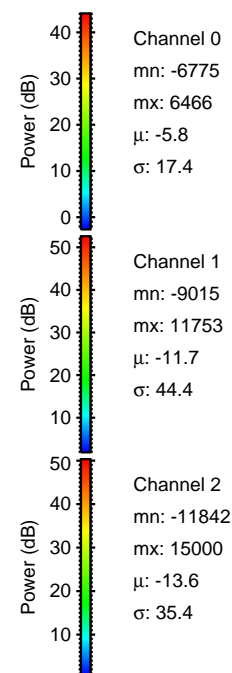

Processed Thu Nov 16 16:24:41 2017 by ELM ver.2012-10-06 from 001__elm20171116_151555__dat00.bin

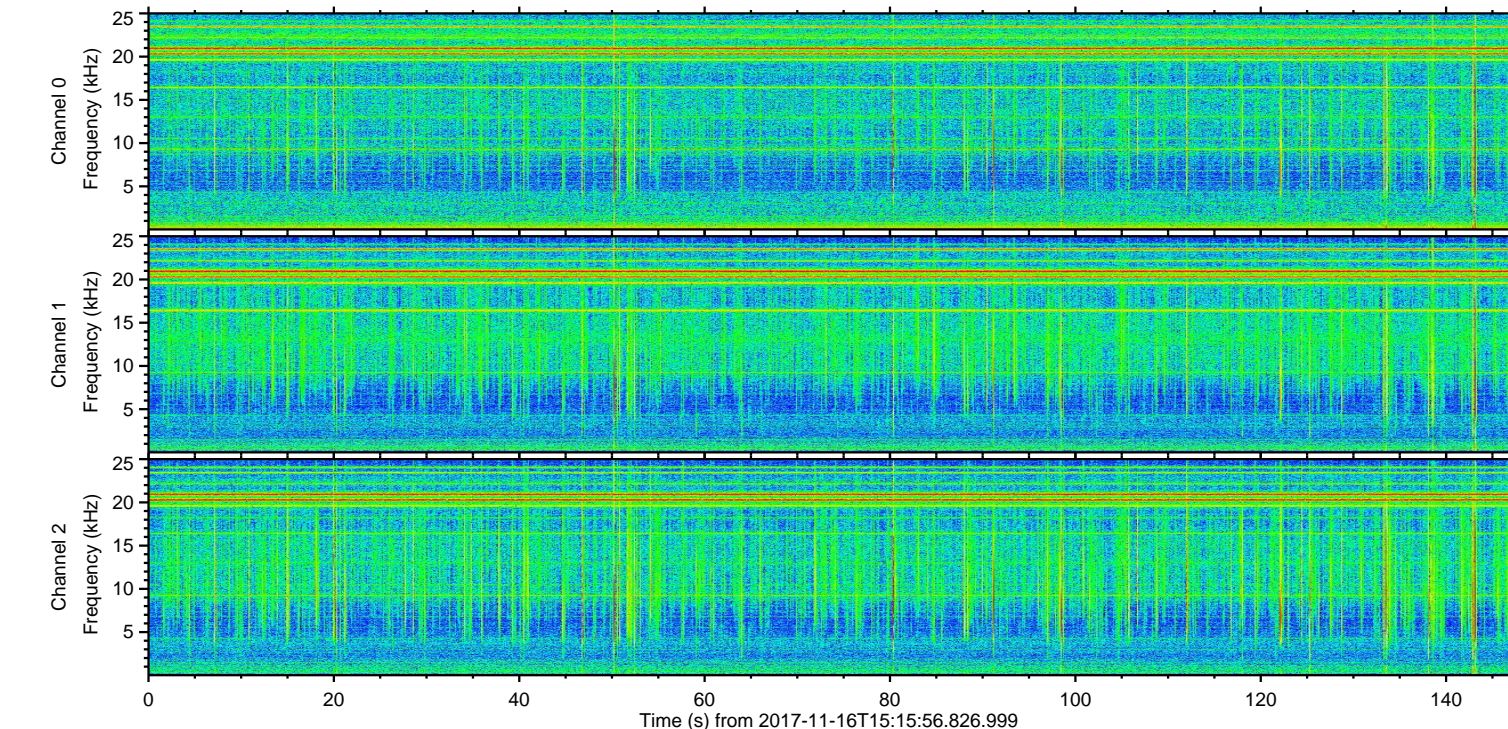
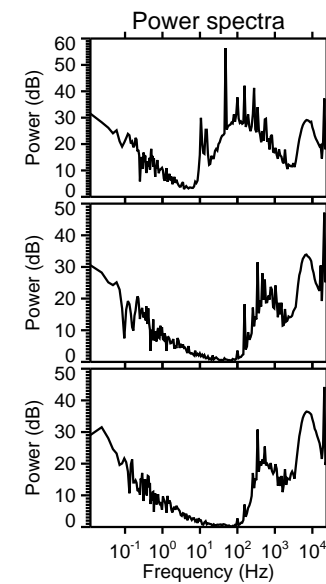
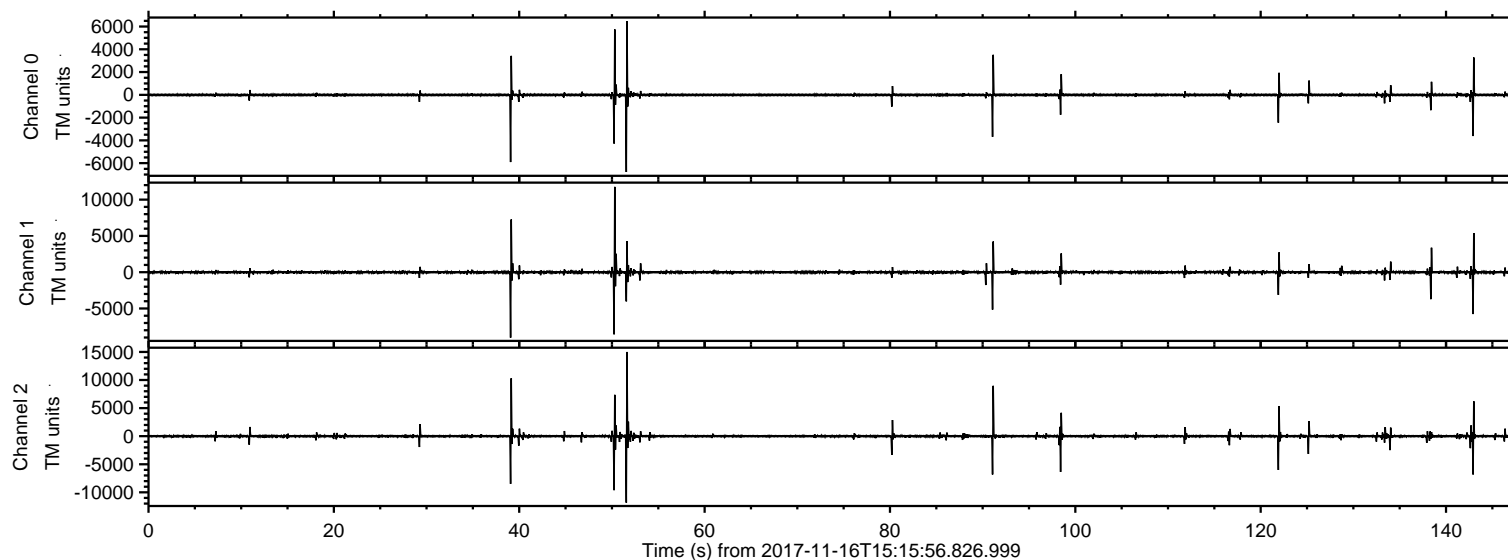
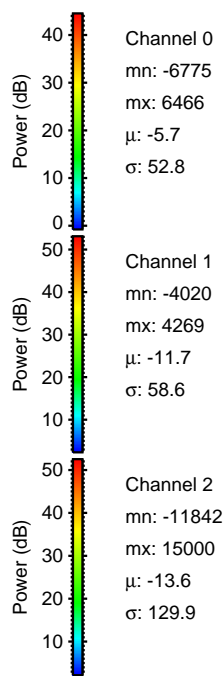
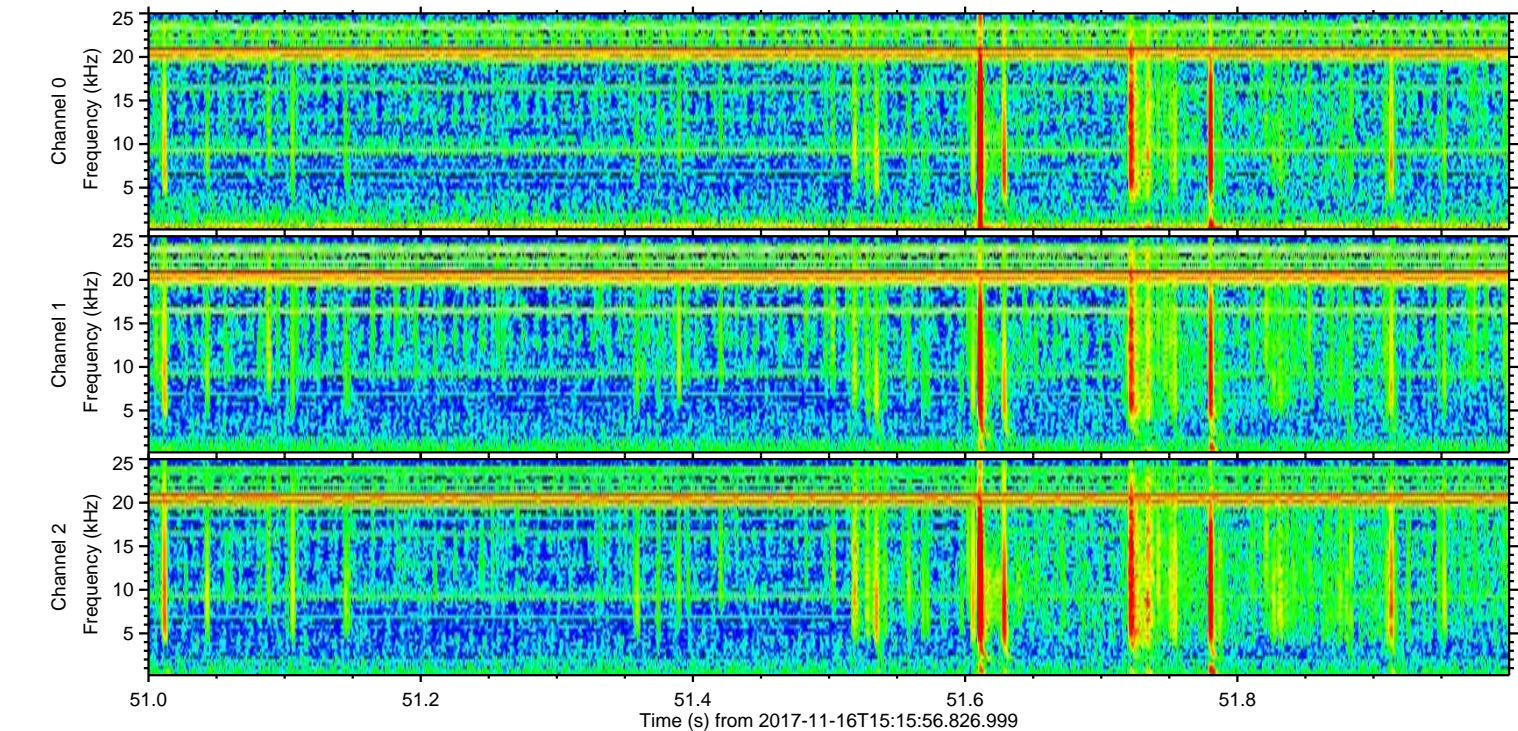
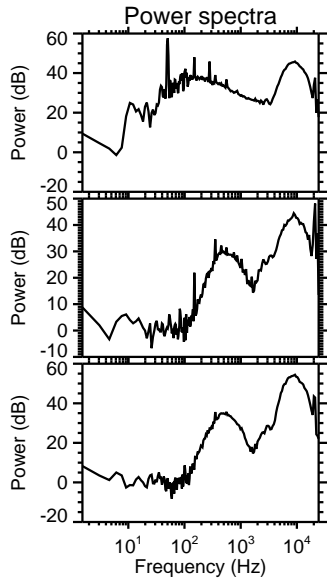
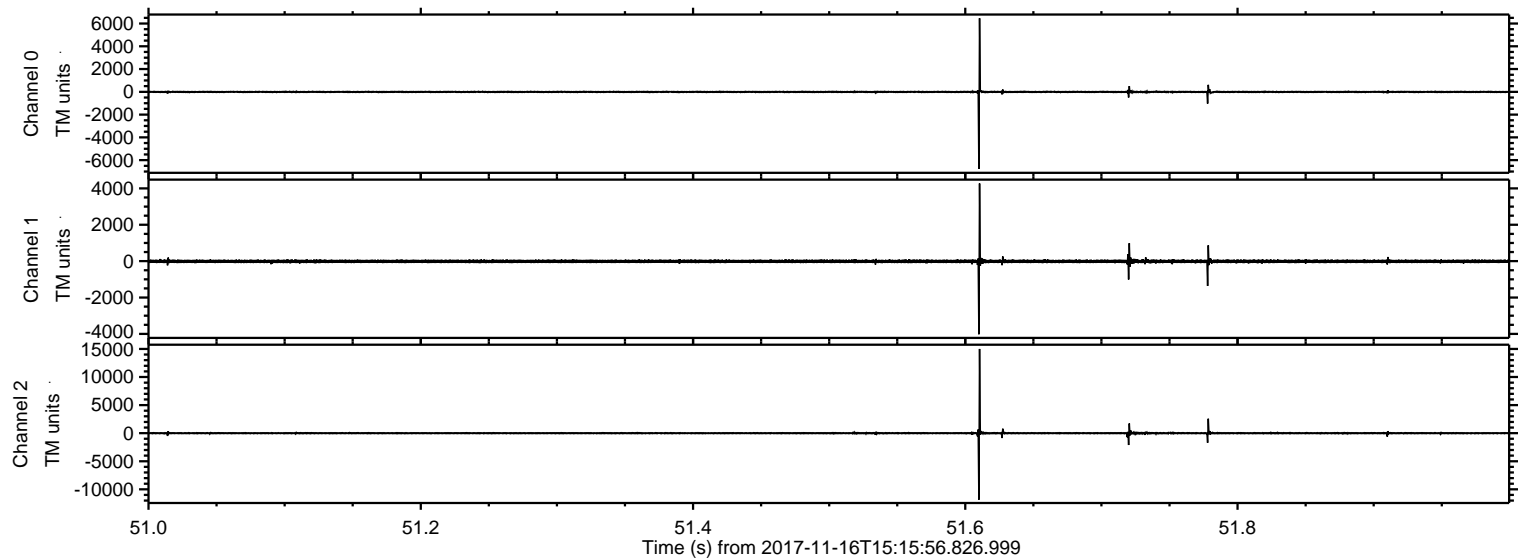

Processed Thu Nov 16 16:24:42 2017 by ELM ver.2012-10-06 from 001__elm20171116_151555__dat00.bin

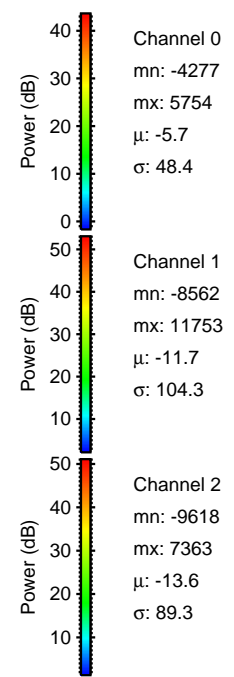
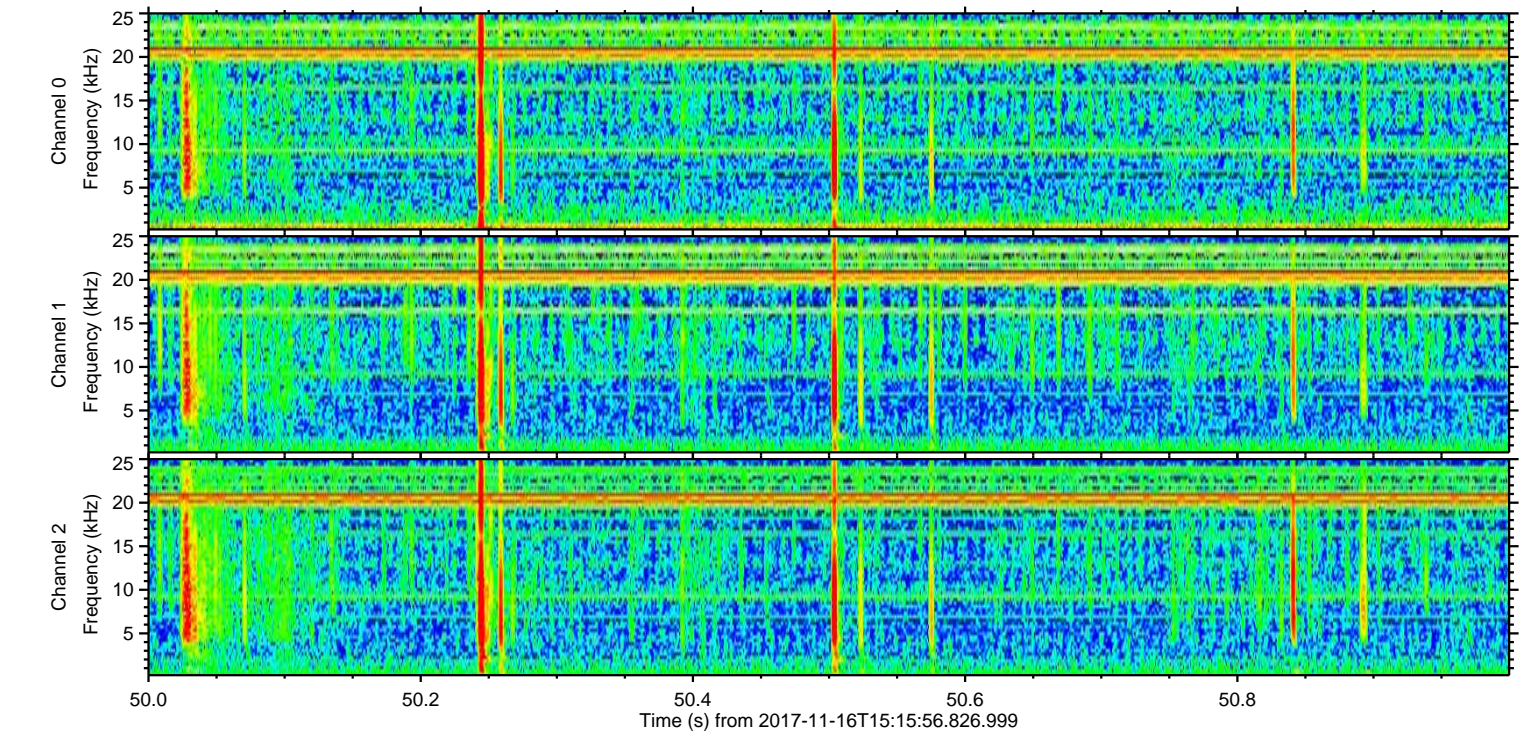
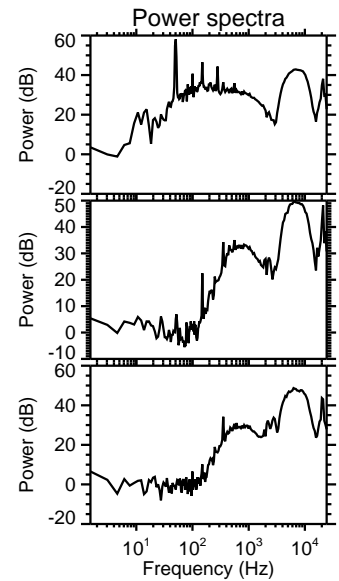
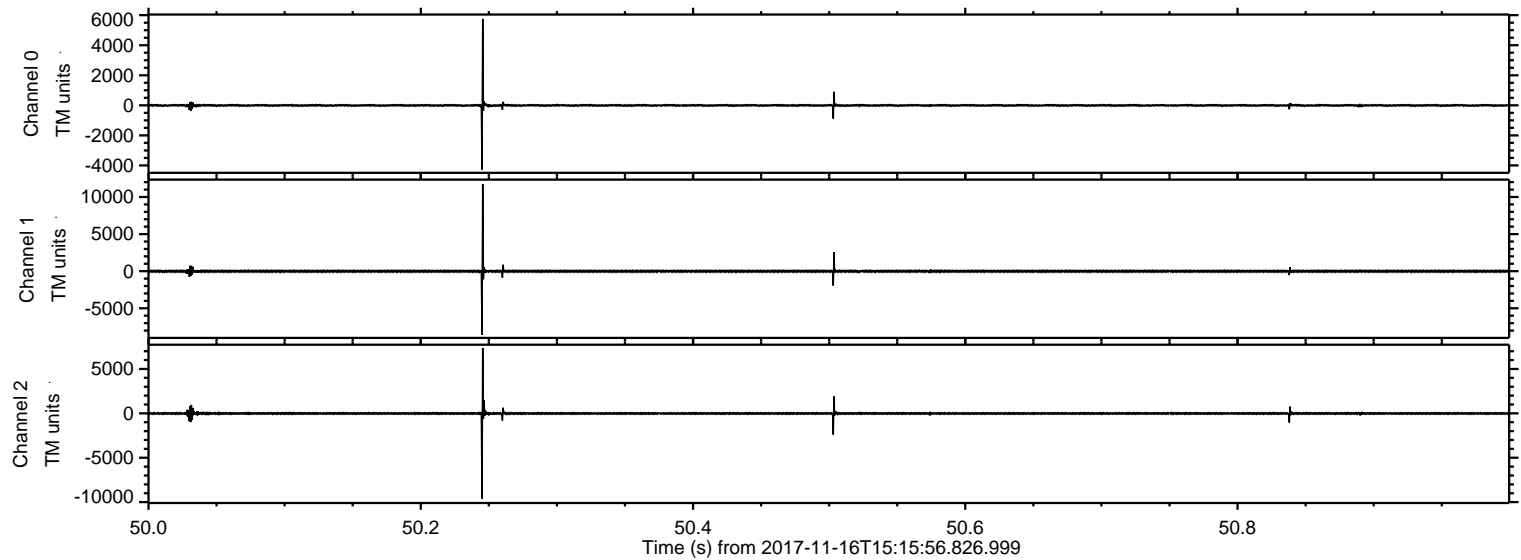

Processed Thu Nov 16 16:24:42 2017 by ELM ver.2012-10-06 from 001__elm20171116_151555__dat00.bin

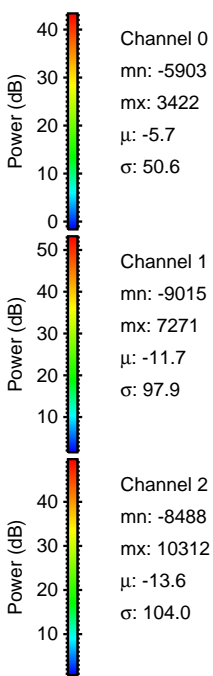
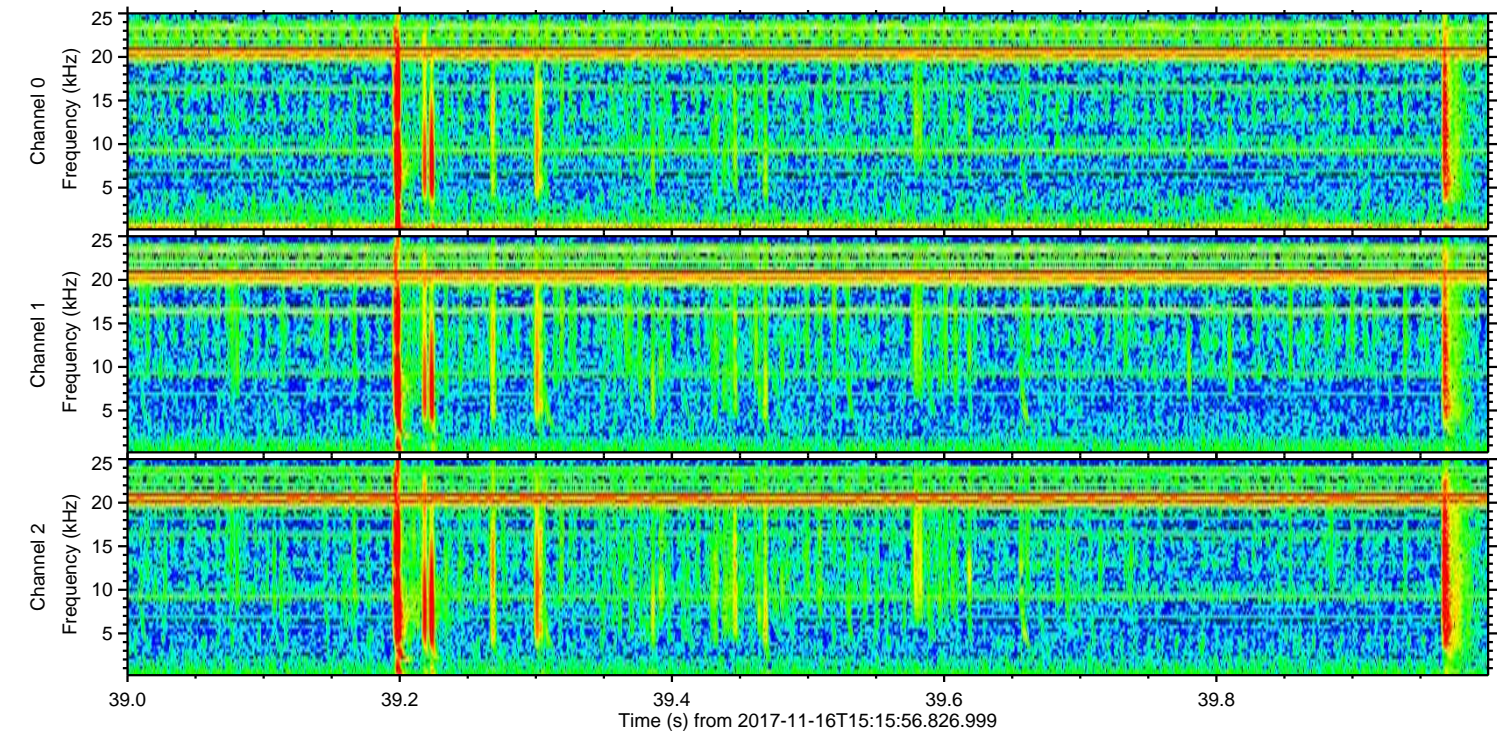
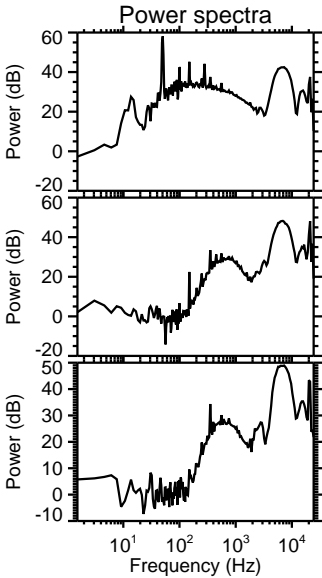
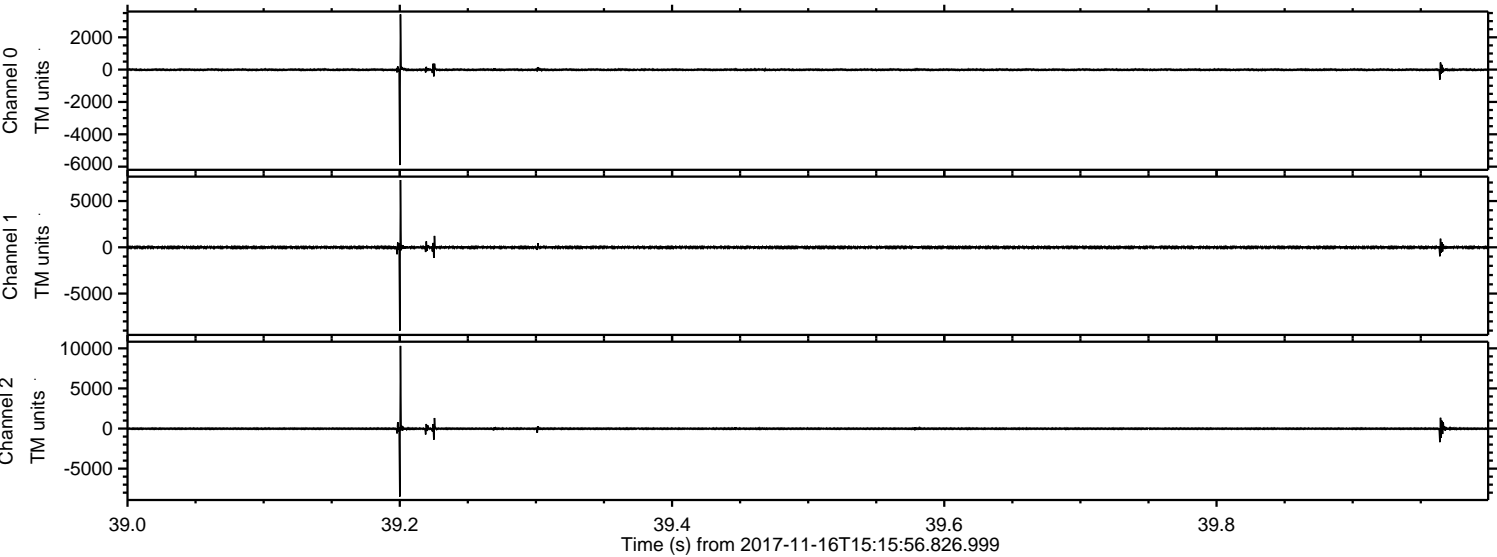

Processed Thu Nov 16 16:24:43 2017 by ELM ver.2012-10-06 from 001__elm20171116_151555__dat00.bin

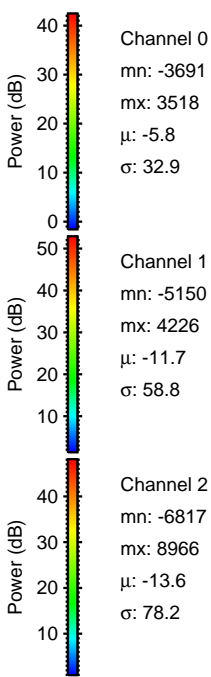
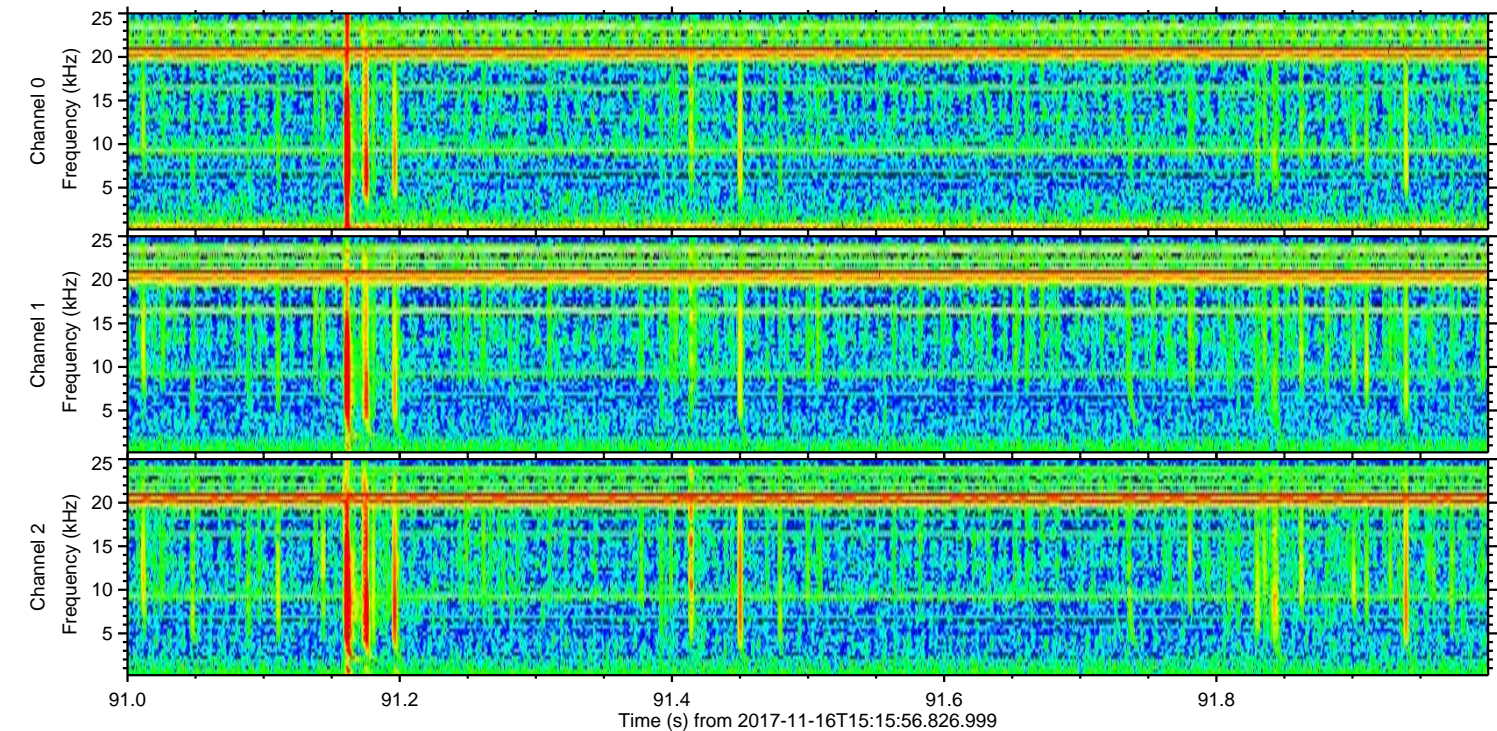
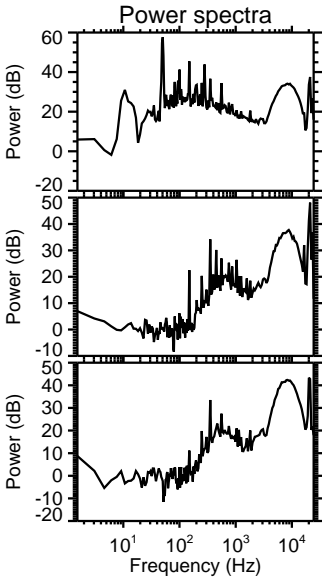
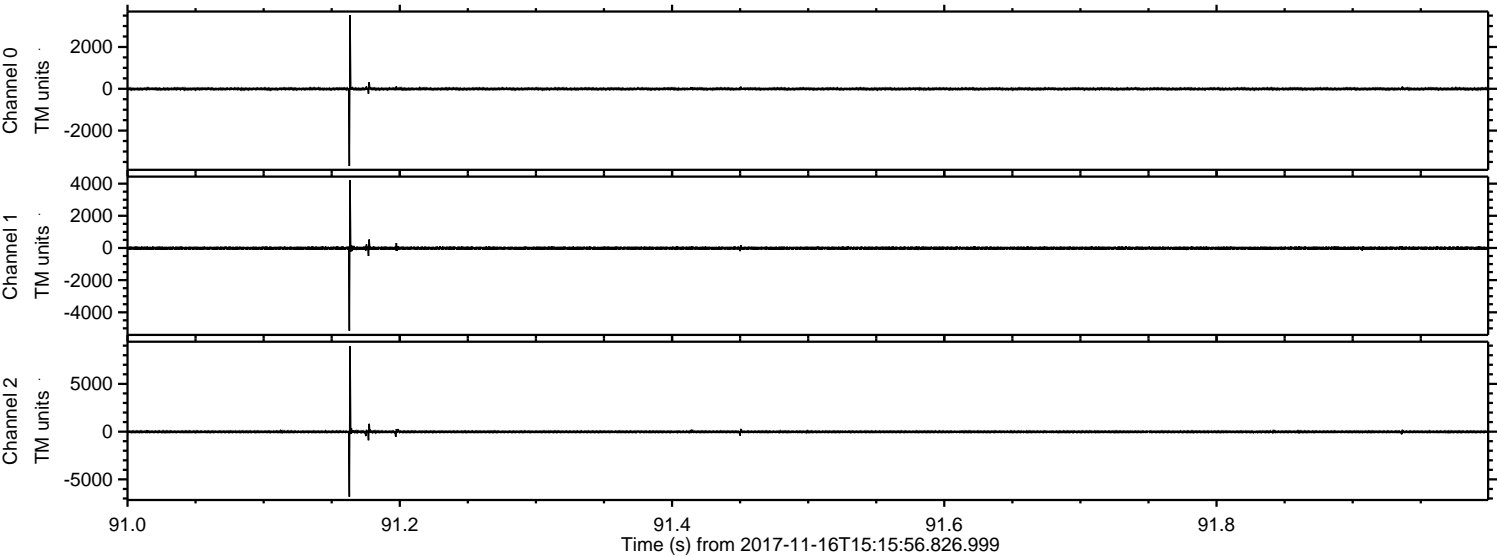

ELMAVAN 3D WAVEFORMS (Measured data sampled at 50 kHz) 51000 packets of 144 samples from 2017-11-16T15:15:56.826.999. Part 143/147

Processed Thu Nov 16 16:24:44 2017 by ELM ver.2012-10-06 from 001__elm20171116_151555__dat00.bin

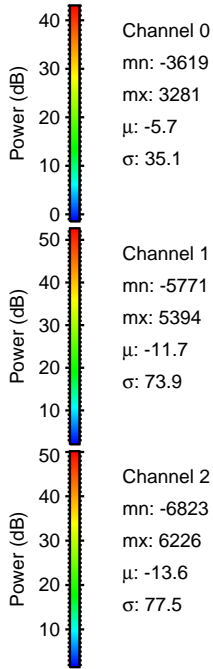
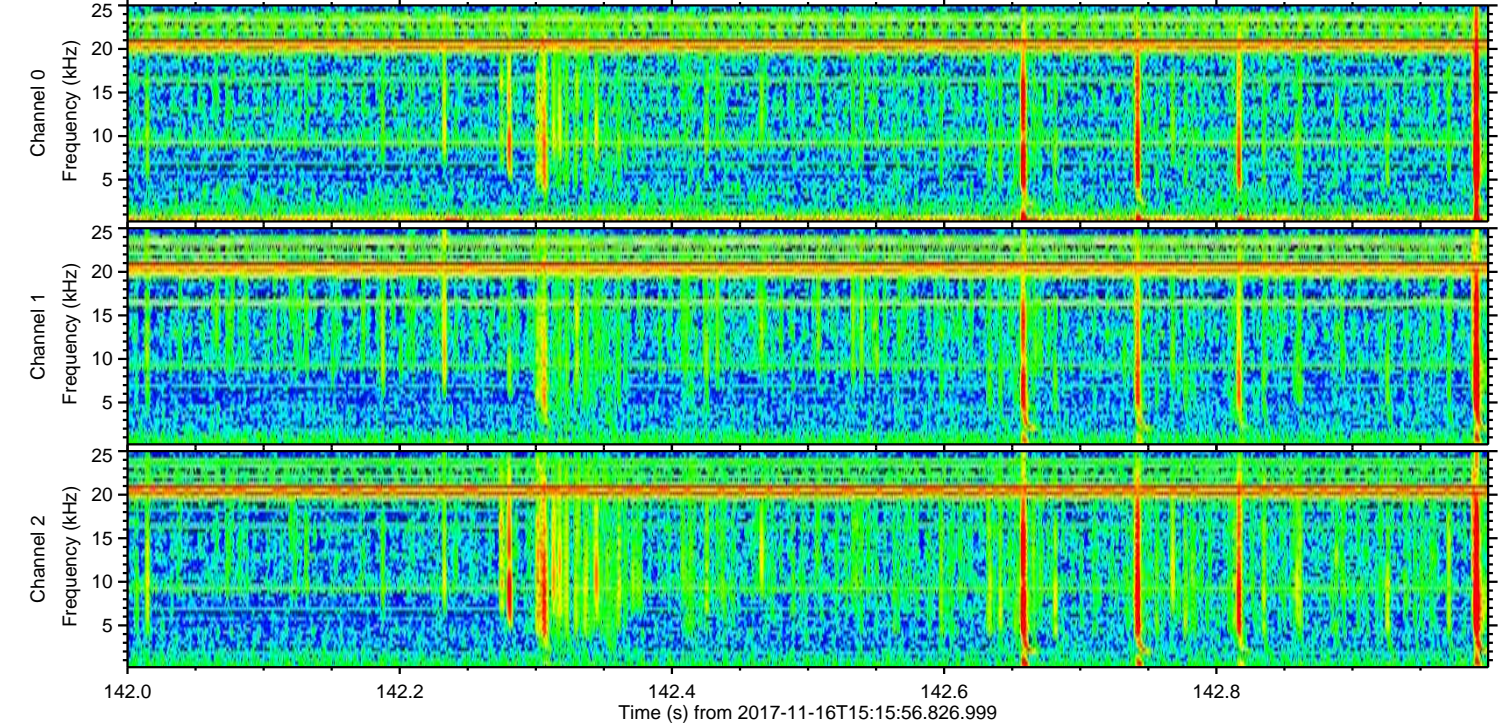
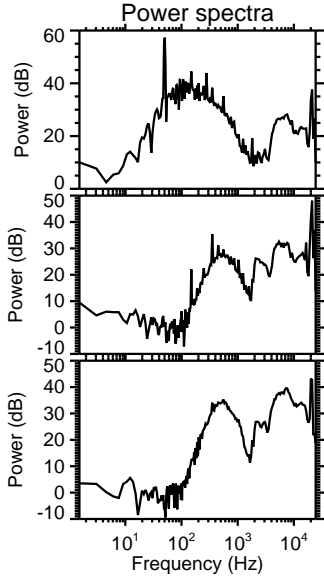
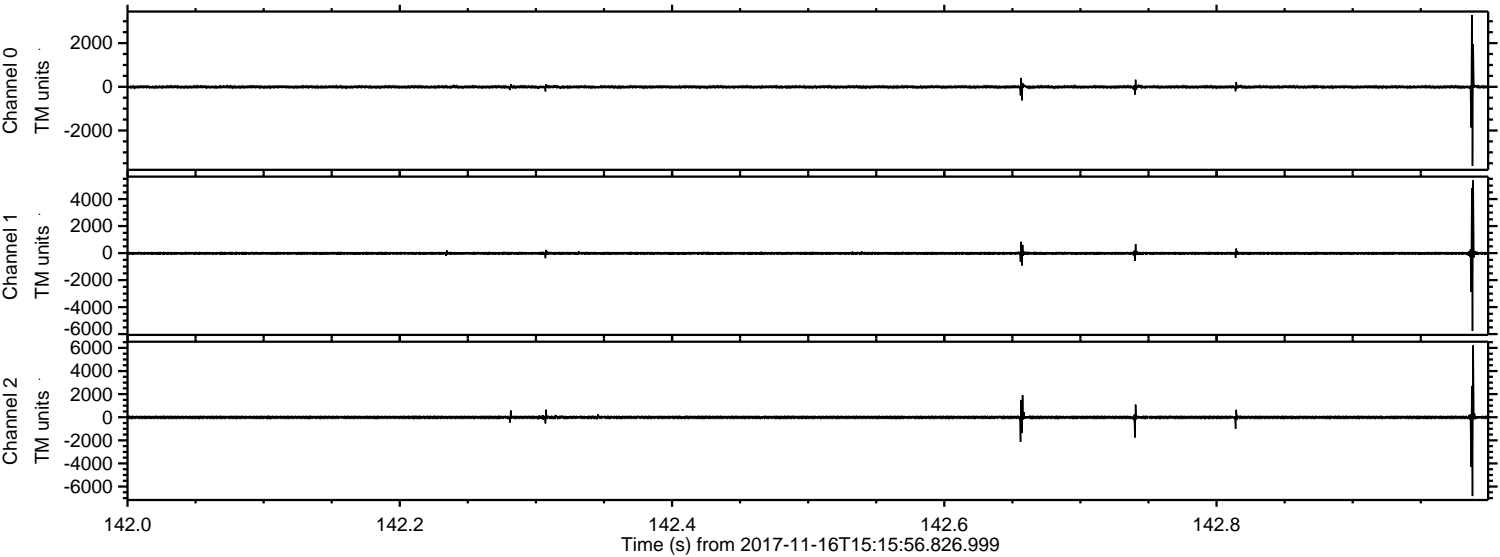

Processed Thu Nov 16 16:24:44 2017 by ELM ver.2012-10-06 from 001__elm20171116_151555__dat00.bin

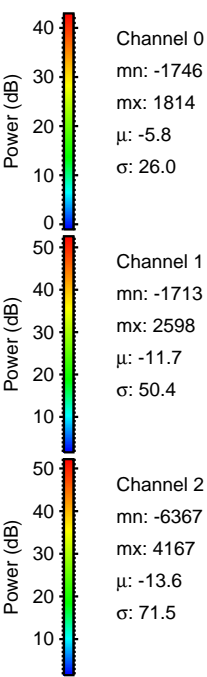
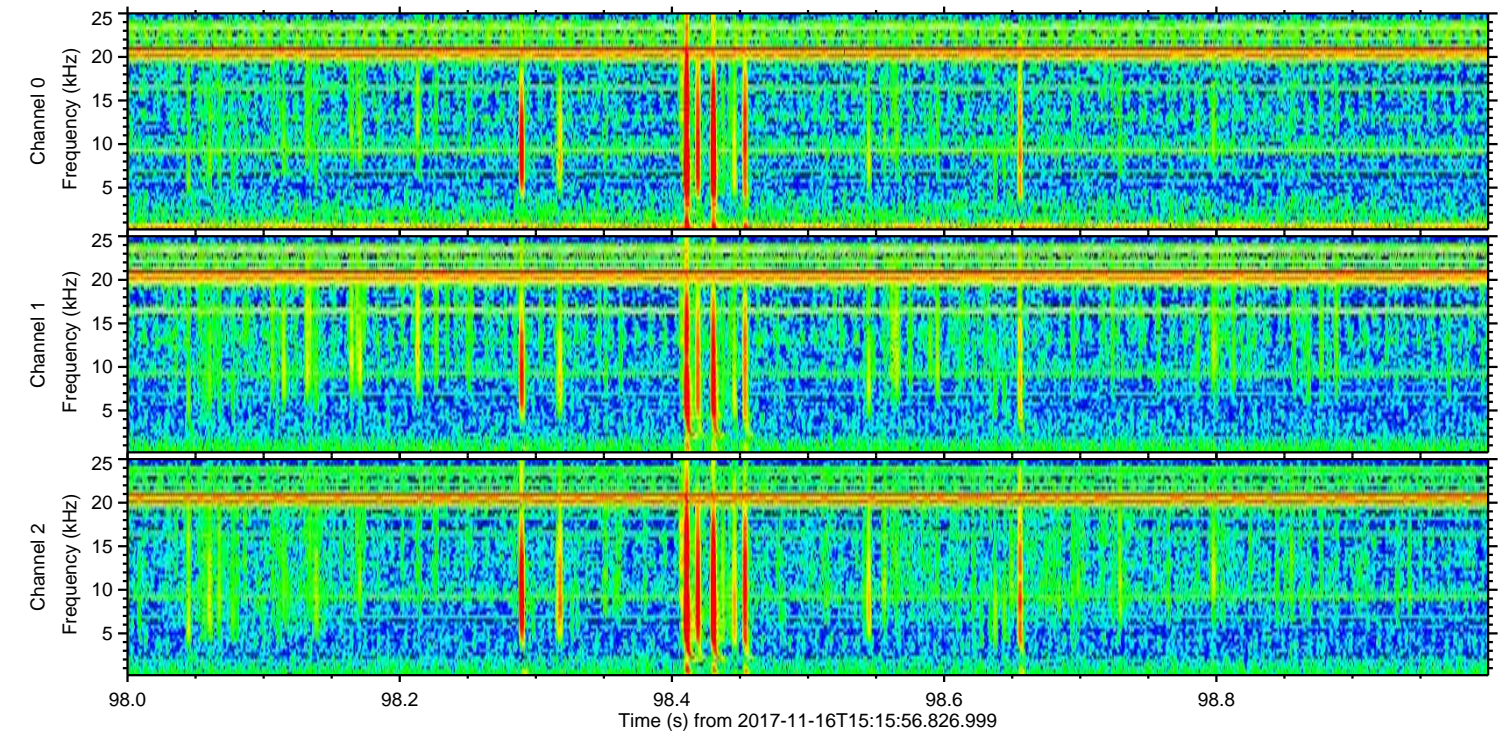
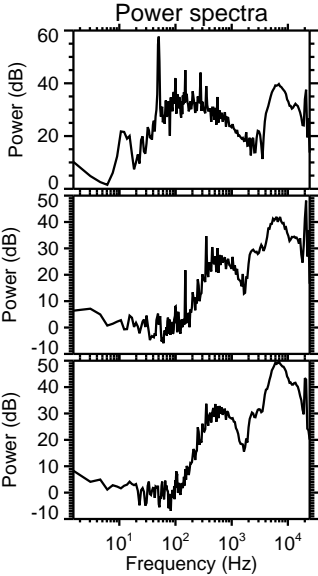
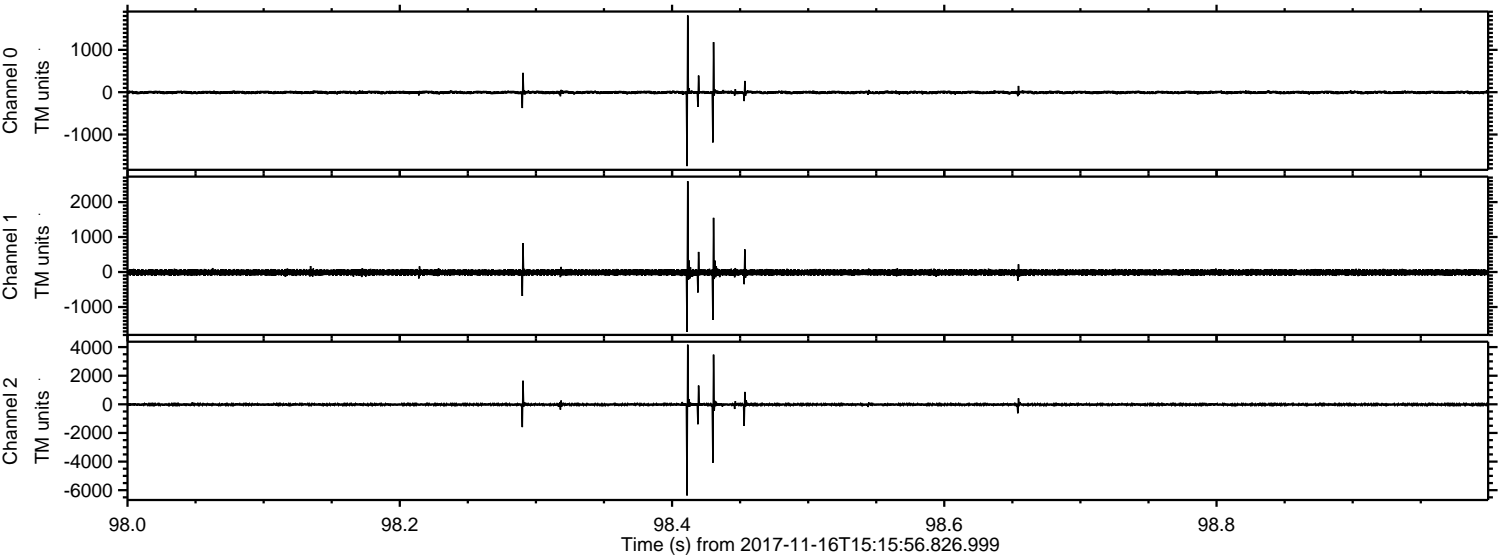

ELMAVAN 3D WAVEFORMS (Measured data sampled at 50 kHz) 51000 packets of 144 samples from 2017-11-16T15:15:56.826.999. Part 123/147

Processed Thu Nov 16 16:24:45 2017 by ELM ver.2012-10-06 from 001__elm20171116_151555__dat00.bin

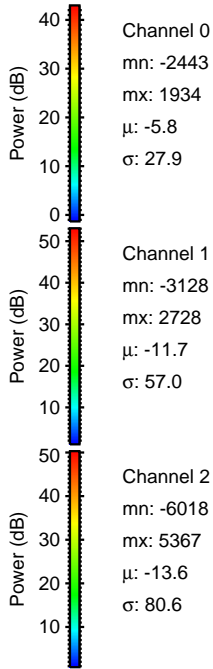
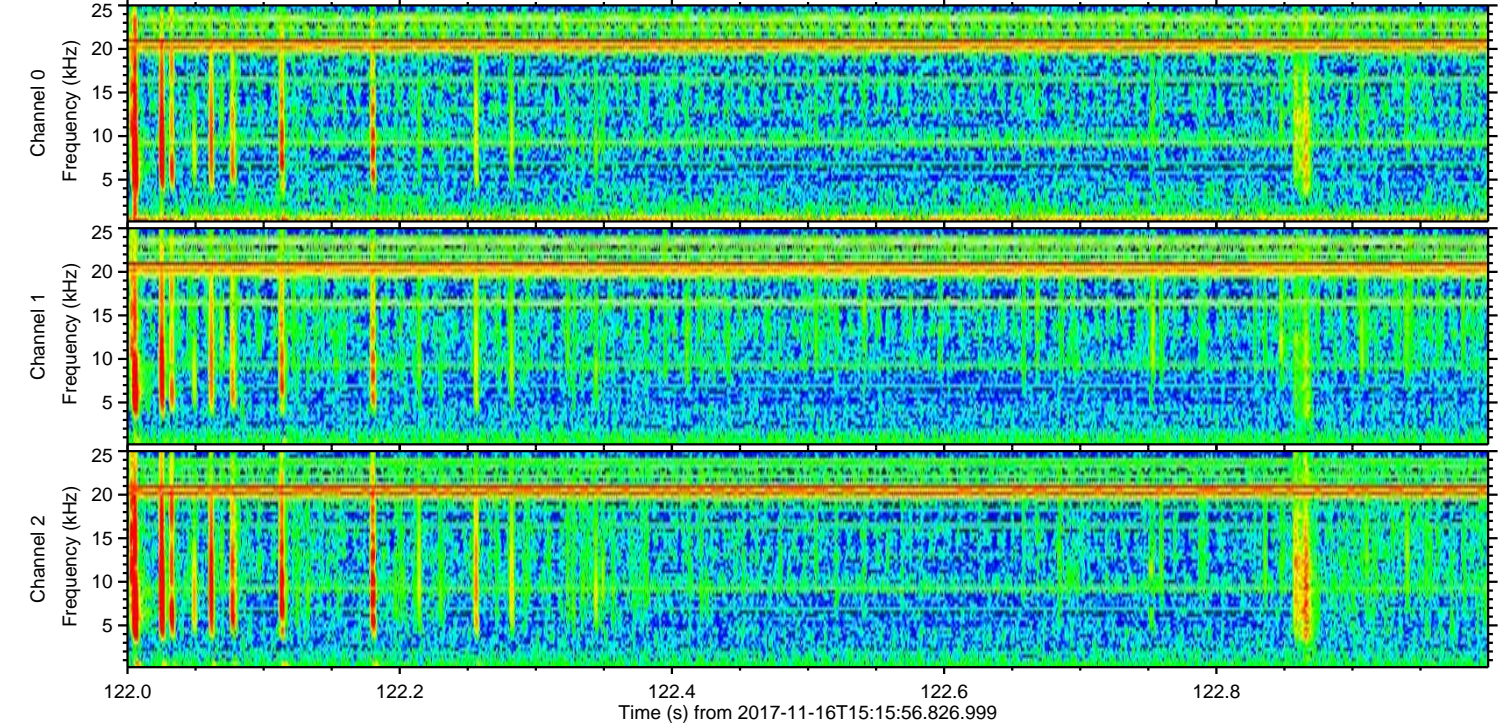
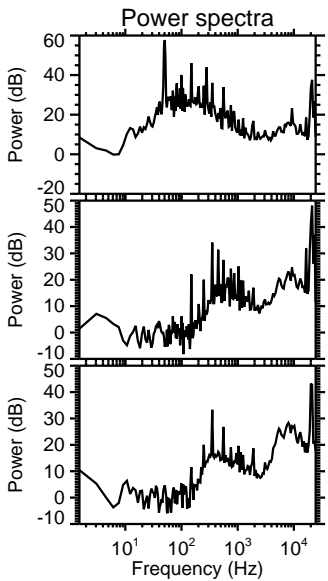
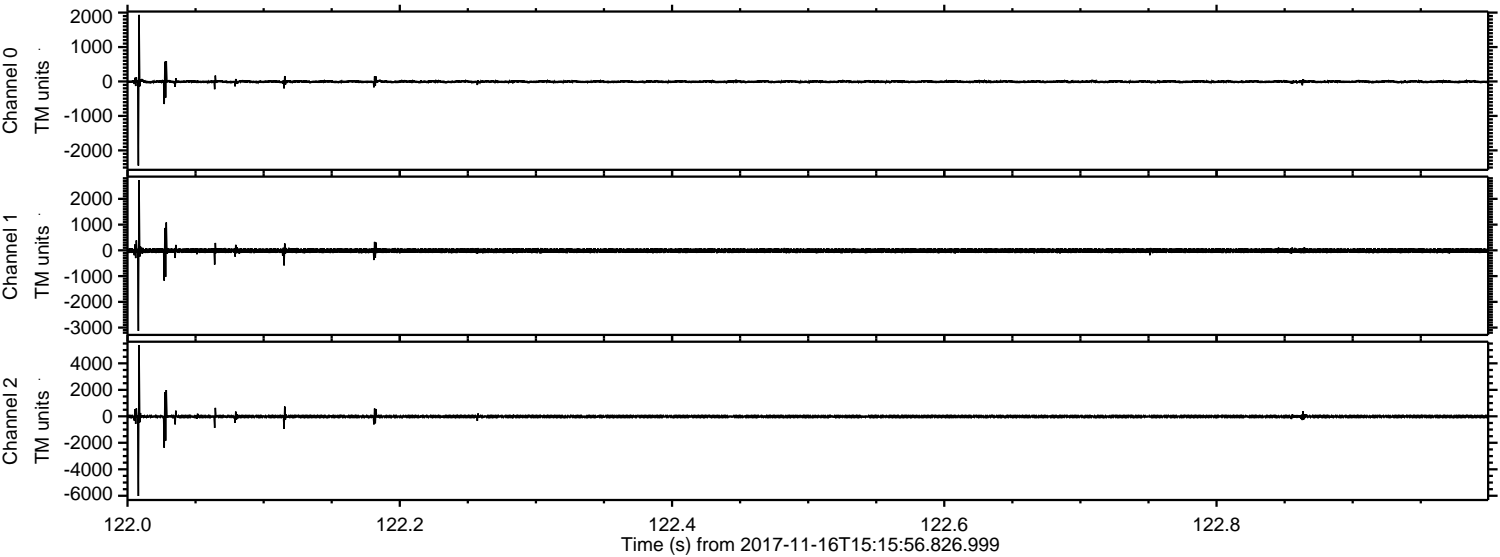

ELMAVAN 3D WAVEFORMS (Measured data sampled at 50 kHz) 51000 packets of 144 samples from 2017-11-16T15:15:56.826.999. Part 139/147

Processed Thu Nov 16 16:24:46 2017 by ELM ver.2012-10-06 from 001__elm20171116_151555__dat00.bin

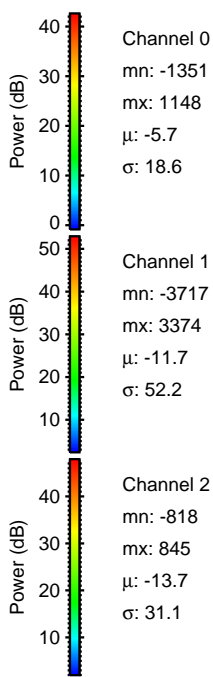
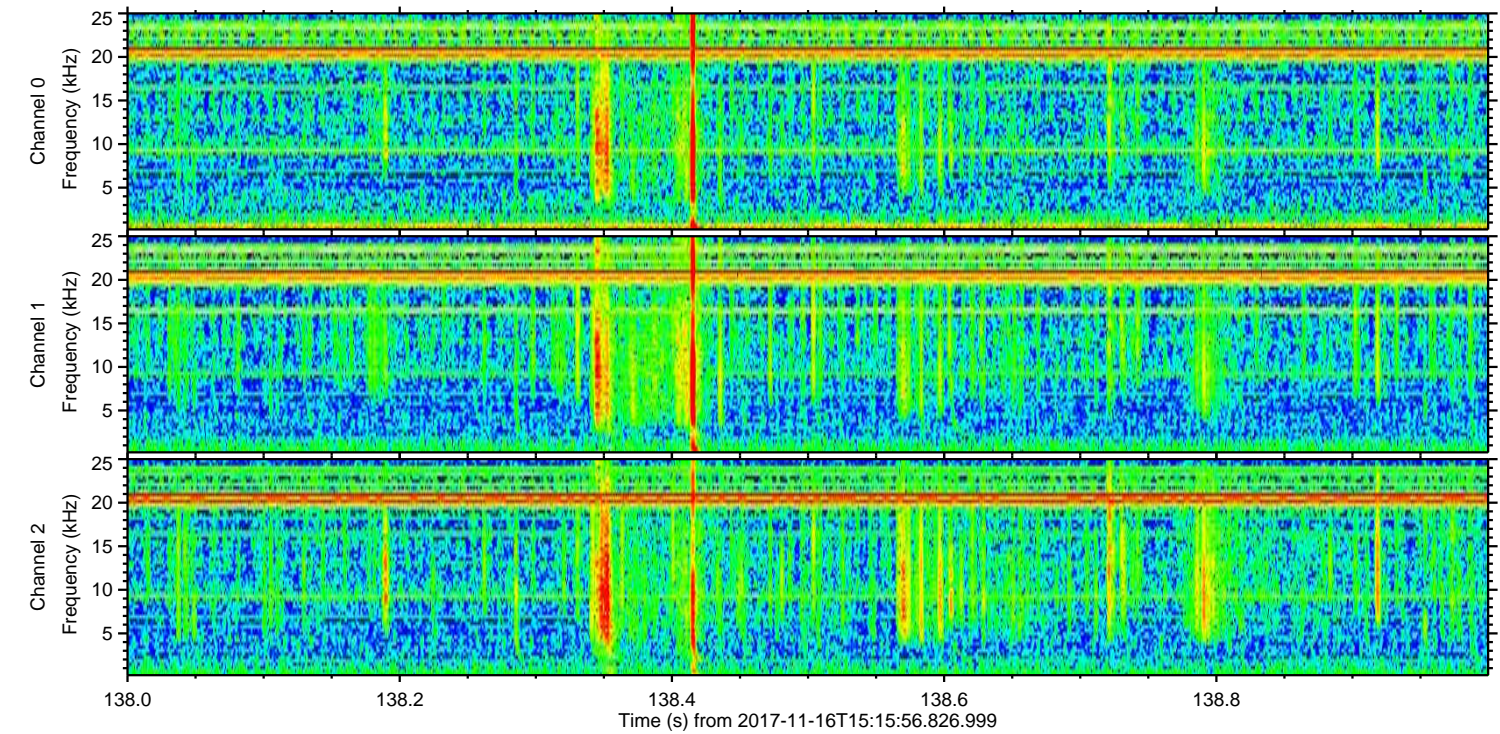
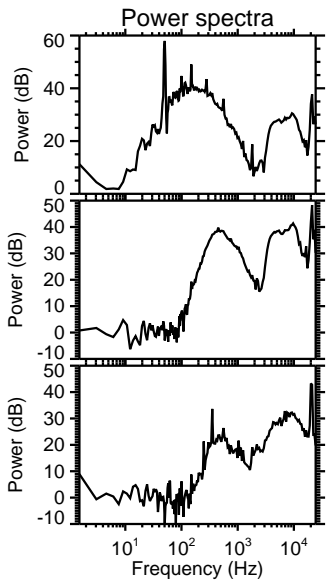
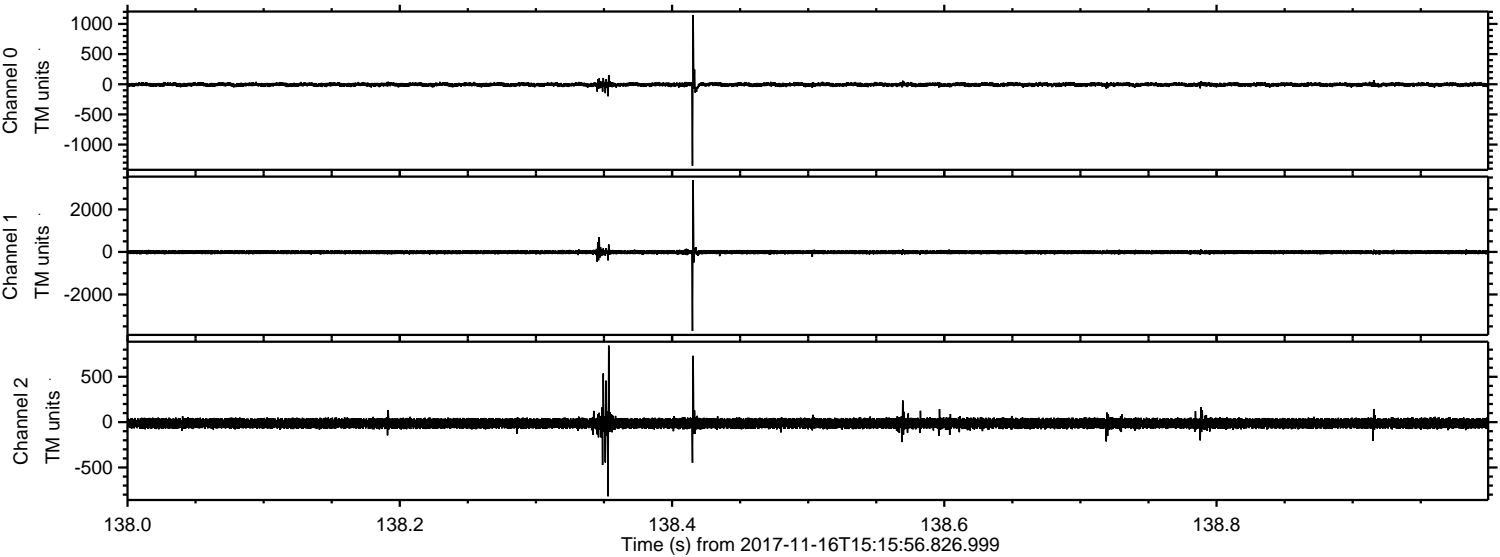

Channel 0
mn: -1351
mx: 1148
 μ : -5.7
 σ : 18.6

Channel 1
mn: -3717
mx: 3374
 μ : -11.7
 σ : 52.2

Channel 2
mn: -818
mx: 845
 μ : -13.7
 σ : 31.1

Processed Thu Nov 16 16:24:47 2017 by ELM ver.2012-10-06 from 001__elm20171116_151555__dat00.bin

