

ELMAVAN 3D WAVEFORMS (Measured data sampled at 50 kHz) 51000 packets of 144 samples from 2017-11-16T13:25:51.844.999.

Processed Thu Nov 16 14:34:31 2017 by ELM ver.2012-10-06 from 001__elm20171116_132550__dat00.bin

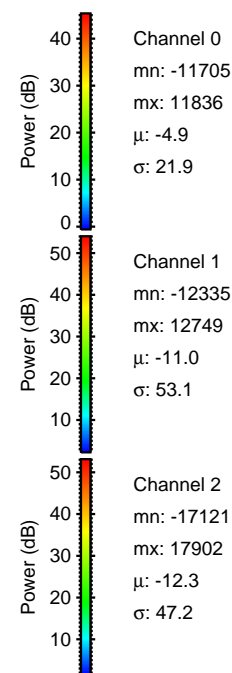
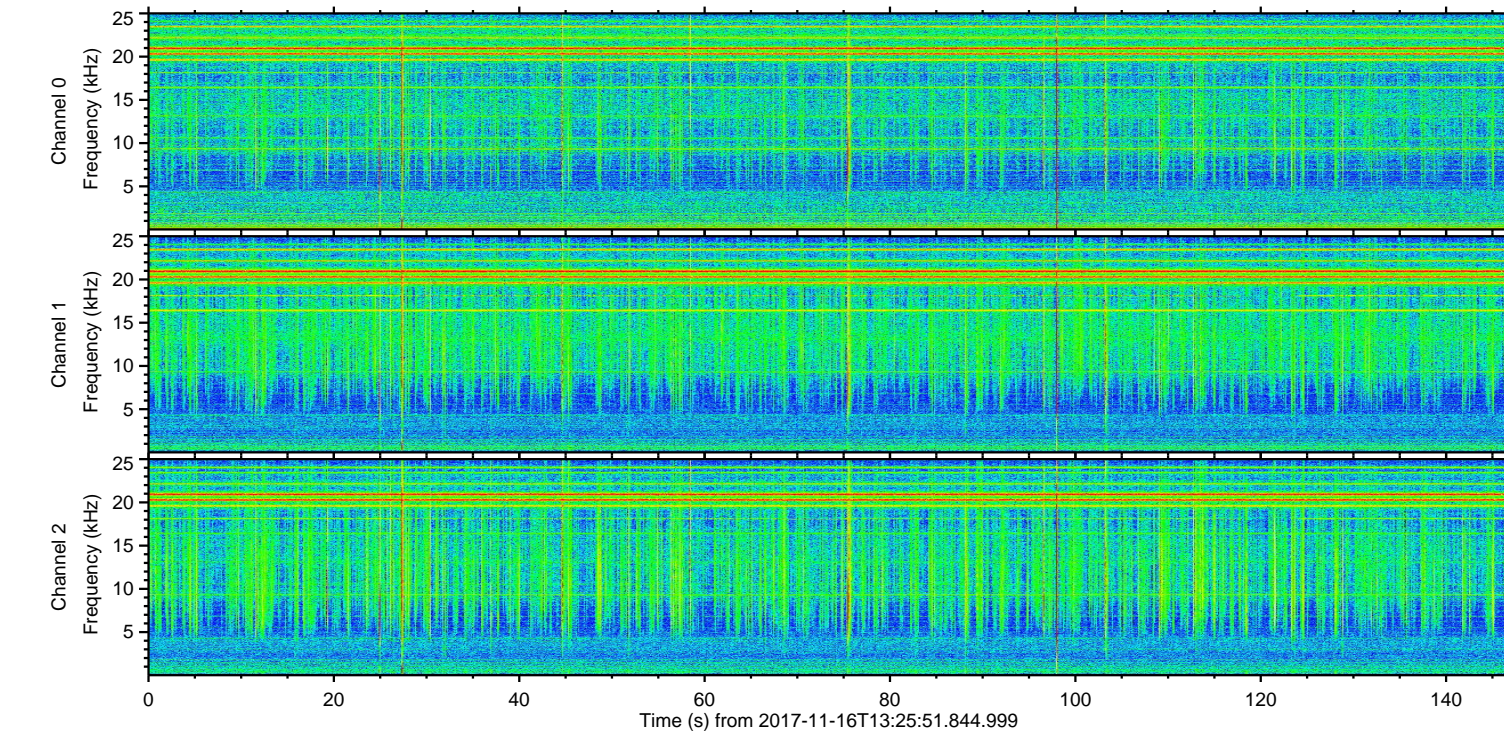
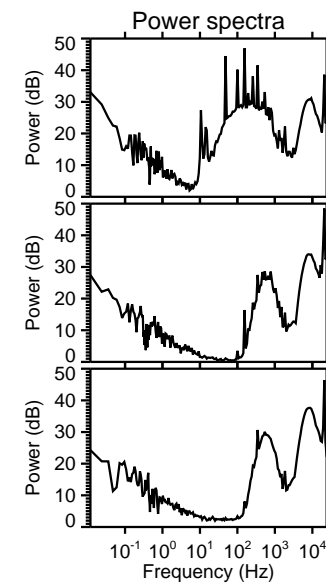
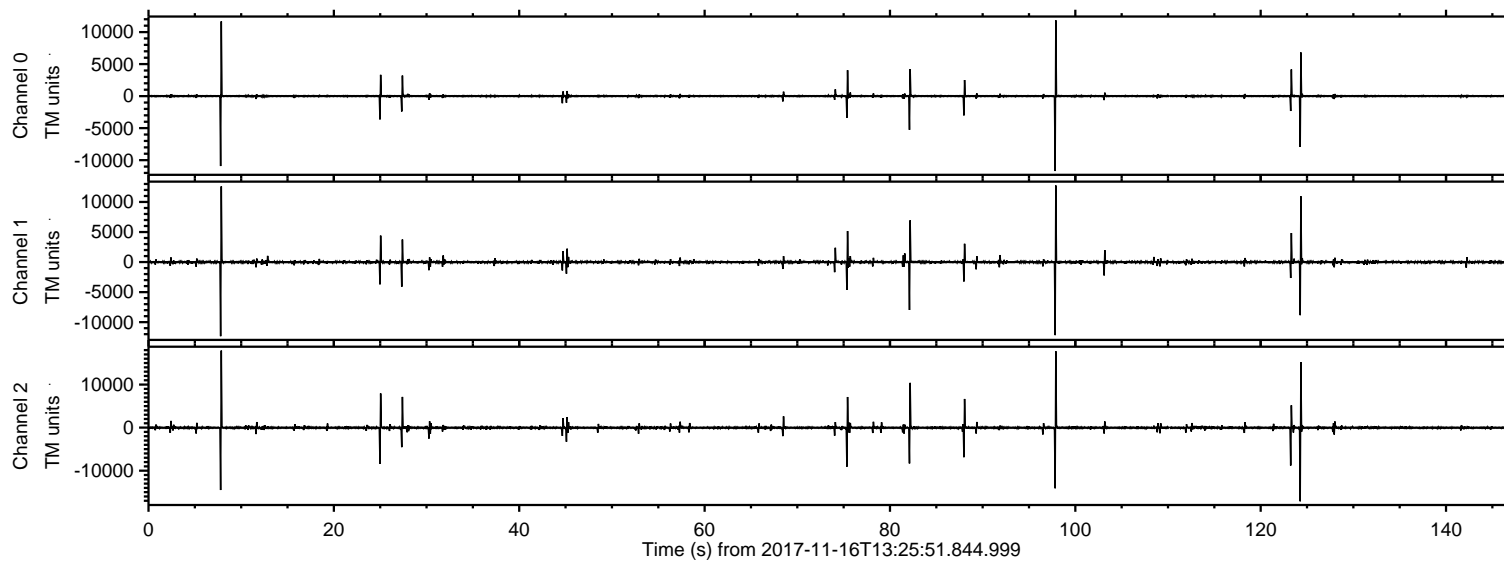

ELMAVAN 3D WAVEFORMS (Measured data sampled at 50 kHz) 51000 packets of 144 samples from 2017-11-16T13:25:51.844.999. Part 8/147

Processed Thu Nov 16 14:34:38 2017 by ELM ver.2012-10-06 from 001__elm20171116_132550__dat00.bin

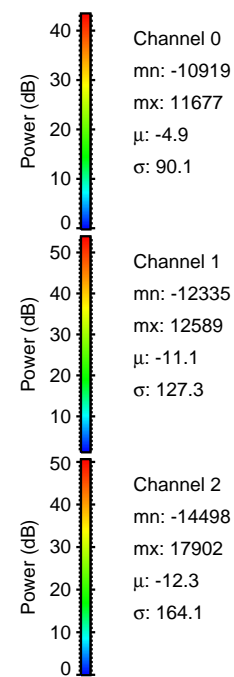
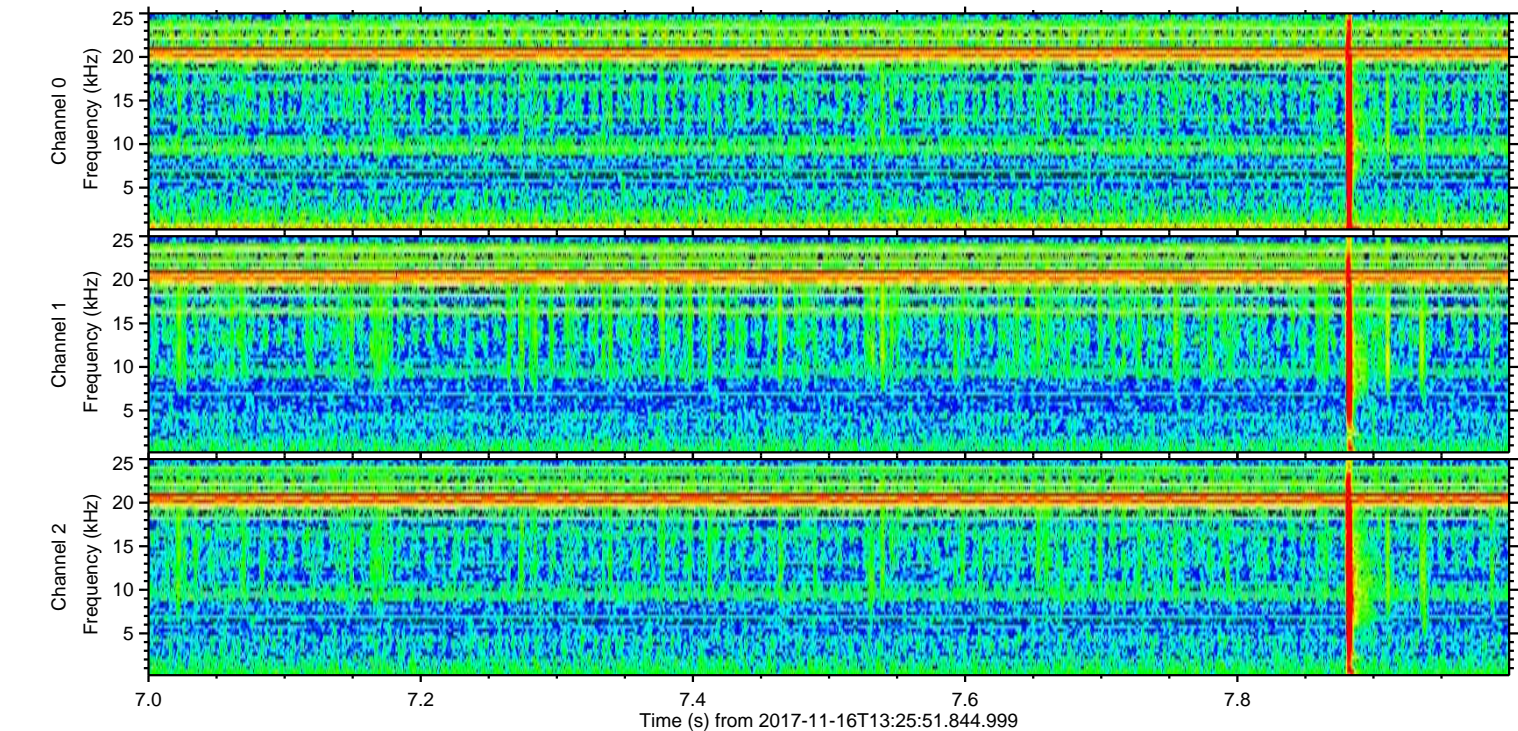
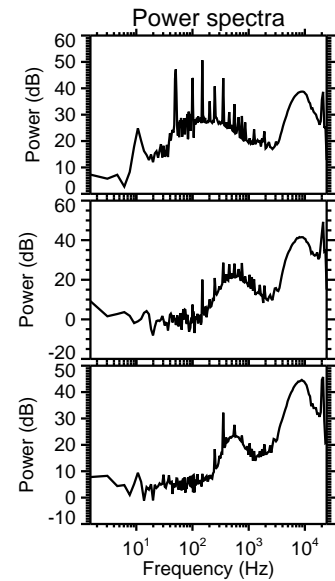
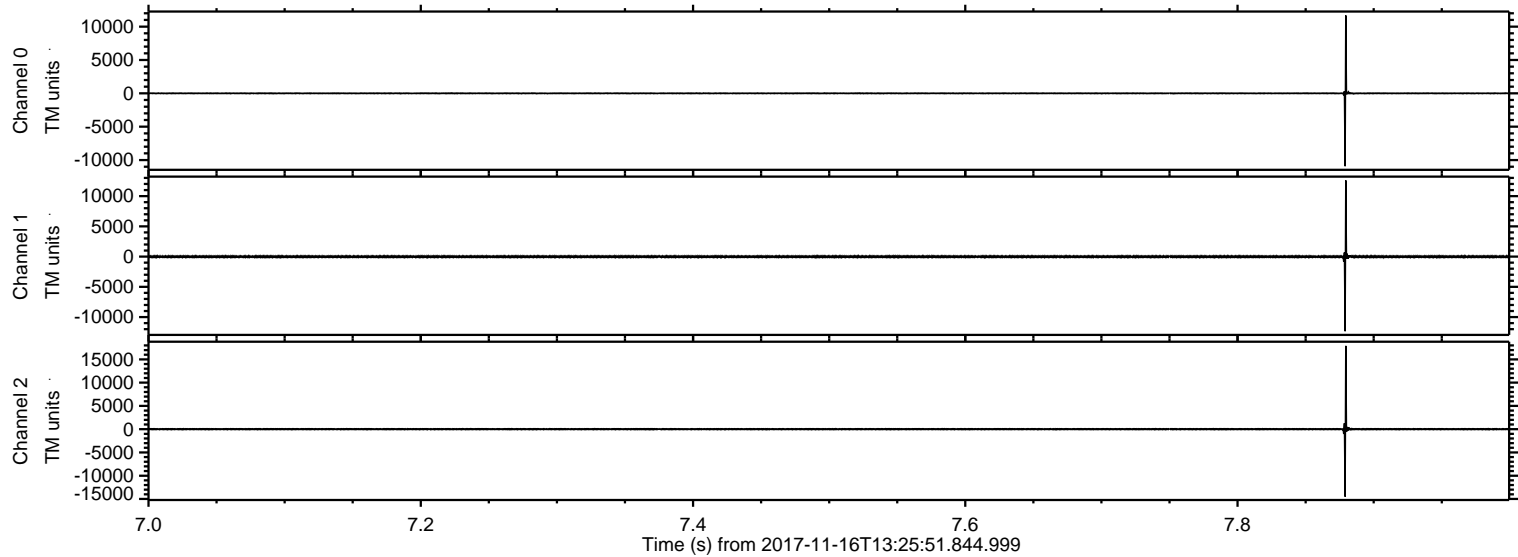

Processed Thu Nov 16 14:34:39 2017 by ELM ver.2012-10-06 from 001__elm20171116_132550__dat00.bin

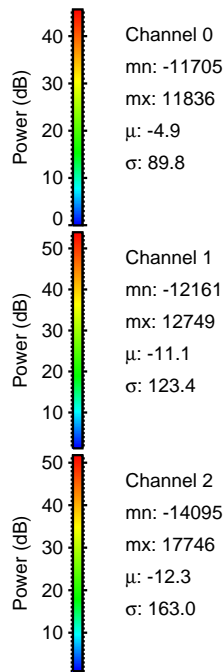
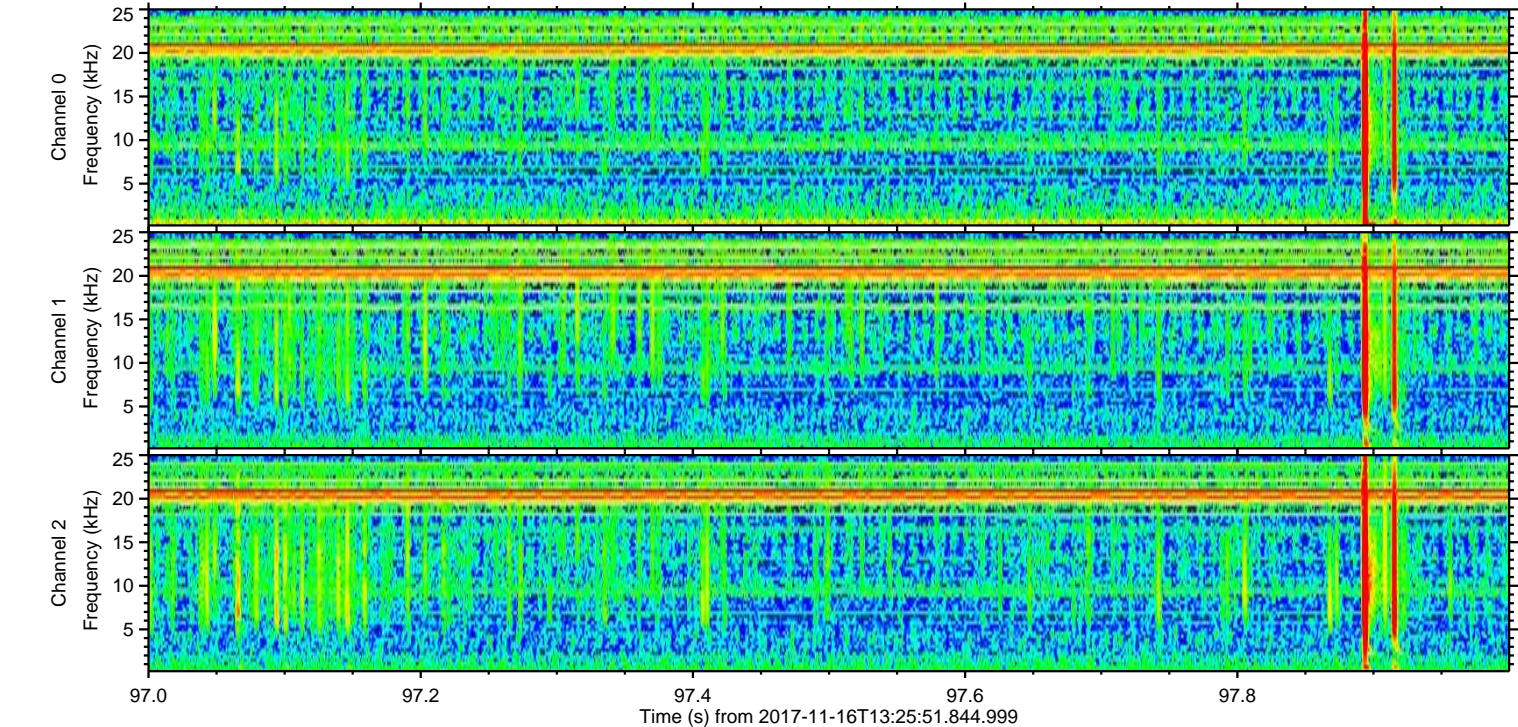
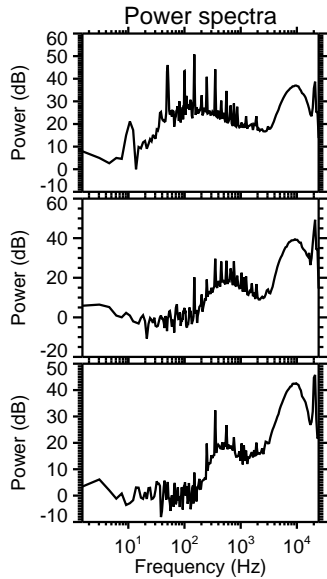
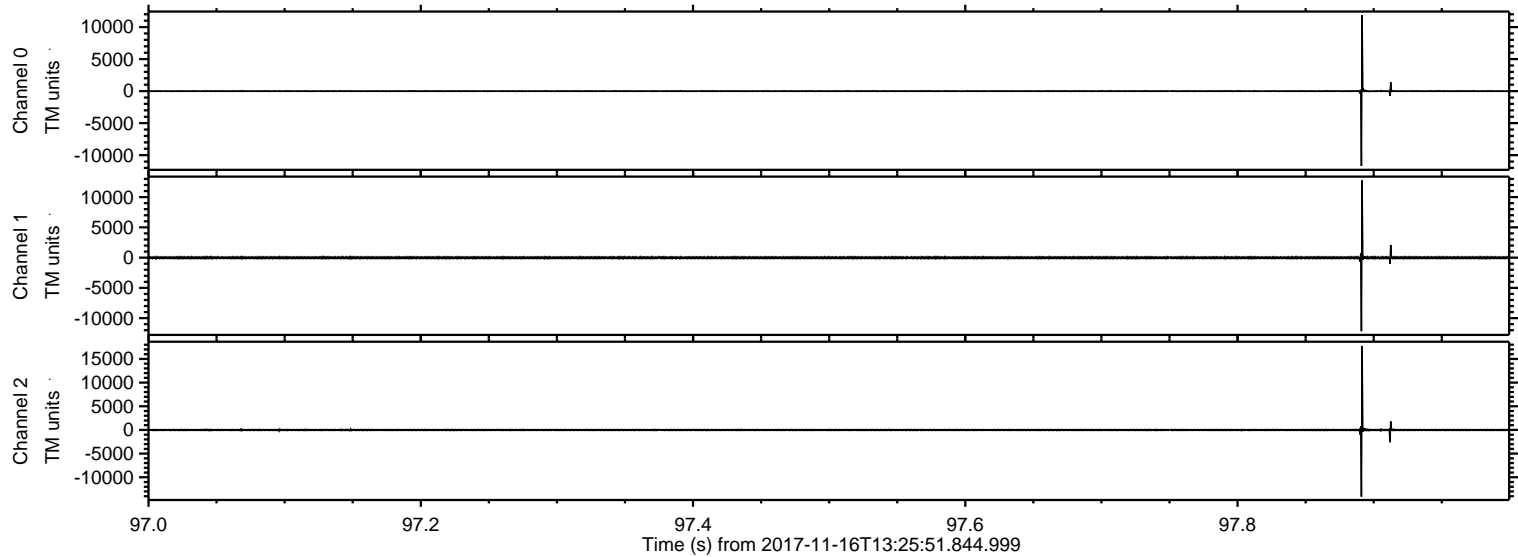

ELMAVAN 3D WAVEFORMS (Measured data sampled at 50 kHz) 51000 packets of 144 samples from 2017-11-16T13:25:51.844.999. Part 125/147

Processed Thu Nov 16 14:34:39 2017 by ELM ver.2012-10-06 from 001__elm20171116_132550__dat00.bin

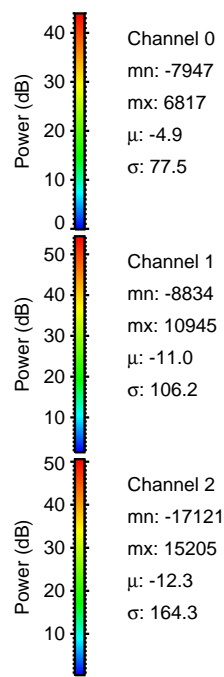
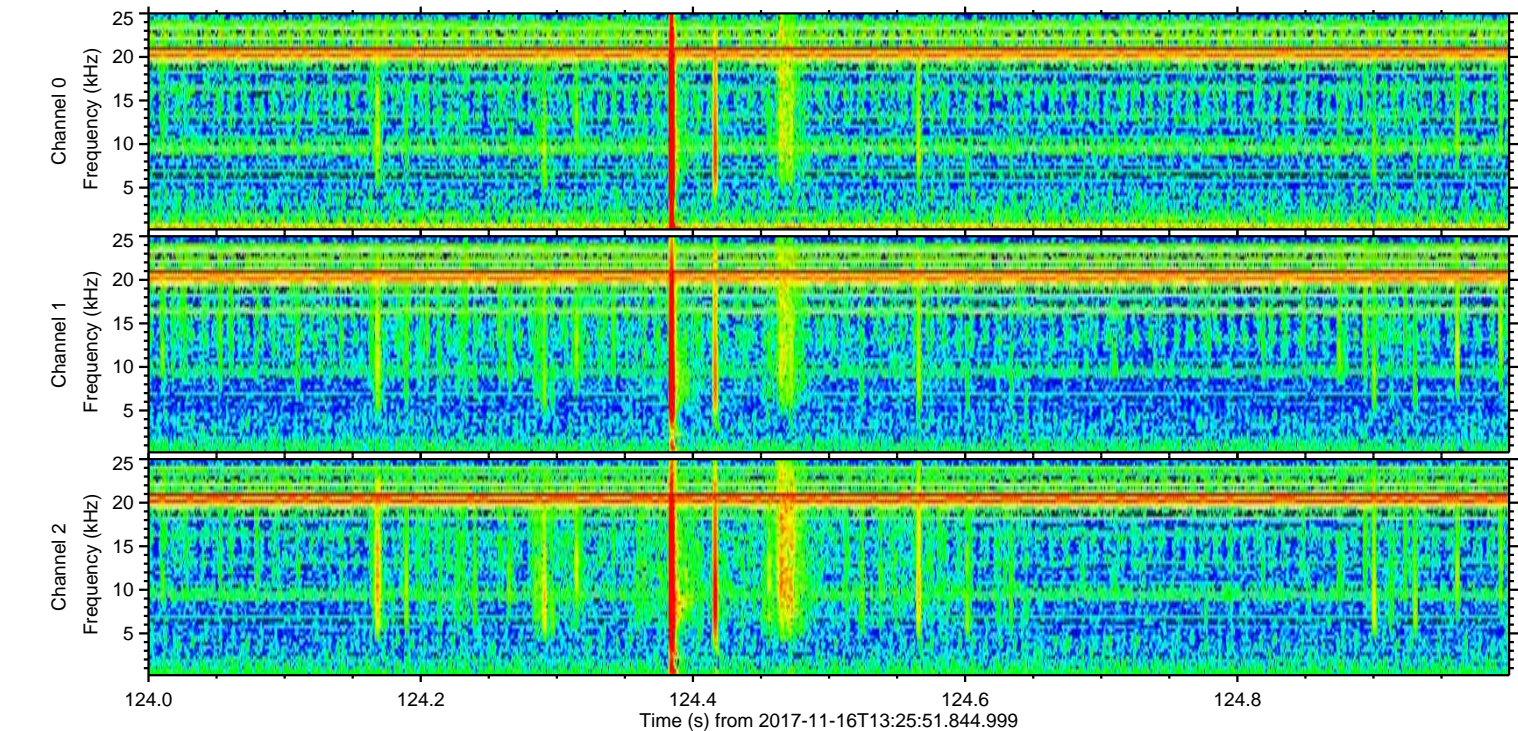
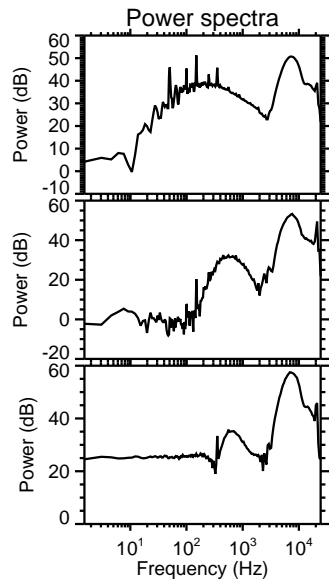
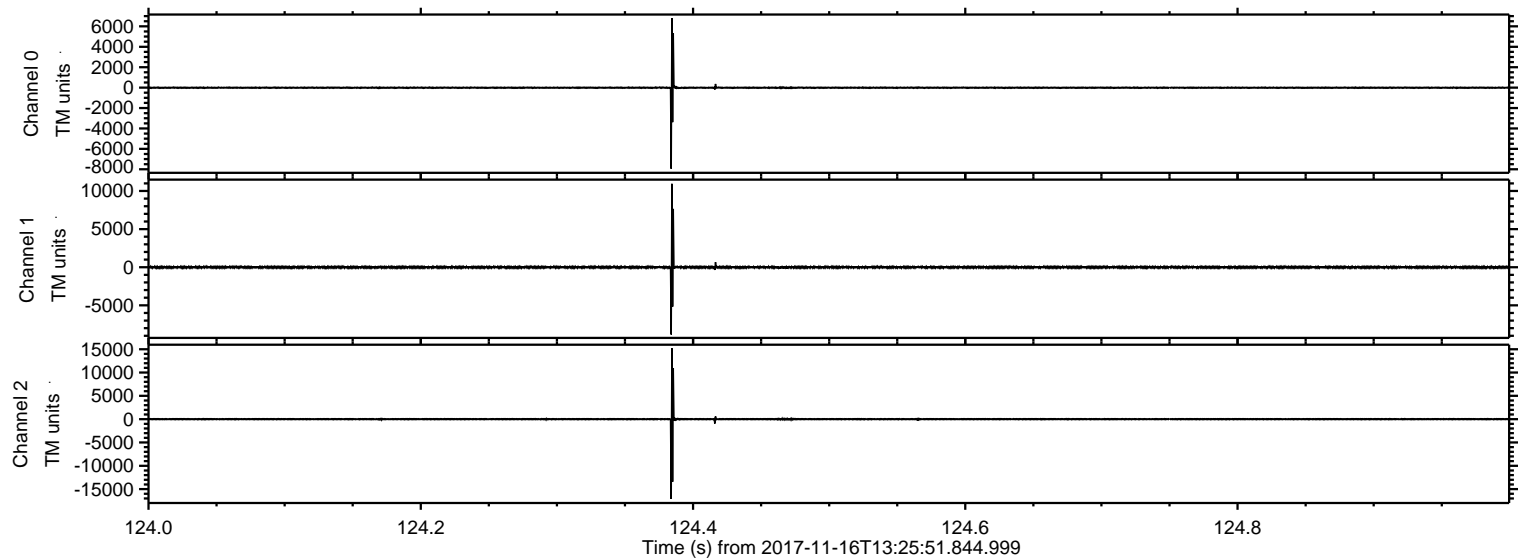

Processed Thu Nov 16 14:34:40 2017 by ELM ver.2012-10-06 from 001__elm20171116_132550__dat00.bin

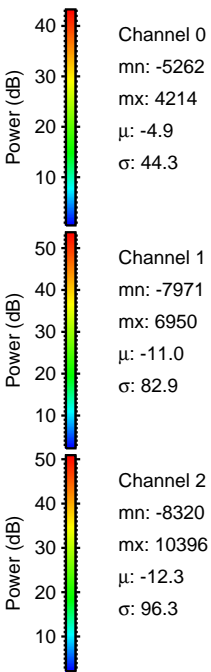
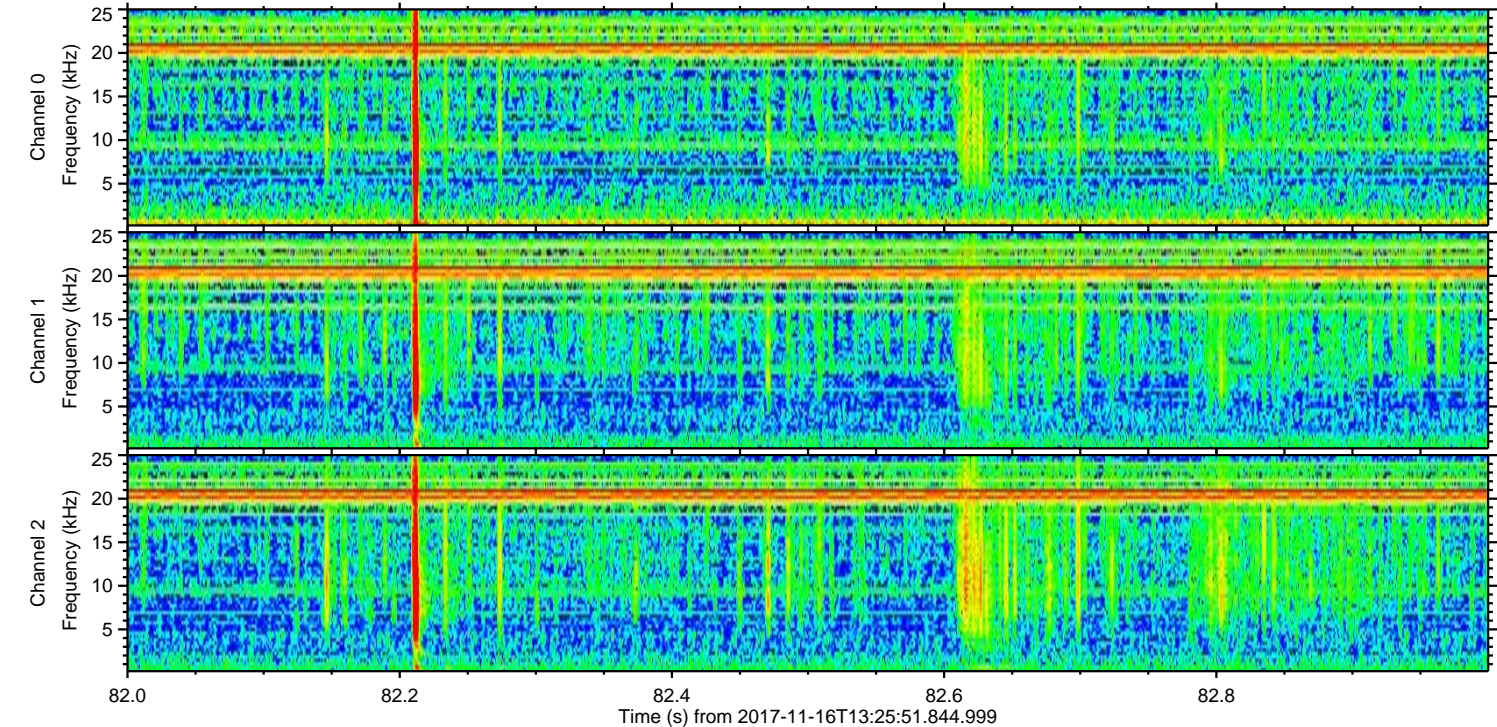
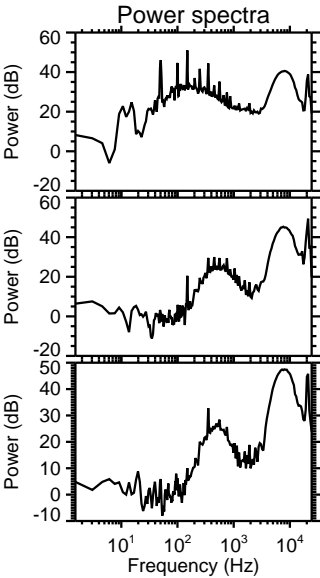
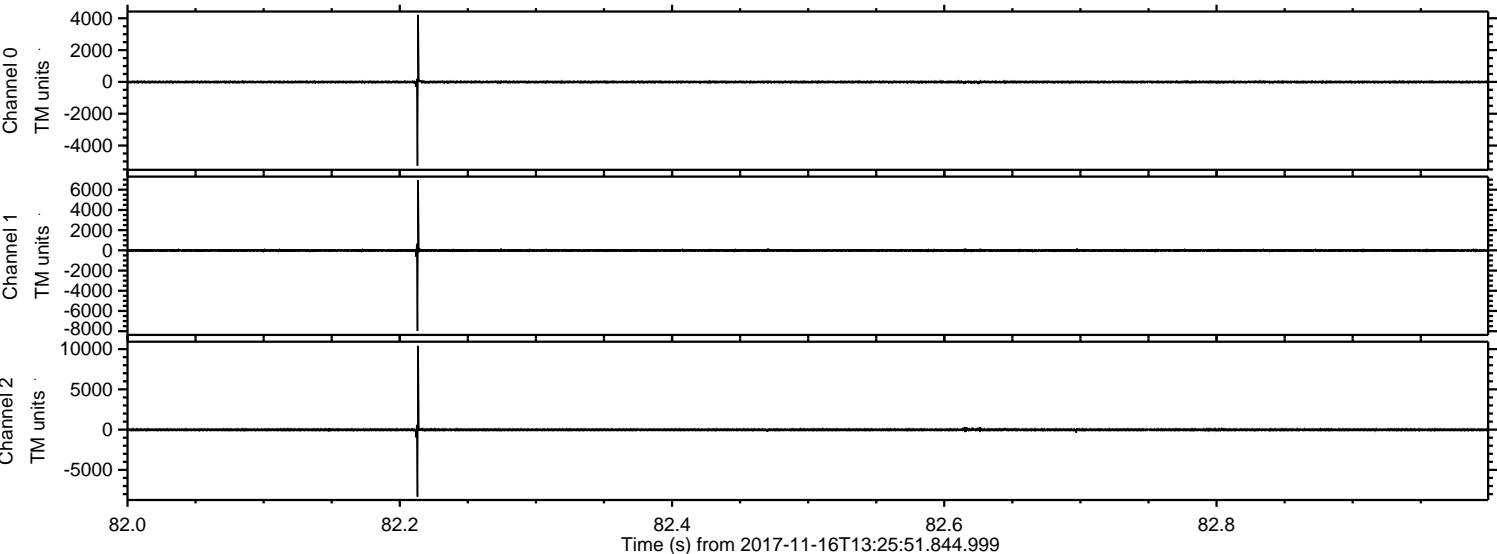

Processed Thu Nov 16 14:34:41 2017 by ELM ver.2012-10-06 from 001__elm20171116_132550__dat00.bin

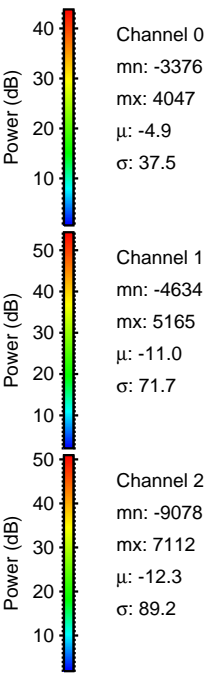
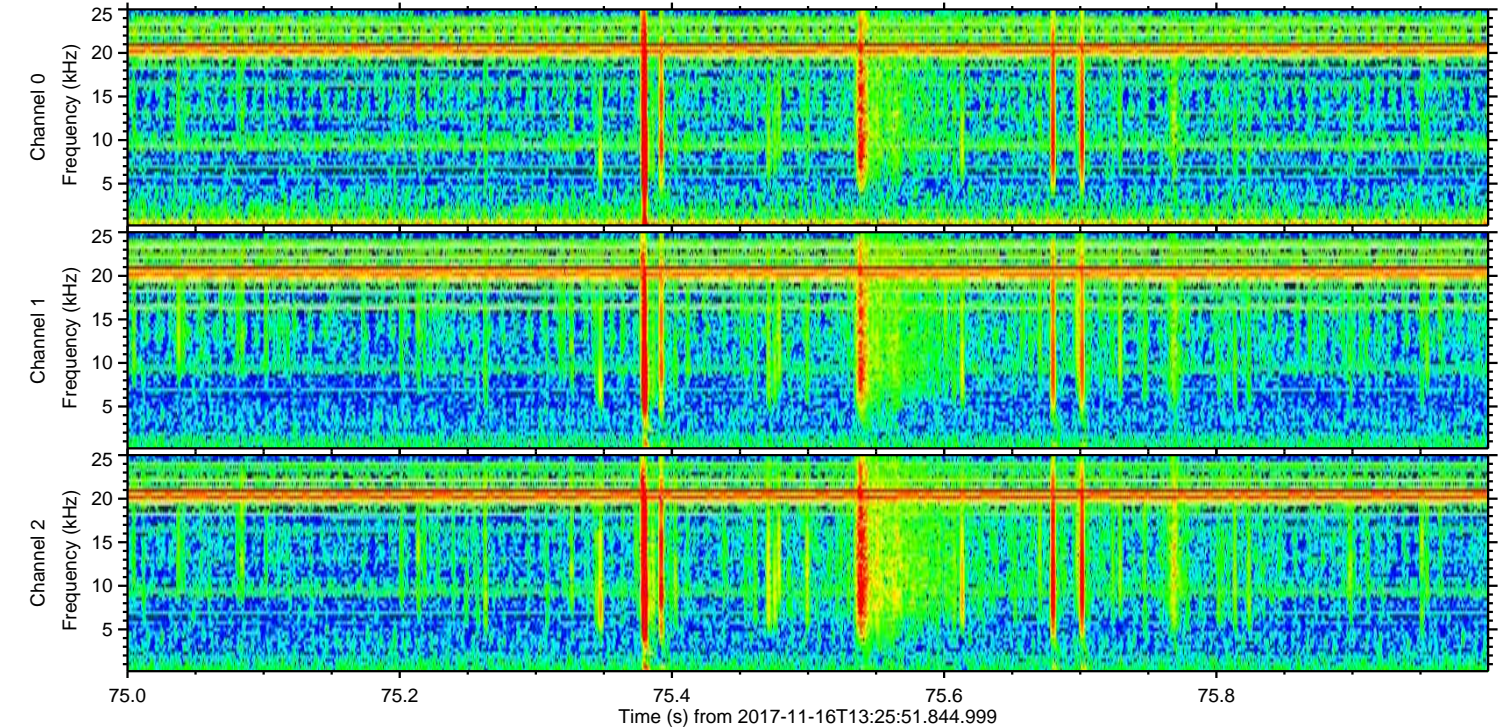
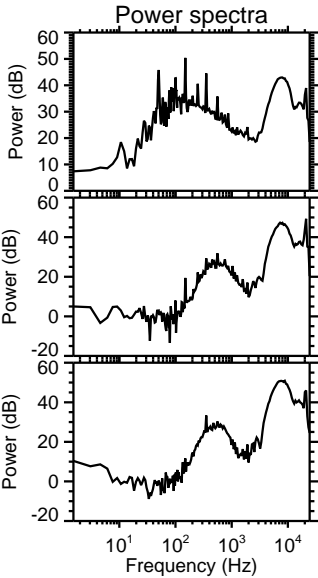
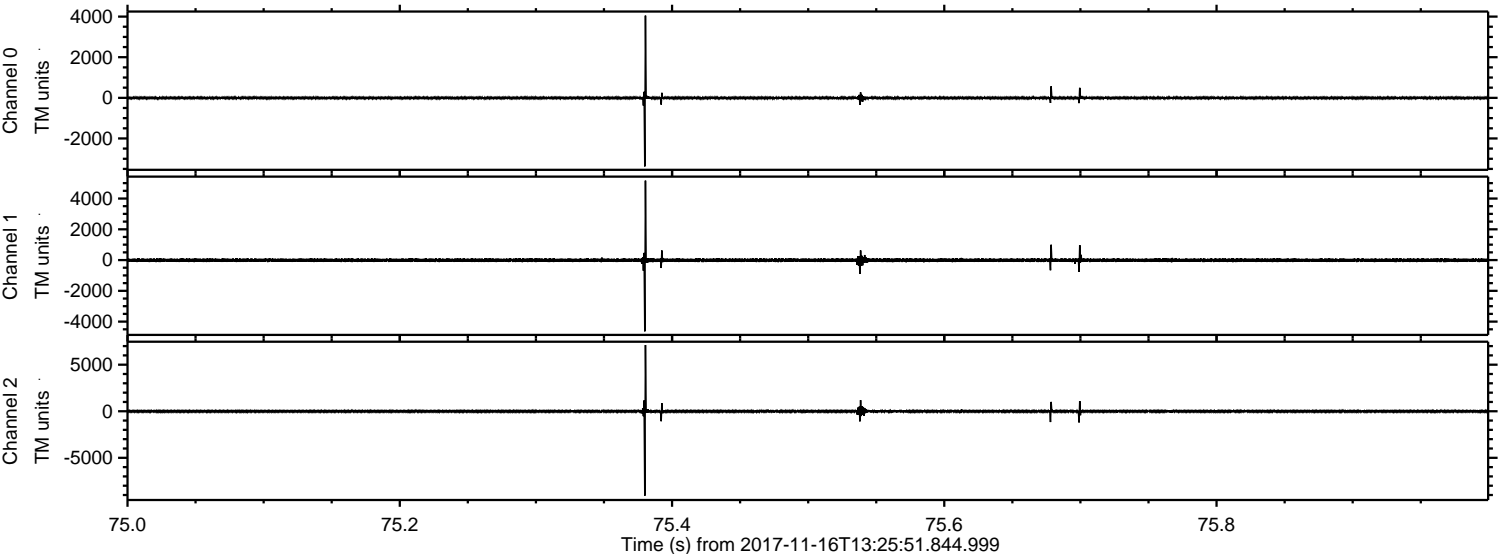

ELMAVAN 3D WAVEFORMS (Measured data sampled at 50 kHz) 51000 packets of 144 samples from 2017-11-16T13:25:51.844.999. Part 124/147

Processed Thu Nov 16 14:34:42 2017 by ELM ver.2012-10-06 from 001__elm20171116_132550__dat00.bin

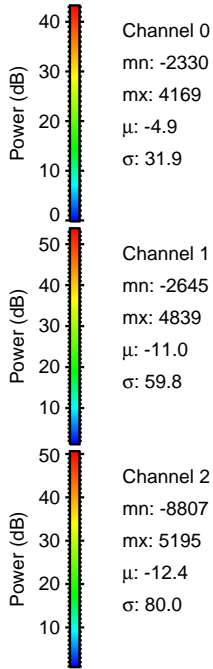
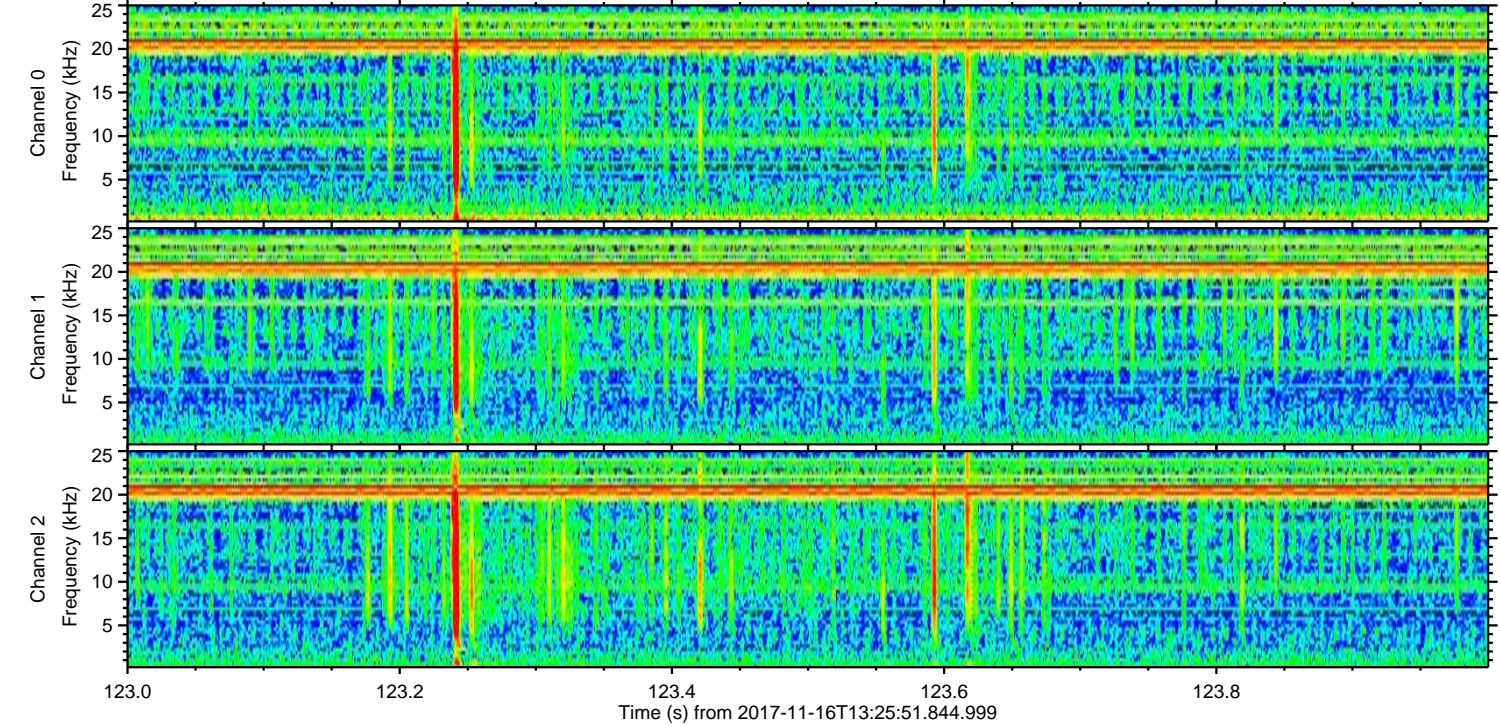
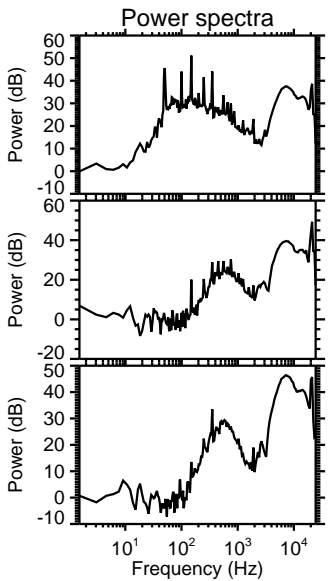
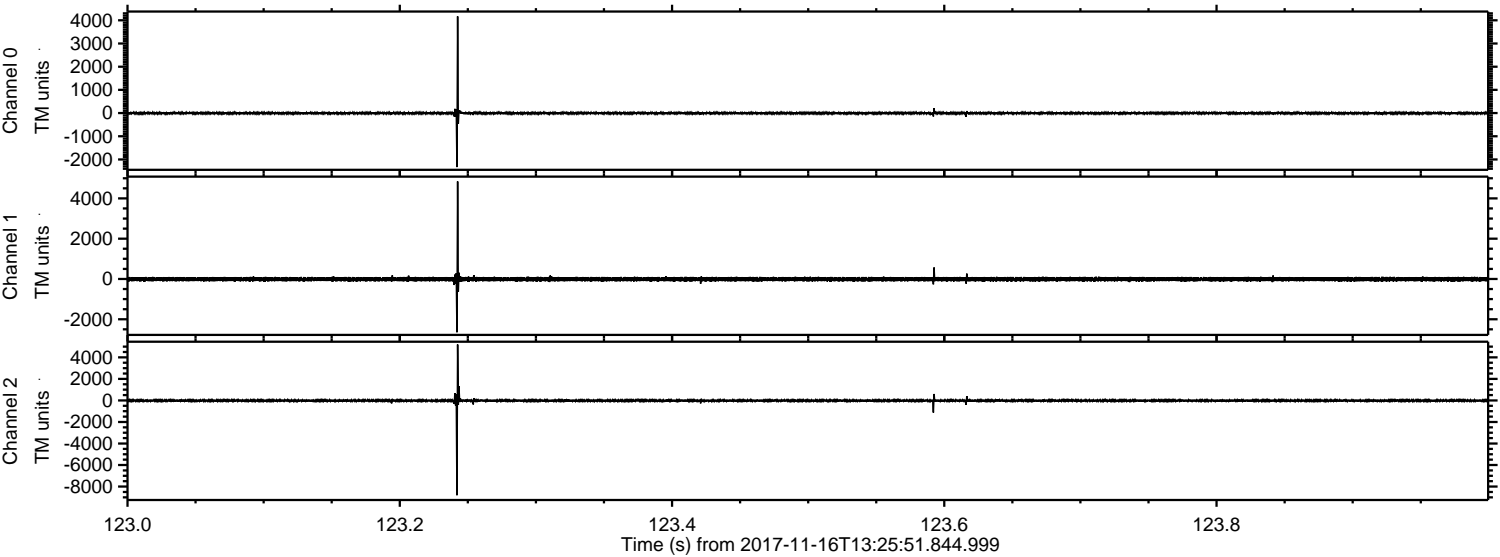

Processed Thu Nov 16 14:34:42 2017 by ELM ver.2012-10-06 from 001__elm20171116_132550__dat00.bin

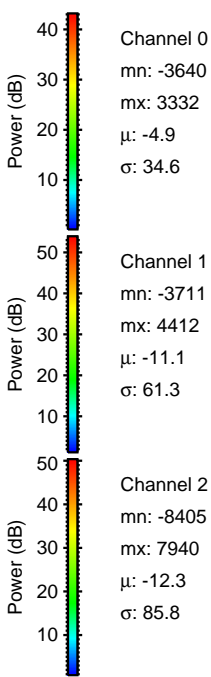
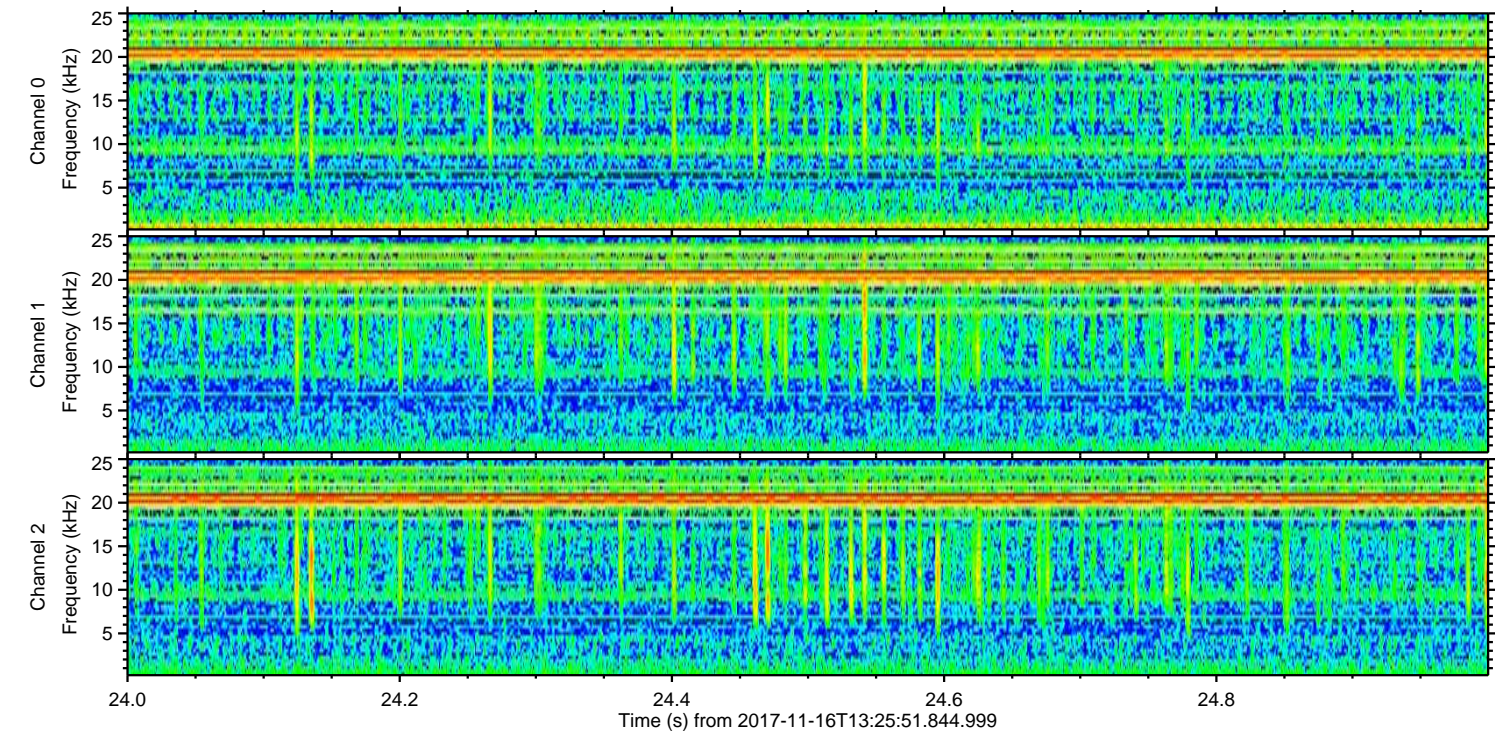
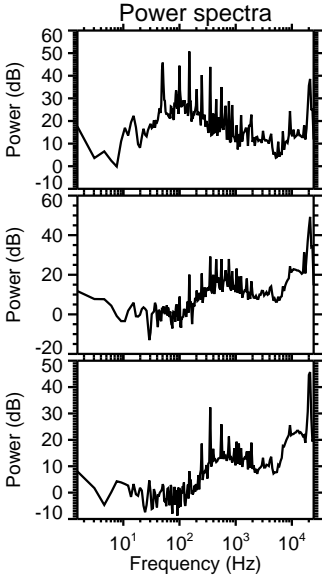
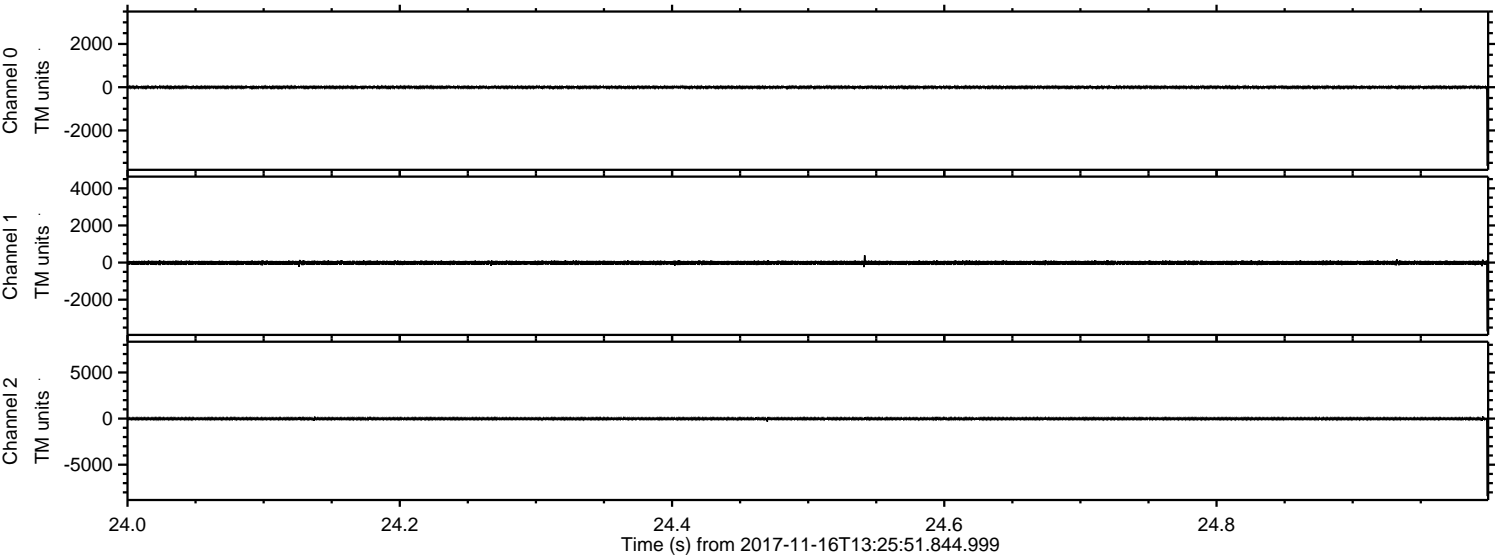

Power spectra

Channel 0
mn: -3640
mx: 3332
 μ : -4.9
 σ : 34.6

Channel 1
mn: -3711
mx: 4412
 μ : -11.1
 σ : 61.3

Channel 2
mn: -8405
mx: 7940
 μ : -12.3
 σ : 85.8

Processed Thu Nov 16 14:34:43 2017 by ELM ver.2012-10-06 from 001__elm20171116_132550__dat00.bin

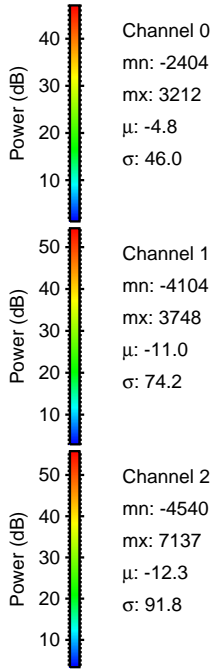
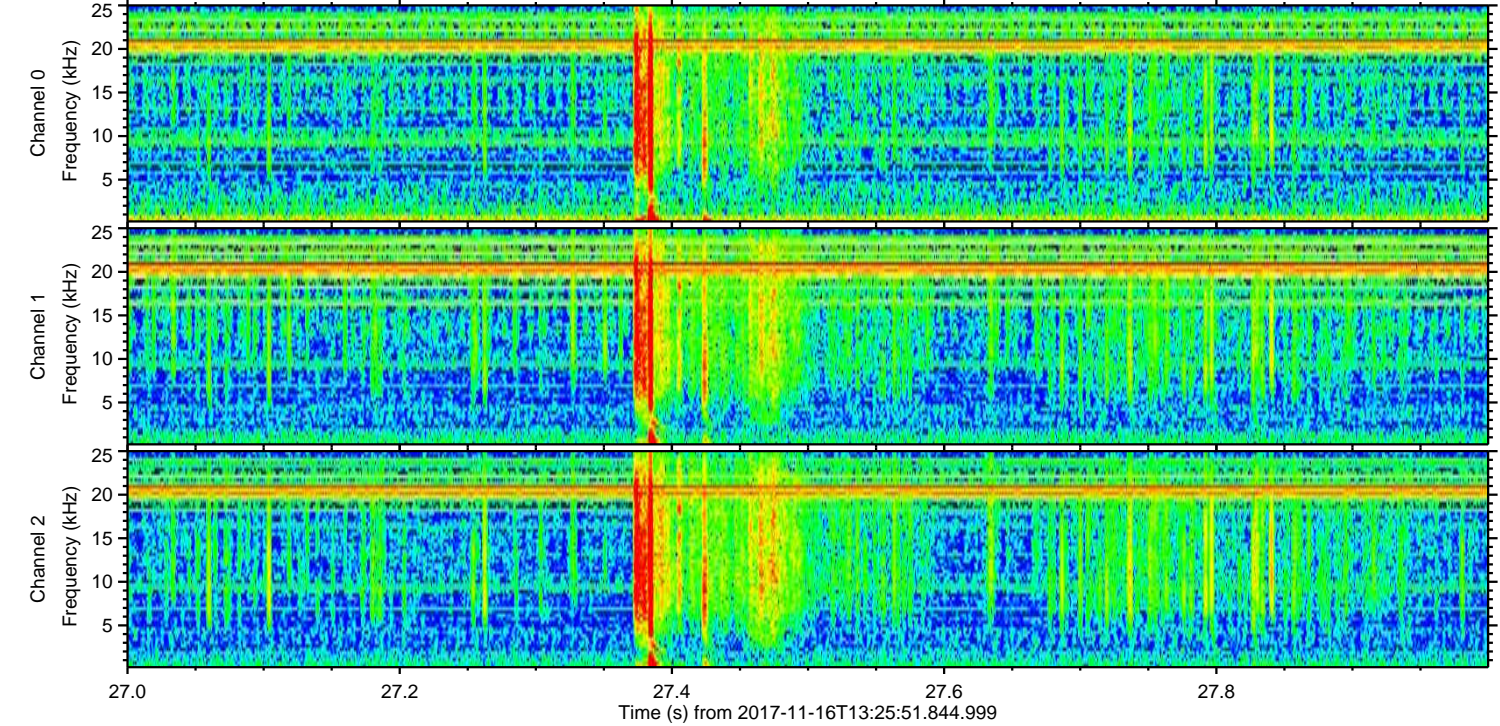
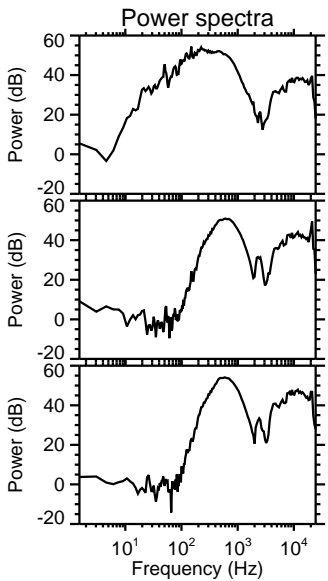
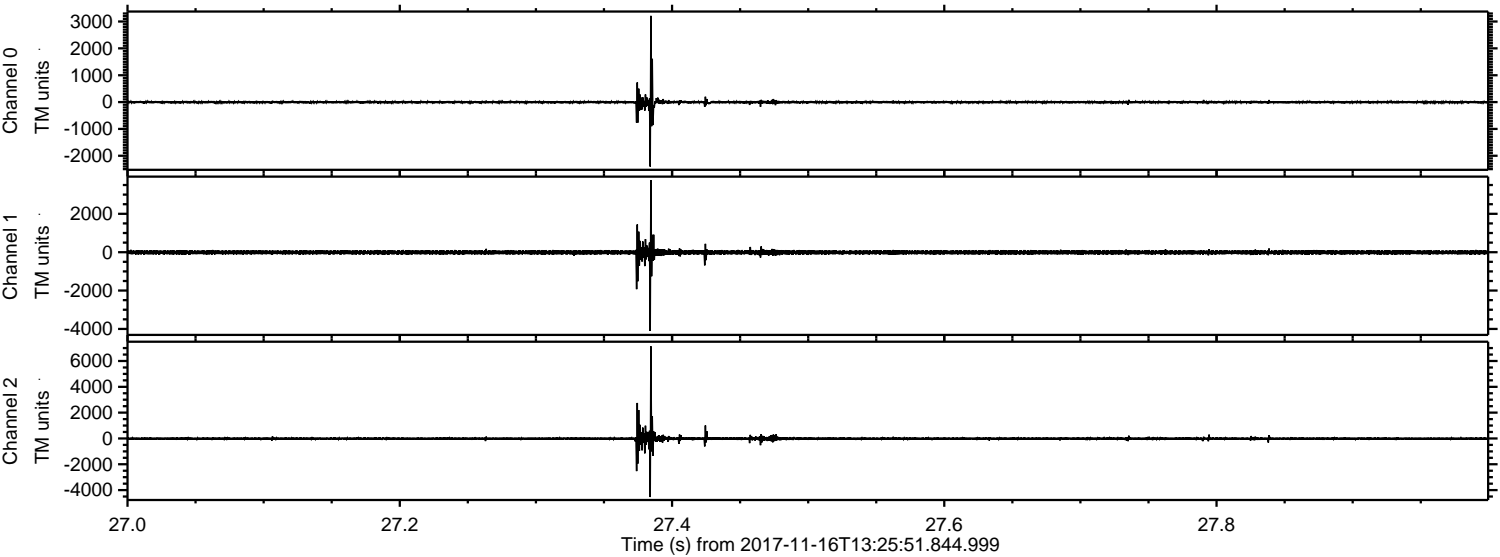

Channel 0
mn: -2404
mx: 3212
 μ : -4.8
 σ : 46.0

Channel 1
mn: -4104
mx: 3748
 μ : -11.0
 σ : 74.2

Channel 2
mn: -4540
mx: 7137
 μ : -12.3
 σ : 91.8

Processed Thu Nov 16 14:34:44 2017 by ELM ver.2012-10-06 from 001__elm20171116_132550__dat00.bin

