

ELMAVAN 3D WAVEFORMS (Measured data sampled at 50 kHz) 51000 packets of 144 samples from 2017-11-16T12:45:50.031.000.

Processed Thu Nov 16 13:54:43 2017 by ELM ver.2012-10-06 from 001__elm20171116_124549__dat00.bin

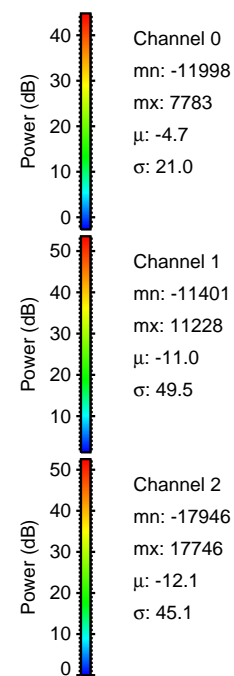

Processed Thu Nov 16 13:54:50 2017 by ELM ver.2012-10-06 from 001__elm20171116_124549__dat00.bin

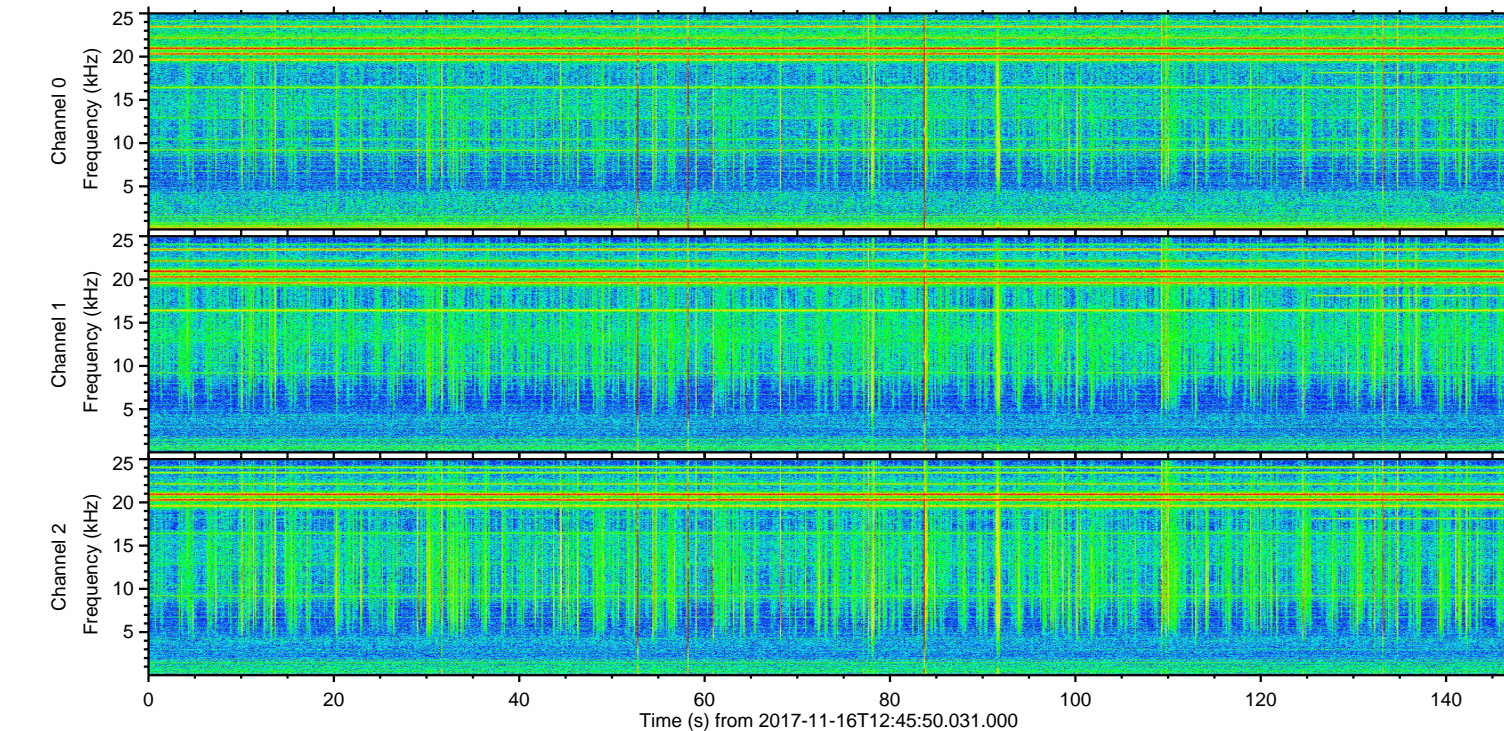
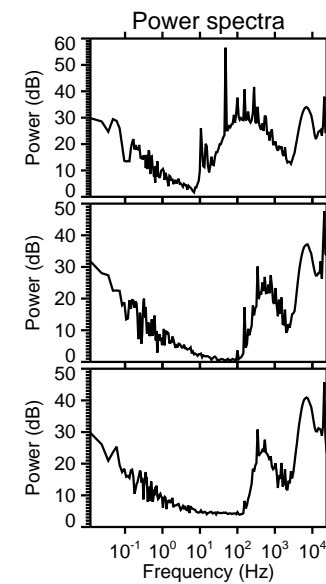
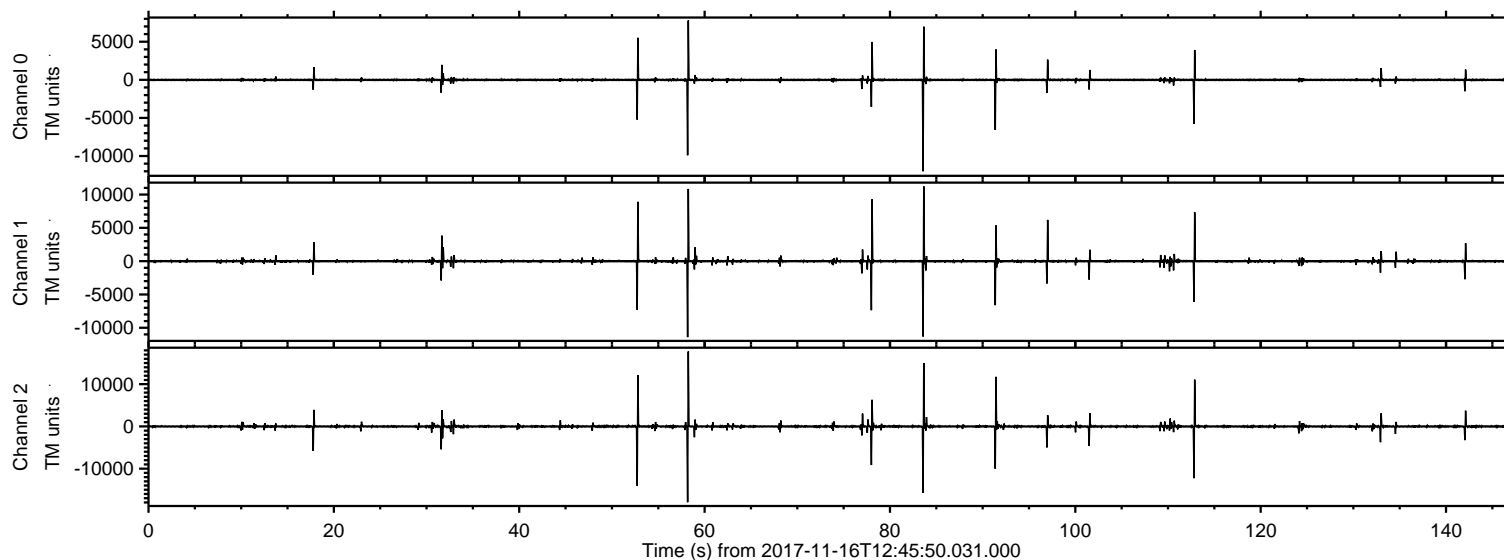
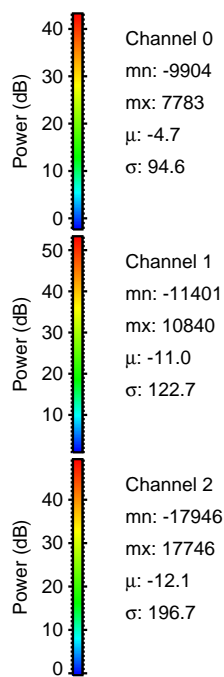
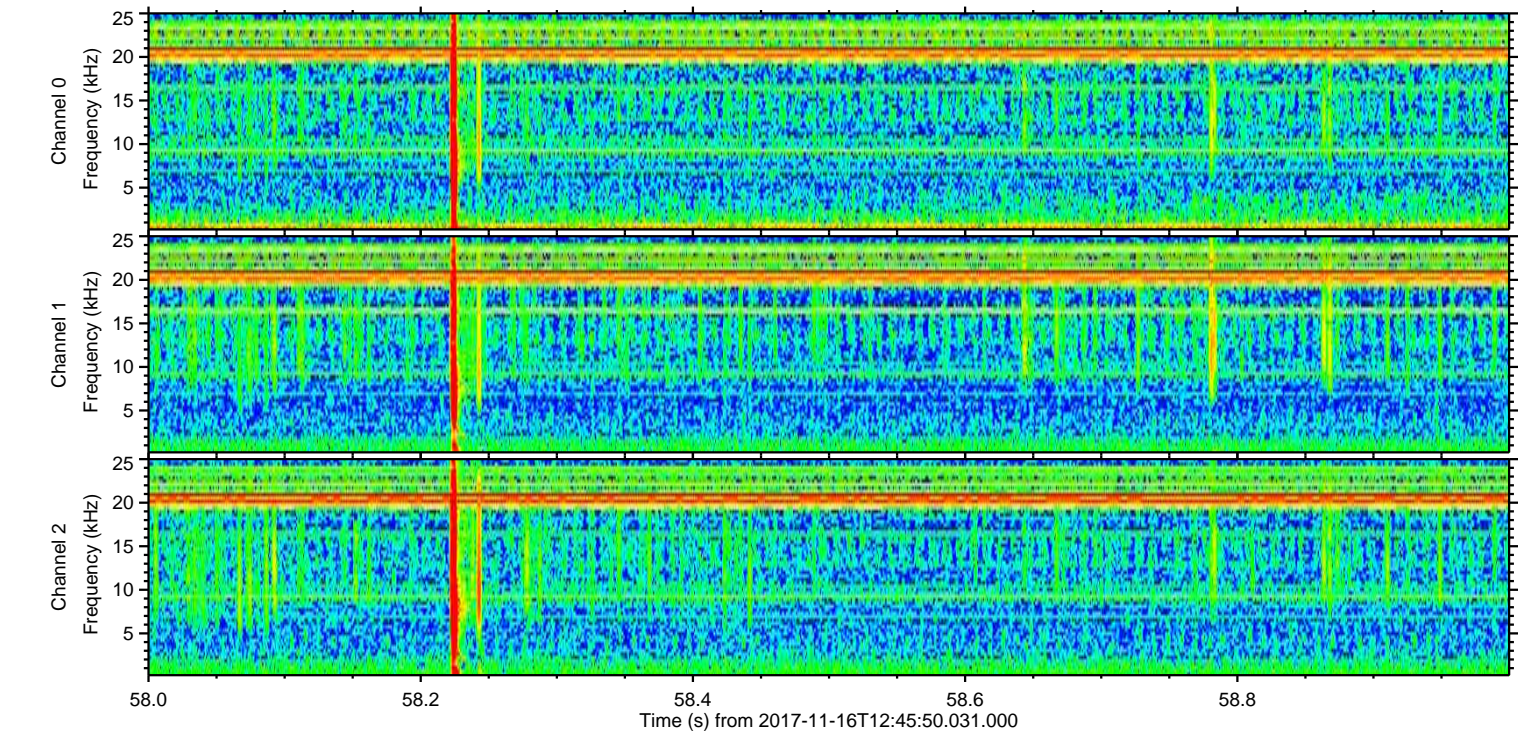
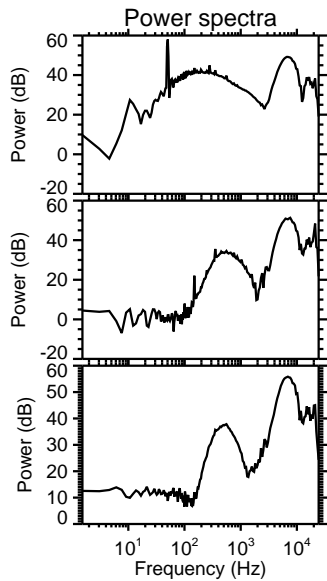
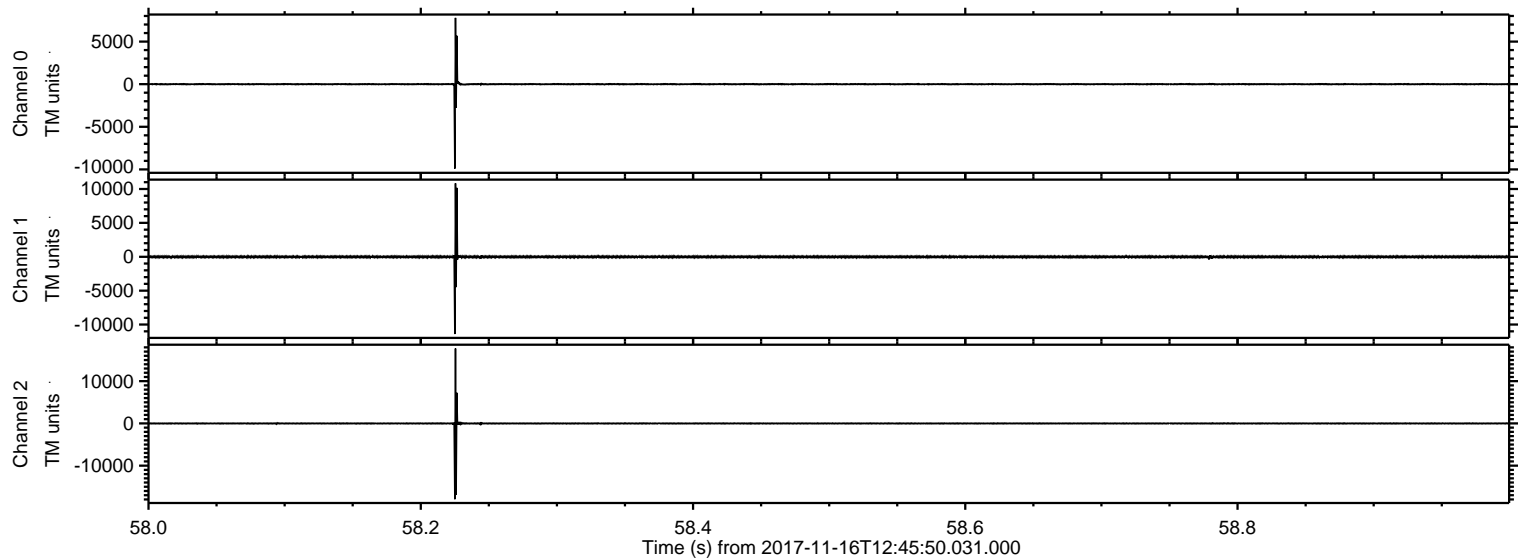

Processed Thu Nov 16 13:54:50 2017 by ELM ver.2012-10-06 from 001__elm20171116_124549__dat00.bin

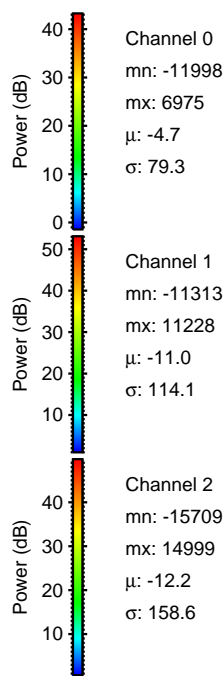
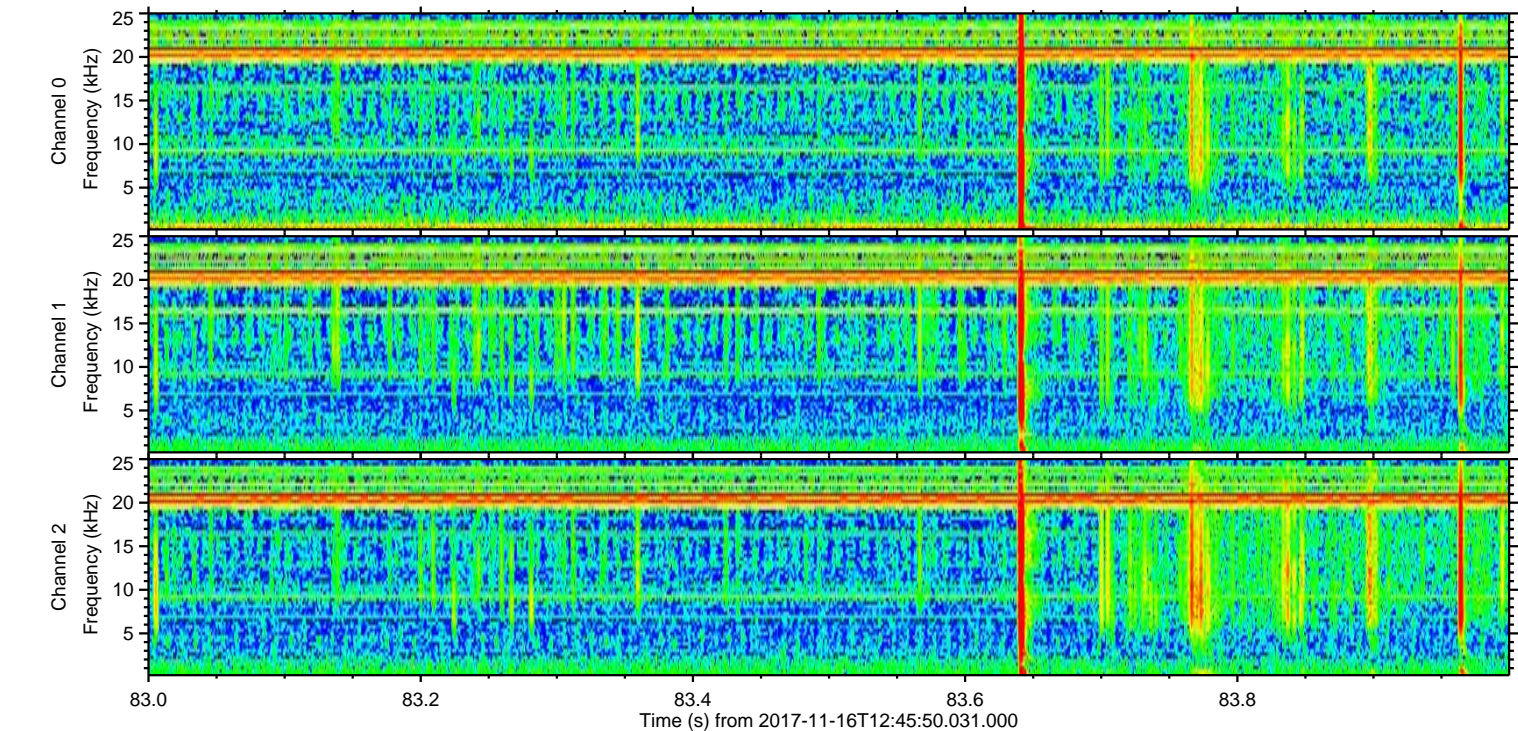
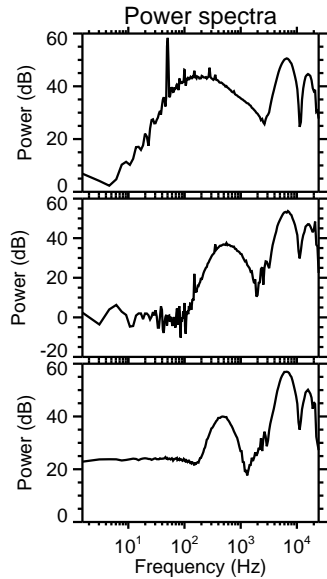
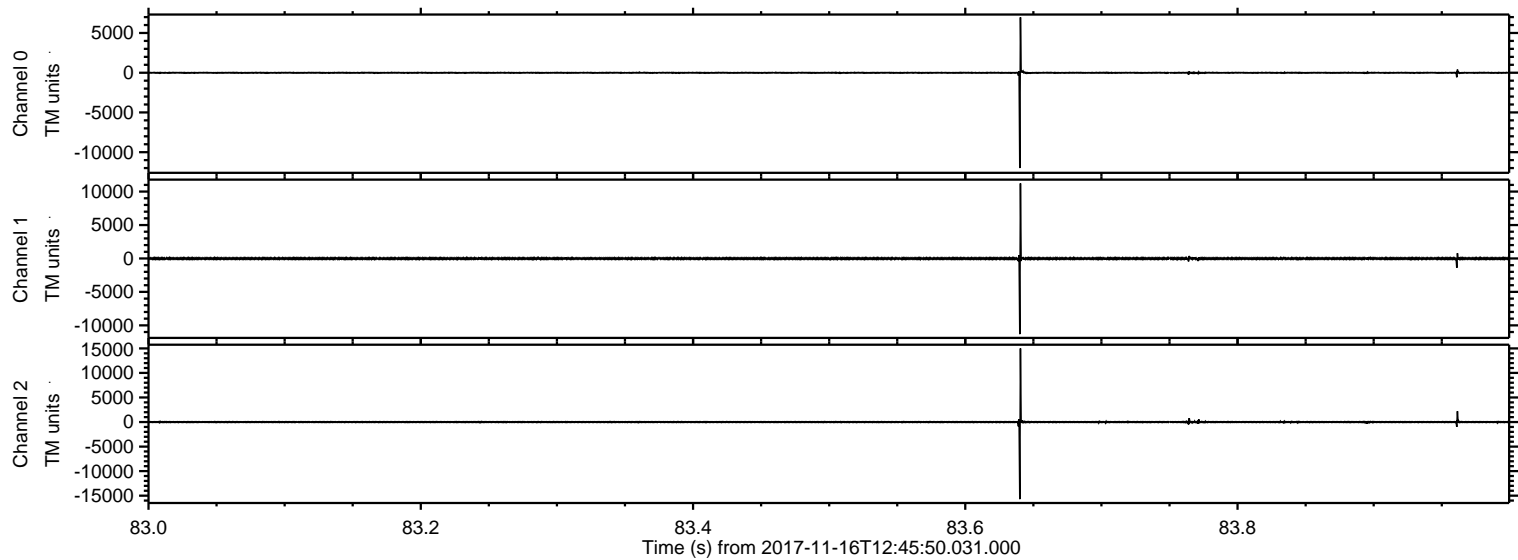

Processed Thu Nov 16 13:54:51 2017 by ELM ver.2012-10-06 from 001__elm20171116_124549__dat00.bin

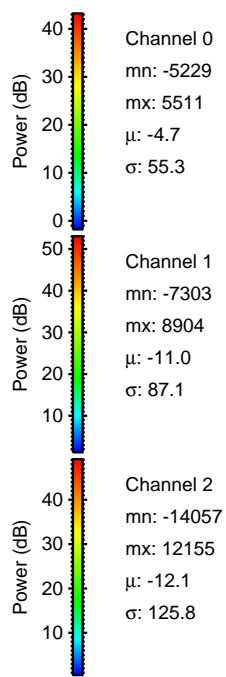
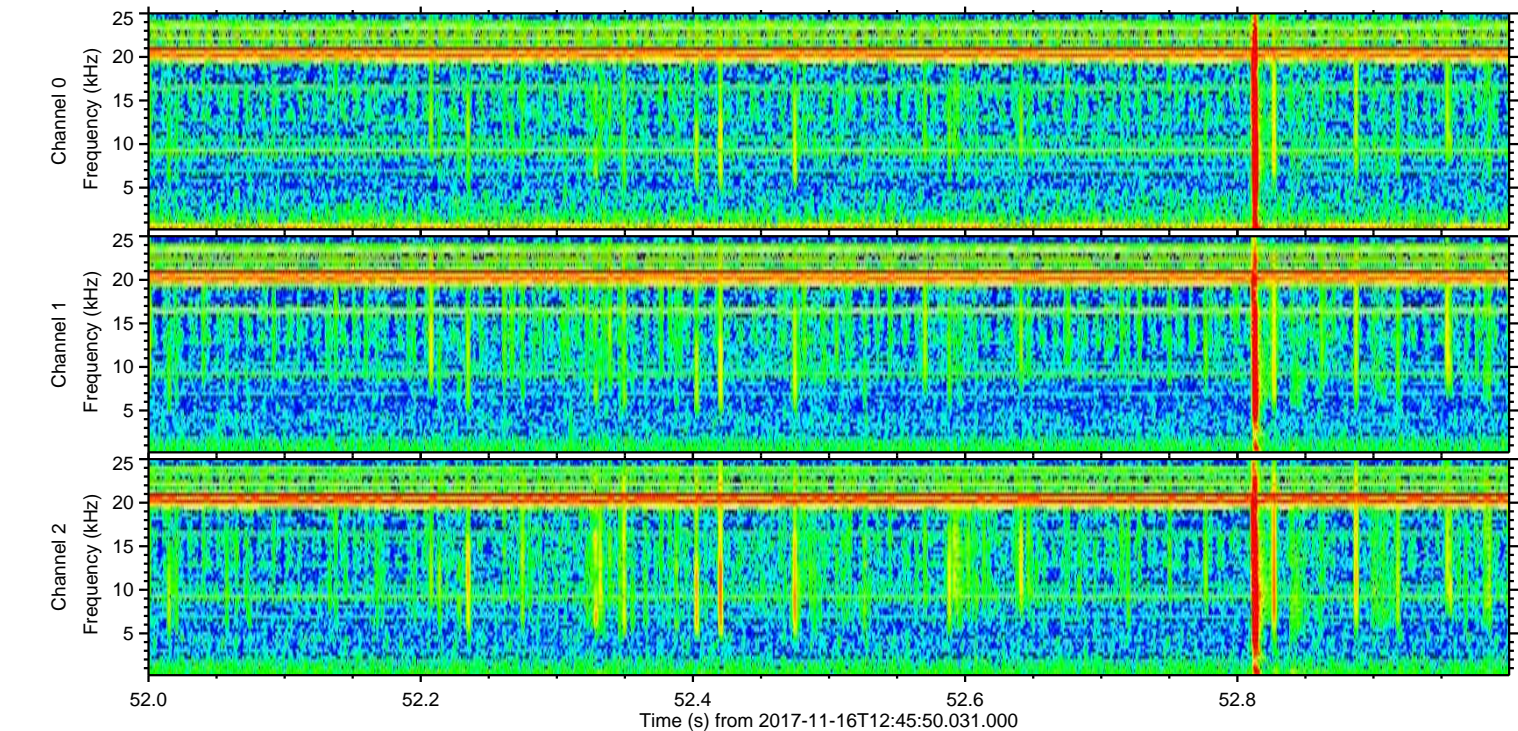
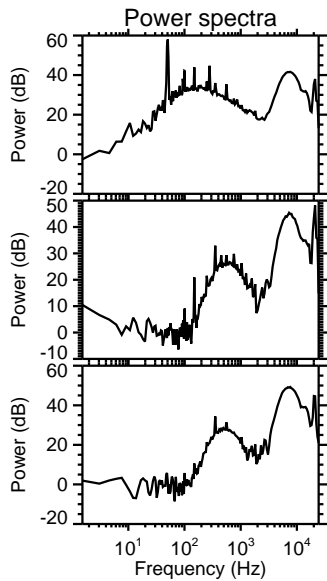
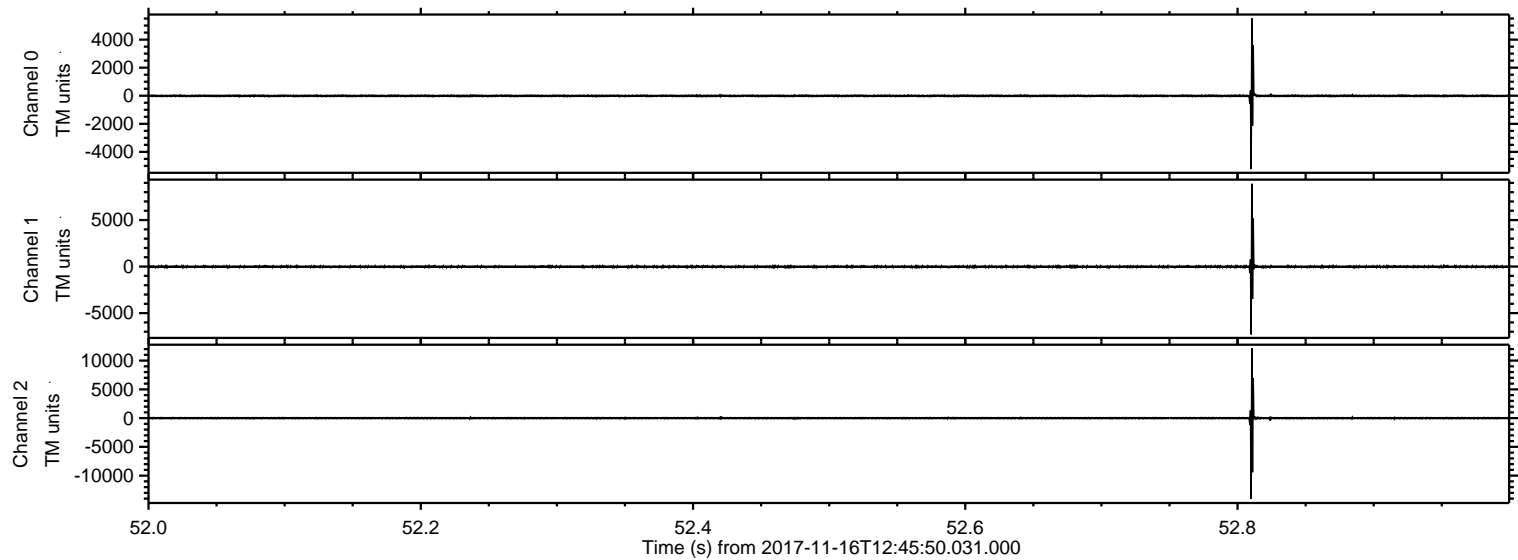

ELMAVAN 3D WAVEFORMS (Measured data sampled at 50 kHz) 51000 packets of 144 samples from 2017-11-16T12:45:50.031.000. Part 113/147

Processed Thu Nov 16 13:54:52 2017 by ELM ver.2012-10-06 from 001__elm20171116_124549__dat00.bin

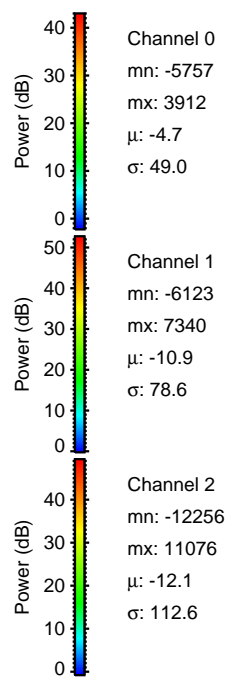
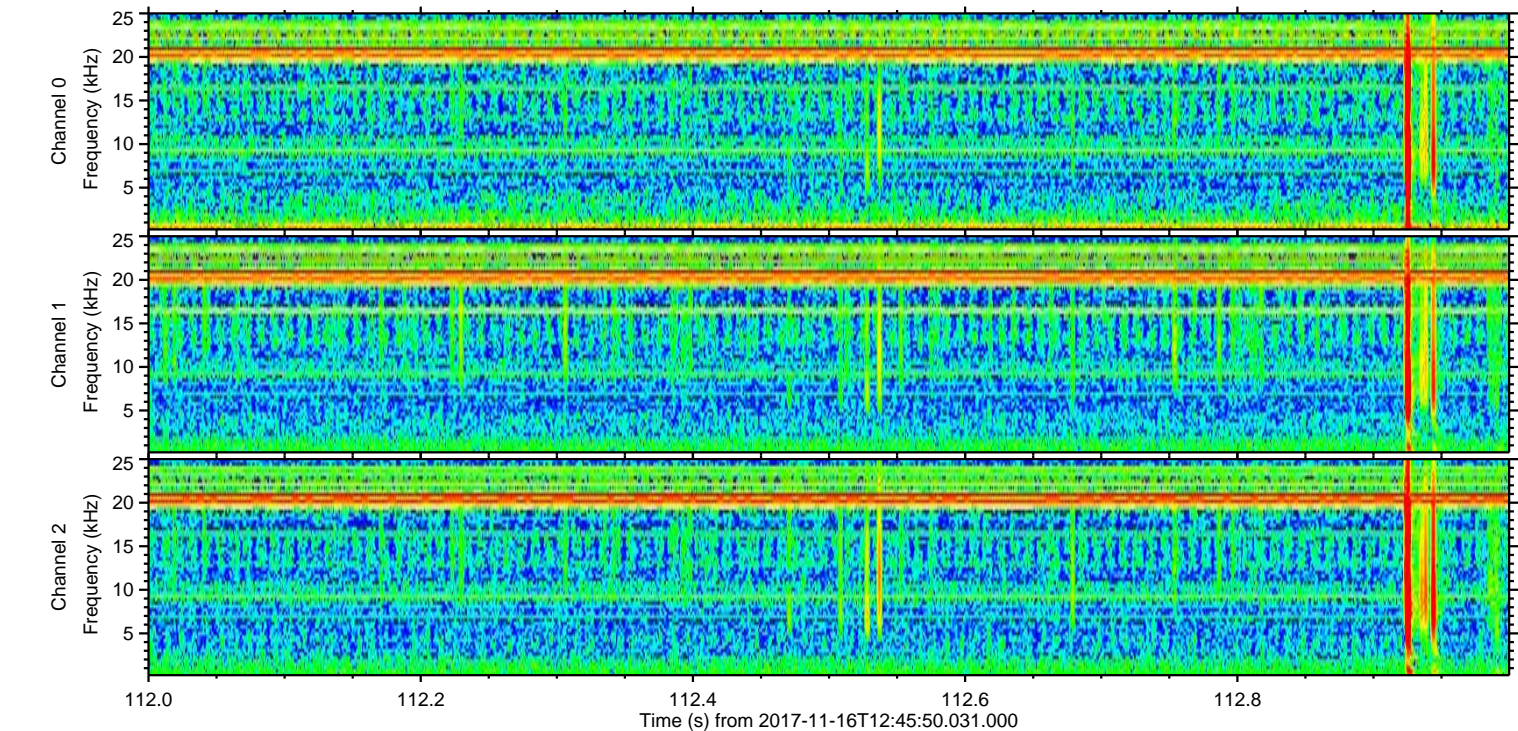
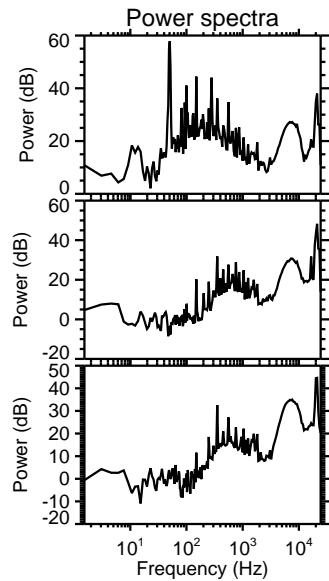
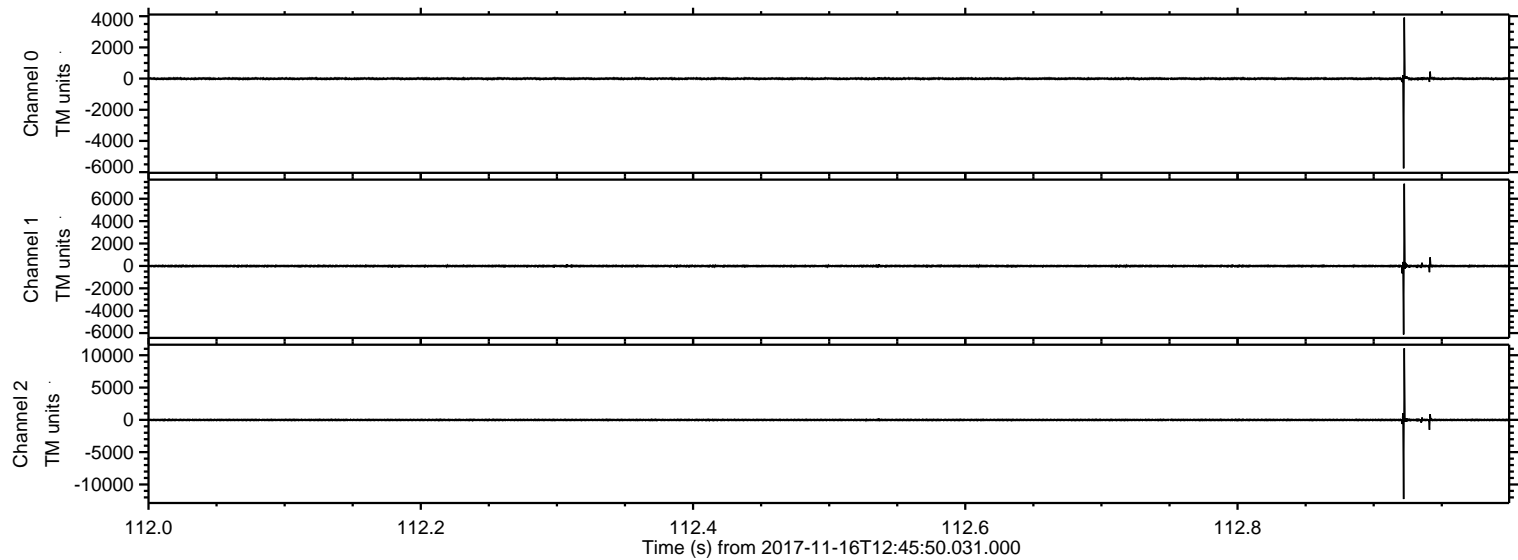

Processed Thu Nov 16 13:54:53 2017 by ELM ver.2012-10-06 from 001__elm20171116_124549__dat00.bin

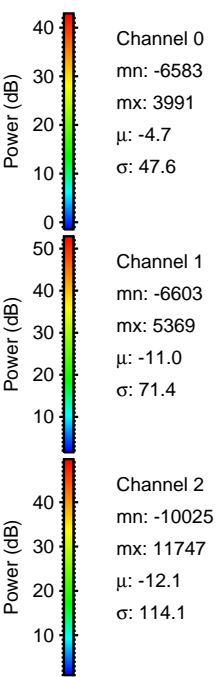
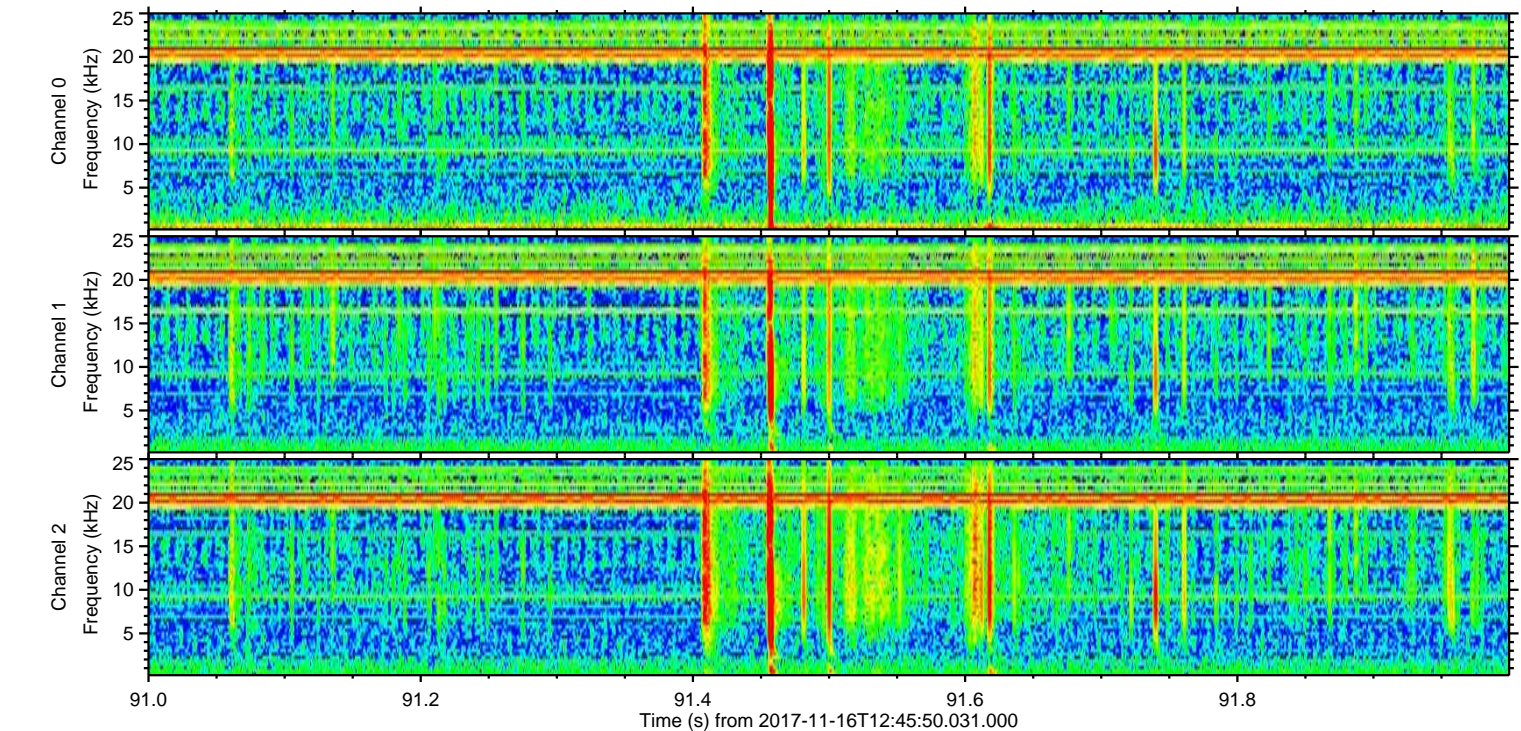
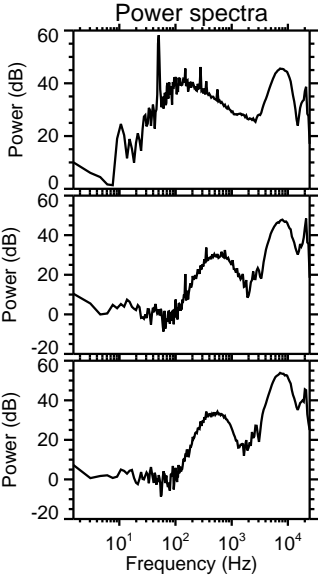
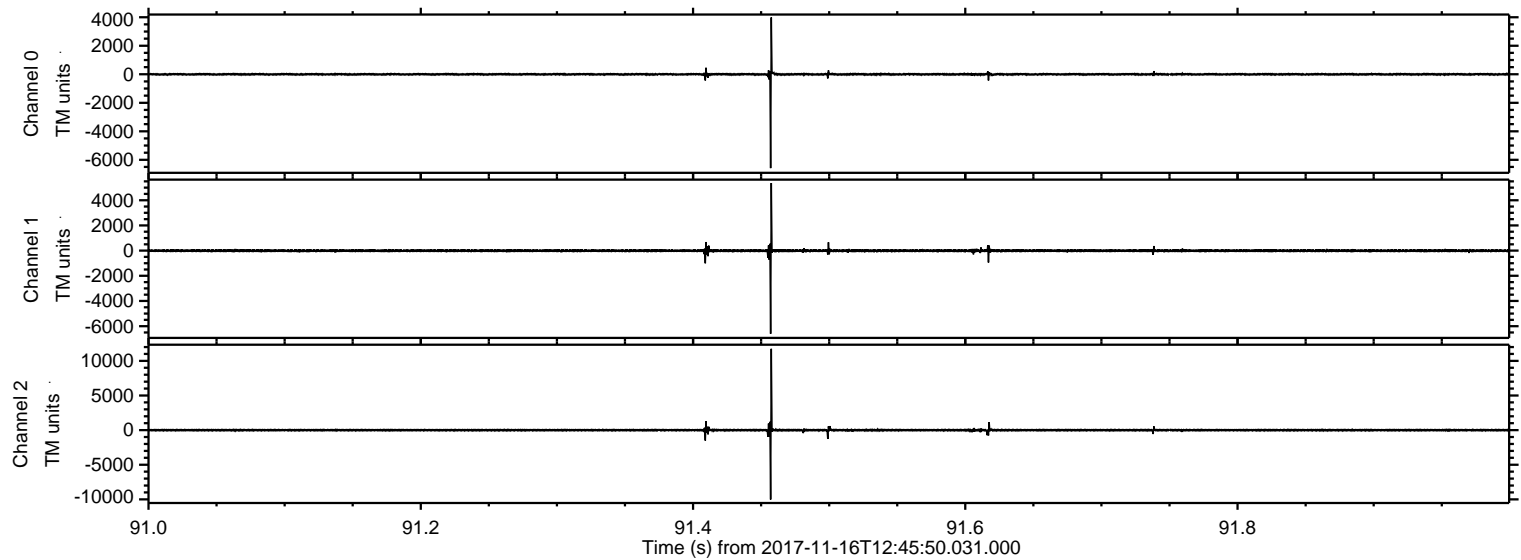

Processed Thu Nov 16 13:54:53 2017 by ELM ver.2012-10-06 from 001__elm20171116_124549__dat00.bin

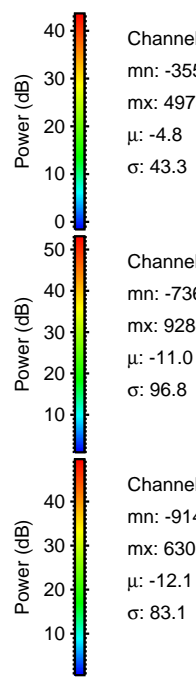
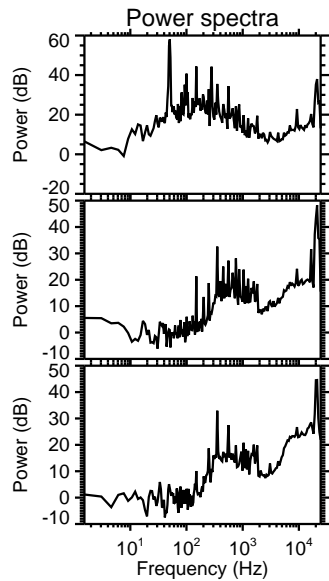
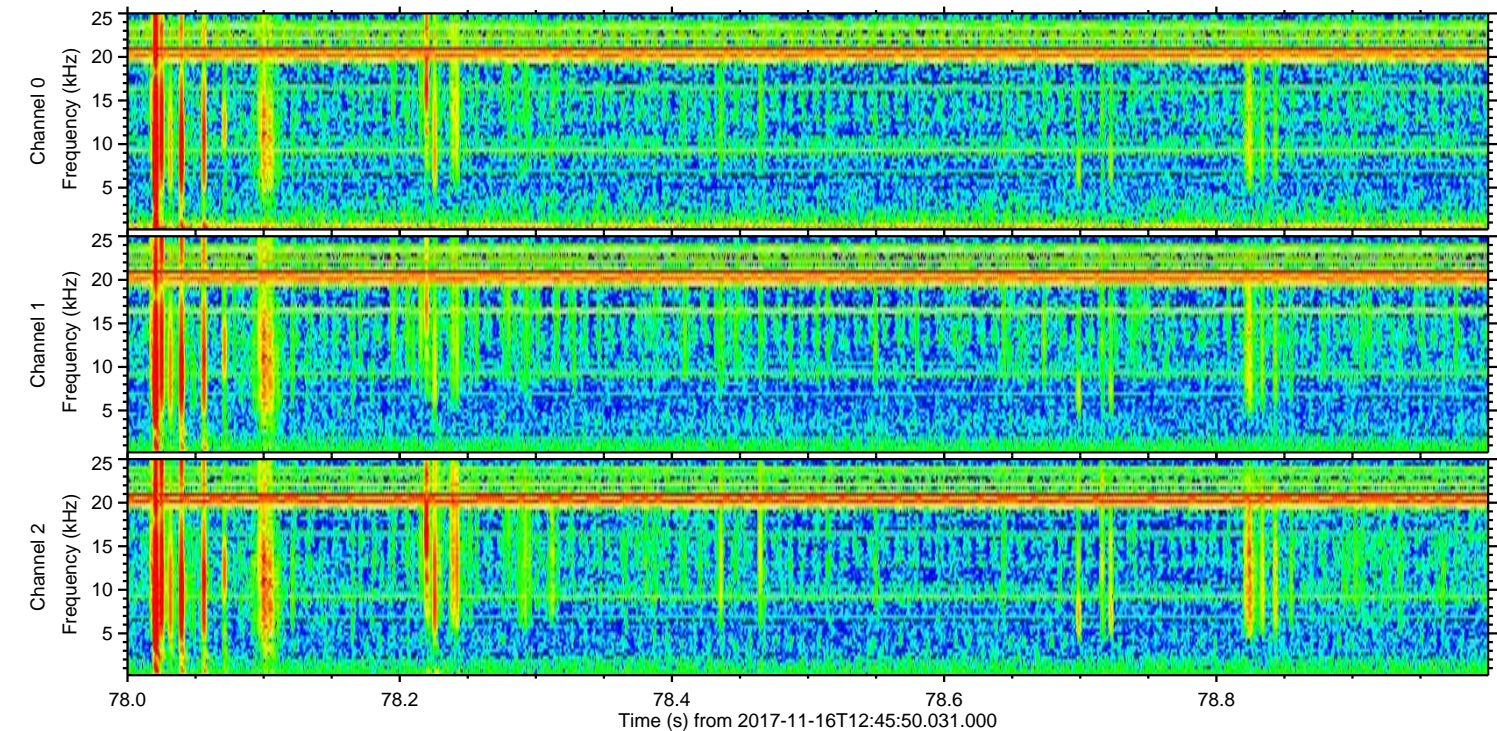
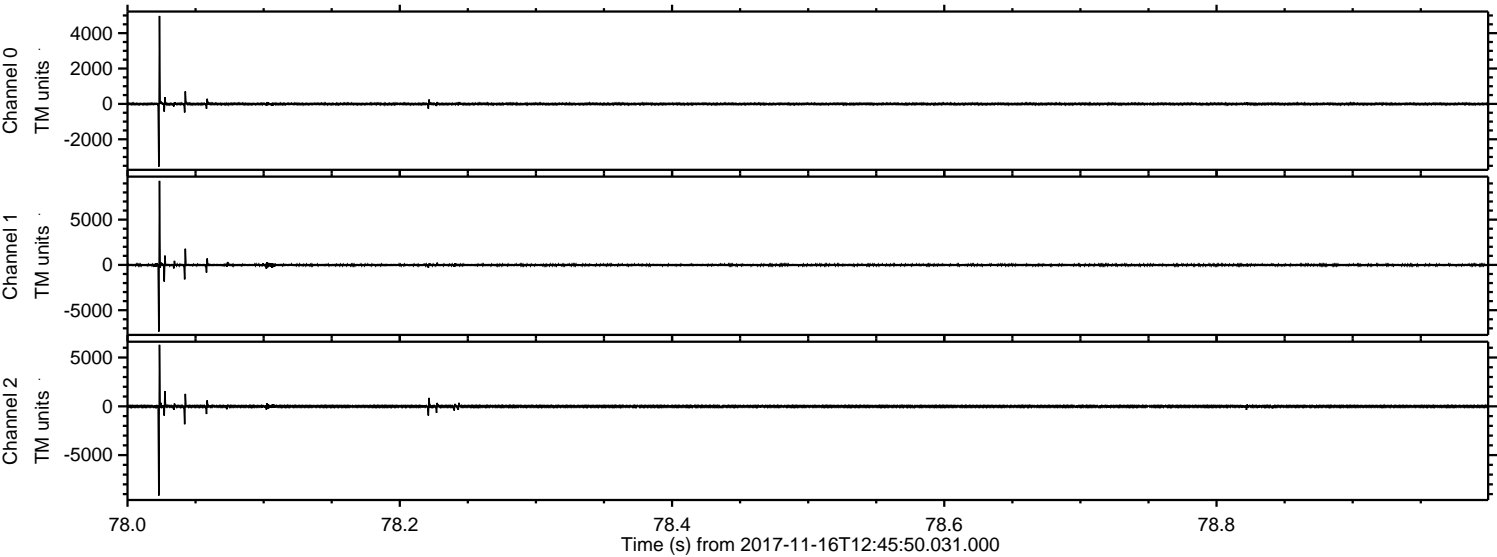

Channel 0
mn: -3551
mx: 4973
 μ : -4.8
 σ : 43.3

Channel 1
mn: -7360
mx: 9284
 μ : -11.0
 σ : 96.8

Channel 2
mn: -9145
mx: 6305
 μ : -12.1
 σ : 83.1

Processed Thu Nov 16 13:54:54 2017 by ELM ver.2012-10-06 from 001__elm20171116_124549__dat00.bin

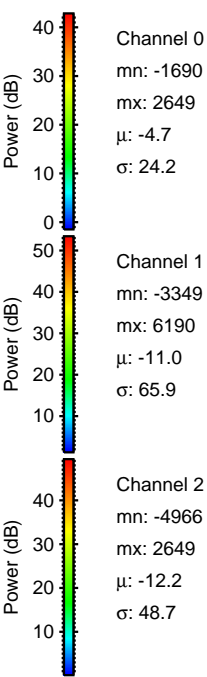
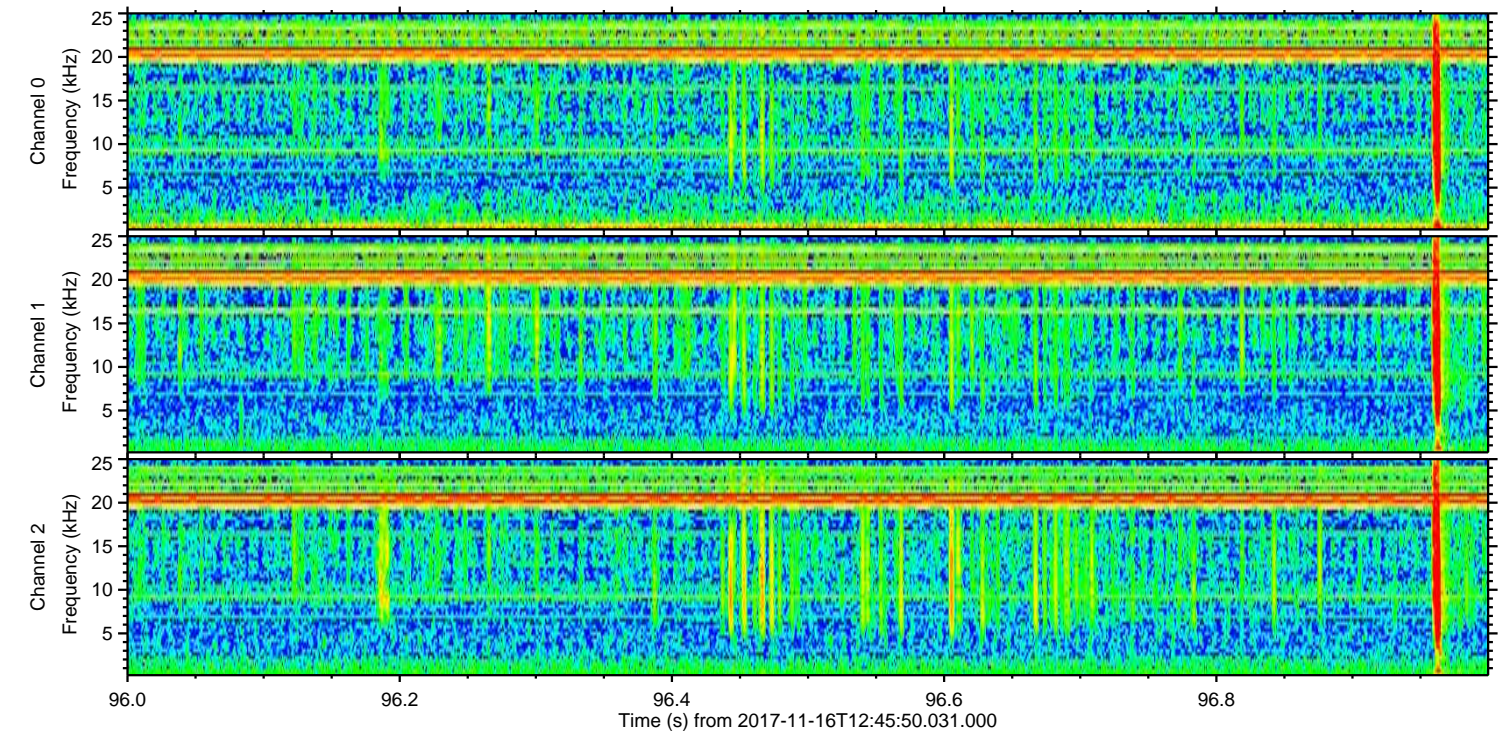
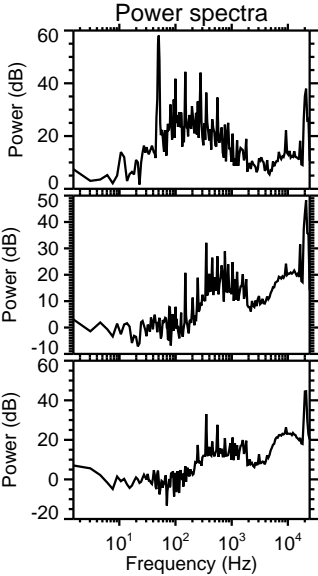
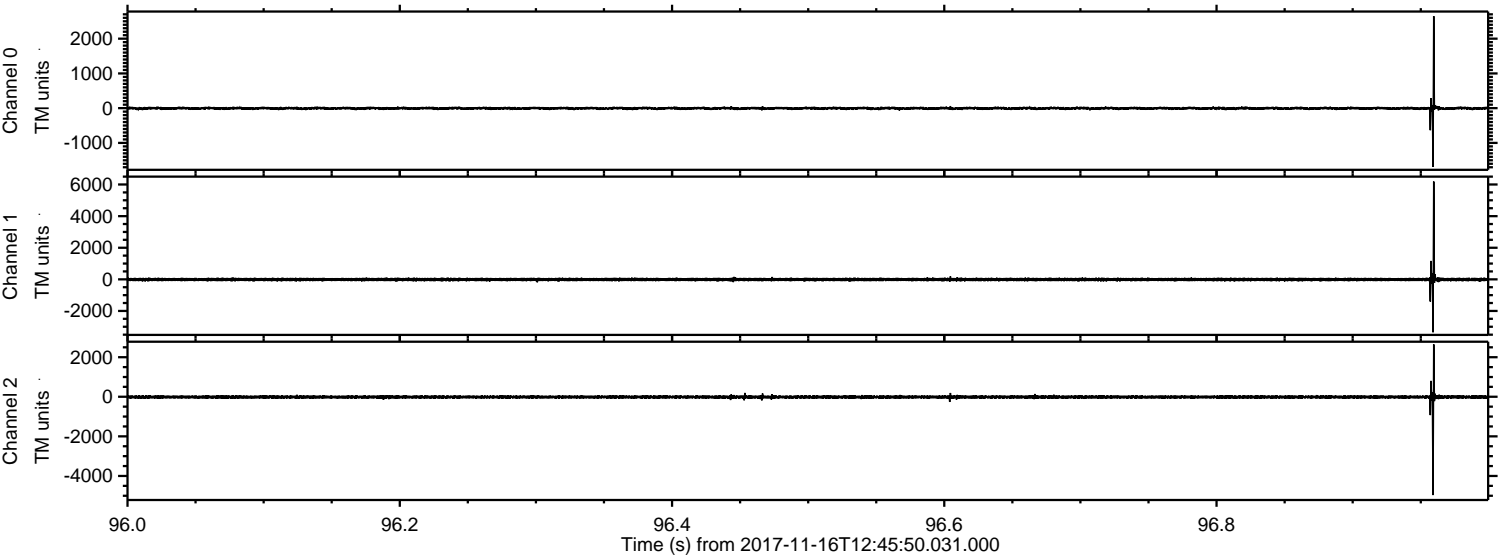

Processed Thu Nov 16 13:54:55 2017 by ELM ver.2012-10-06 from 001__elm20171116_124549__dat00.bin

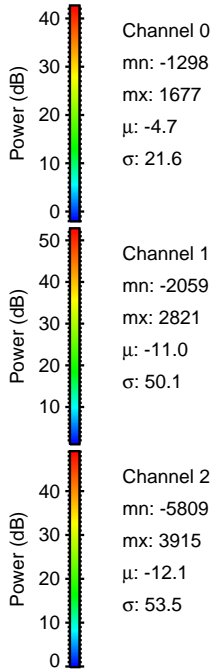
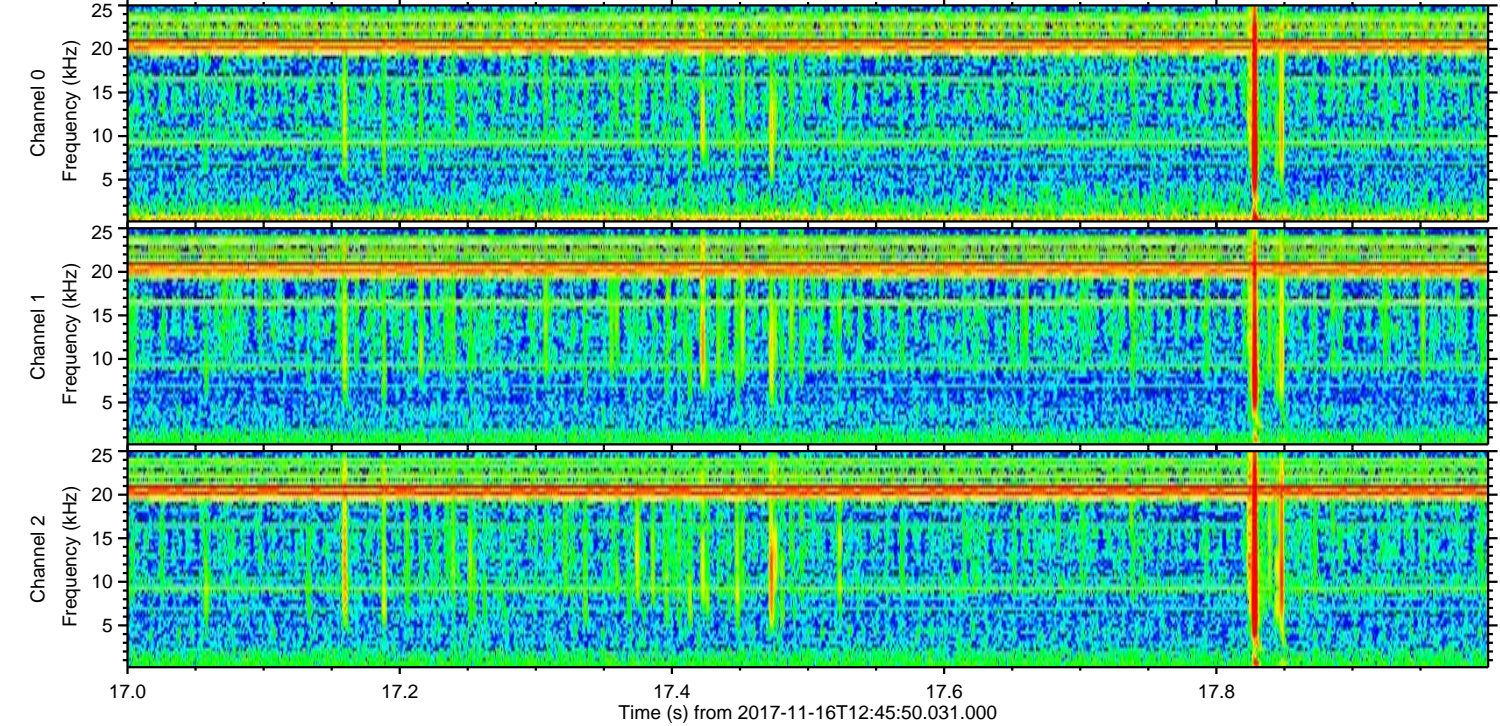
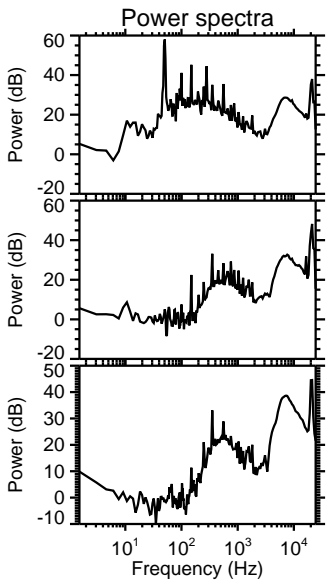
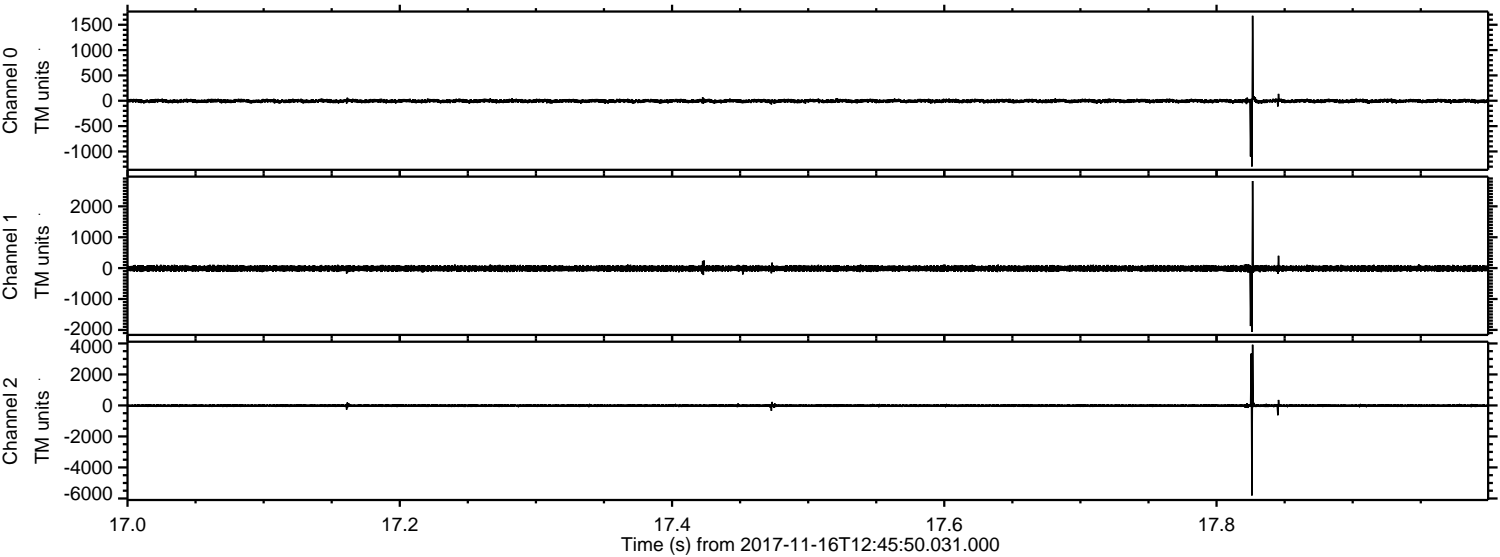

Channel 0
mn: -1298
mx: 1677
 μ : -4.7
 σ : 21.6

Channel 1
mn: -2059
mx: 2821
 μ : -11.0
 σ : 50.1

Channel 2
mn: -5809
mx: 3915
 μ : -12.1
 σ : 53.5

Processed Thu Nov 16 13:54:55 2017 by ELM ver.2012-10-06 from 001__elm20171116_124549__dat00.bin

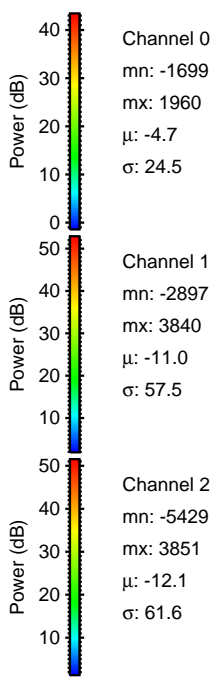
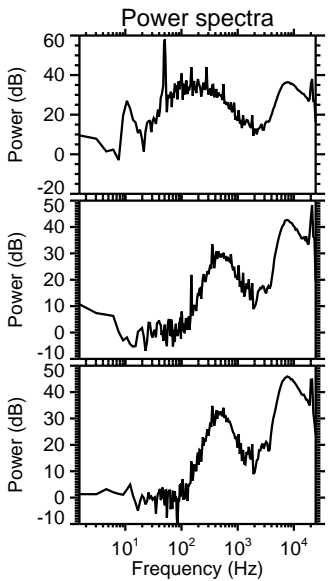
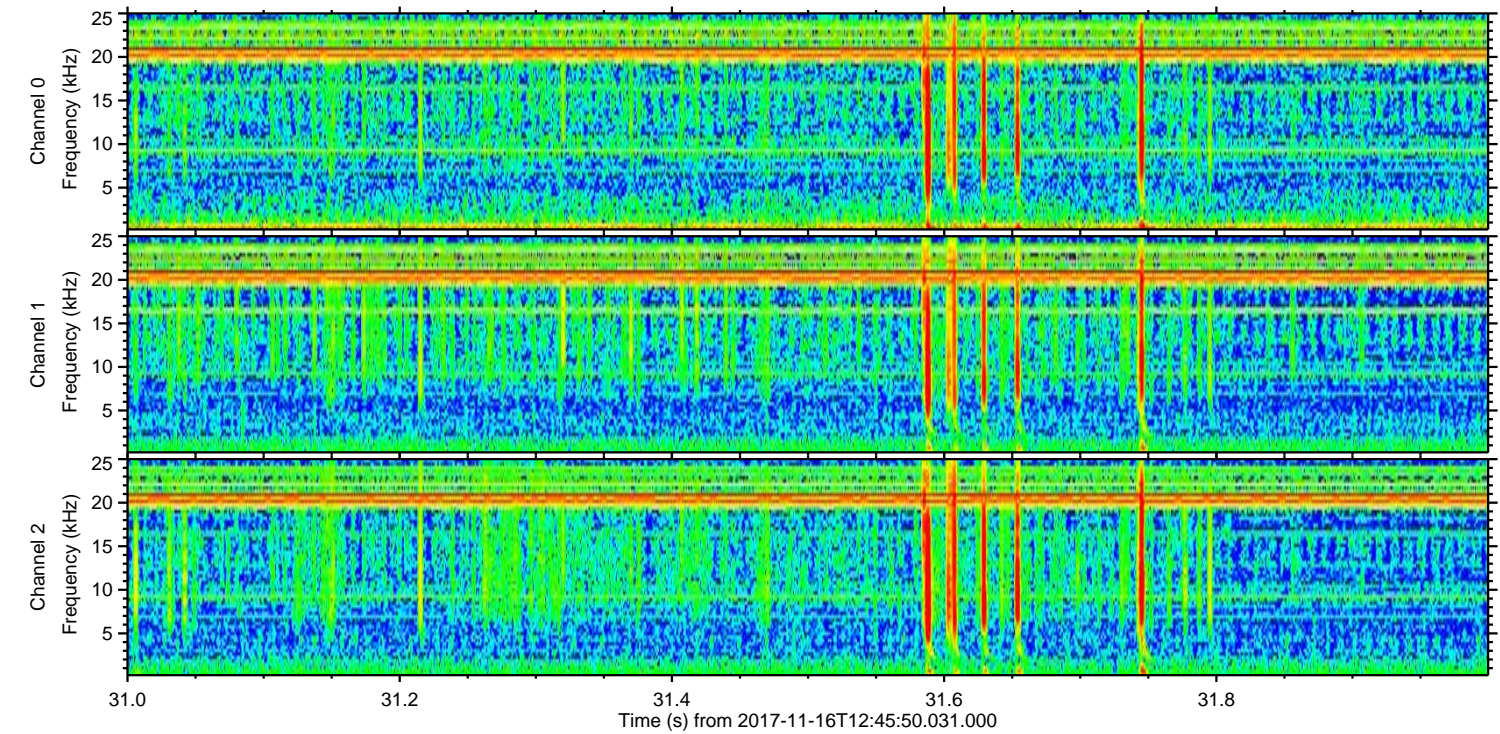
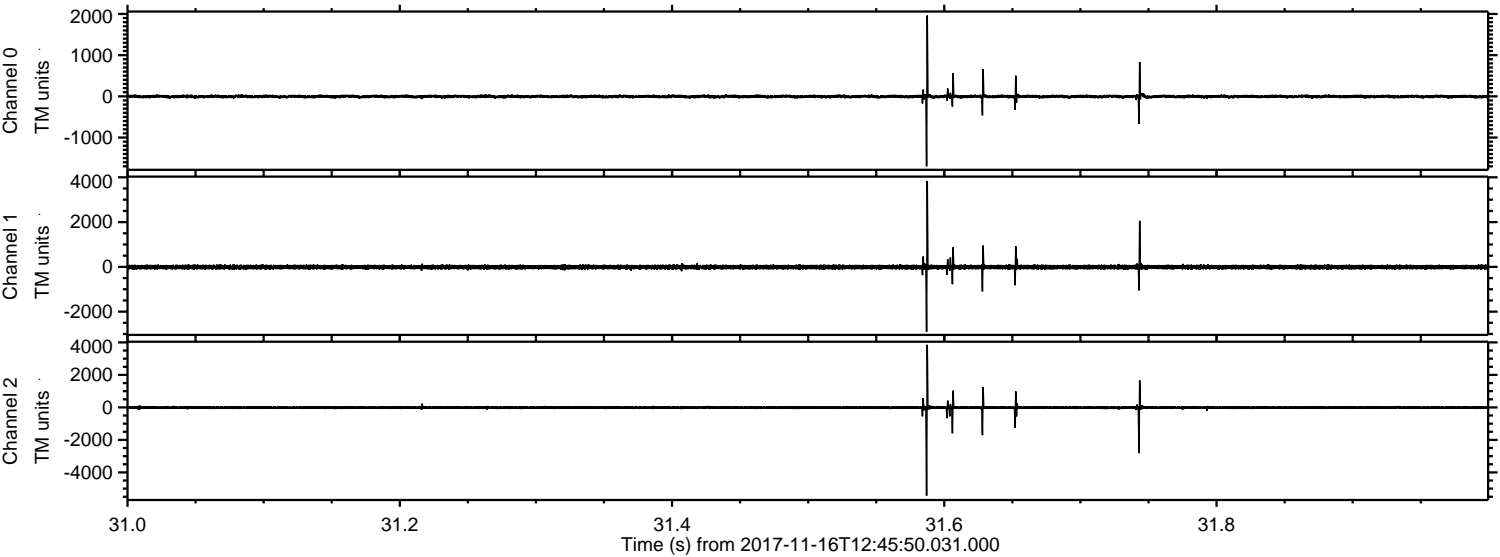

Channel 0
mn: -1699
mx: 1960
 μ : -4.7
 σ : 24.5

Channel 1
mn: -2897
mx: 3840
 μ : -11.0
 σ : 57.5

Channel 2
mn: -5429
mx: 3851
 μ : -12.1
 σ : 61.6

Processed Thu Nov 16 13:54:56 2017 by ELM ver.2012-10-06 from 001__elm20171116_124549__dat00.bin

