

ELMAVAN 3D WAVEFORMS (Measured data sampled at 50 kHz) 51000 packets of 144 samples from 2017-11-15T15:09:51.390.000.

Processed Wed Nov 15 16:17:33 2017 by ELM ver.2012-10-06 from 001__elm20171115_150950__dat00.bin

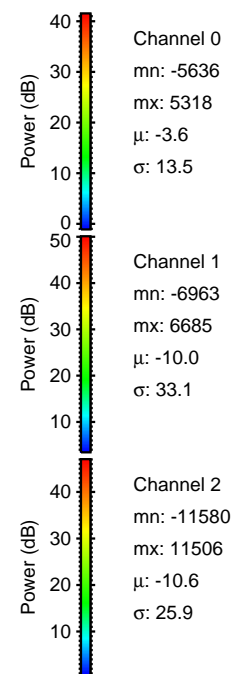
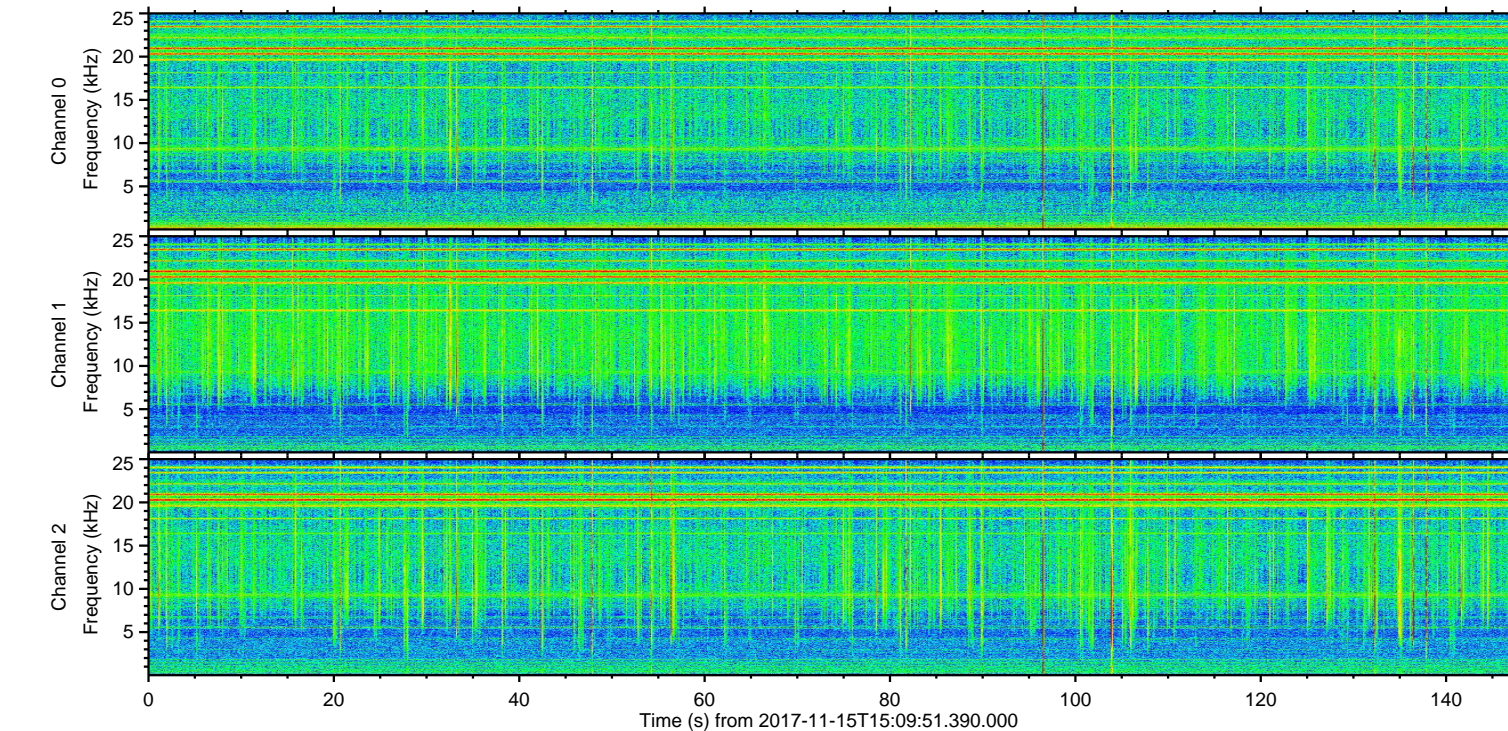
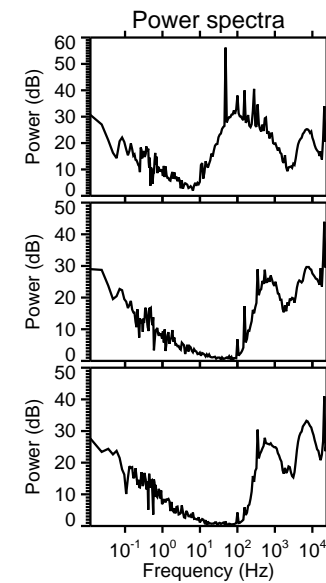
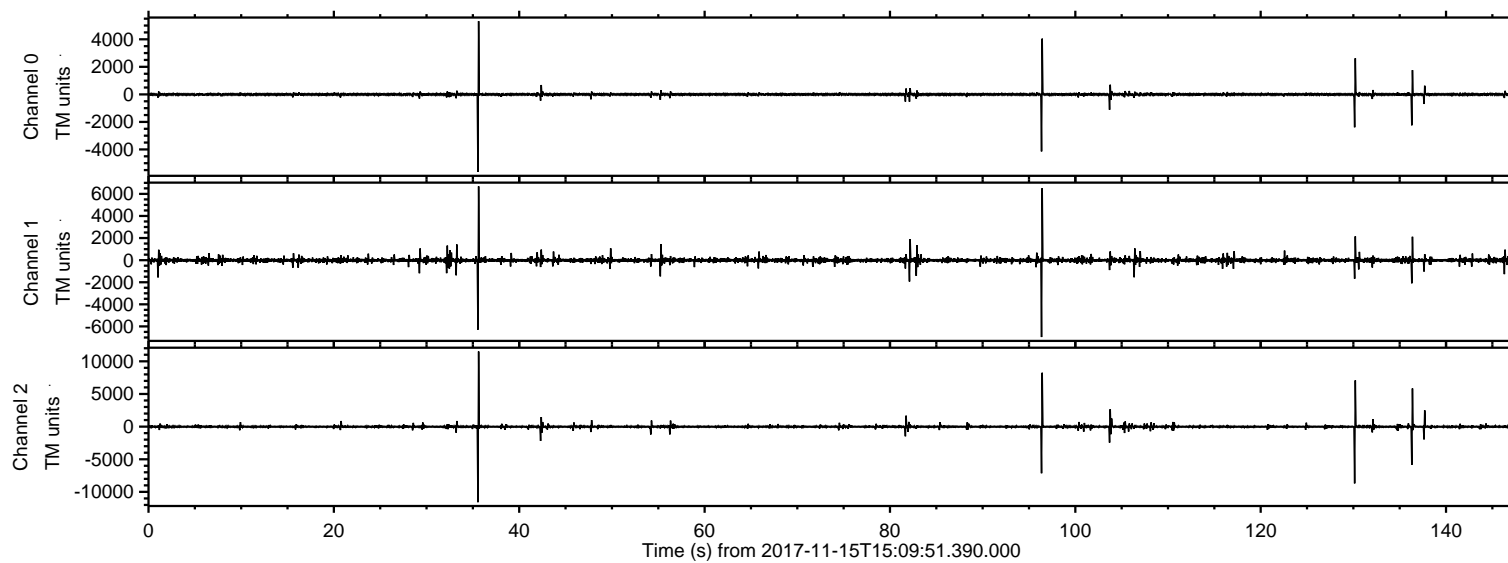

ELMAVAN 3D WAVEFORMS (Measured data sampled at 50 kHz) 51000 packets of 144 samples from 2017-11-15T15:09:51.390.000. Part 36/147

Processed Wed Nov 15 16:17:40 2017 by ELM ver.2012-10-06 from 001__elm20171115_150950__dat00.bin

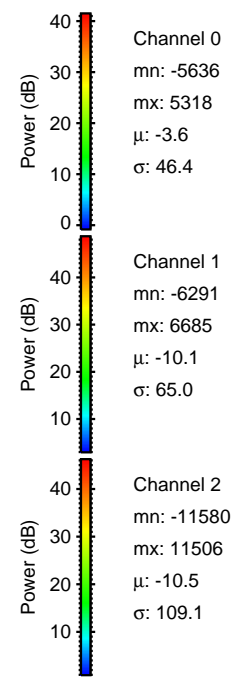
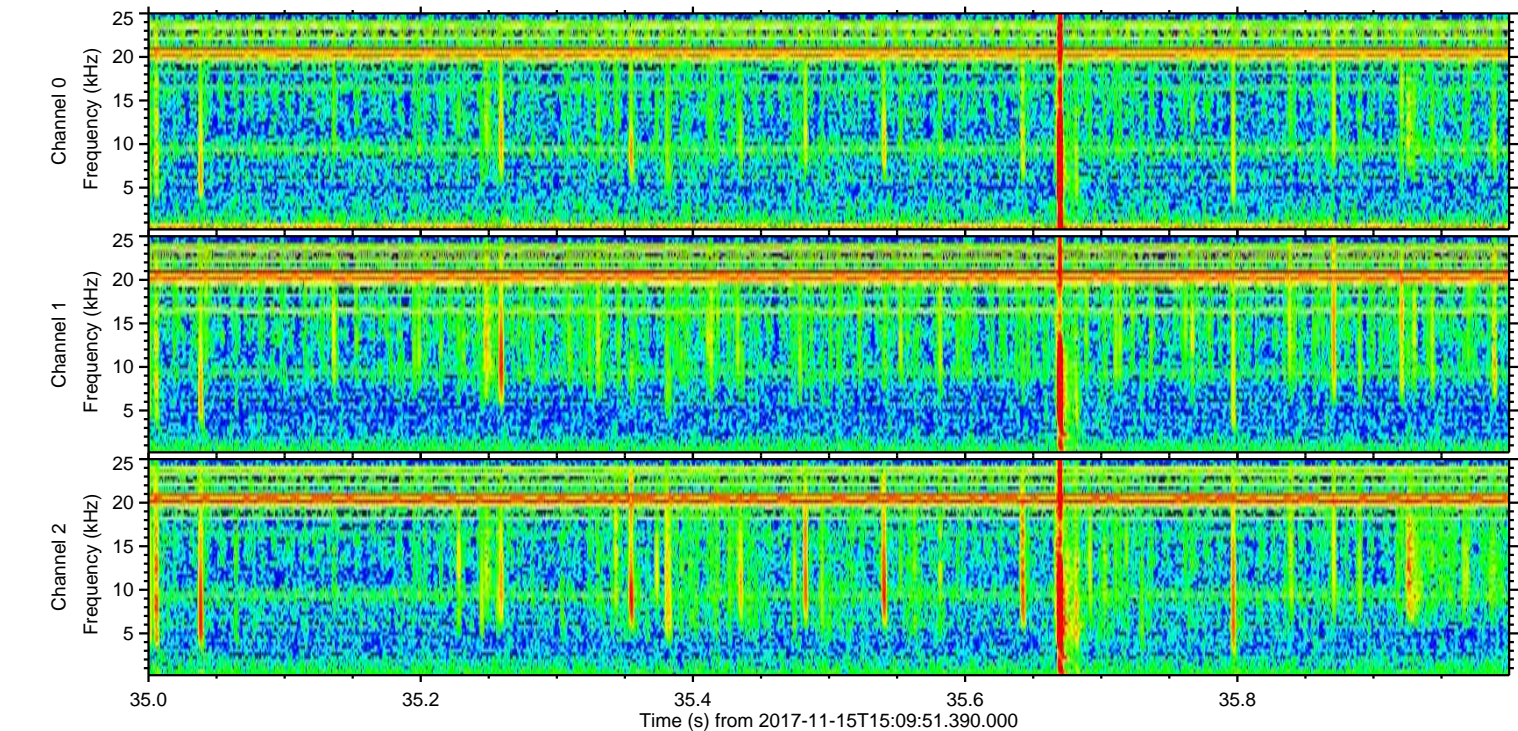
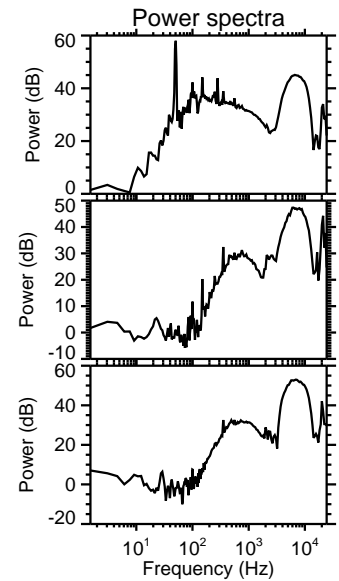
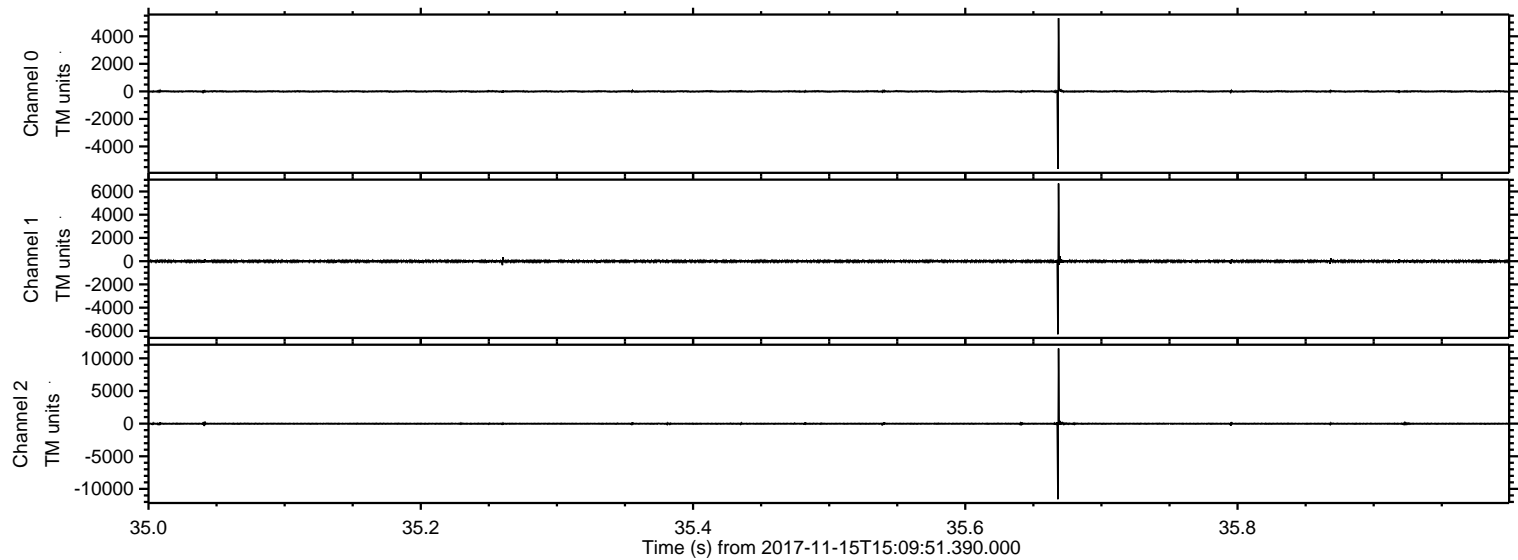

ELMAVAN 3D WAVEFORMS (Measured data sampled at 50 kHz) 51000 packets of 144 samples from 2017-11-15T15:09:51.390.000. Part 131/147

Processed Wed Nov 15 16:17:41 2017 by ELM ver.2012-10-06 from 001__elm20171115_150950__dat00.bin

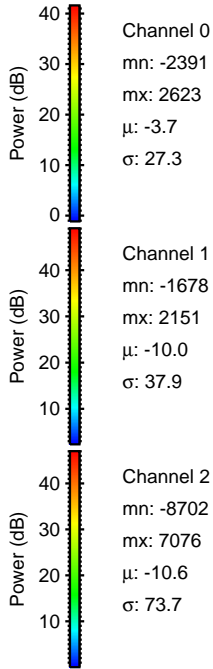
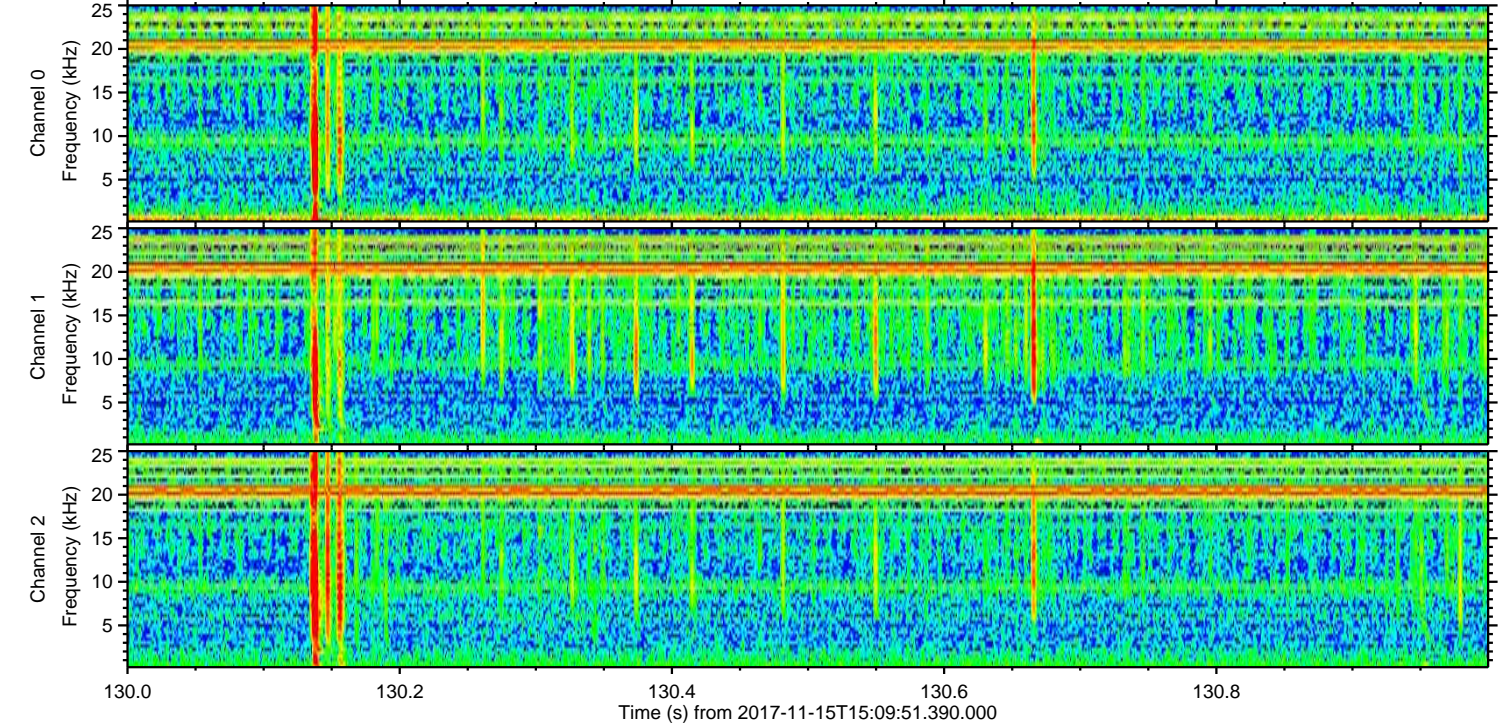
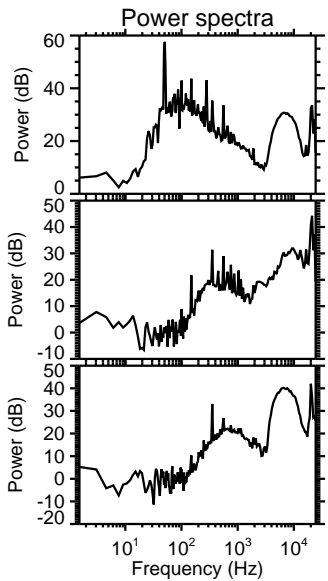
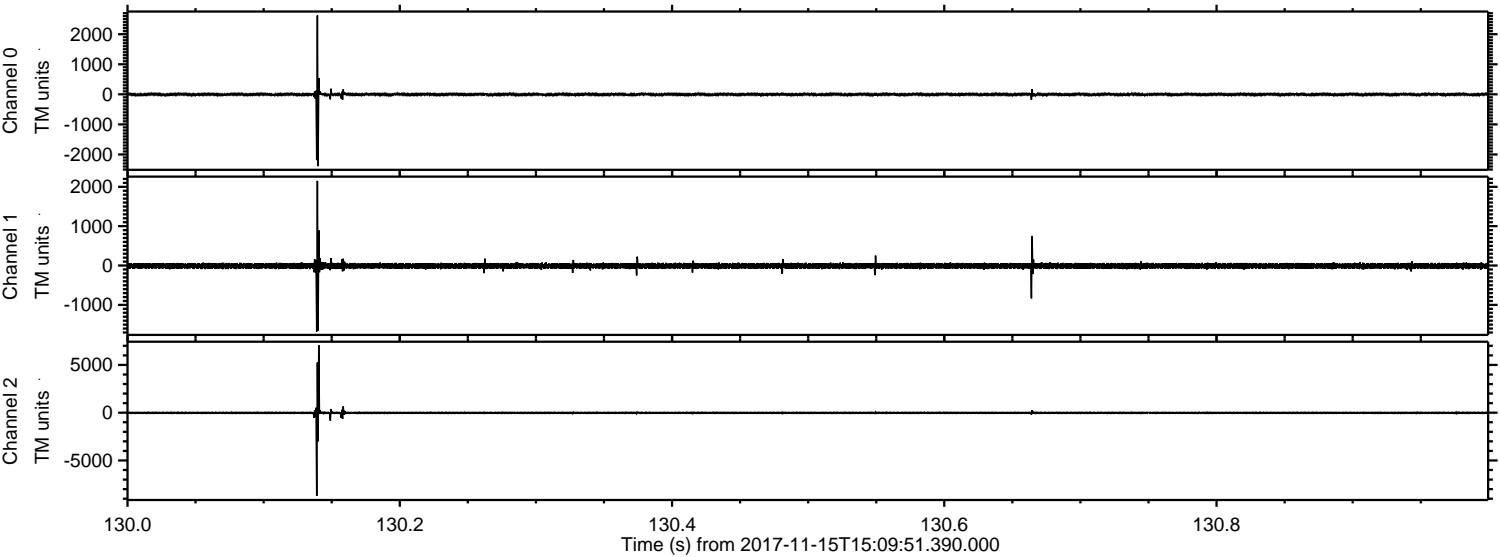

Processed Wed Nov 15 16:17:41 2017 by ELM ver.2012-10-06 from 001__elm20171115_150950__dat00.bin

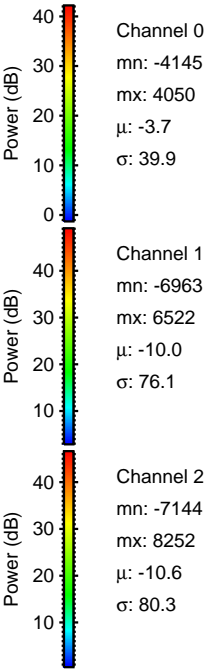
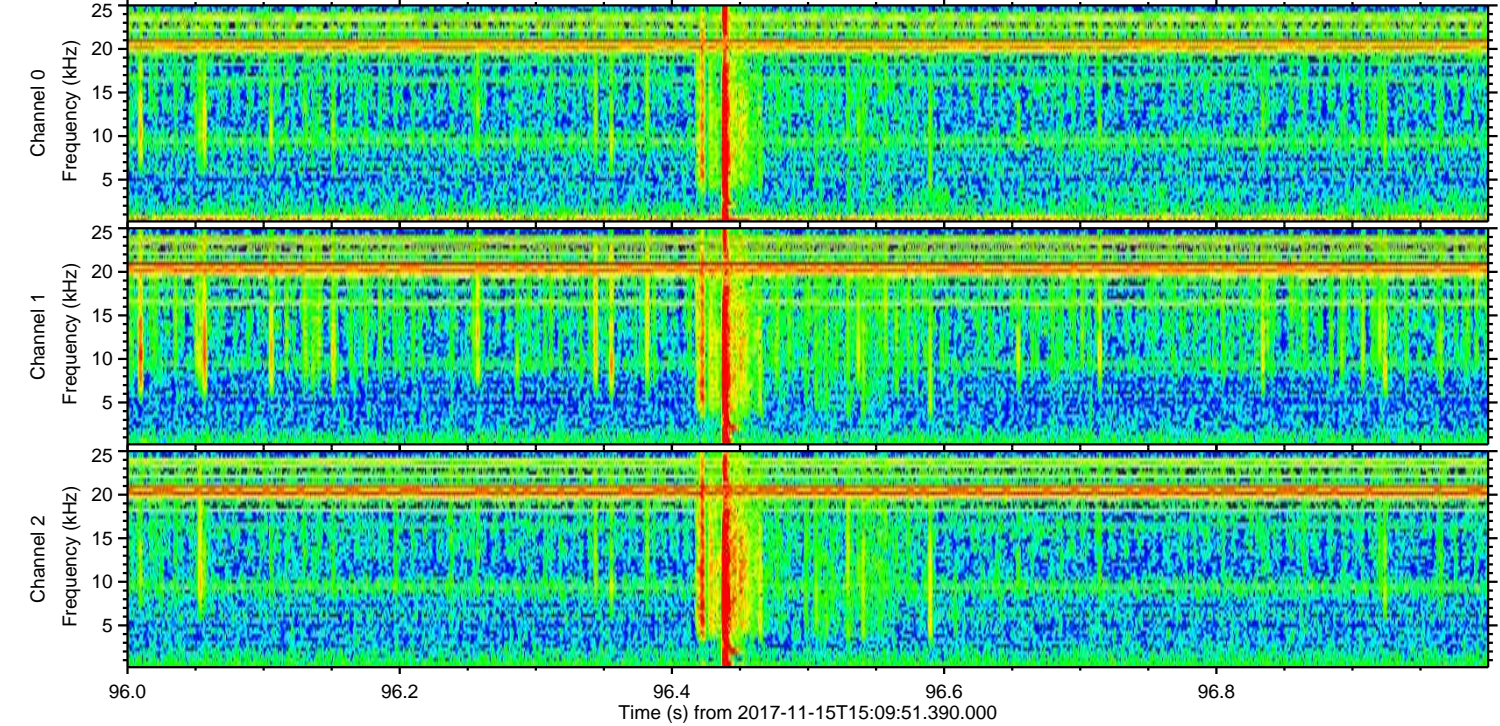
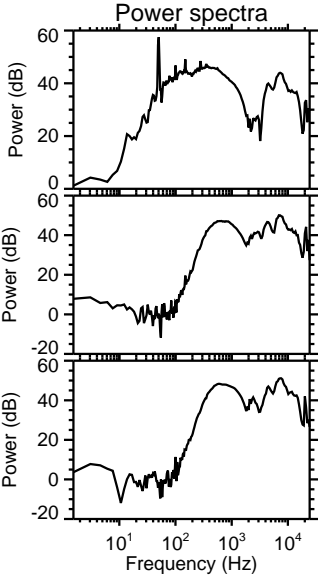
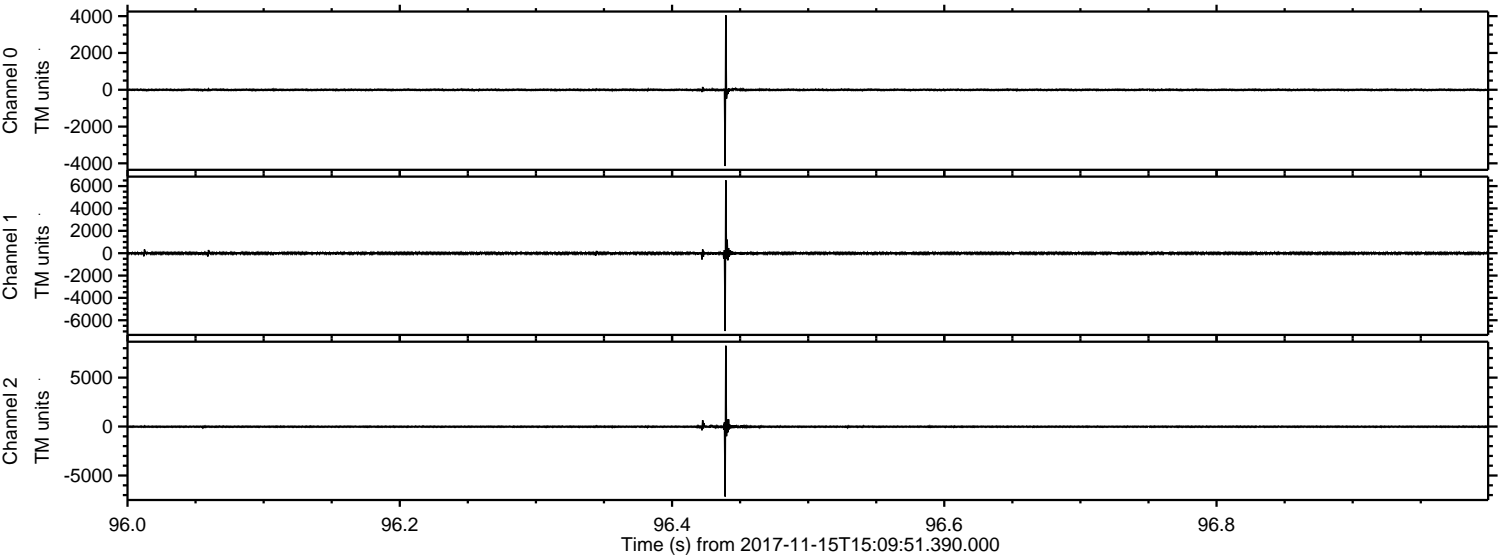

ELMAVAN 3D WAVEFORMS (Measured data sampled at 50 kHz) 51000 packets of 144 samples from 2017-11-15T15:09:51.390.000. Part 137/147

Processed Wed Nov 15 16:17:42 2017 by ELM ver.2012-10-06 from 001__elm20171115_150950__dat00.bin

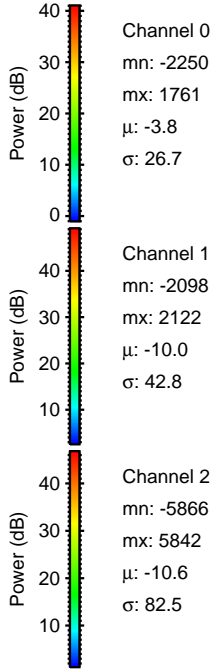
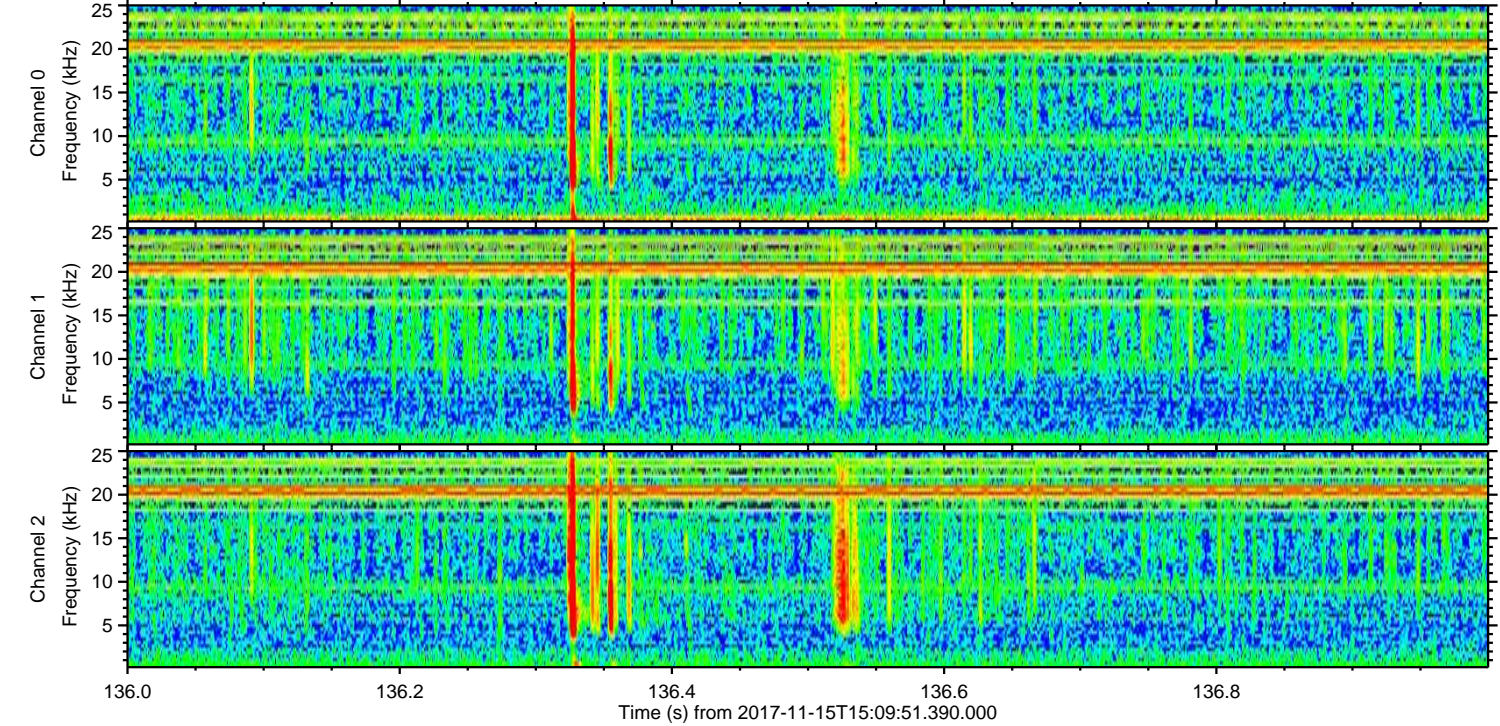
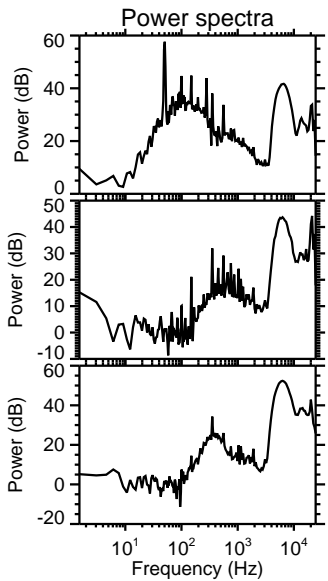
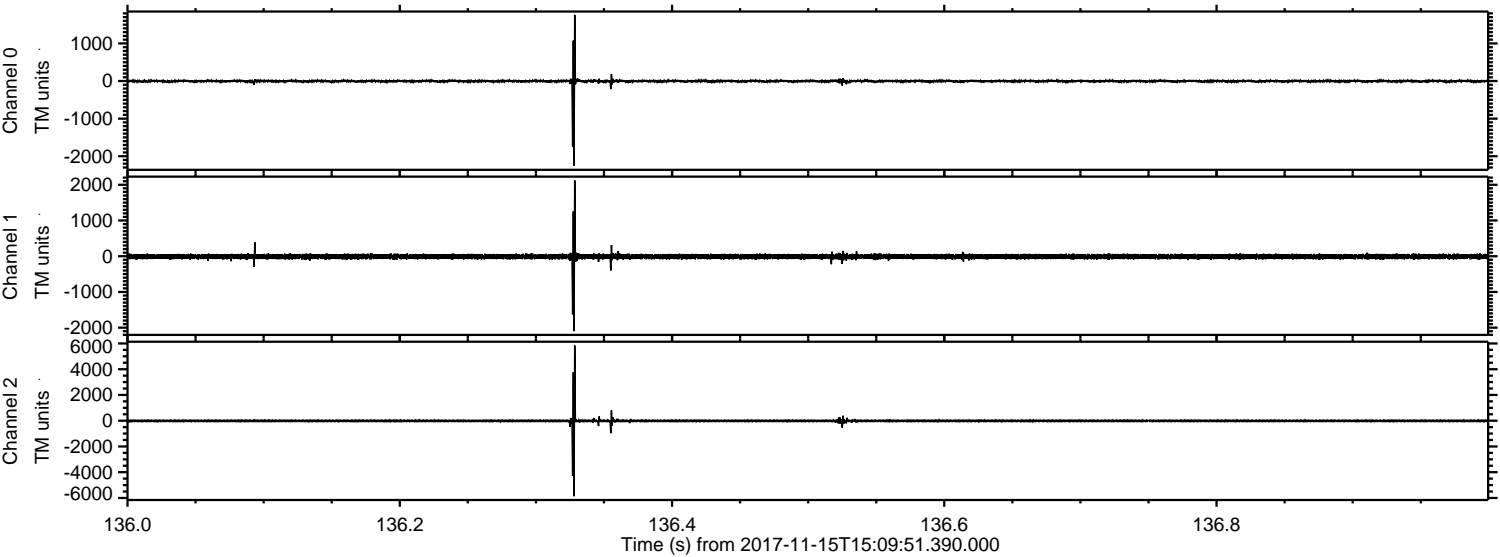

ELMAVAN 3D WAVEFORMS (Measured data sampled at 50 kHz) 51000 packets of 144 samples from 2017-11-15T15:09:51.390.000. Part 104/147

Processed Wed Nov 15 16:17:43 2017 by ELM ver.2012-10-06 from 001__elm20171115_150950__dat00.bin

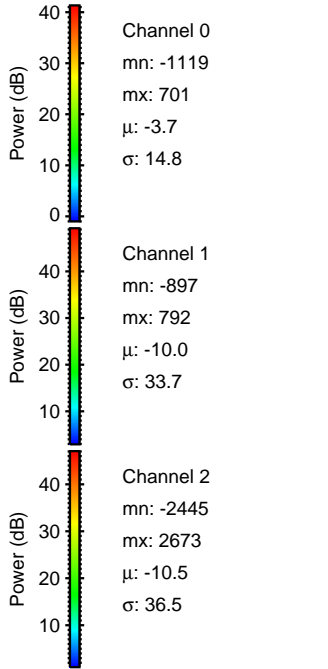
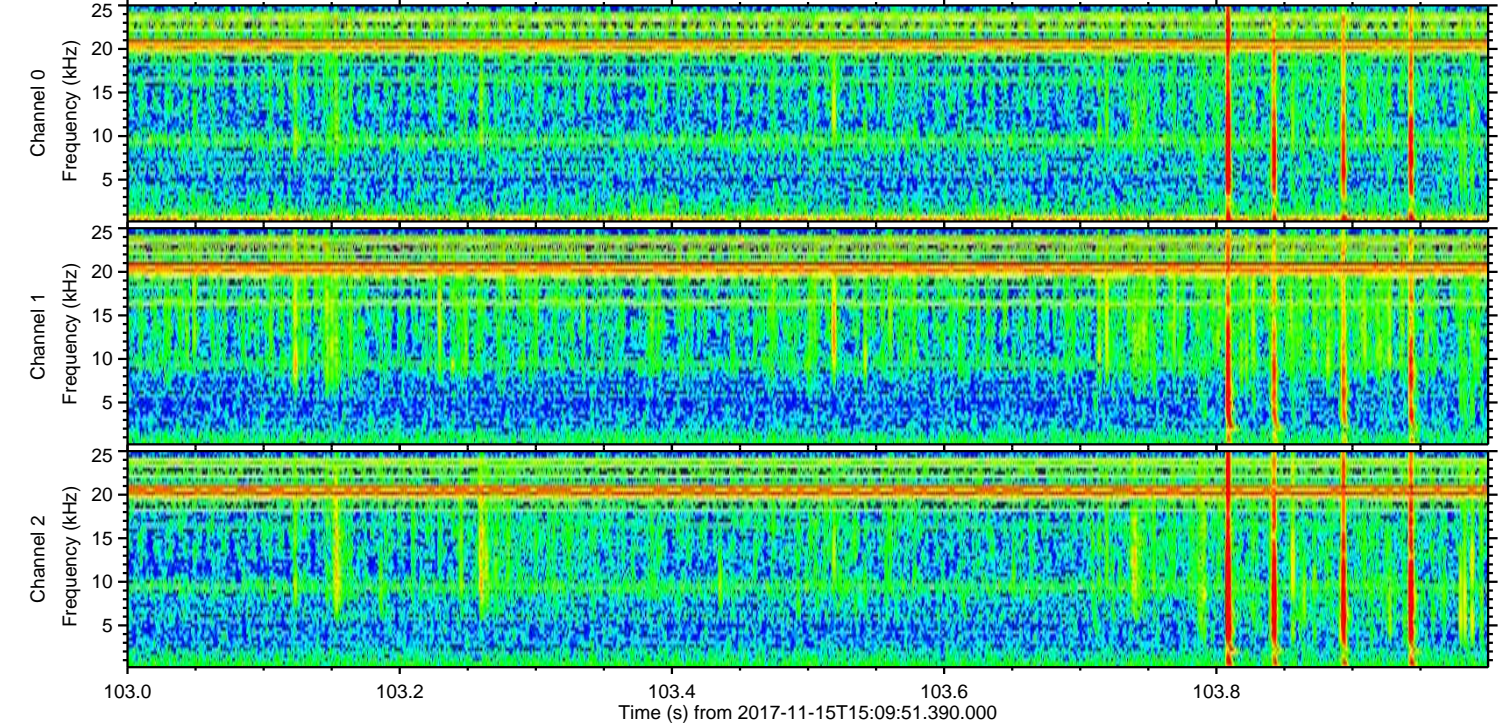
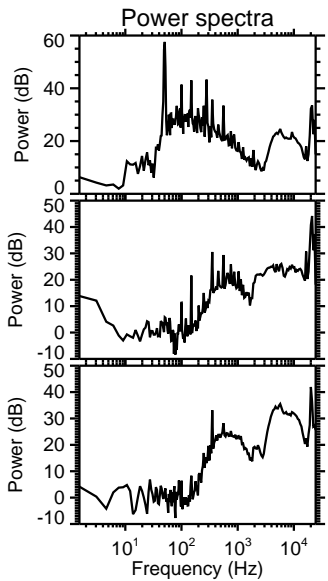
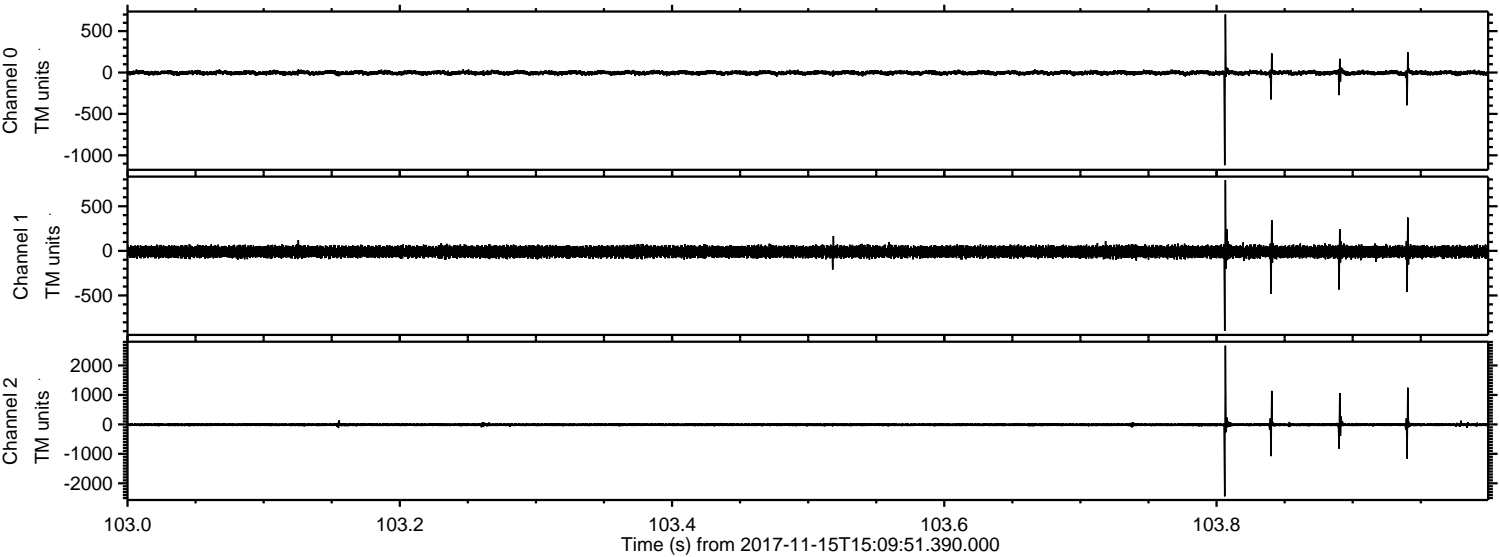

ELMAVAN 3D WAVEFORMS (Measured data sampled at 50 kHz) 51000 packets of 144 samples from 2017-11-15T15:09:51.390.000. Part 138/147

Processed Wed Nov 15 16:17:44 2017 by ELM ver.2012-10-06 from 001__elm20171115_150950__dat00.bin

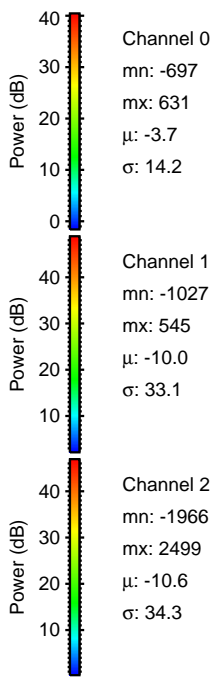
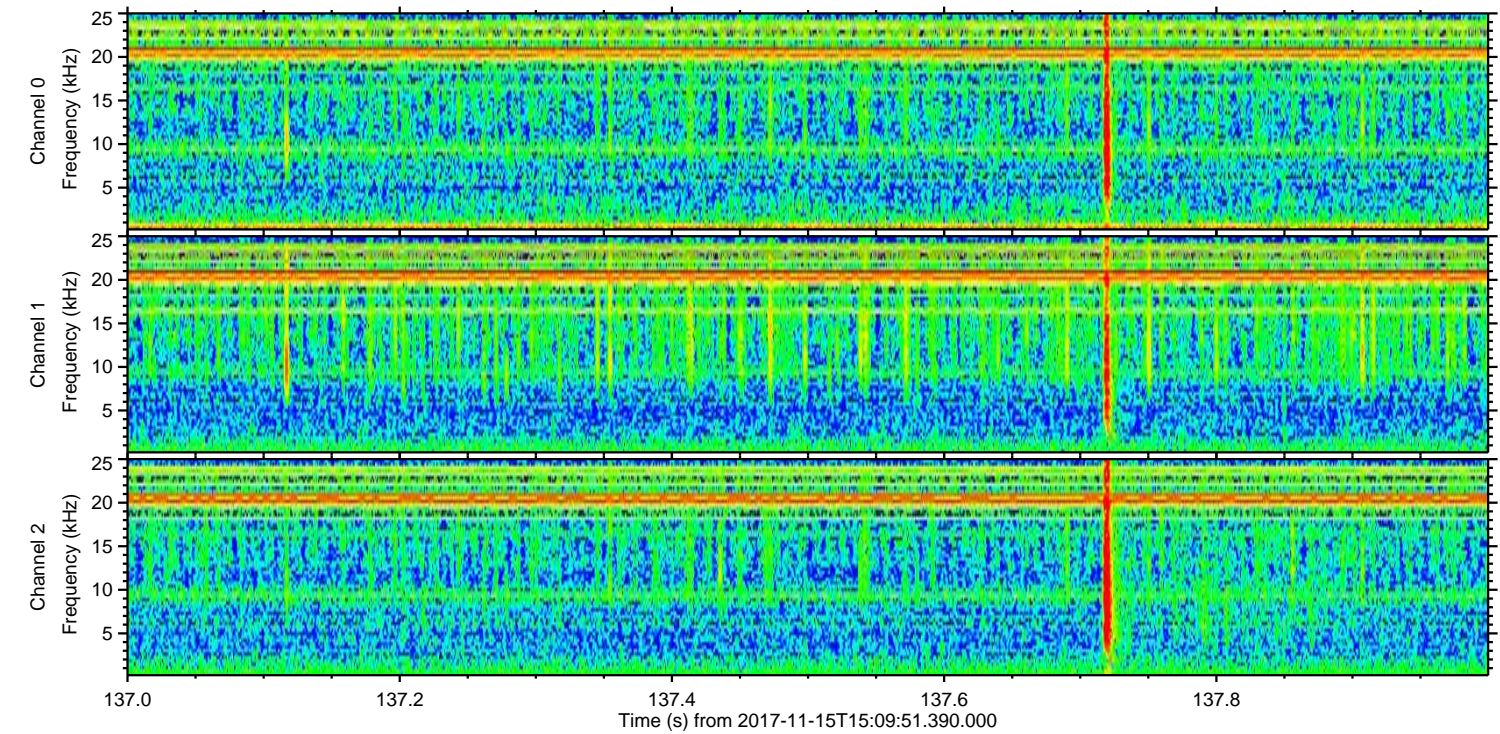
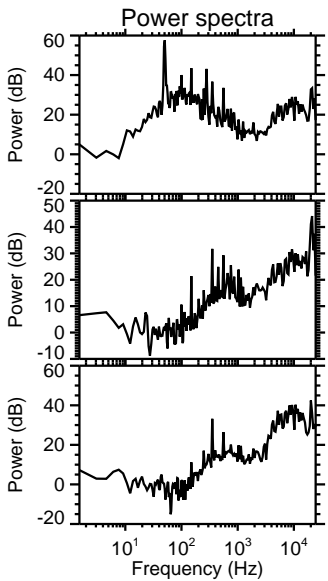
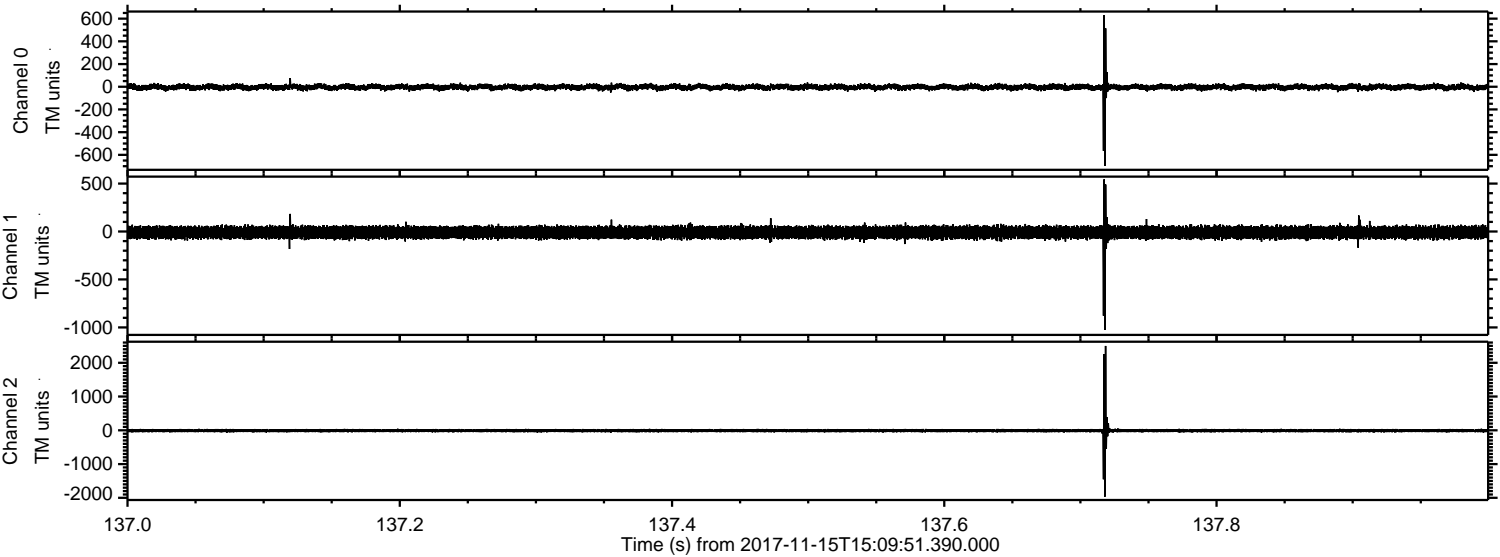

Channel 0
mn: -697
mx: 631
 μ : -3.7
 σ : 14.2

Channel 1
mn: -1027
mx: 545
 μ : -10.0
 σ : 33.1

Channel 2
mn: -1966
mx: 2499
 μ : -10.6
 σ : 34.3

Processed Wed Nov 15 16:17:44 2017 by ELM ver.2012-10-06 from 001__elm20171115_150950__dat00.bin

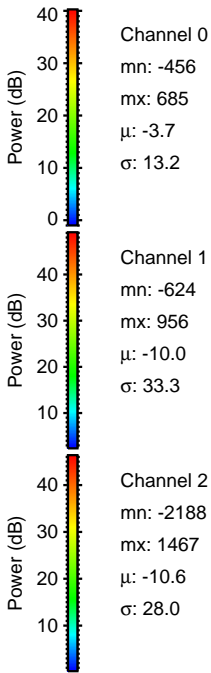
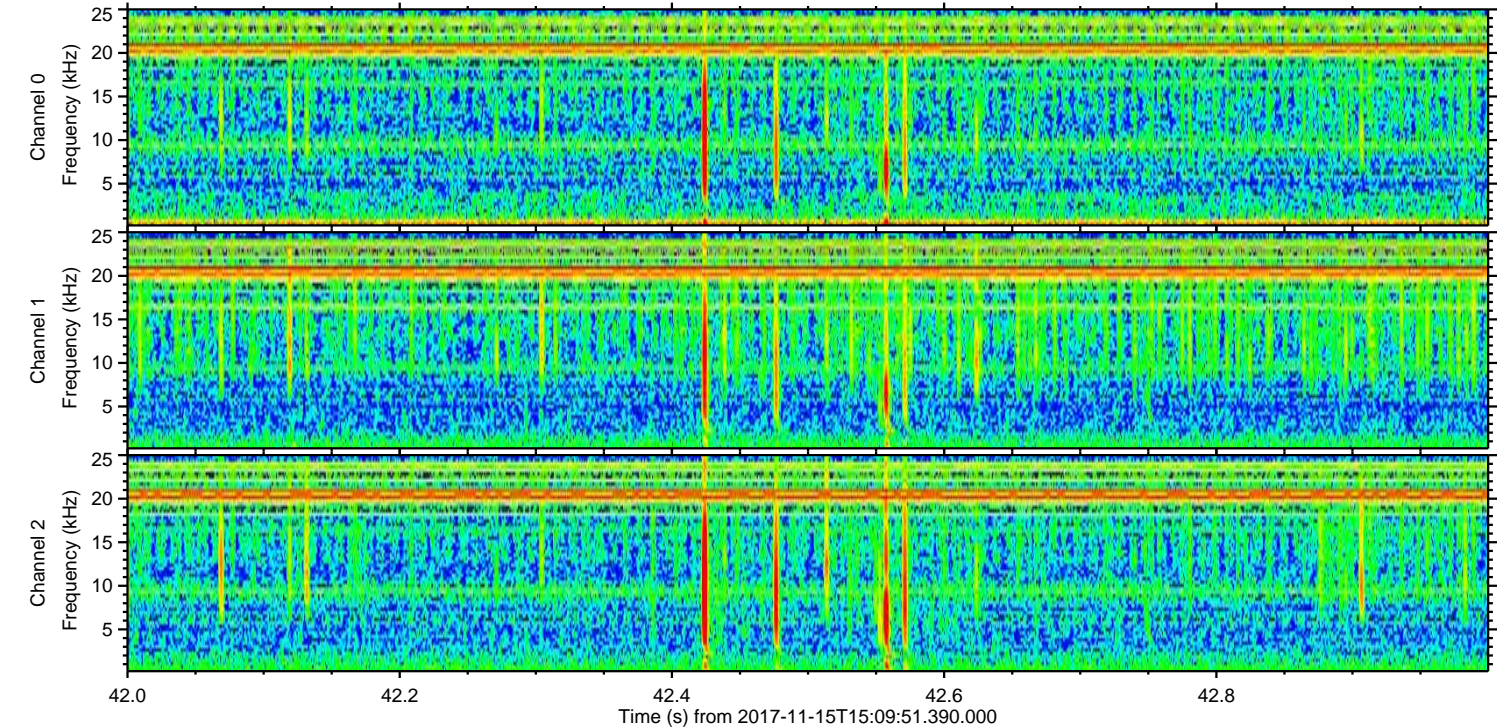
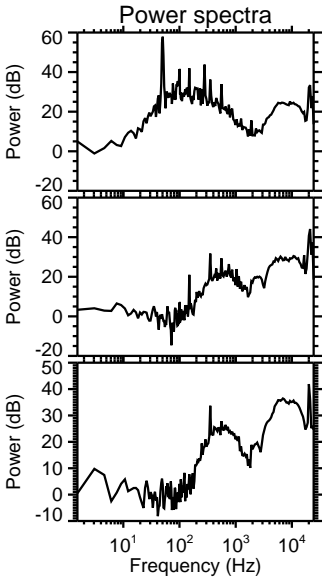
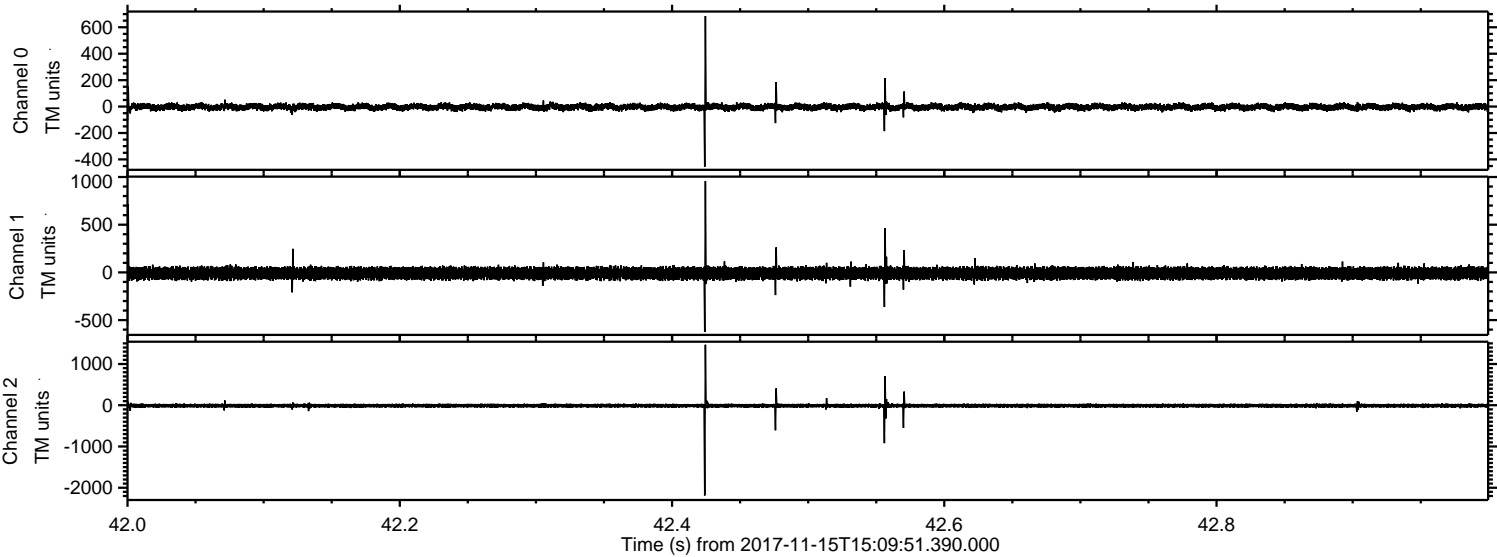

Processed Wed Nov 15 16:17:45 2017 by ELM ver.2012-10-06 from 001__elm20171115_150950__dat00.bin

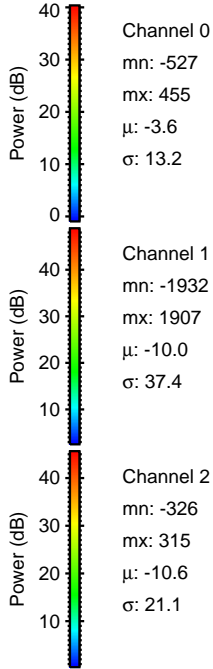
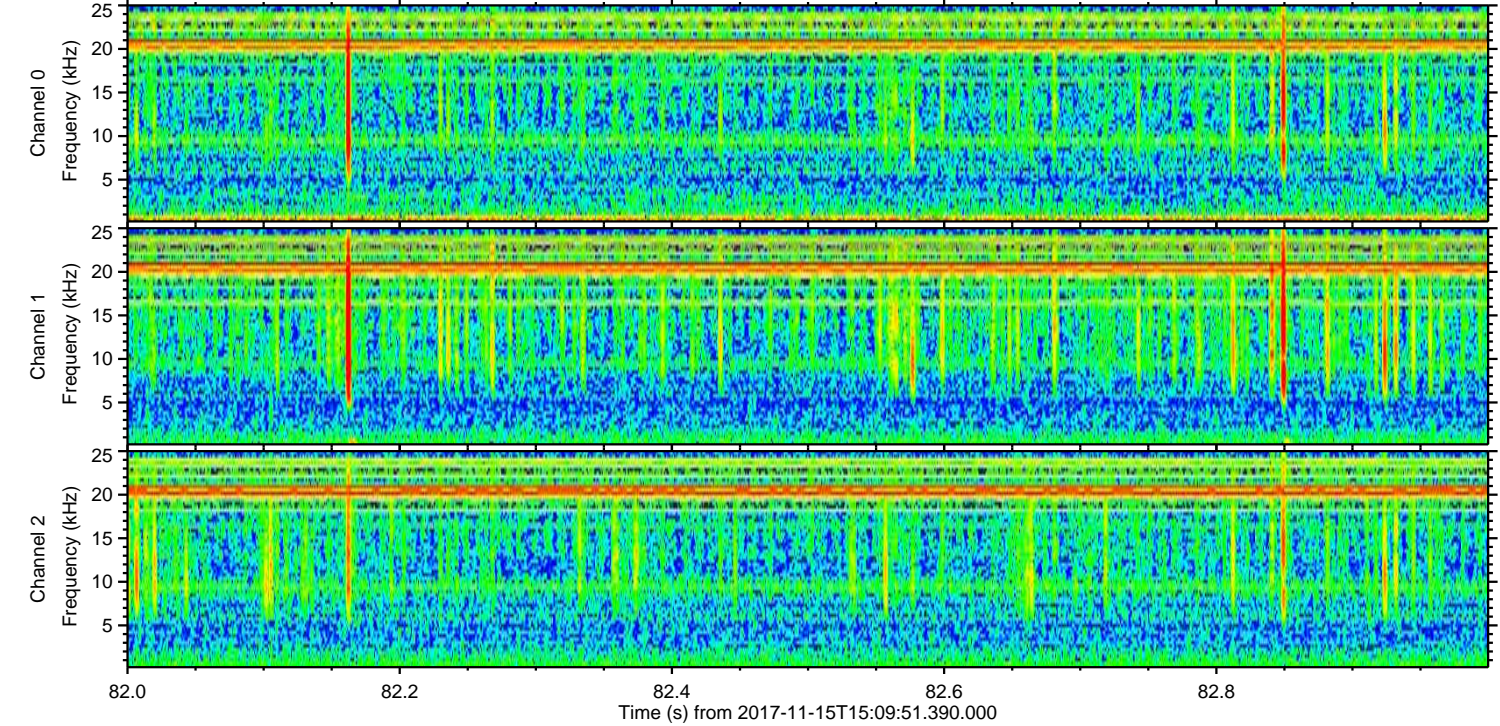
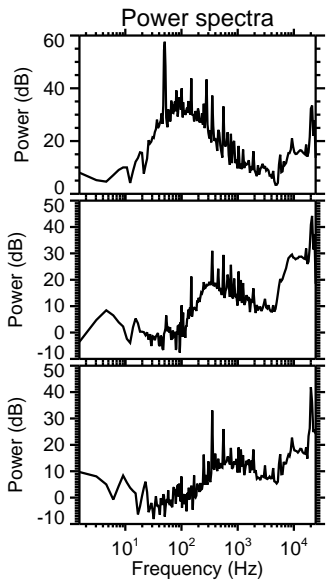
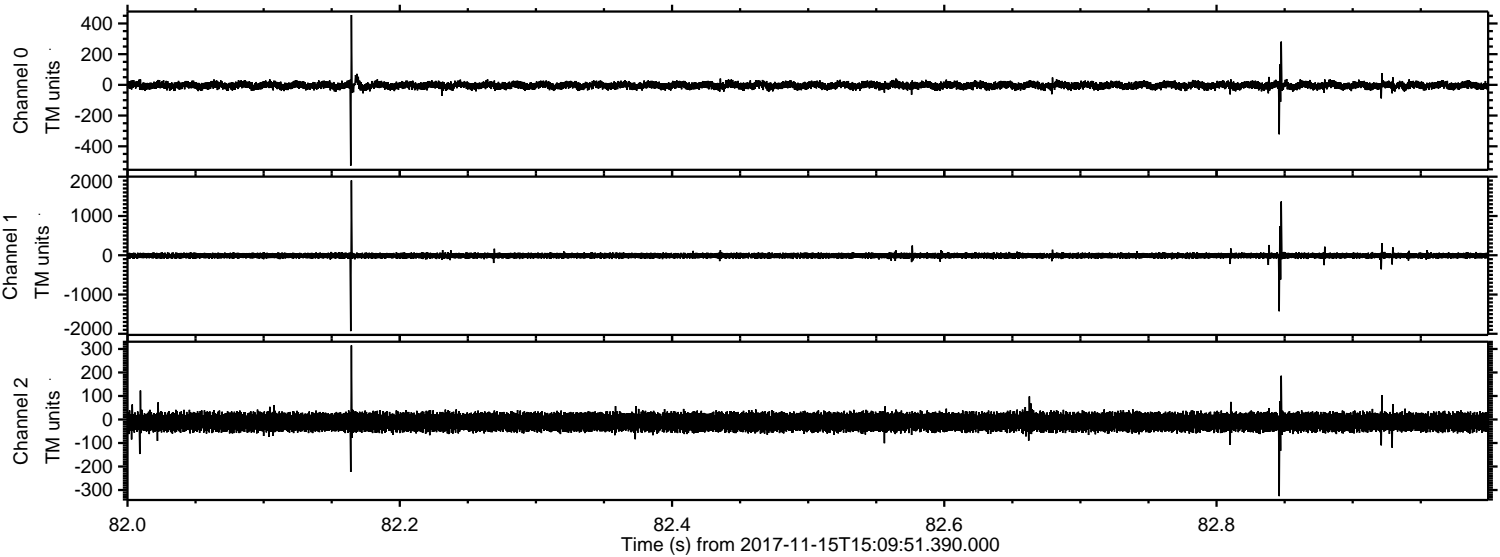

Processed Wed Nov 15 16:17:46 2017 by ELM ver.2012-10-06 from 001__elm20171115_150950__dat00.bin

