

# ELMAVAN 3D WAVEFORMS (Measured data sampled at 50 kHz) 51000 packets of 144 samples from 2017-11-15T00:39:11.882.000.

Processed Wed Nov 15 01:47:41 2017 by ELM ver.2012-10-06 from 001\_\_elm20171115\_003910\_\_dat00.bin

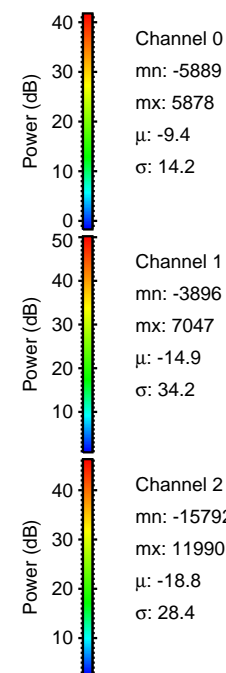

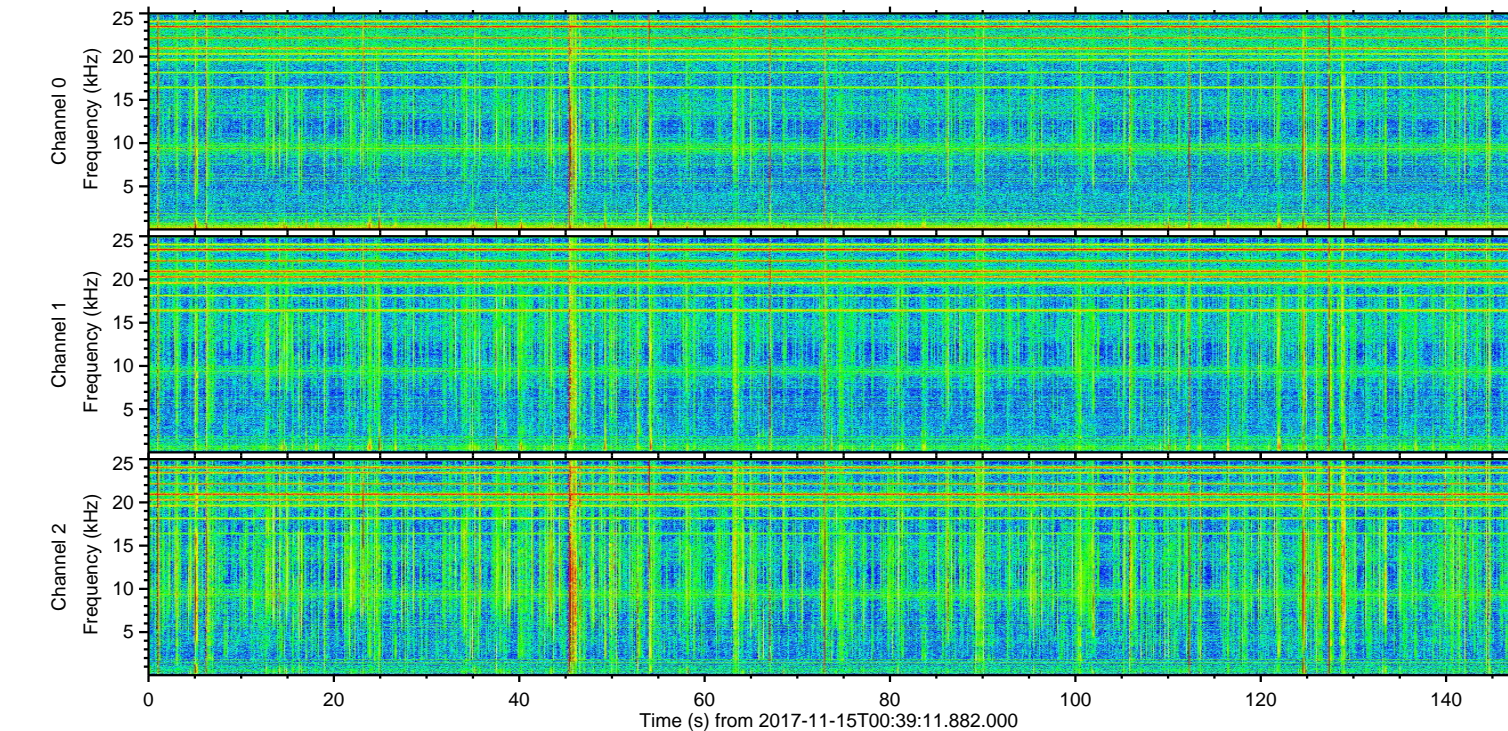
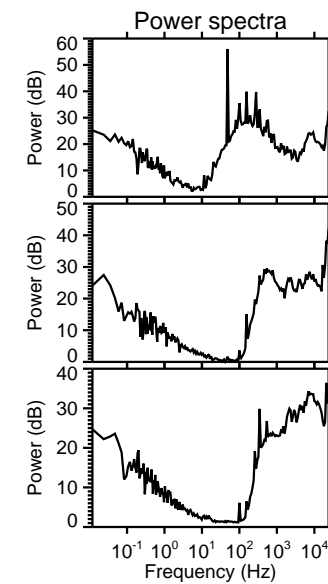
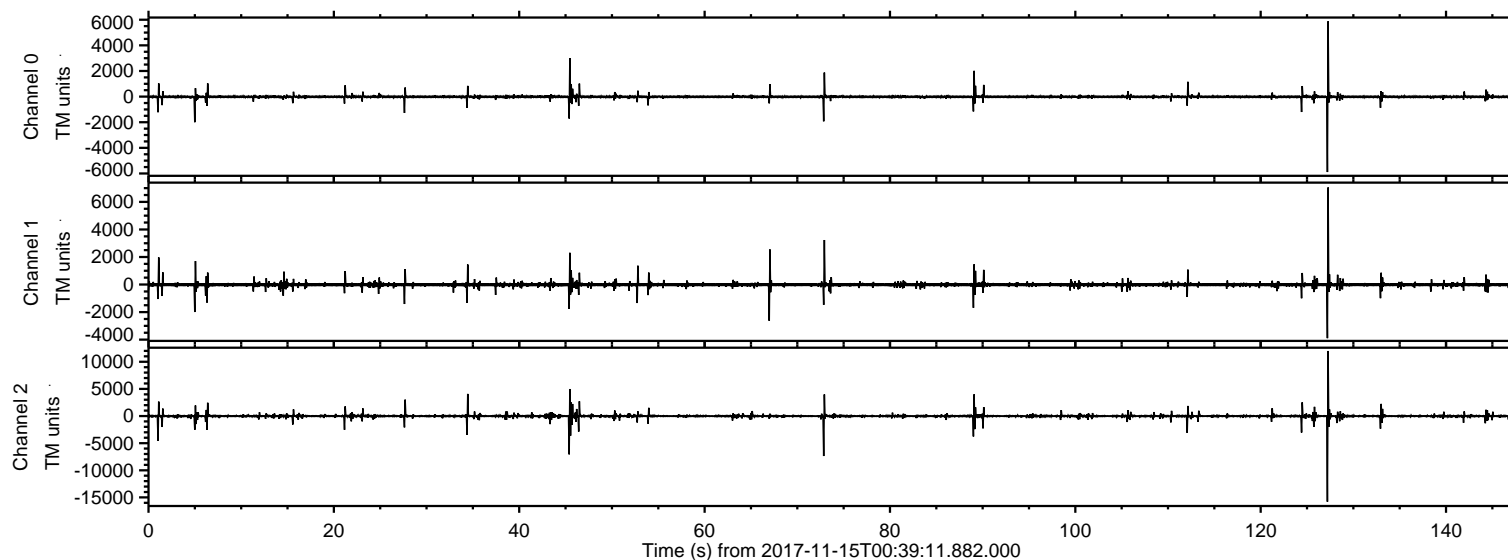

ELMAVAN 3D WAVEFORMS (Measured data sampled at 50 kHz) 51000 packets of 144 samples from 2017-11-15T00:39:11.882.000. Part 128/147

Processed Wed Nov 15 01:47:47 2017 by ELM ver.2012-10-06 from 001\_\_elm20171115\_003910\_\_dat00.bin

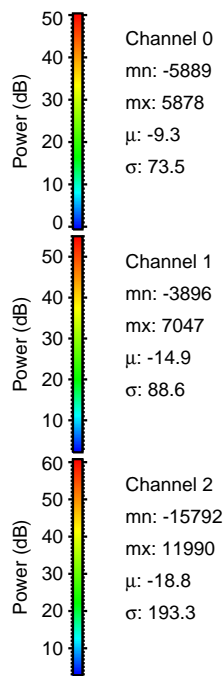
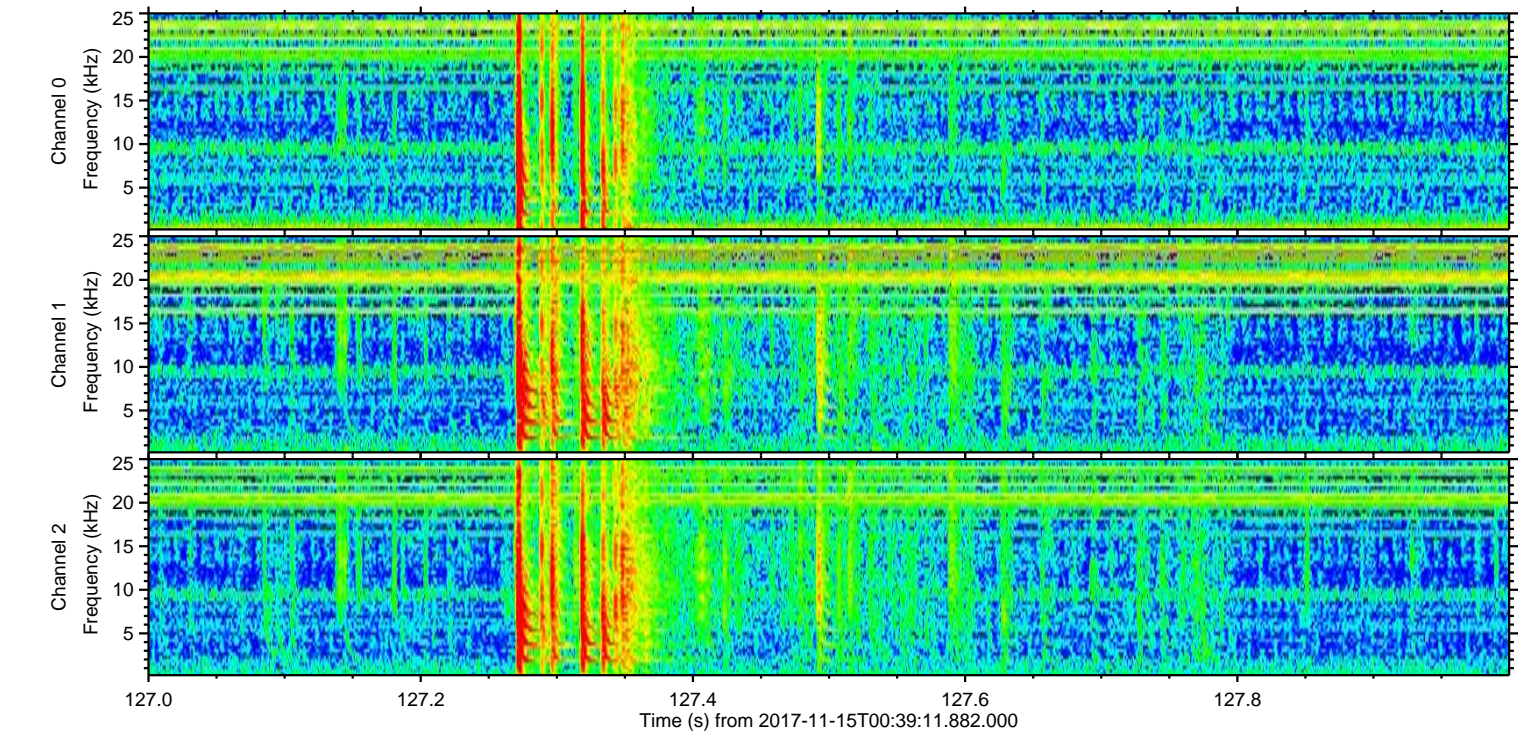
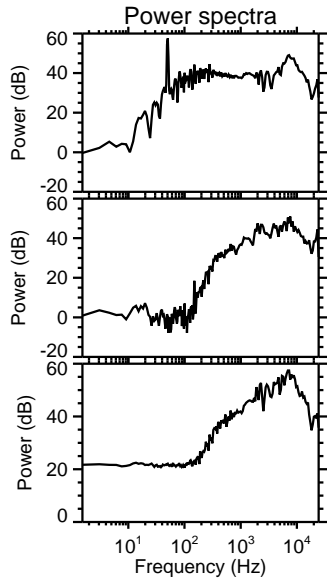
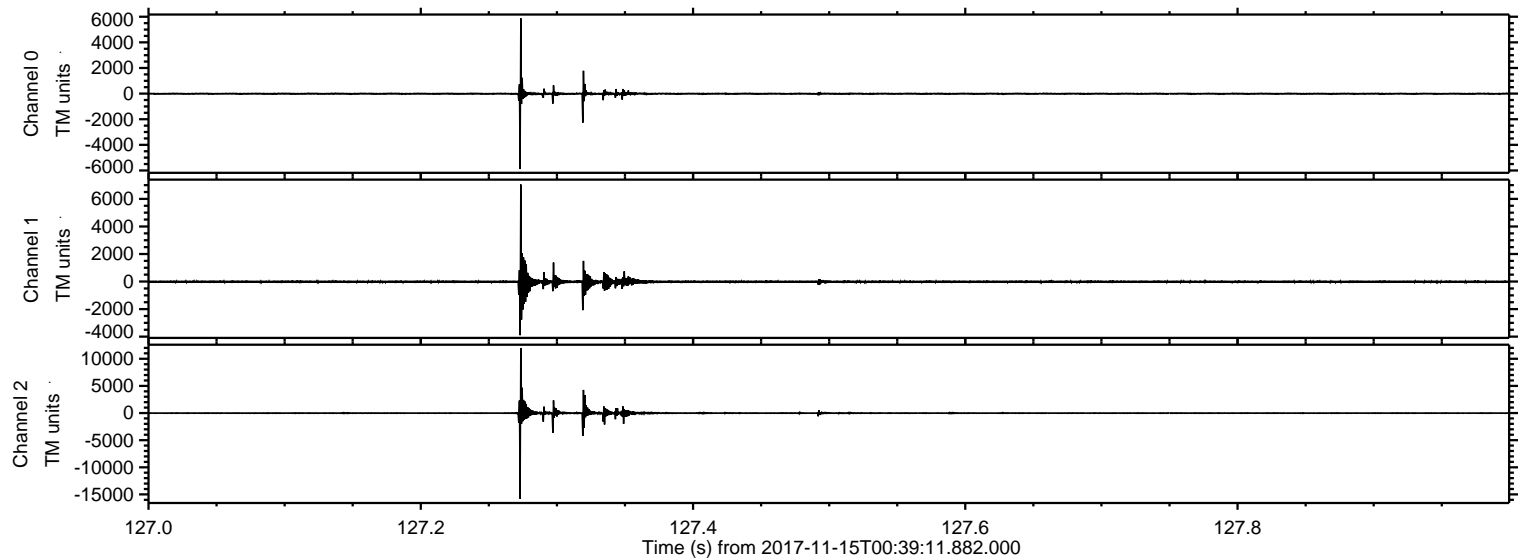



ELMAVAN 3D WAVEFORMS (Measured data sampled at 50 kHz) 51000 packets of 144 samples from 2017-11-15T00:39:11.882.000. Part 73/147

Processed Wed Nov 15 01:47:48 2017 by ELM ver.2012-10-06 from 001\_\_elm20171115\_003910\_\_dat00.bin

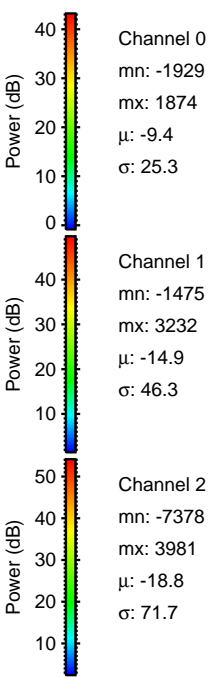
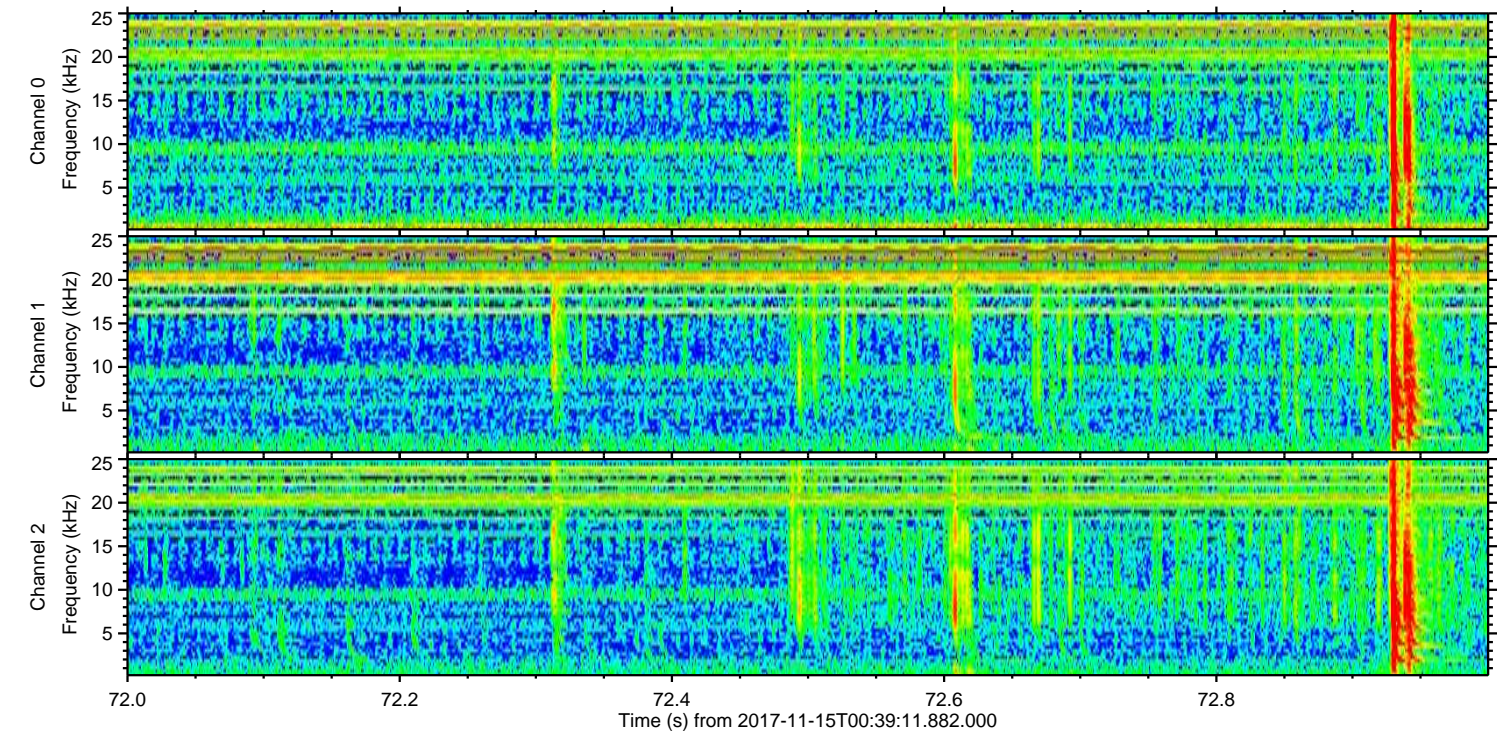
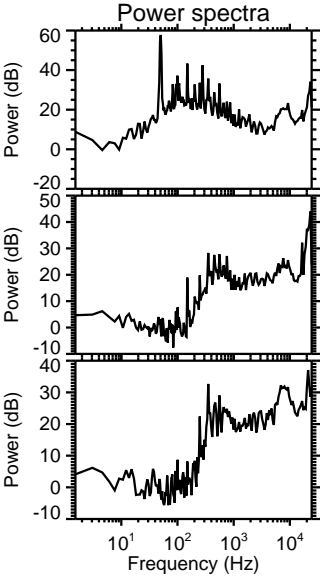
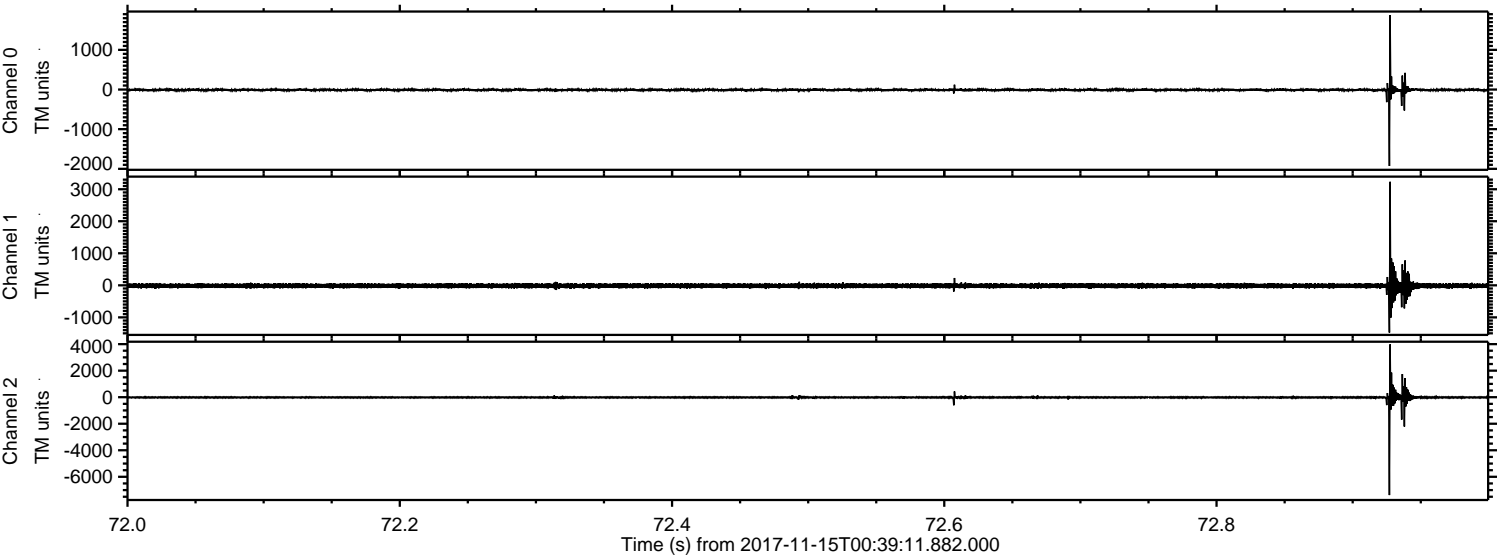



ELMAVAN 3D WAVEFORMS (Measured data sampled at 50 kHz) 51000 packets of 144 samples from 2017-11-15T00:39:11.882.000. Part 46/147

Processed Wed Nov 15 01:47:49 2017 by ELM ver.2012-10-06 from 001\_\_elm20171115\_003910\_\_dat00.bin

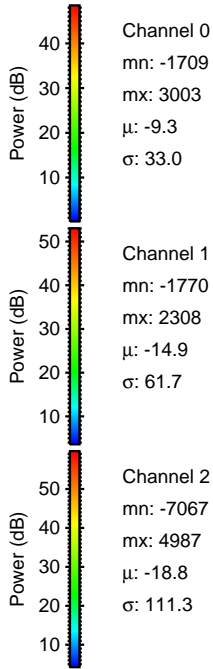
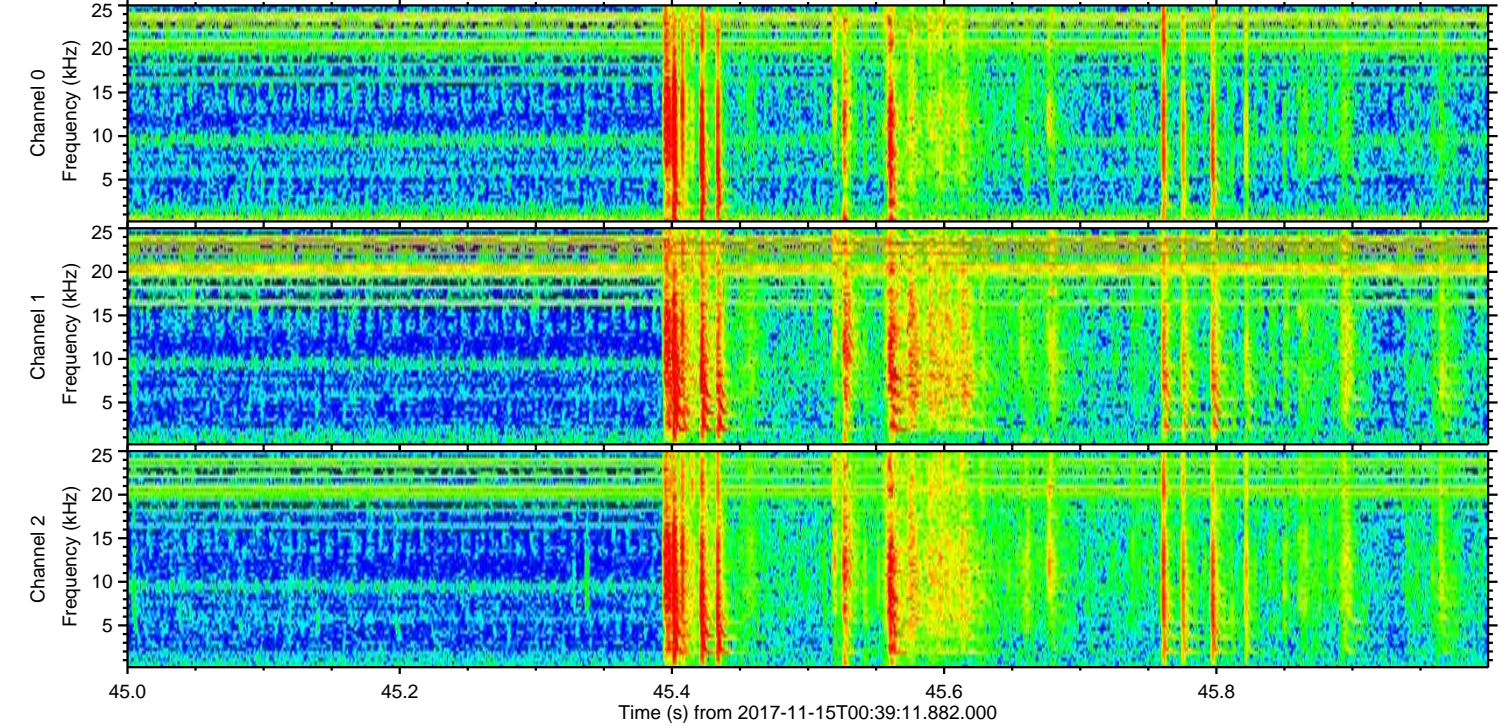
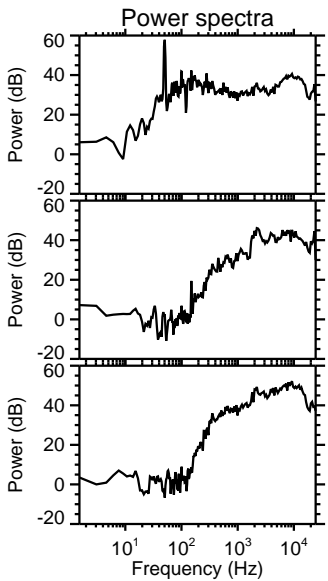
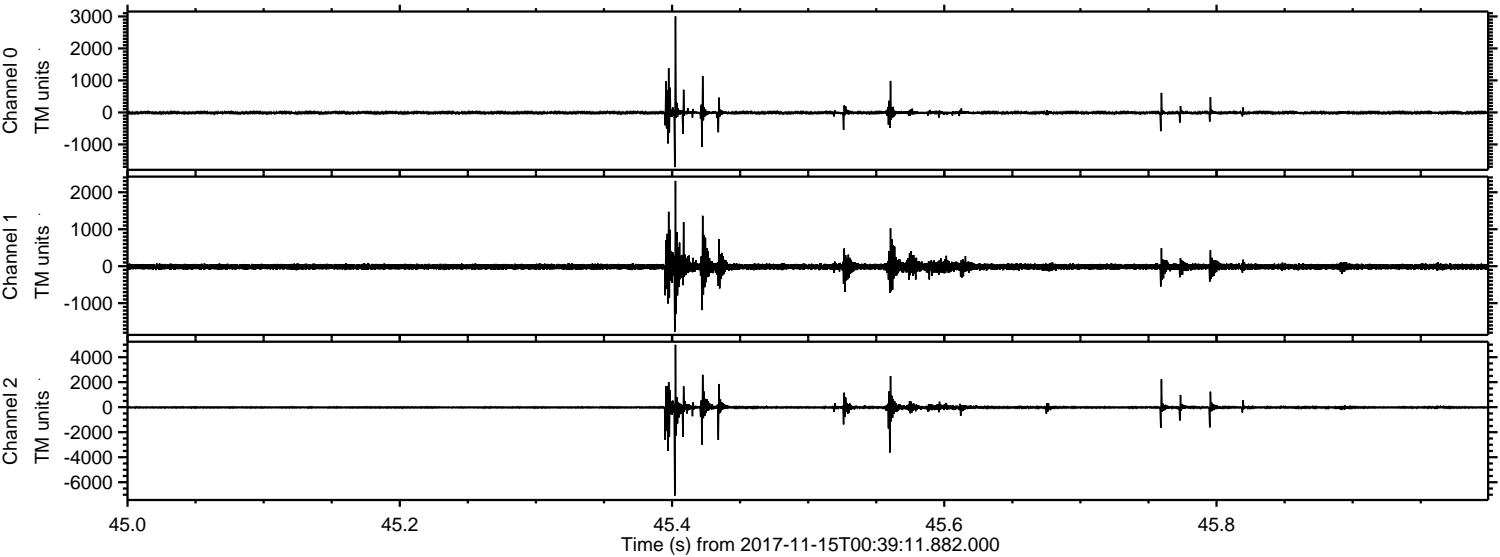

Channel 0  
mn: -1709  
mx: 3003  
 $\mu$ : -9.3  
 $\sigma$ : 33.0

Channel 1  
mn: -1770  
mx: 2308  
 $\mu$ : -14.9  
 $\sigma$ : 61.7

Channel 2  
mn: -7067  
mx: 4987  
 $\mu$ : -18.8  
 $\sigma$ : 111.3



ELMAVAN 3D WAVEFORMS (Measured data sampled at 50 kHz) 51000 packets of 144 samples from 2017-11-15T00:39:11.882.000. Part 2/147

Processed Wed Nov 15 01:47:50 2017 by ELM ver.2012-10-06 from 001\_\_elm20171115\_003910\_\_dat00.bin

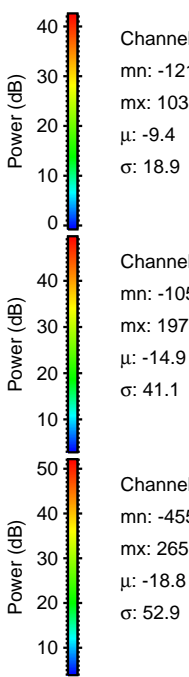
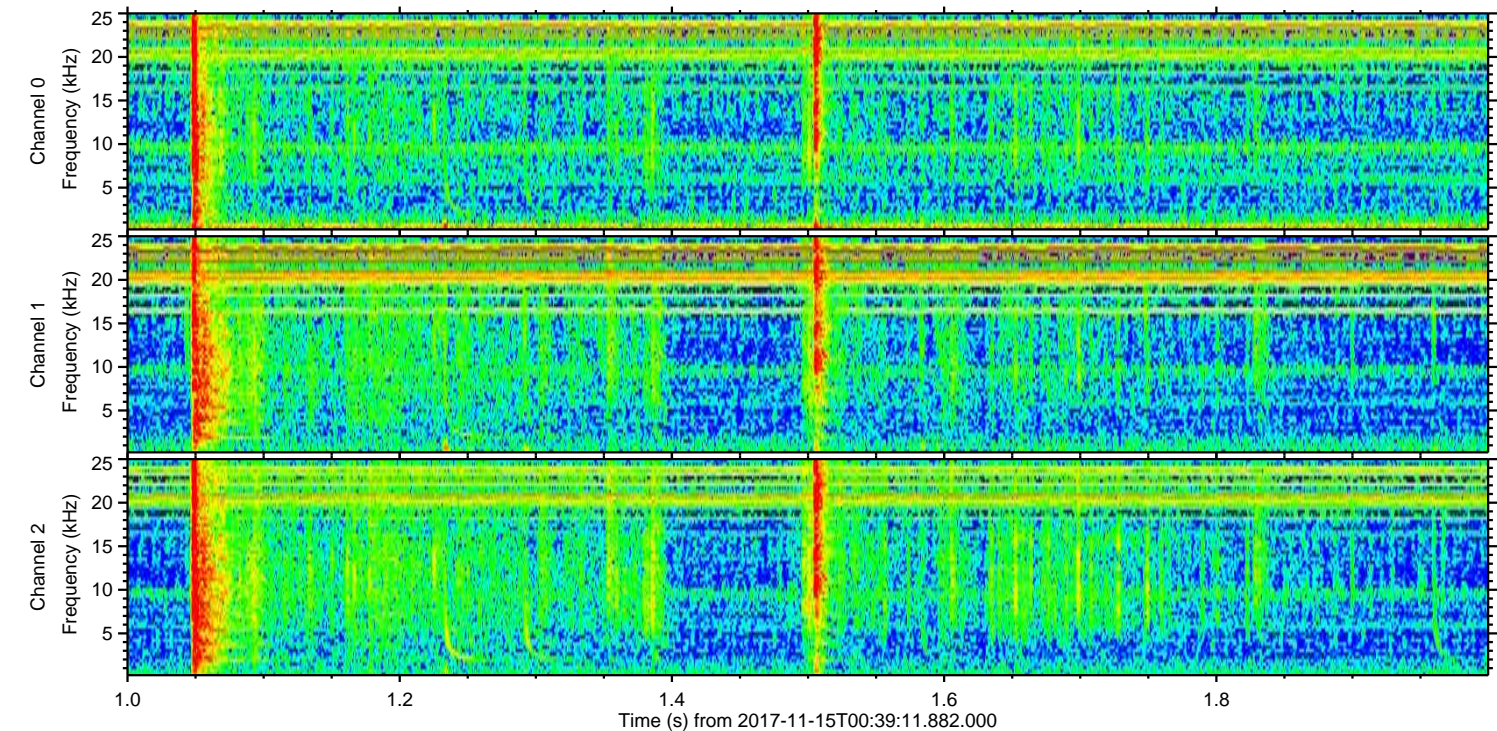
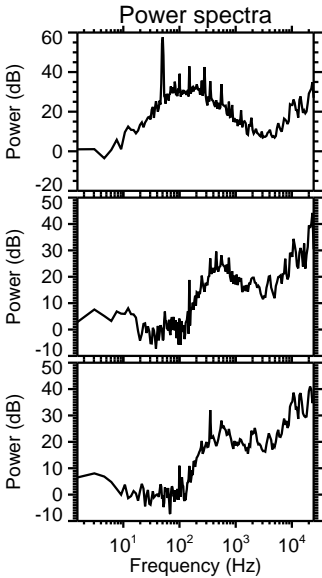
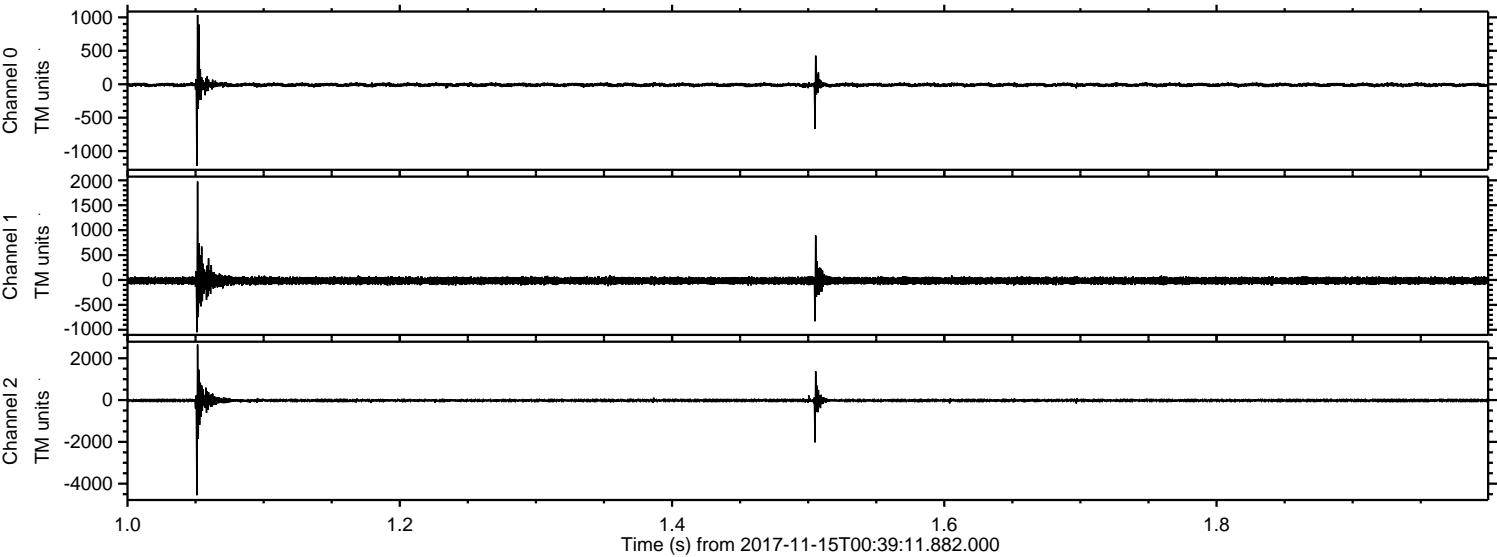

Channel 0  
mn: -1219  
mx: 1035  
 $\mu$ : -9.4  
 $\sigma$ : 18.9

Channel 1  
mn: -1050  
mx: 1975  
 $\mu$ : -14.9  
 $\sigma$ : 41.1

Channel 2  
mn: -4552  
mx: 2659  
 $\mu$ : -18.8  
 $\sigma$ : 52.9



Processed Wed Nov 15 01:47:50 2017 by ELM ver.2012-10-06 from 001\_\_elm20171115\_003910\_\_dat00.bin

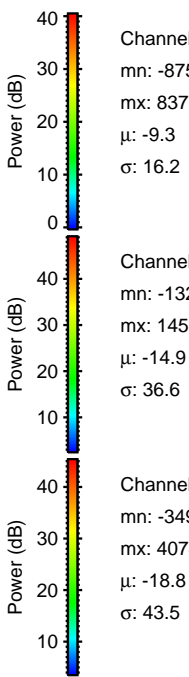
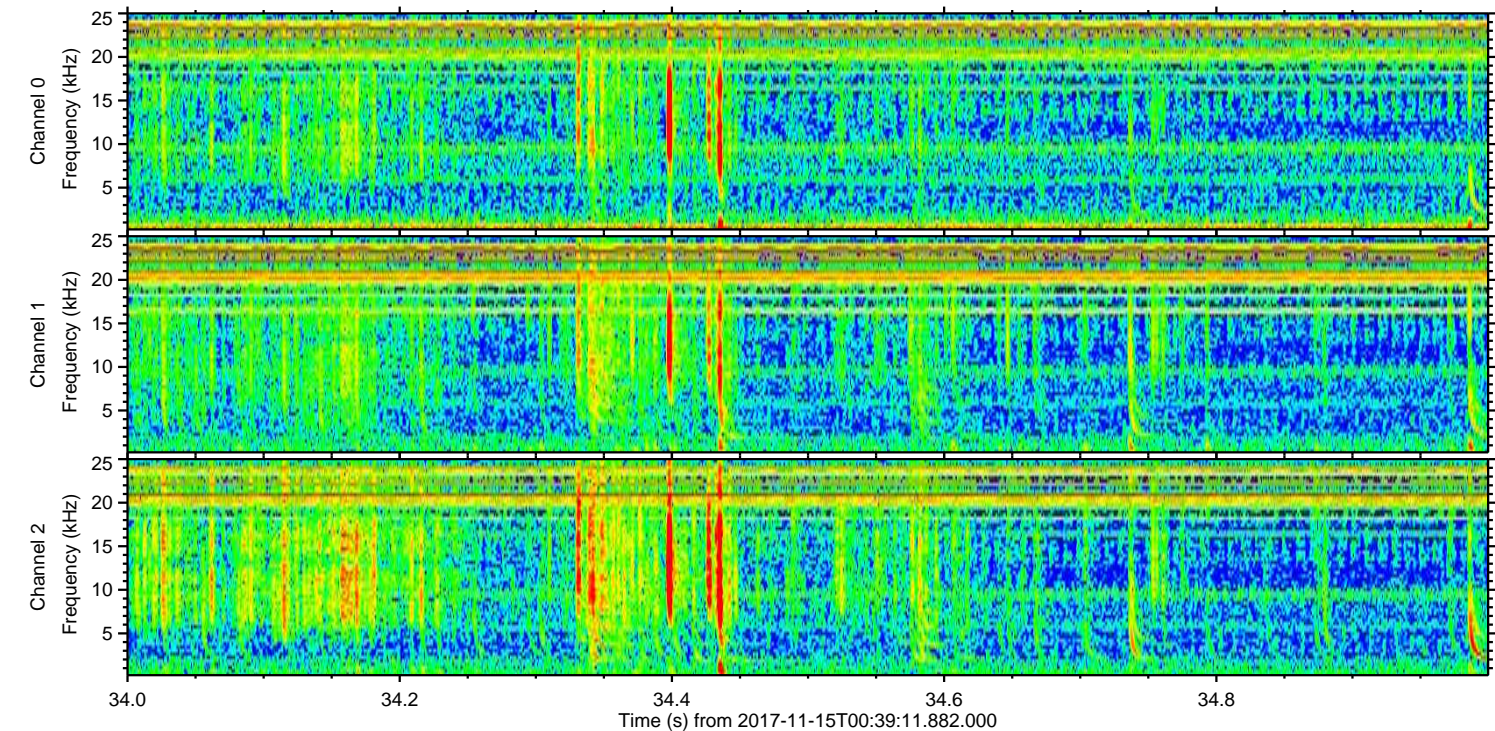
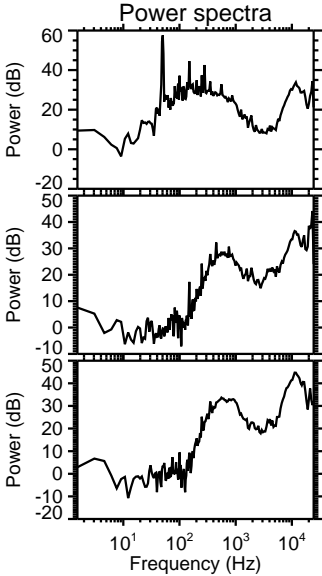
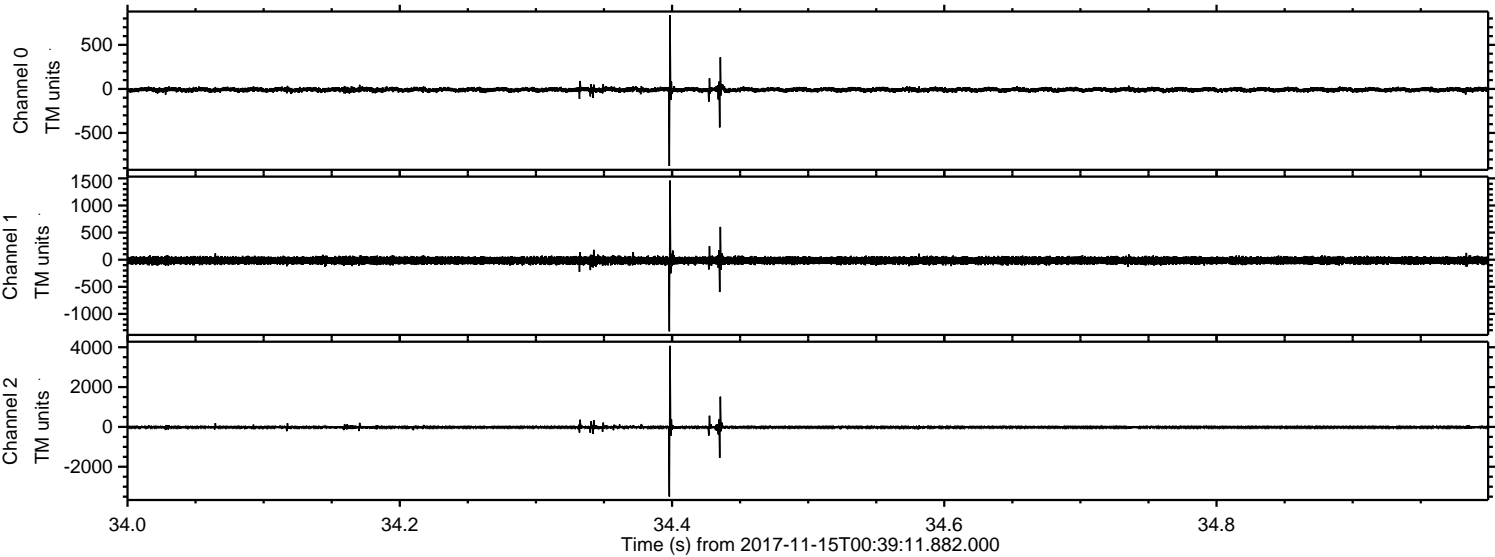



Processed Wed Nov 15 01:47:51 2017 by ELM ver.2012-10-06 from 001\_\_elm20171115\_003910\_\_dat00.bin

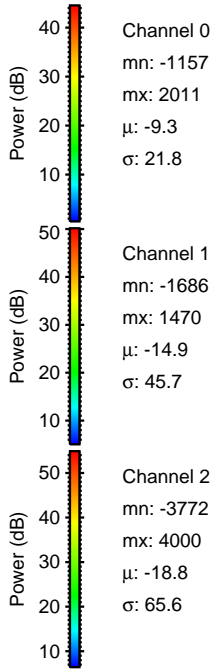
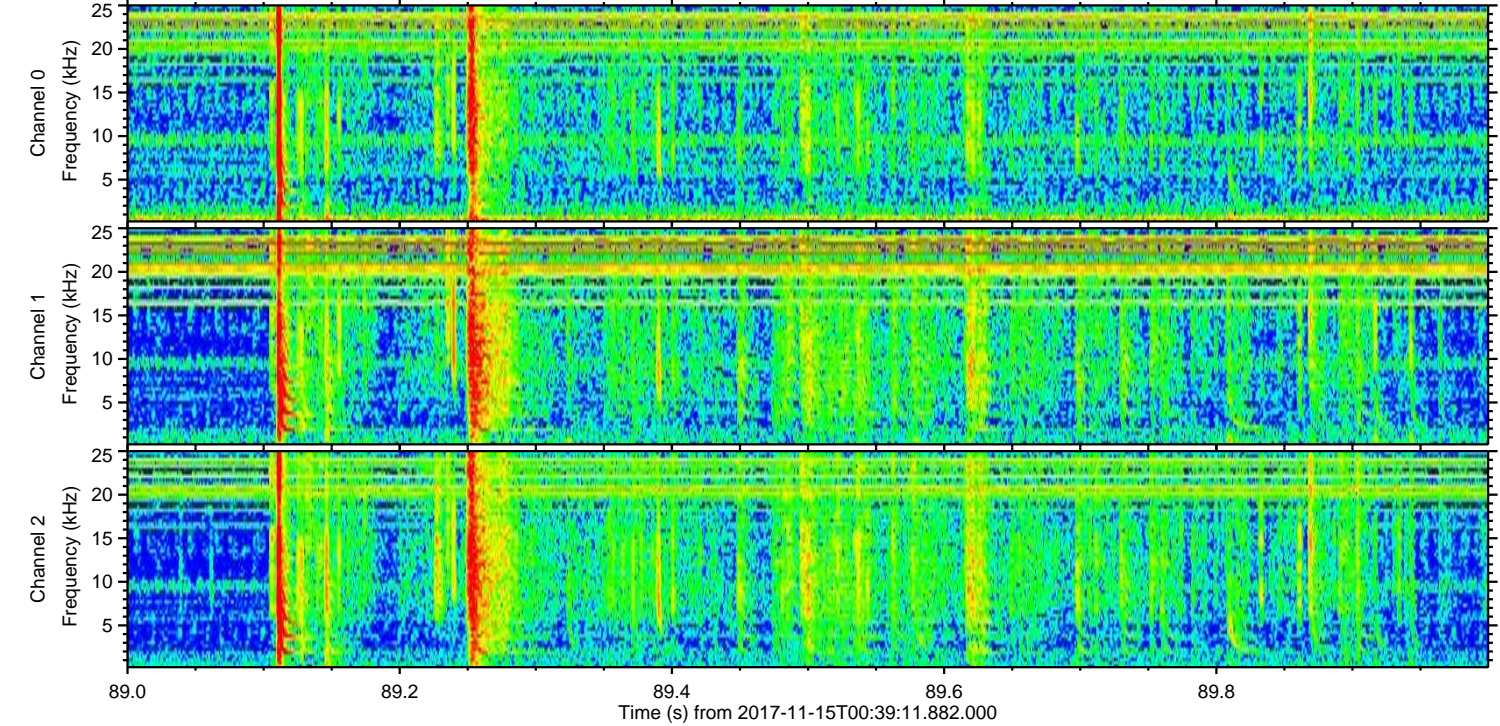
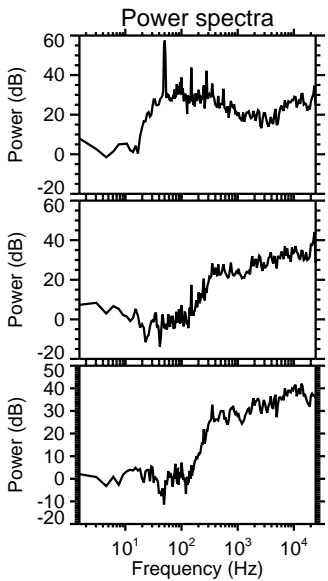
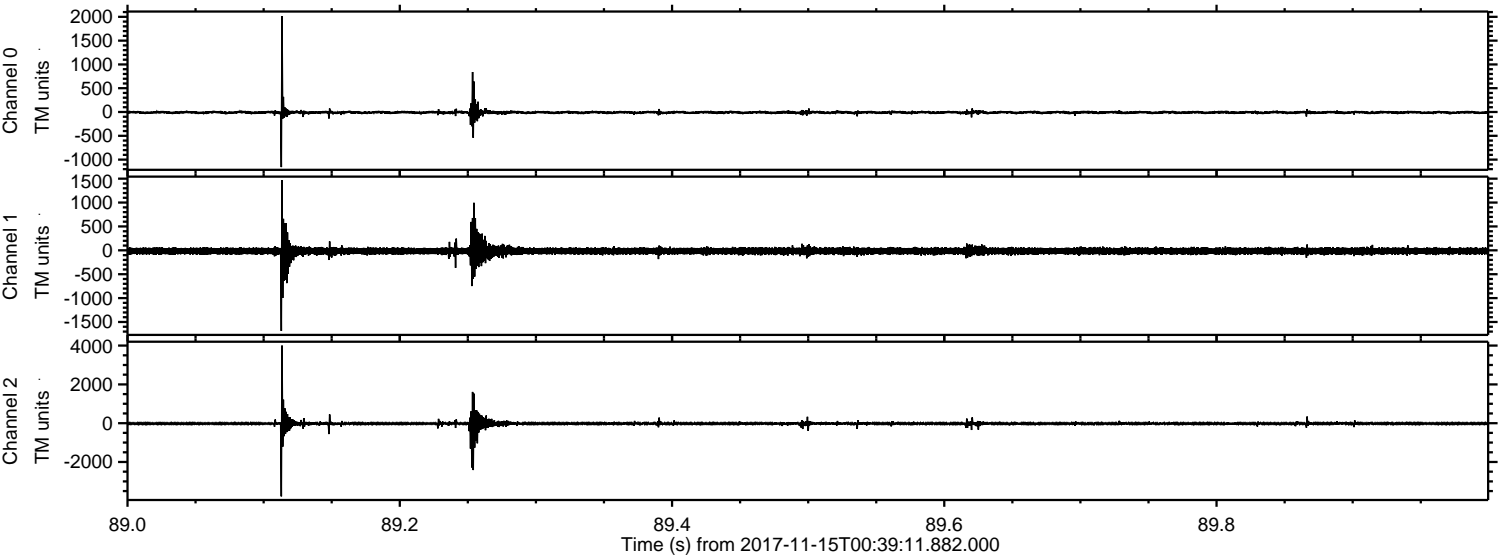



ELMAVAN 3D WAVEFORMS (Measured data sampled at 50 kHz) 51000 packets of 144 samples from 2017-11-15T00:39:11.882.000. Part 113/147

Processed Wed Nov 15 01:47:52 2017 by ELM ver.2012-10-06 from 001\_\_elm20171115\_003910\_\_dat00.bin

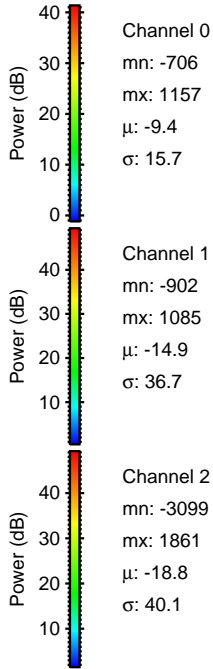
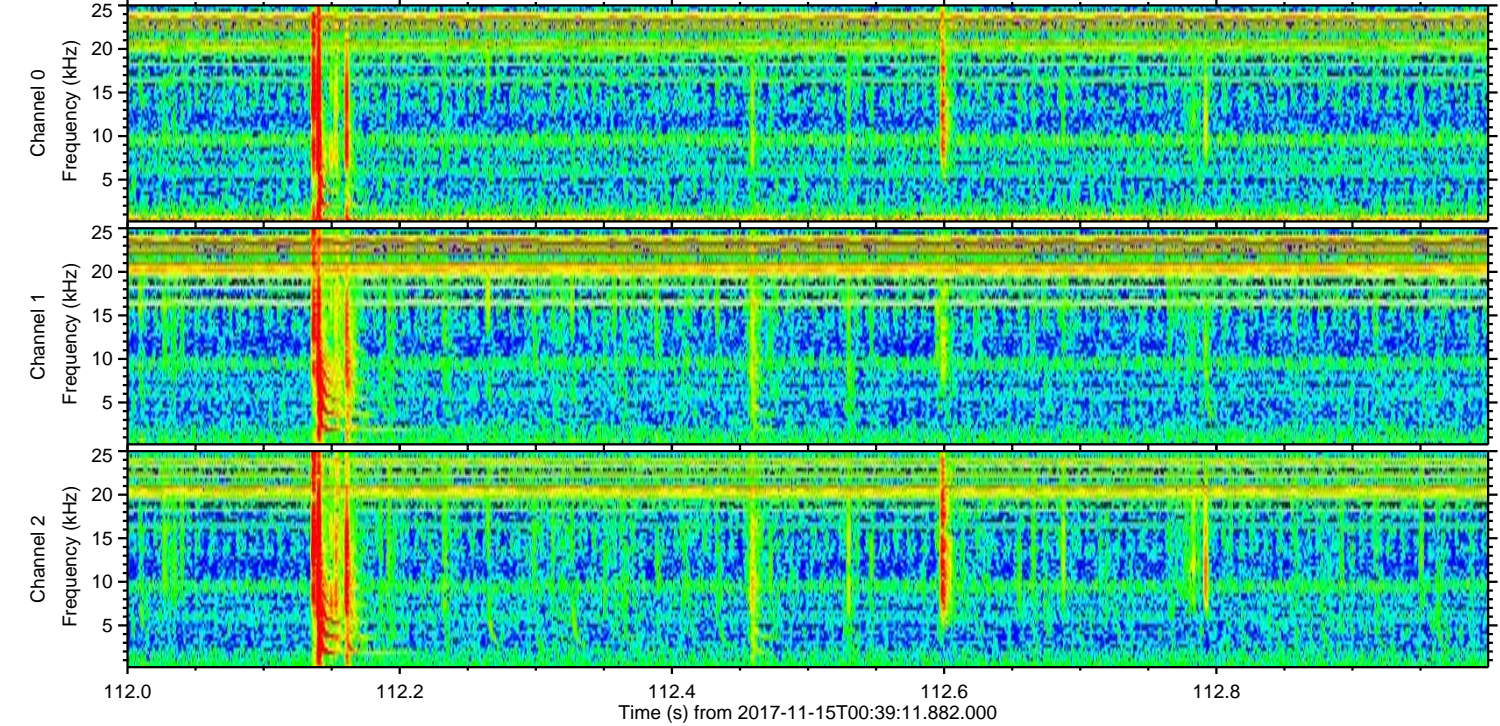
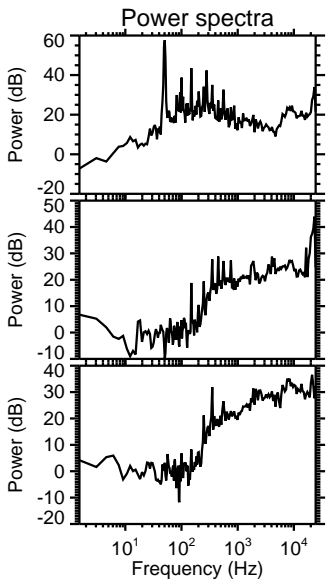
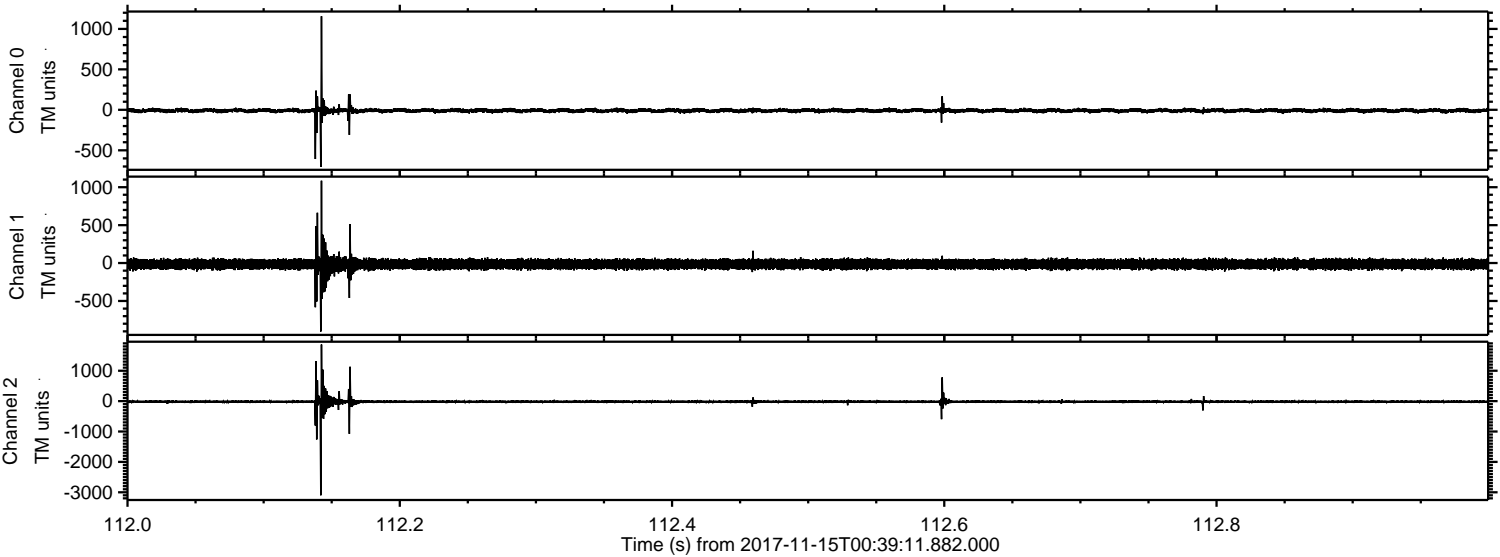

Channel 0  
mn: -706  
mx: 1157  
 $\mu$ : -9.4  
 $\sigma$ : 15.7

Channel 1  
mn: -902  
mx: 1085  
 $\mu$ : -14.9  
 $\sigma$ : 36.7

Channel 2  
mn: -3099  
mx: 1861  
 $\mu$ : -18.8  
 $\sigma$ : 40.1



ELMAVAN 3D WAVEFORMS (Measured data sampled at 50 kHz) 51000 packets of 144 samples from 2017-11-15T00:39:11.882.000. Part 125/147

Processed Wed Nov 15 01:47:53 2017 by ELM ver.2012-10-06 from 001\_\_elm20171115\_003910\_\_dat00.bin

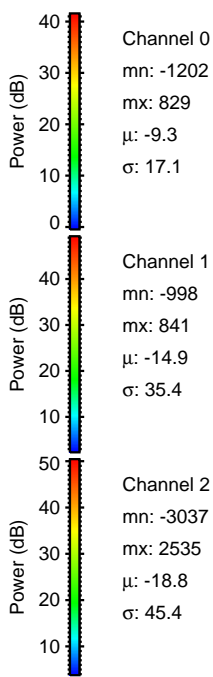
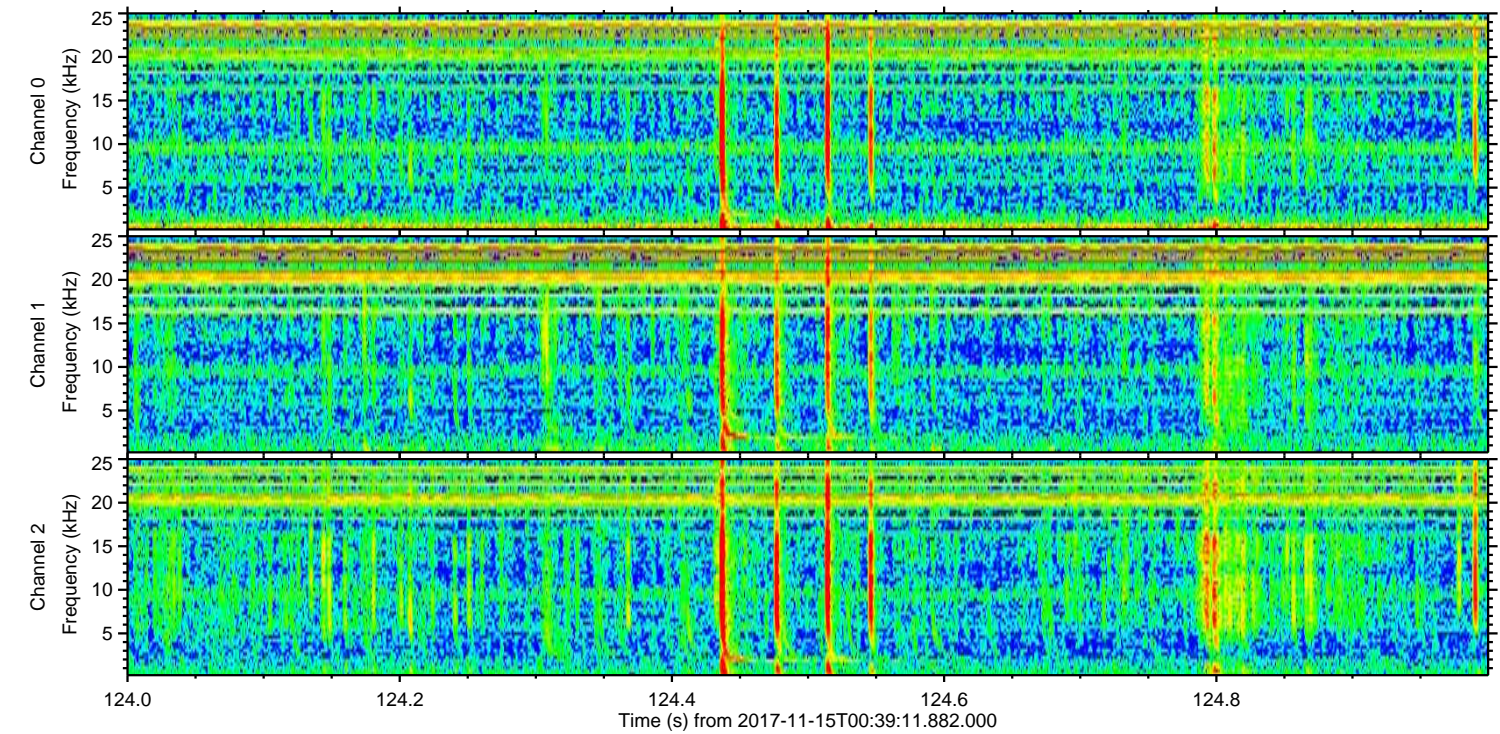
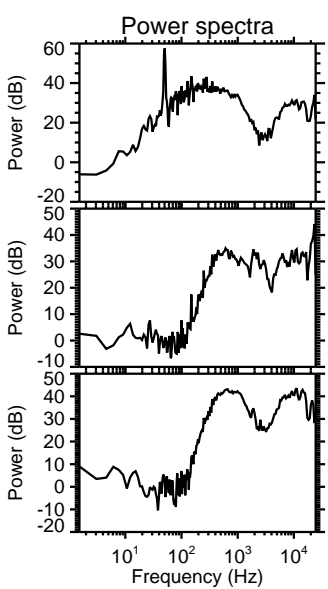
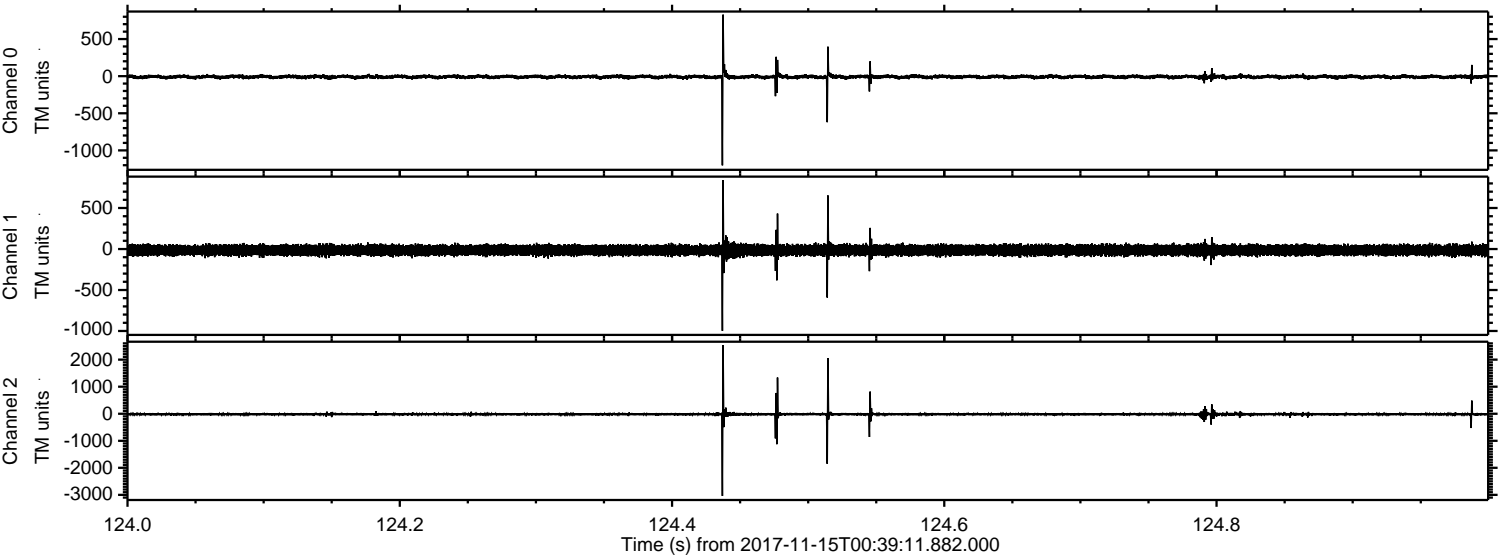

Channel 0  
mn: -1202  
mx: 829  
 $\mu$ : -9.3  
 $\sigma$ : 17.1

Channel 1  
mn: -998  
mx: 841  
 $\mu$ : -14.9  
 $\sigma$ : 35.4

Channel 2  
mn: -3037  
mx: 2535  
 $\mu$ : -18.8  
 $\sigma$ : 45.4



ELMAVAN 3D WAVEFORMS (Measured data sampled at 50 kHz) 51000 packets of 144 samples from 2017-11-15T00:39:11.882.000. Part 28/147

Processed Wed Nov 15 01:47:53 2017 by ELM ver.2012-10-06 from 001\_\_elm20171115\_003910\_\_dat00.bin

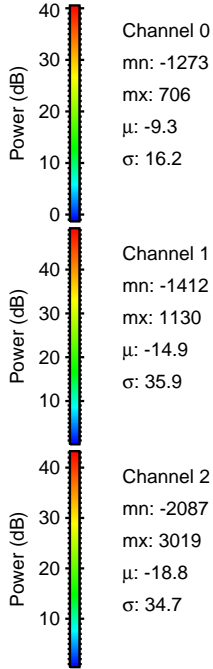
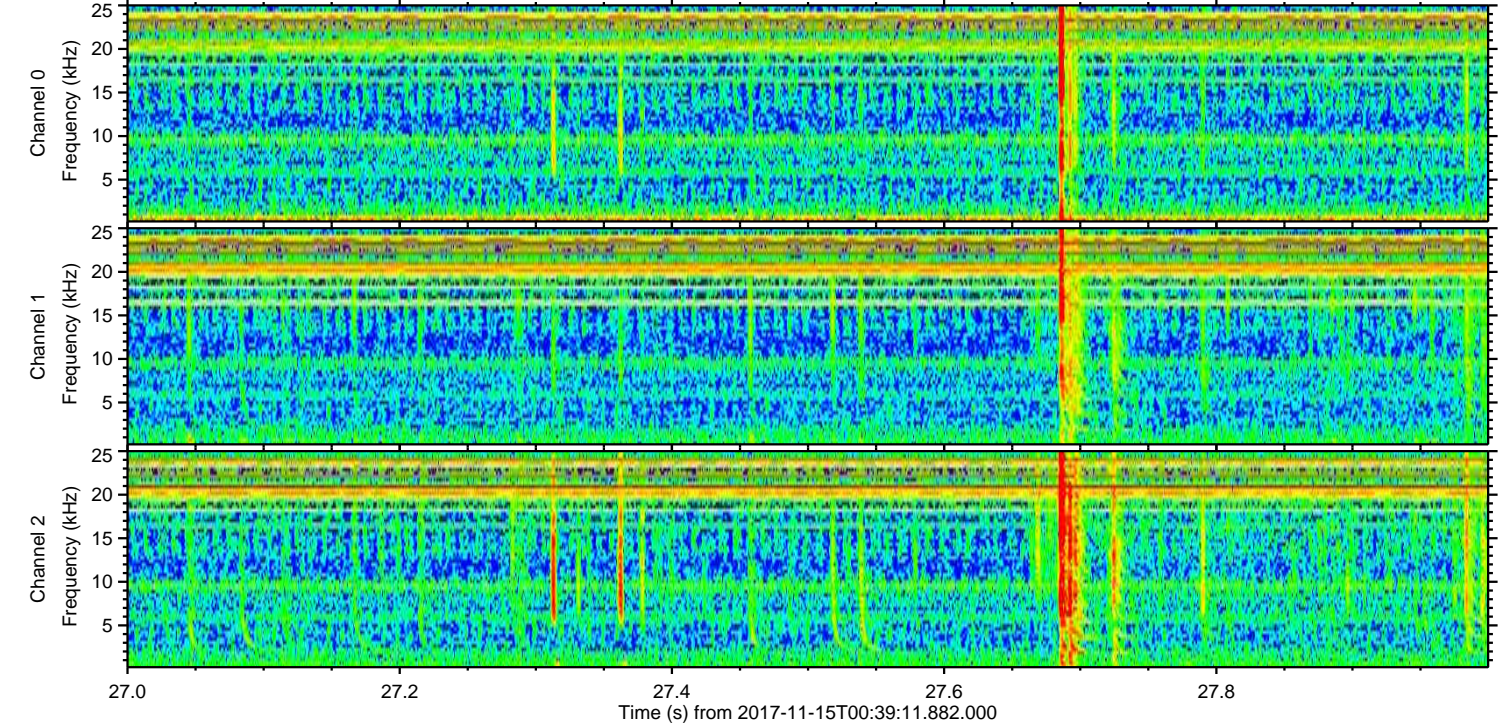
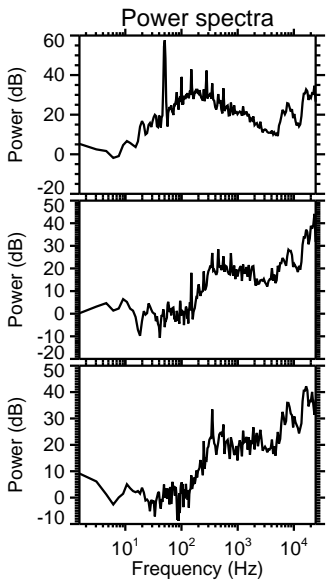
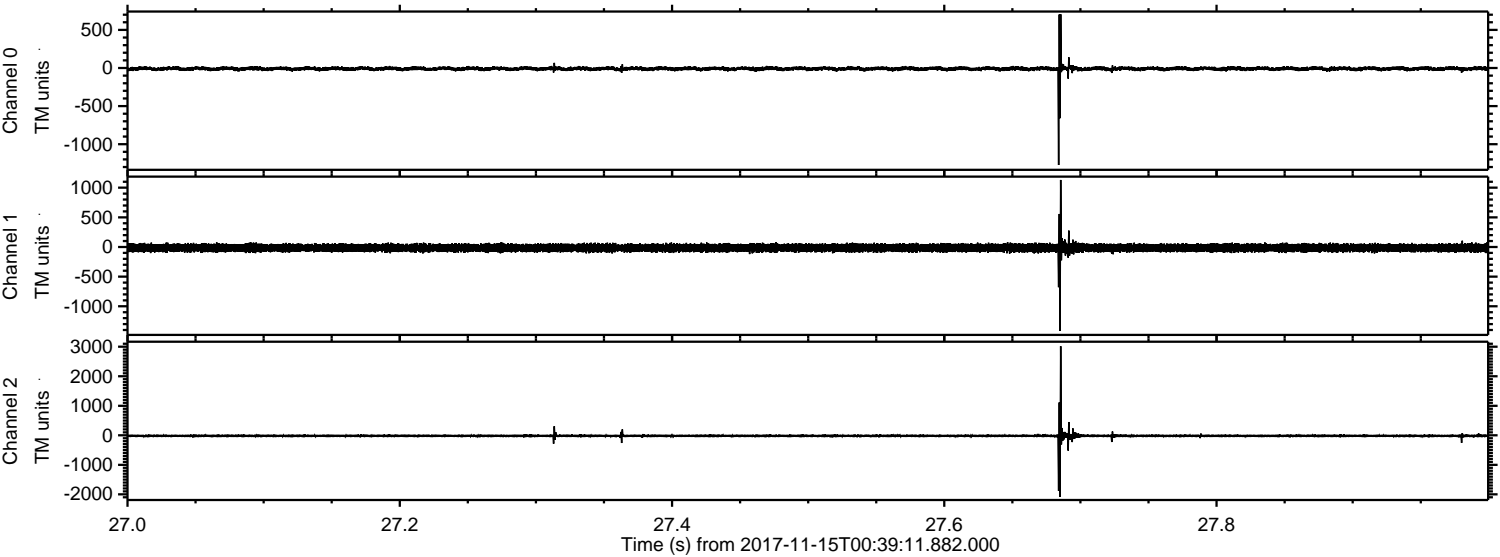



Processed Wed Nov 15 01:47:54 2017 by ELM ver.2012-10-06 from 001\_\_elm20171115\_003910\_\_dat00.bin

