

ELMAVAN 3D WAVEFORMS (Measured data sampled at 50 kHz) 51000 packets of 144 samples from 2017-11-14T16:48:50.616.999.

Processed Tue Nov 14 17:57:45 2017 by ELM ver.2012-10-06 from 001__elm20171114_164849__dat00.bin

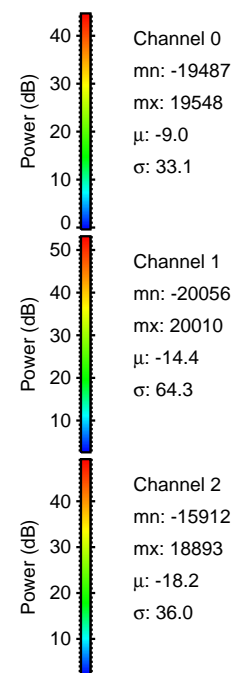

Processed Tue Nov 14 17:57:52 2017 by ELM ver.2012-10-06 from 001__elm20171114_164849__dat00.bin

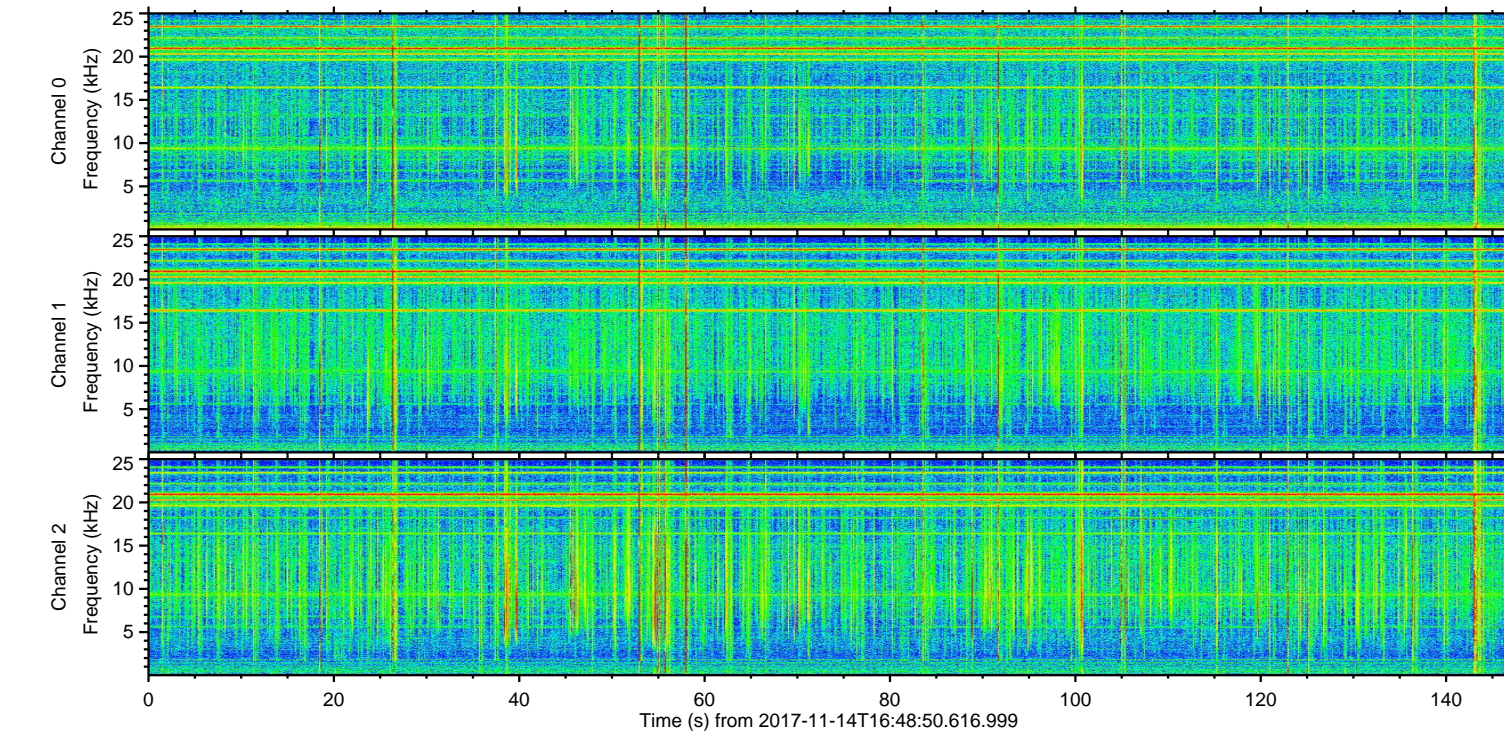
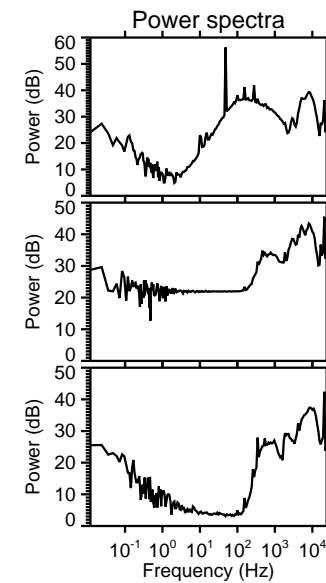
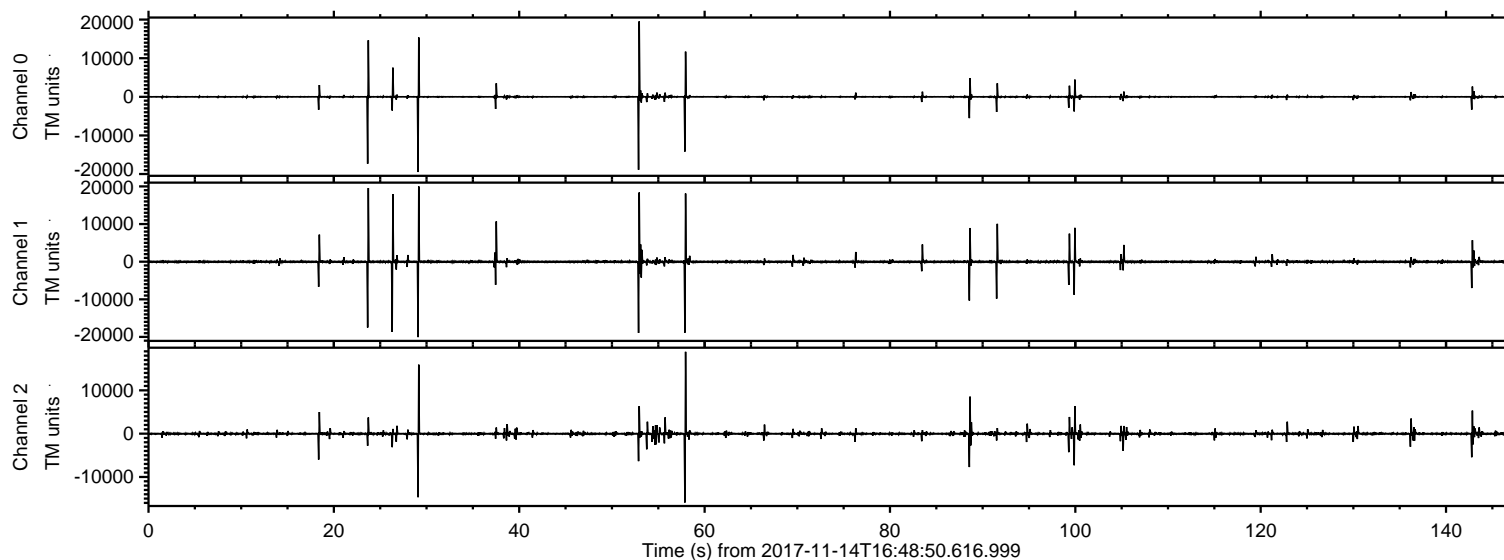
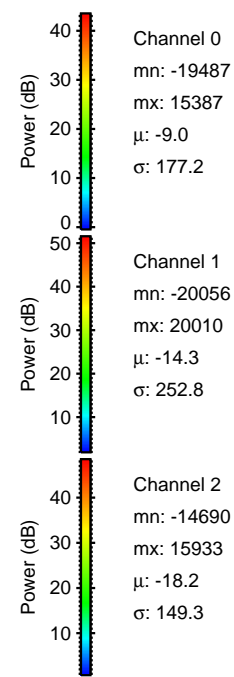
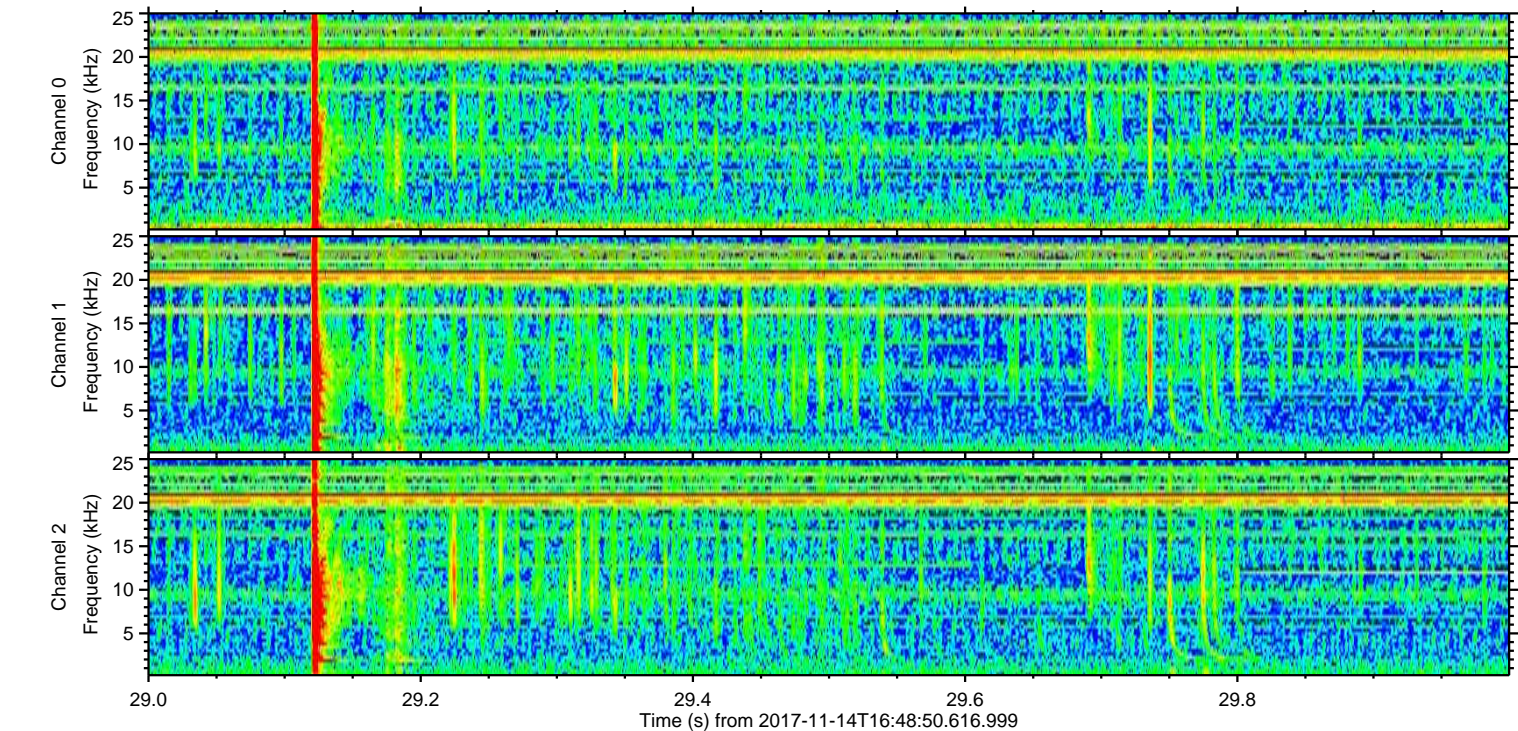
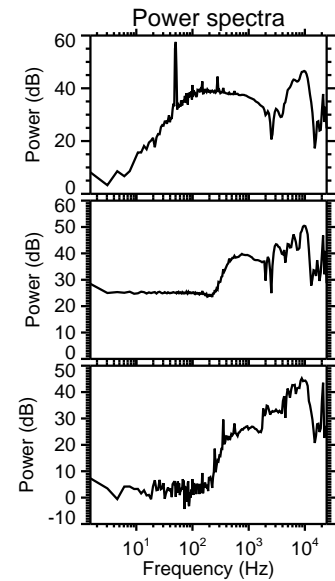
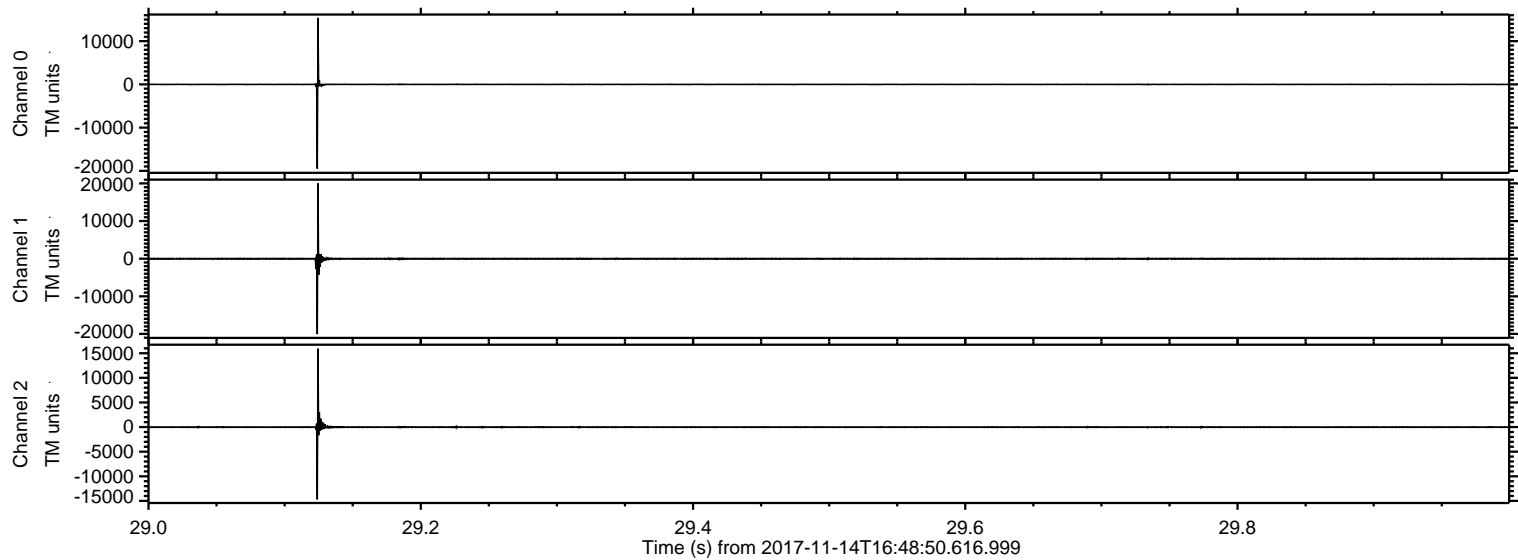

Processed Tue Nov 14 17:57:52 2017 by ELM ver.2012-10-06 from 001__elm20171114_164849__dat00.bin

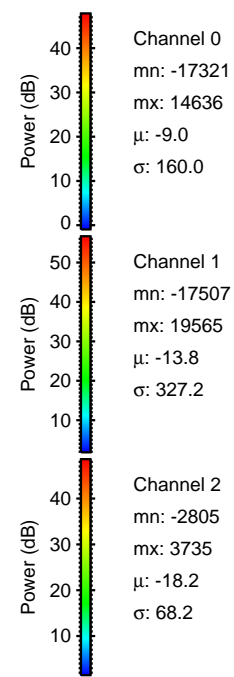
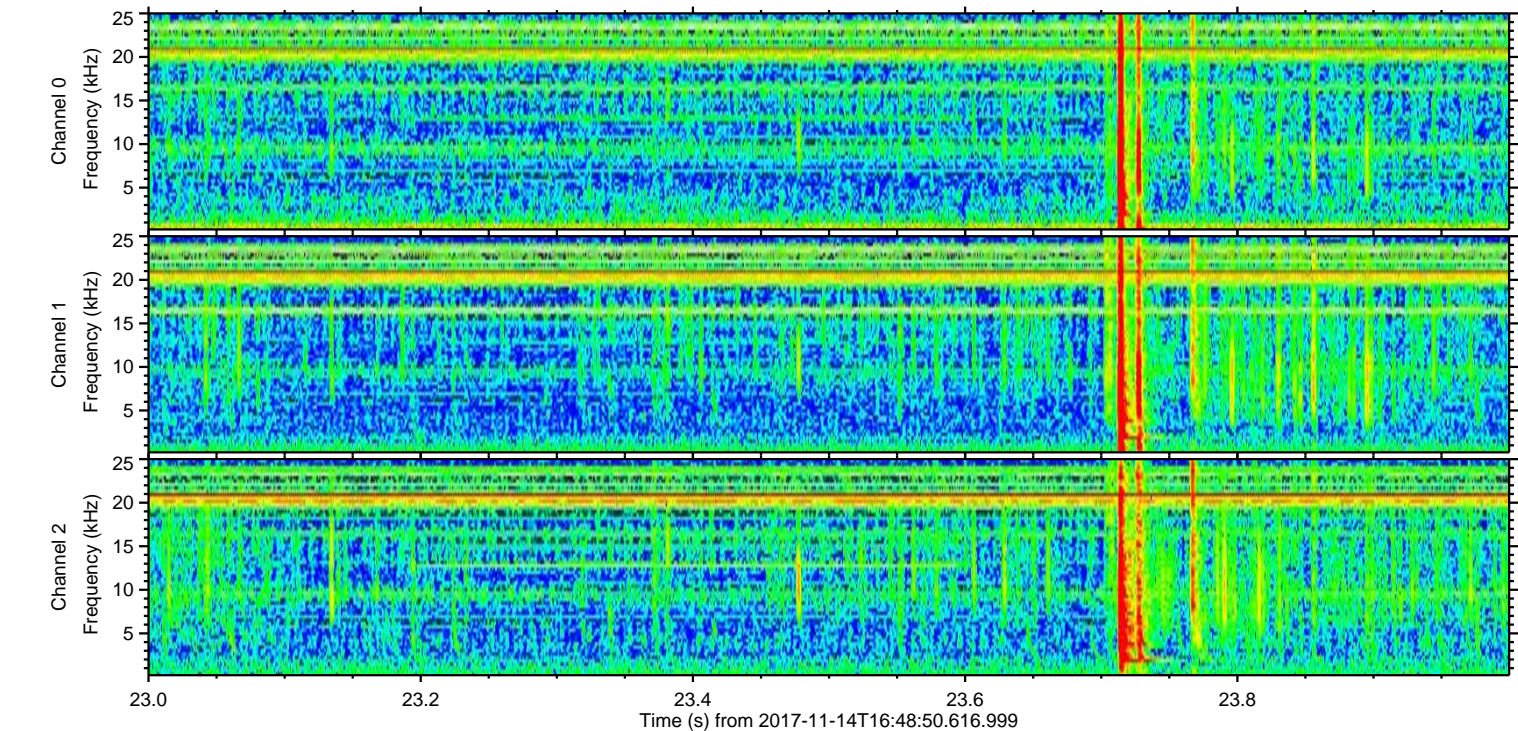
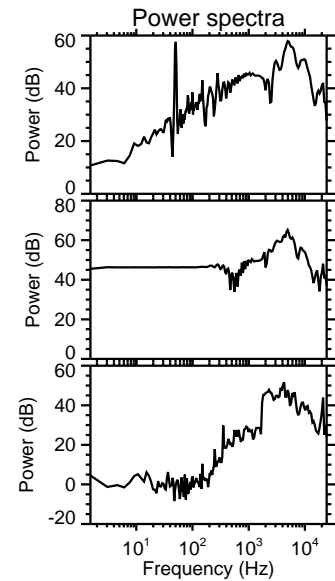
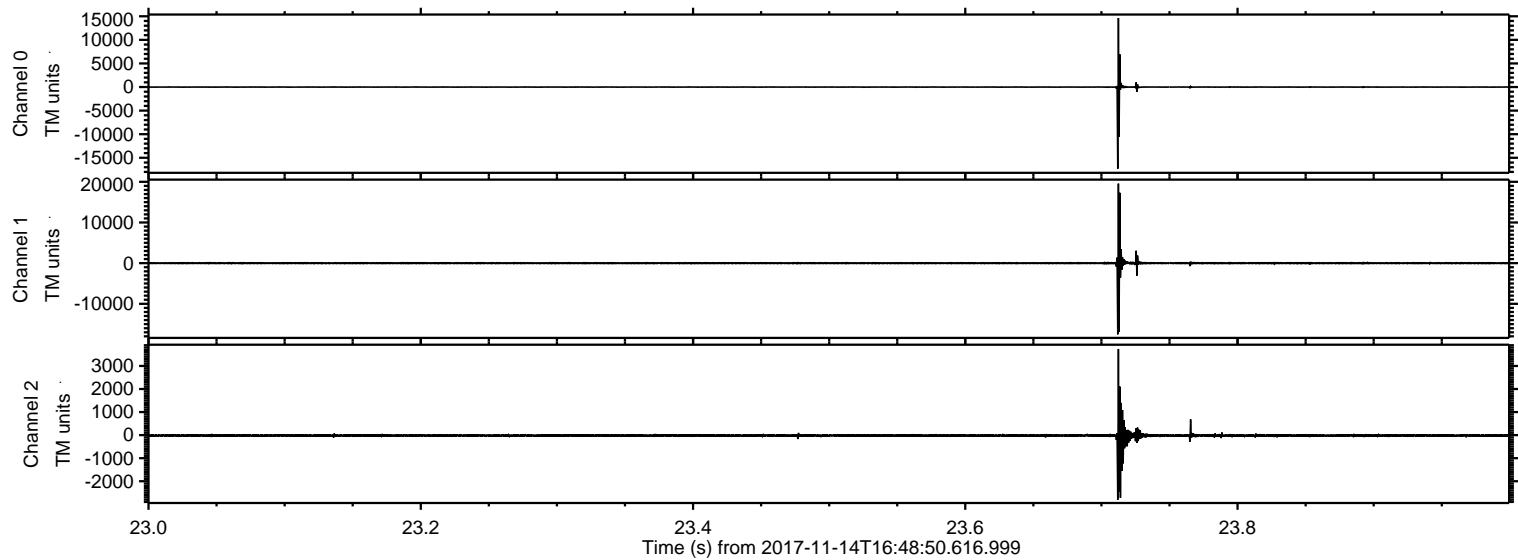

Processed Tue Nov 14 17:57:53 2017 by ELM ver.2012-10-06 from 001__elm20171114_164849__dat00.bin

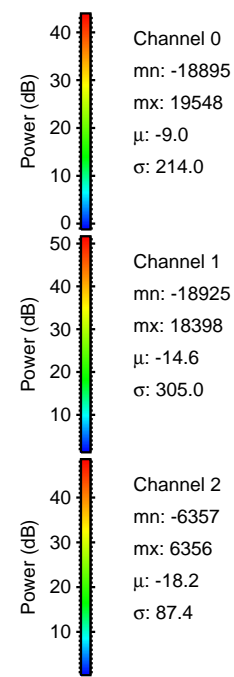
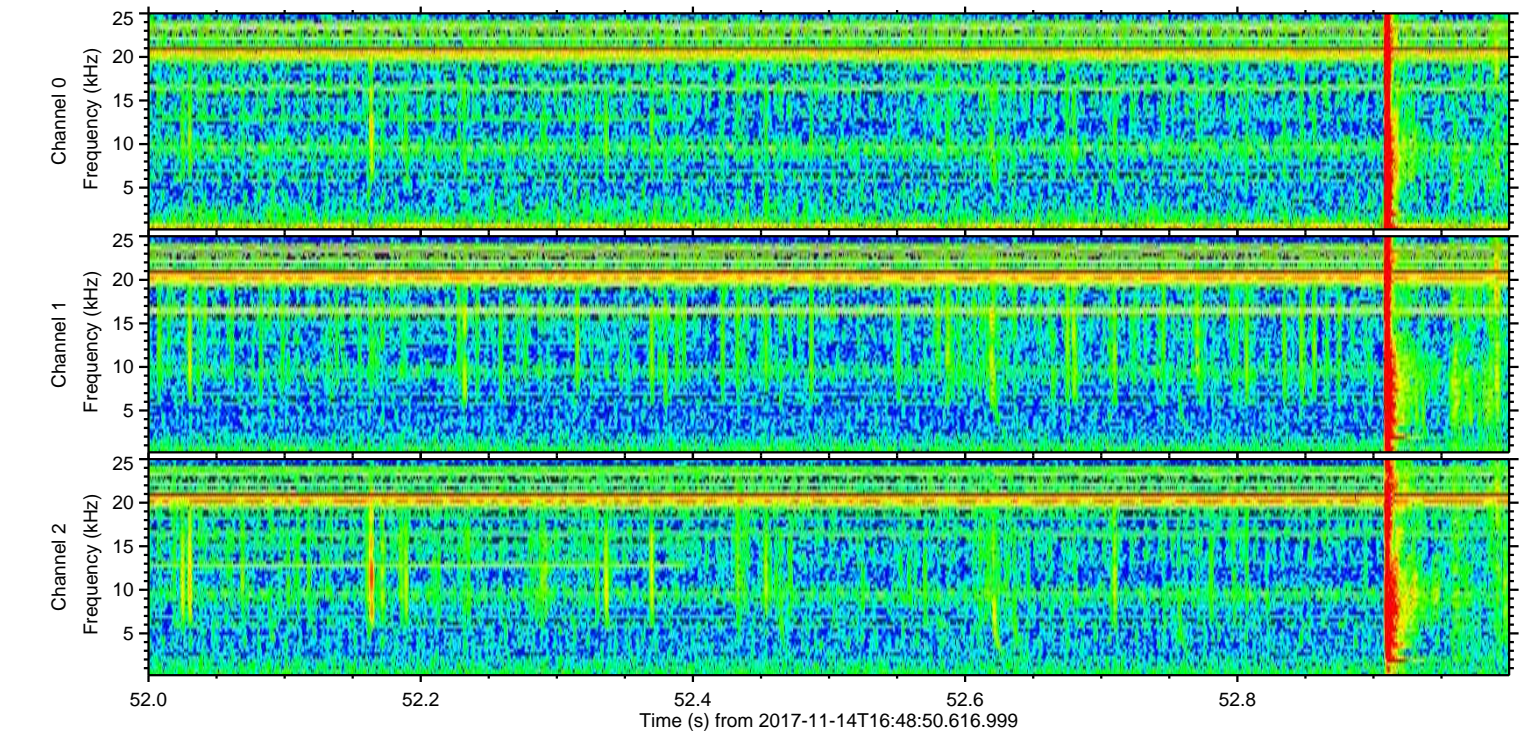
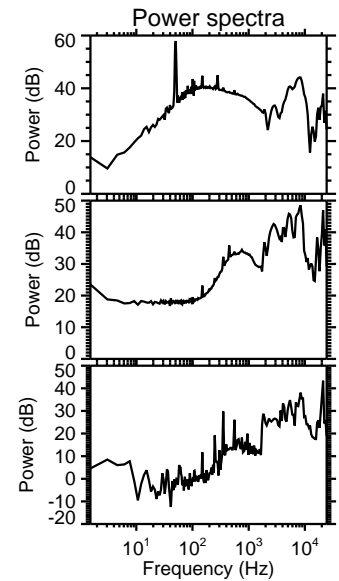
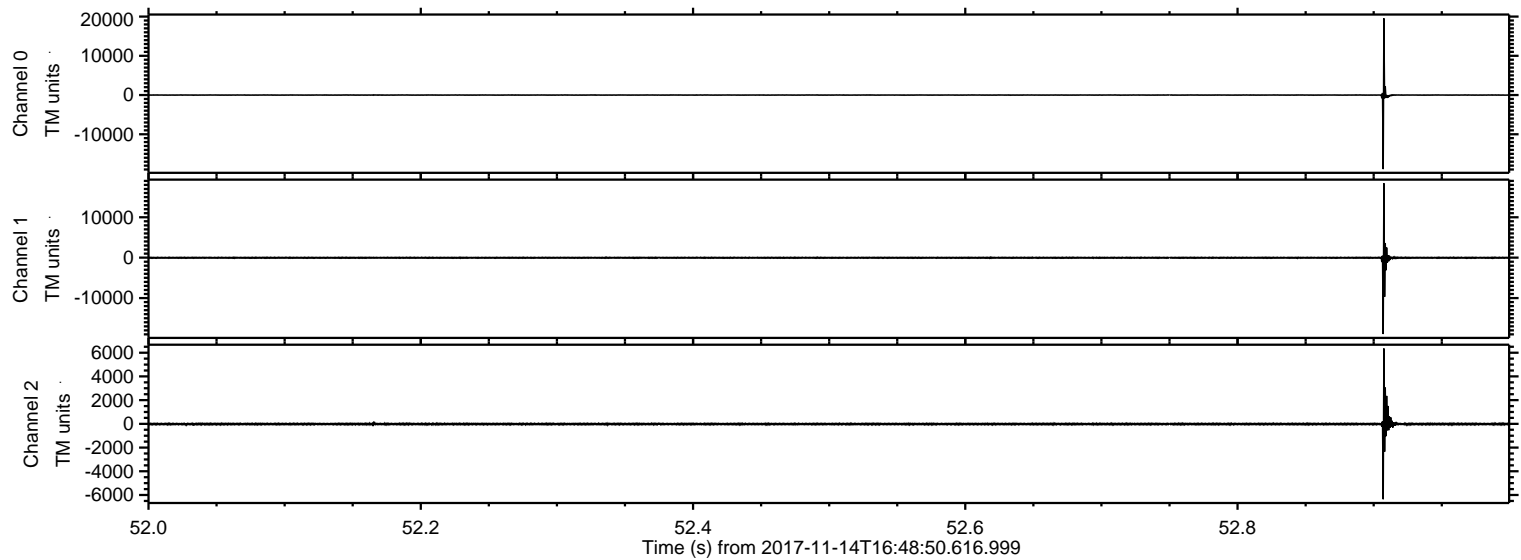

Channel 0
mn: -18895
mx: 19548
 μ : -9.0
 σ : 214.0

Channel 1
mn: -18925
mx: 18398
 μ : -14.6
 σ : 305.0

Channel 2
mn: -6357
mx: 6356
 μ : -18.2
 σ : 87.4

Processed Tue Nov 14 17:57:54 2017 by ELM ver.2012-10-06 from 001__elm20171114_164849__dat00.bin

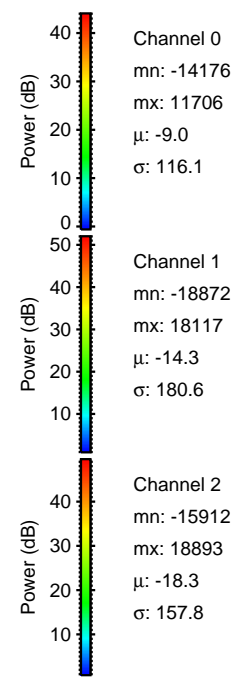
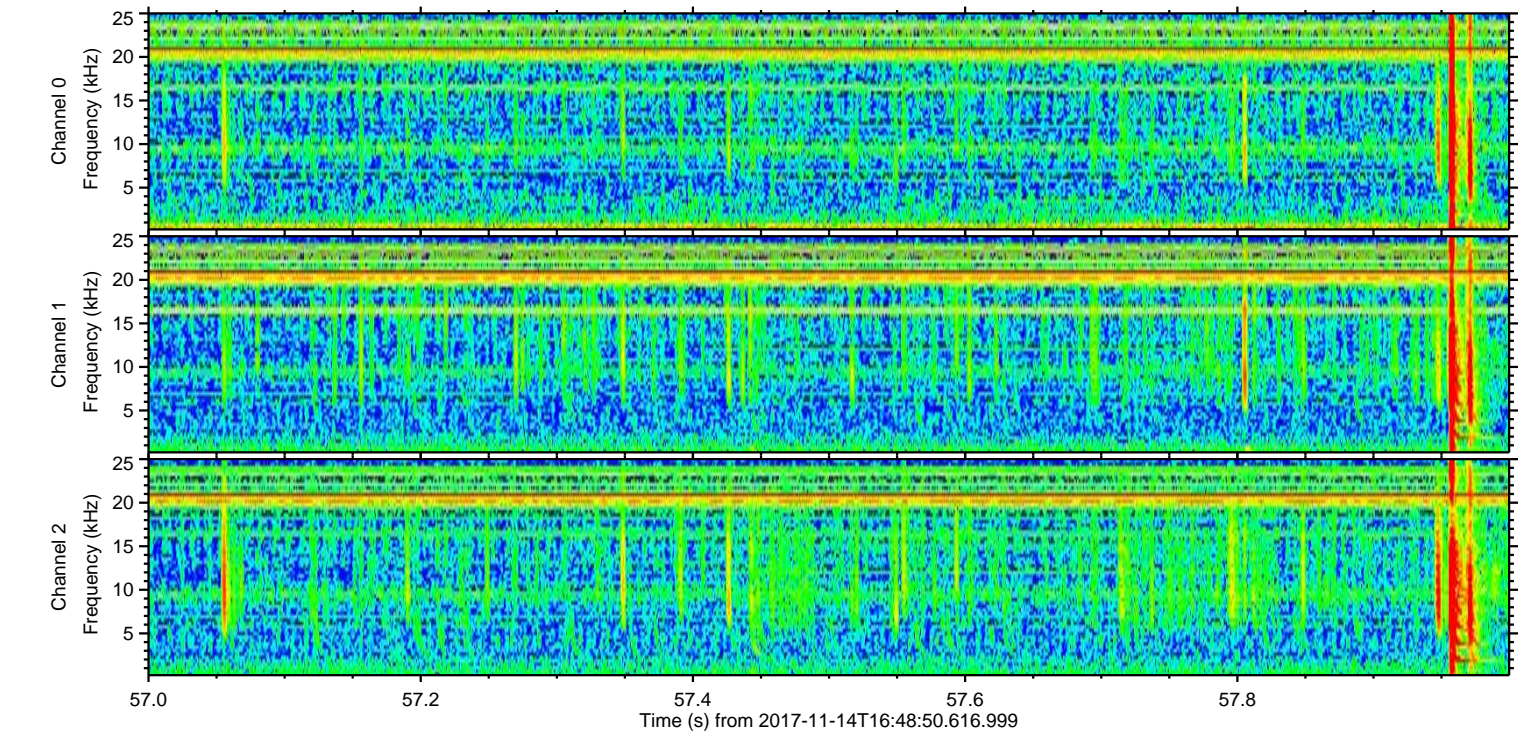
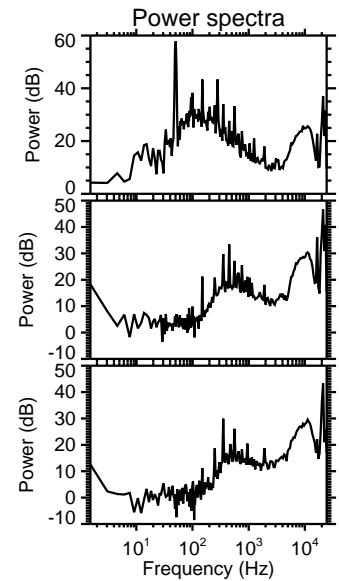
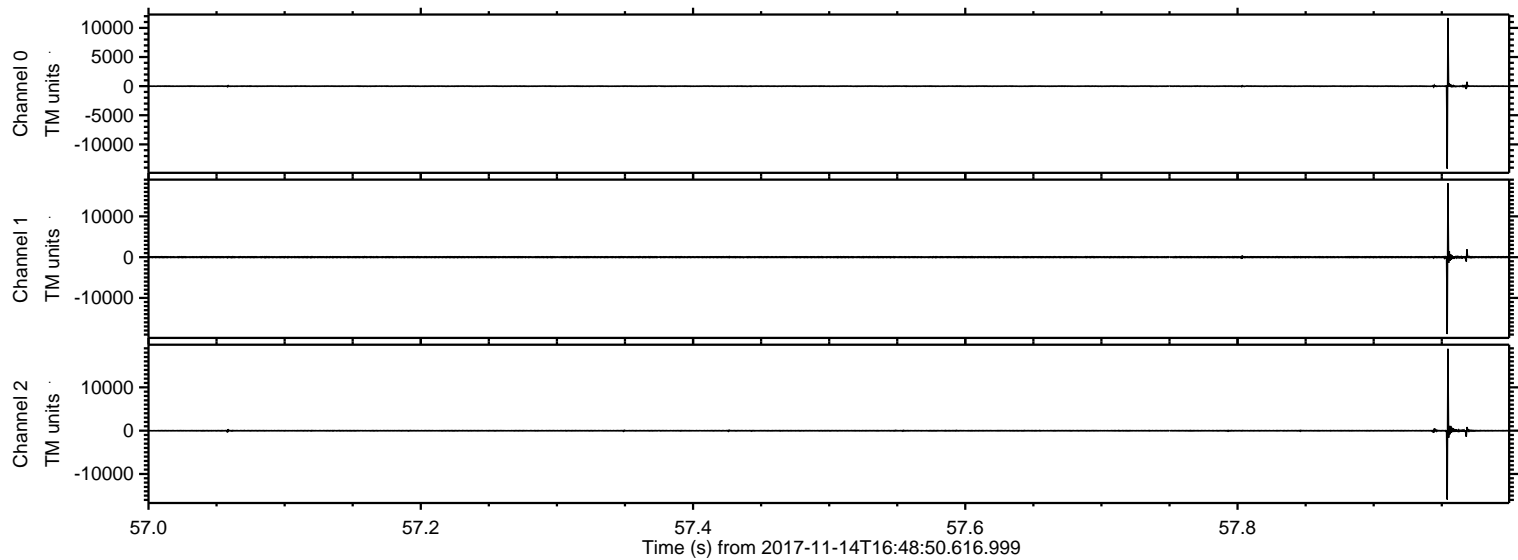

Processed Tue Nov 14 17:57:55 2017 by ELM ver.2012-10-06 from 001__elm20171114_164849__dat00.bin

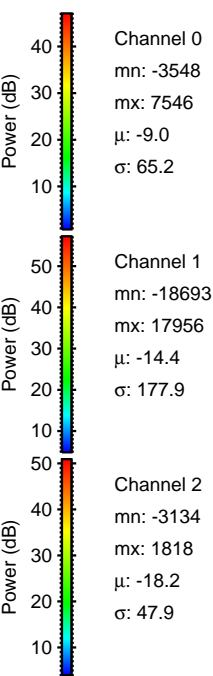
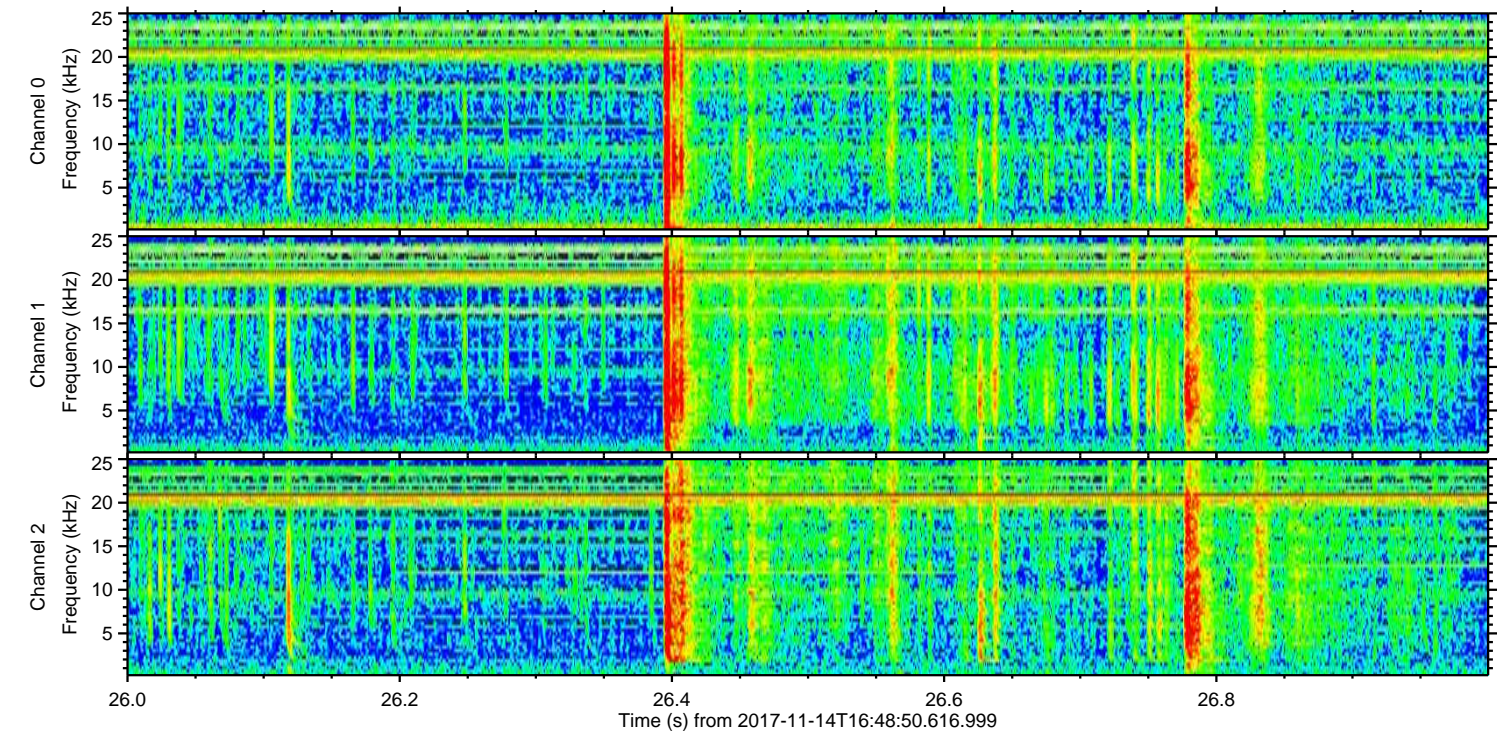
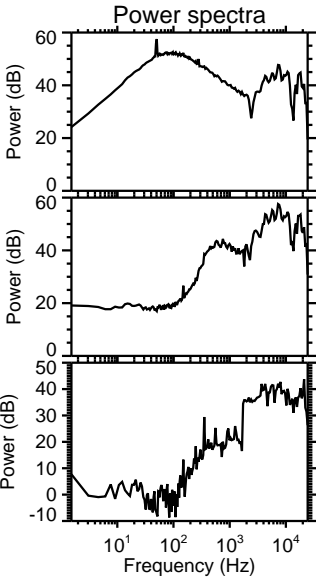
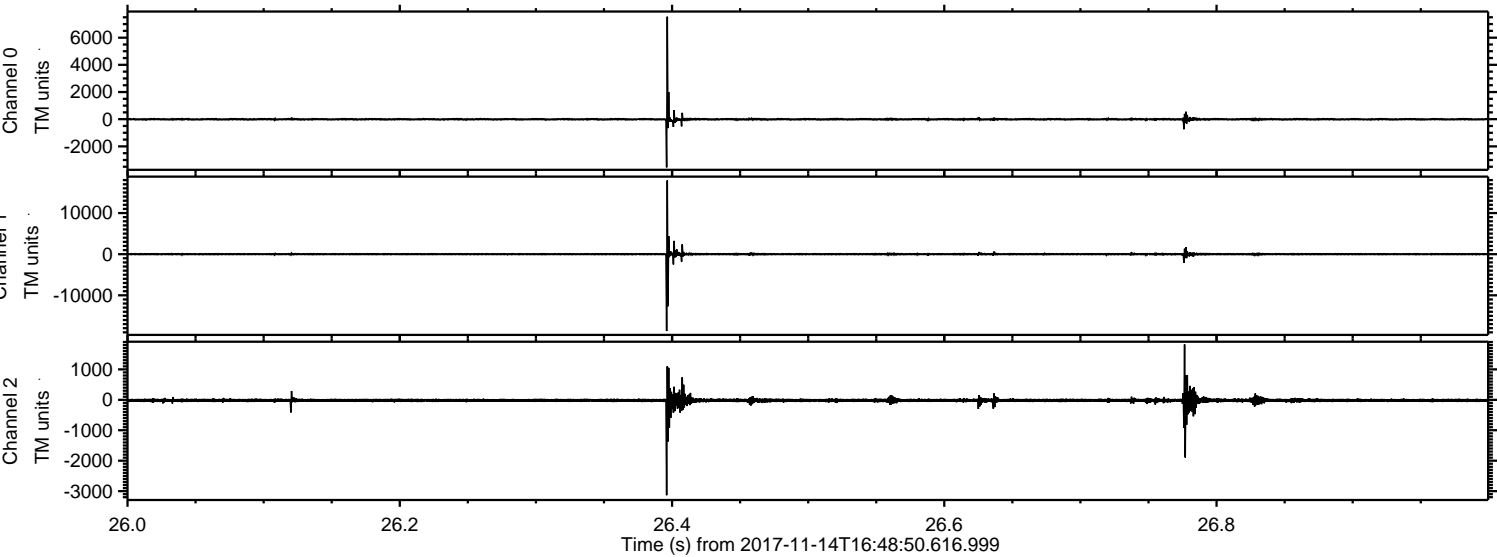

Processed Tue Nov 14 17:57:55 2017 by ELM ver.2012-10-06 from 001__elm20171114_164849__dat00.bin

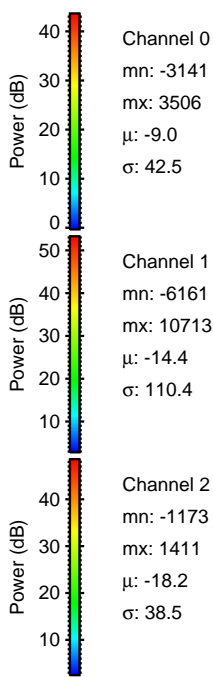
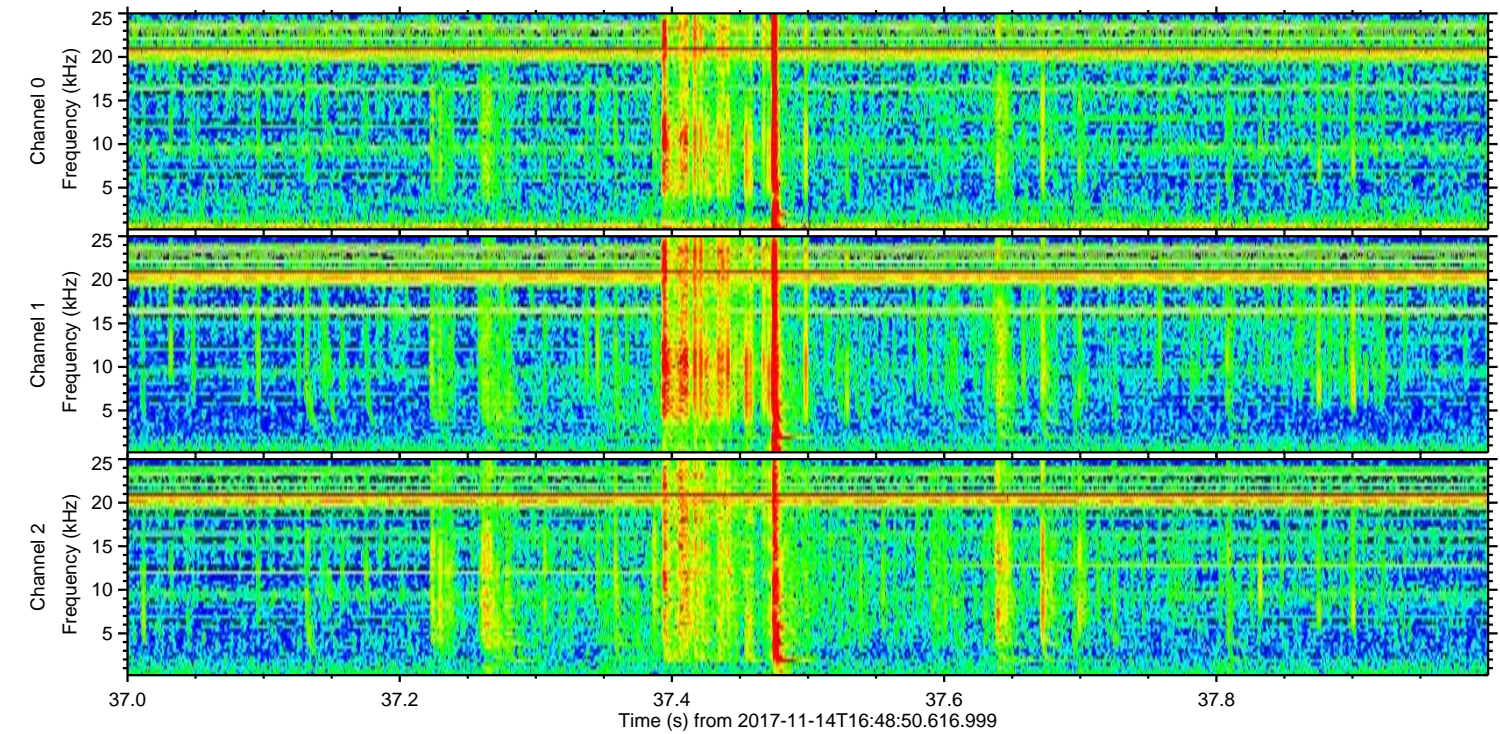
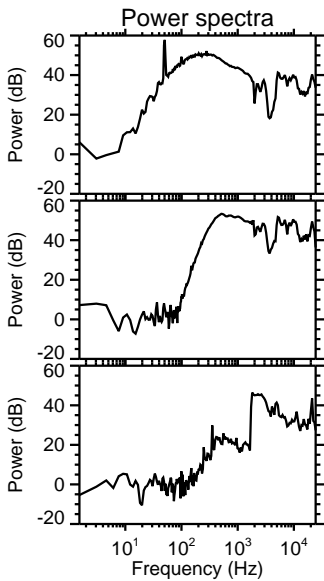
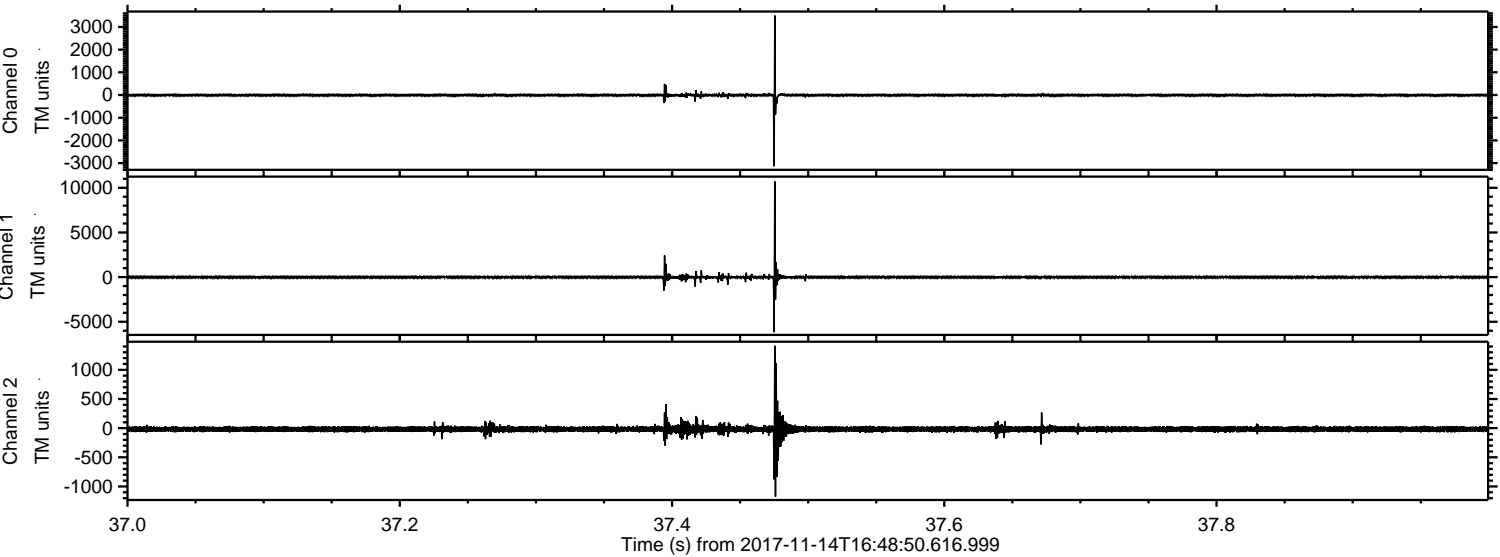

Processed Tue Nov 14 17:57:56 2017 by ELM ver.2012-10-06 from 001__elm20171114_164849__dat00.bin

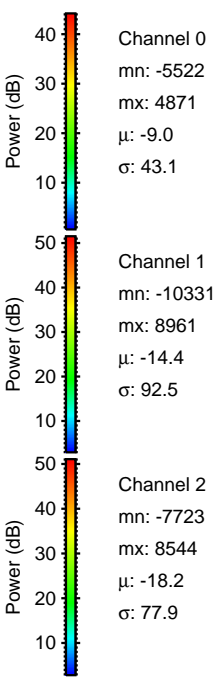
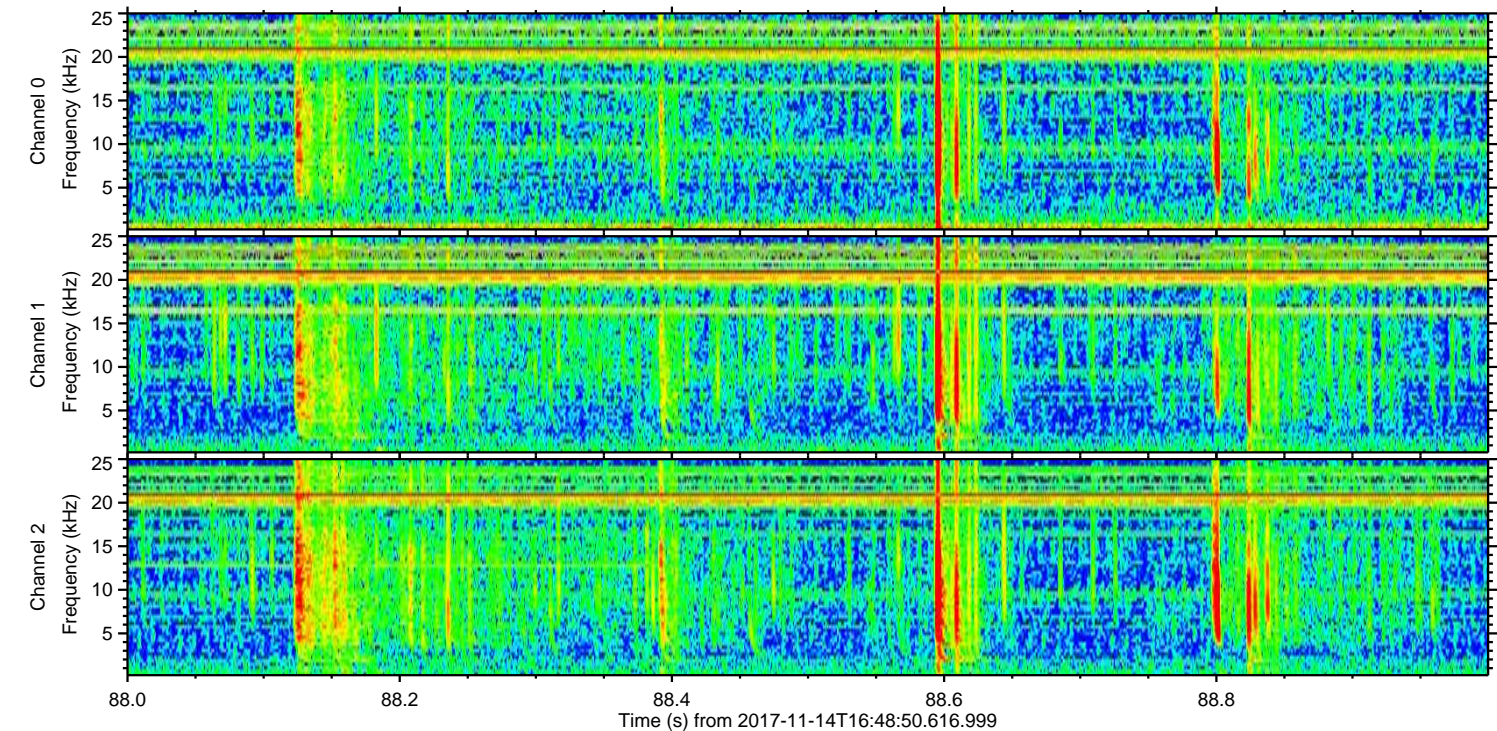
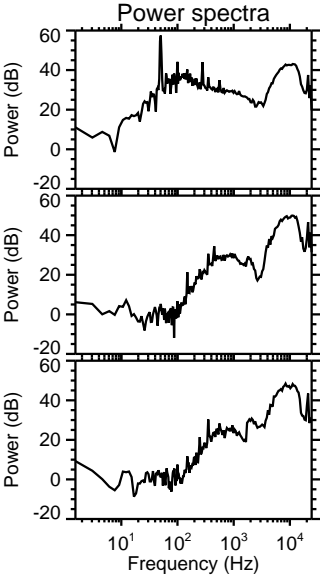
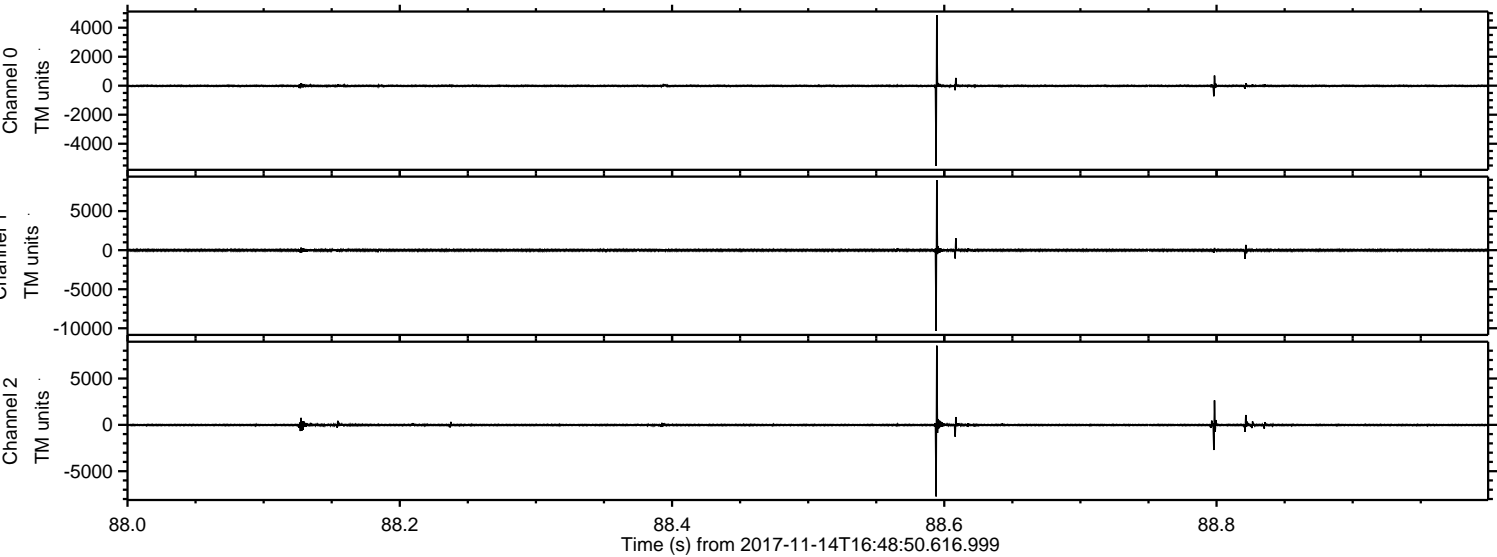

Processed Tue Nov 14 17:57:57 2017 by ELM ver.2012-10-06 from 001__elm20171114_164849__dat00.bin

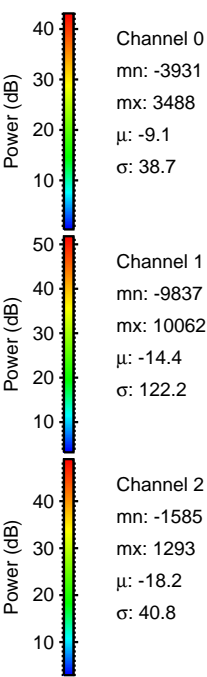
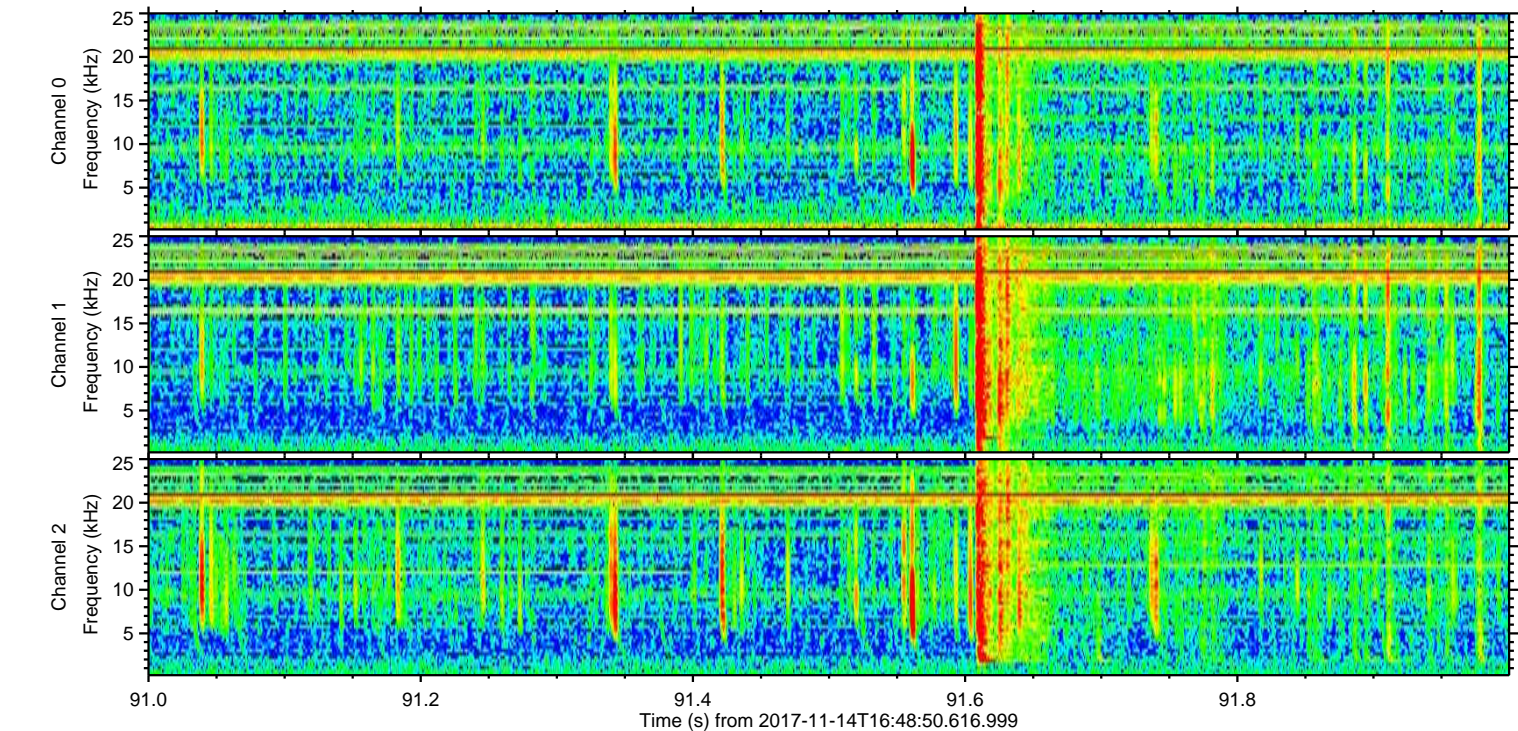
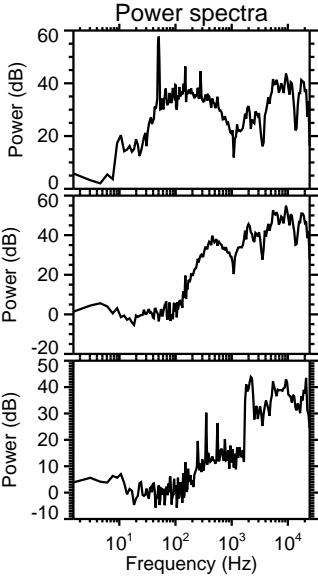
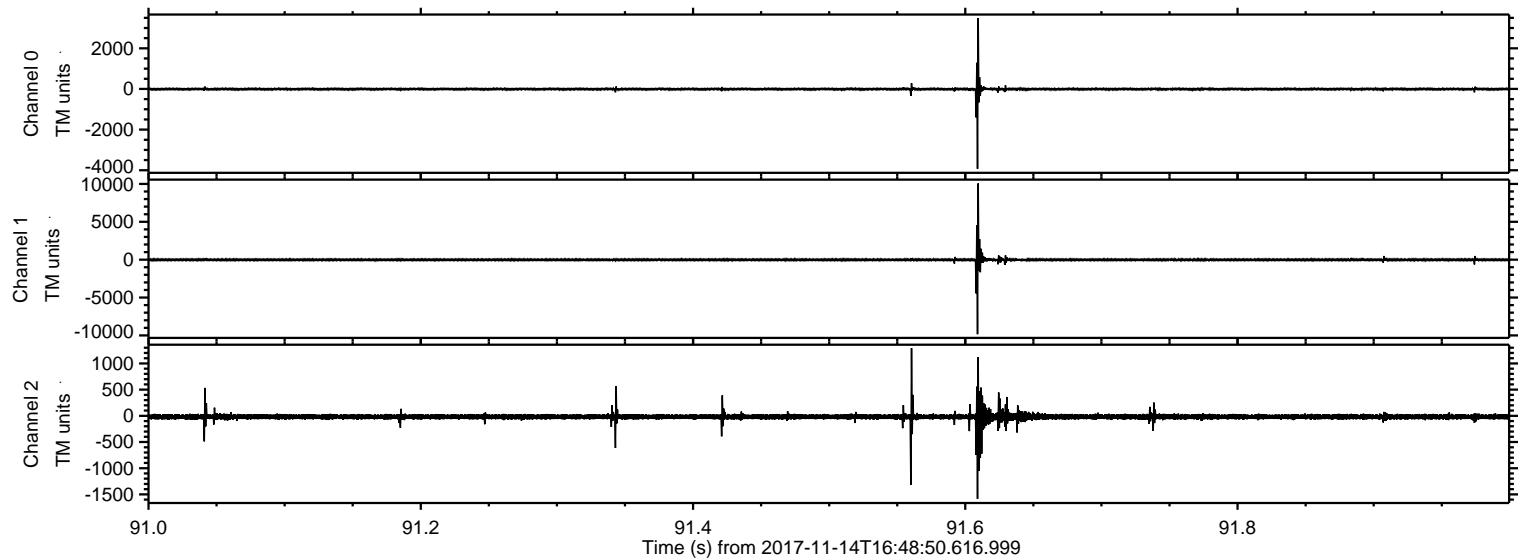

ELMAVAN 3D WAVEFORMS (Measured data sampled at 50 kHz) 51000 packets of 144 samples from 2017-11-14T16:48:50.616.999. Part 100/147

Processed Tue Nov 14 17:57:57 2017 by ELM ver.2012-10-06 from 001__elm20171114_164849__dat00.bin

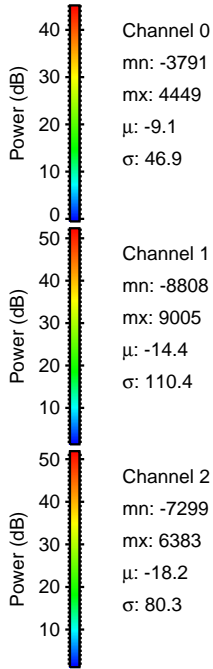
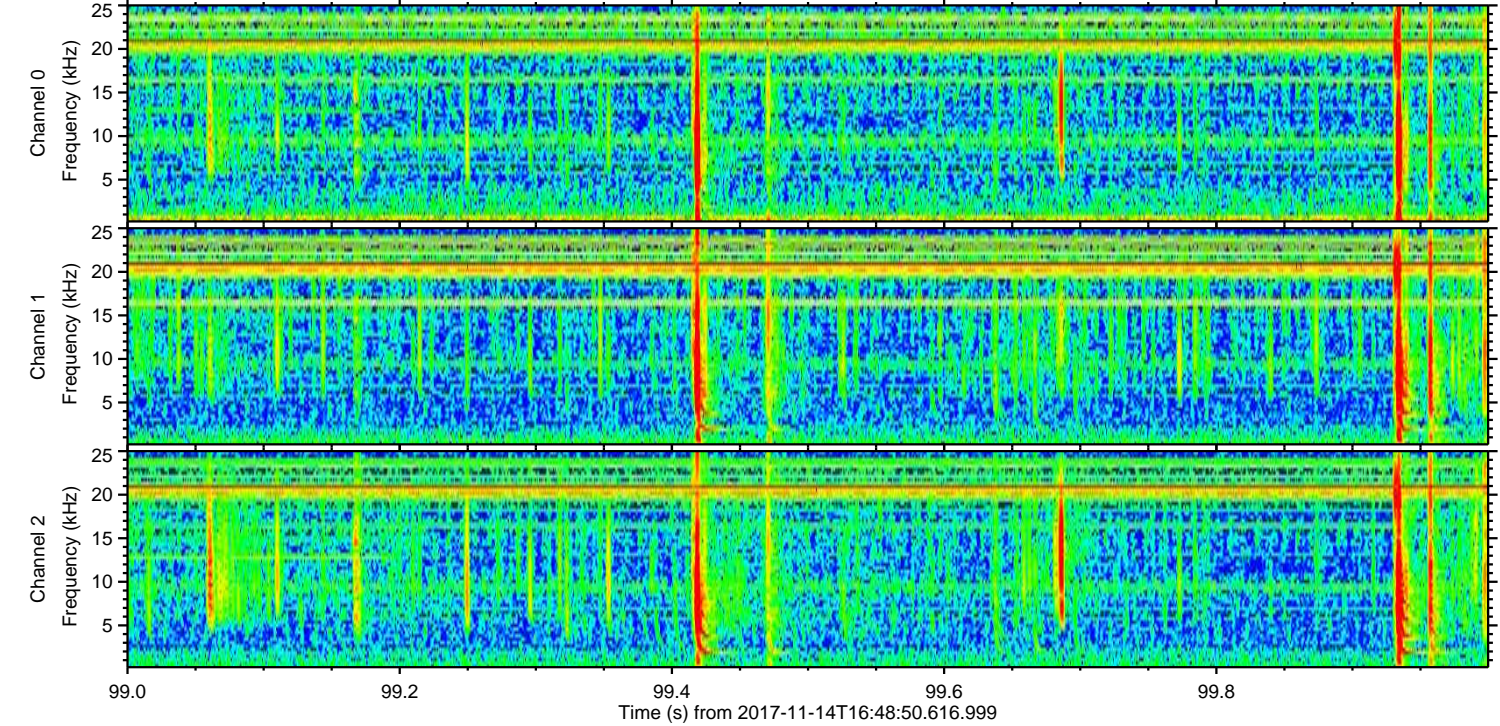
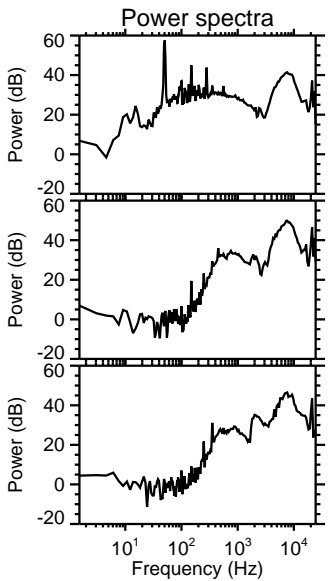
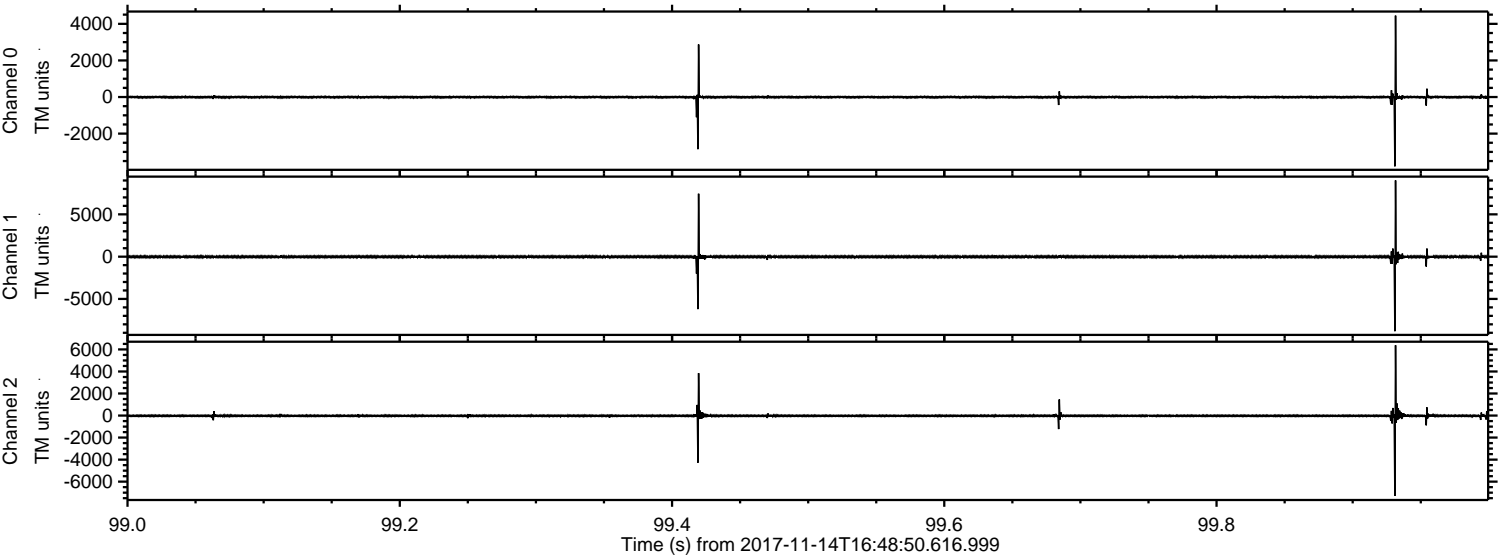

Channel 0
mn: -3791
mx: 4449
 μ : -9.1
 σ : 46.9

Channel 1
mn: -8808
mx: 9005
 μ : -14.4
 σ : 110.4

Channel 2
mn: -7299
mx: 6383
 μ : -18.2
 σ : 80.3

Processed Tue Nov 14 17:57:58 2017 by ELM ver.2012-10-06 from 001__elm20171114_164849__dat00.bin

