

ELMAVAN 3D WAVEFORMS (Measured data sampled at 50 kHz) 51000 packets of 144 samples from 2017-11-14T10:48:34.332.000.

Processed Tue Nov 14 11:56:40 2017 by ELM ver.2012-10-06 from 001__elm20171114_104833__dat00.bin

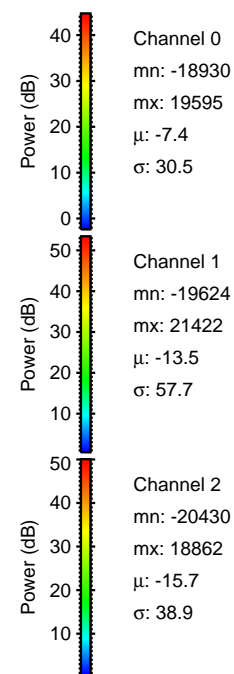

Processed Tue Nov 14 11:56:47 2017 by ELM ver.2012-10-06 from 001__elm20171114_104833__dat00.bin

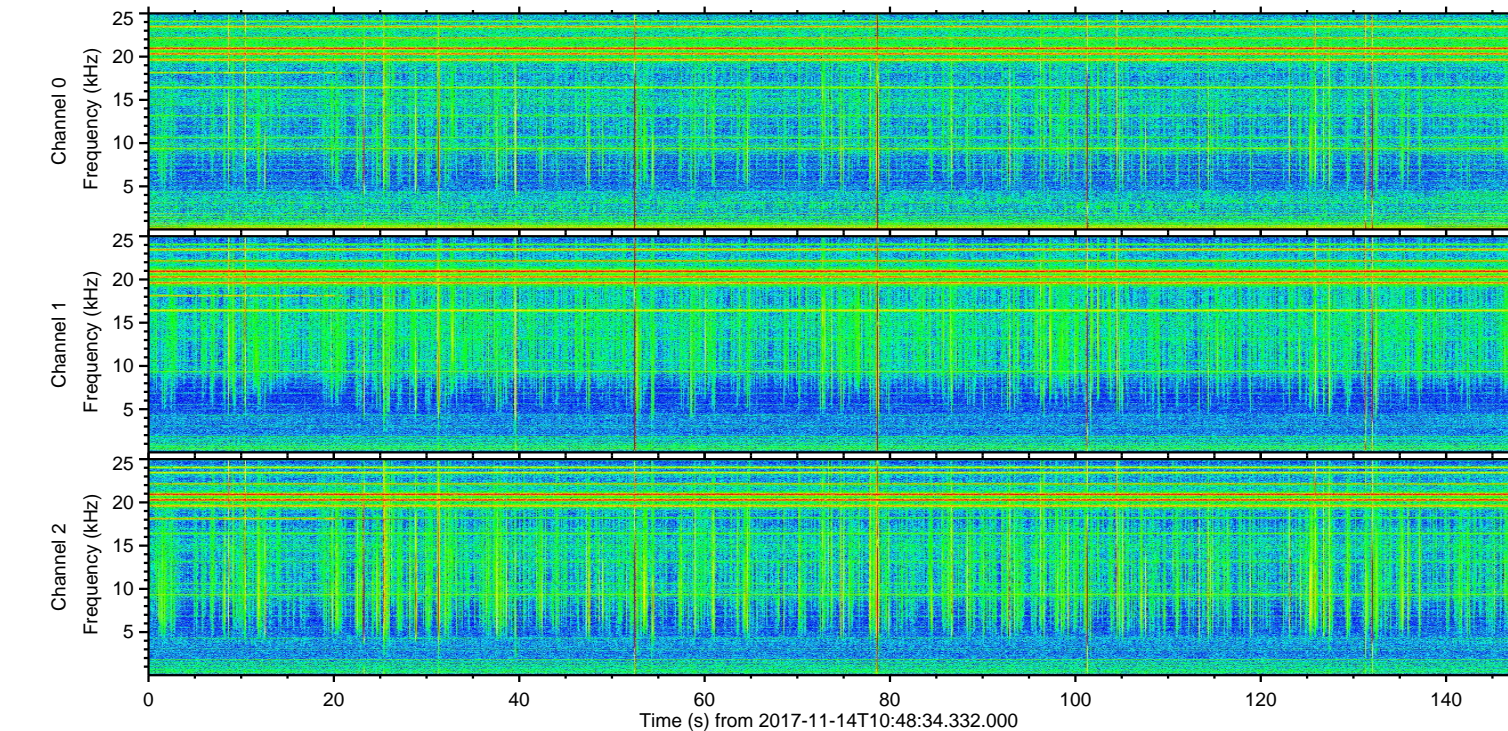
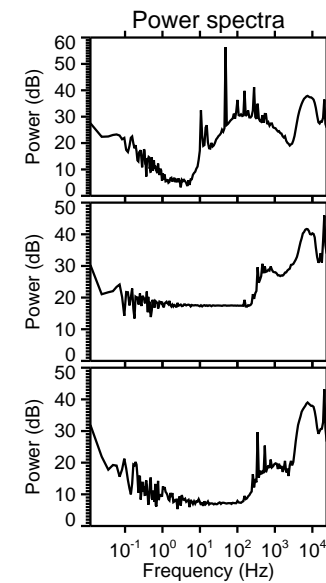
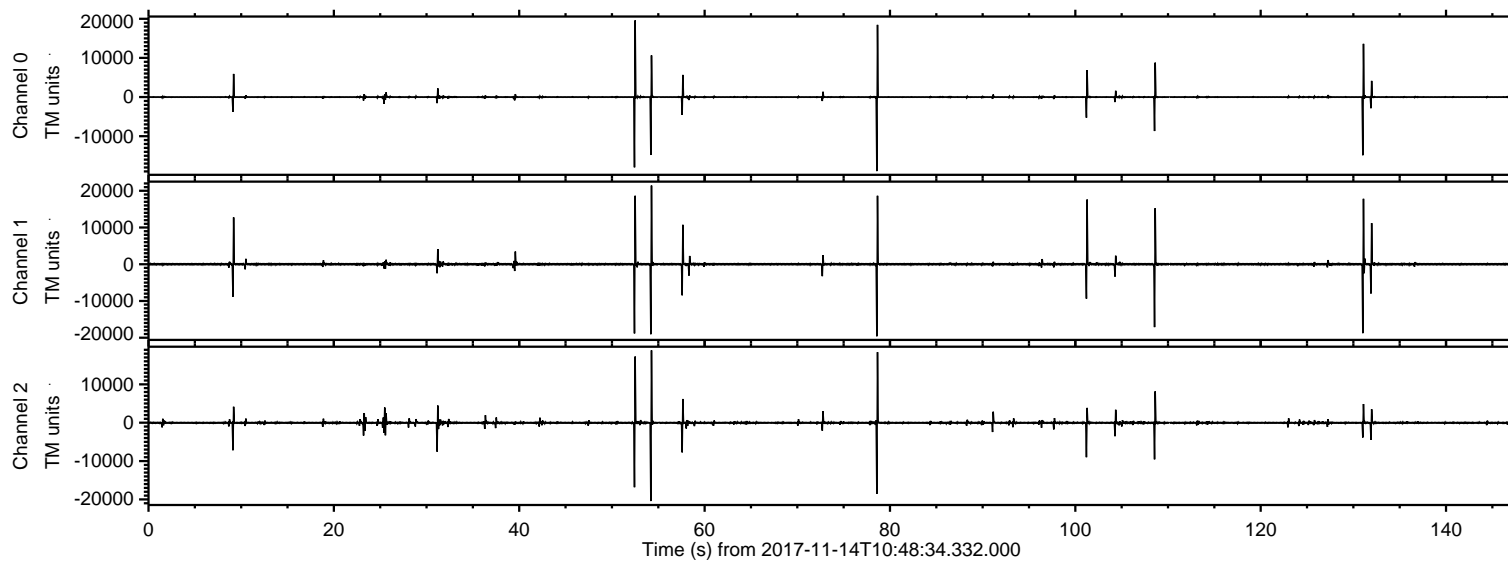
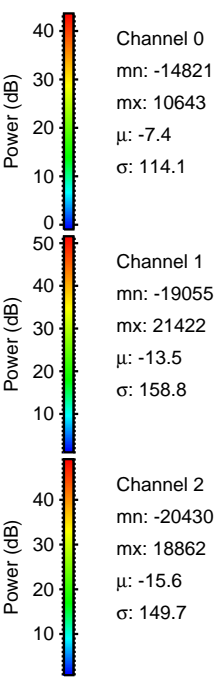
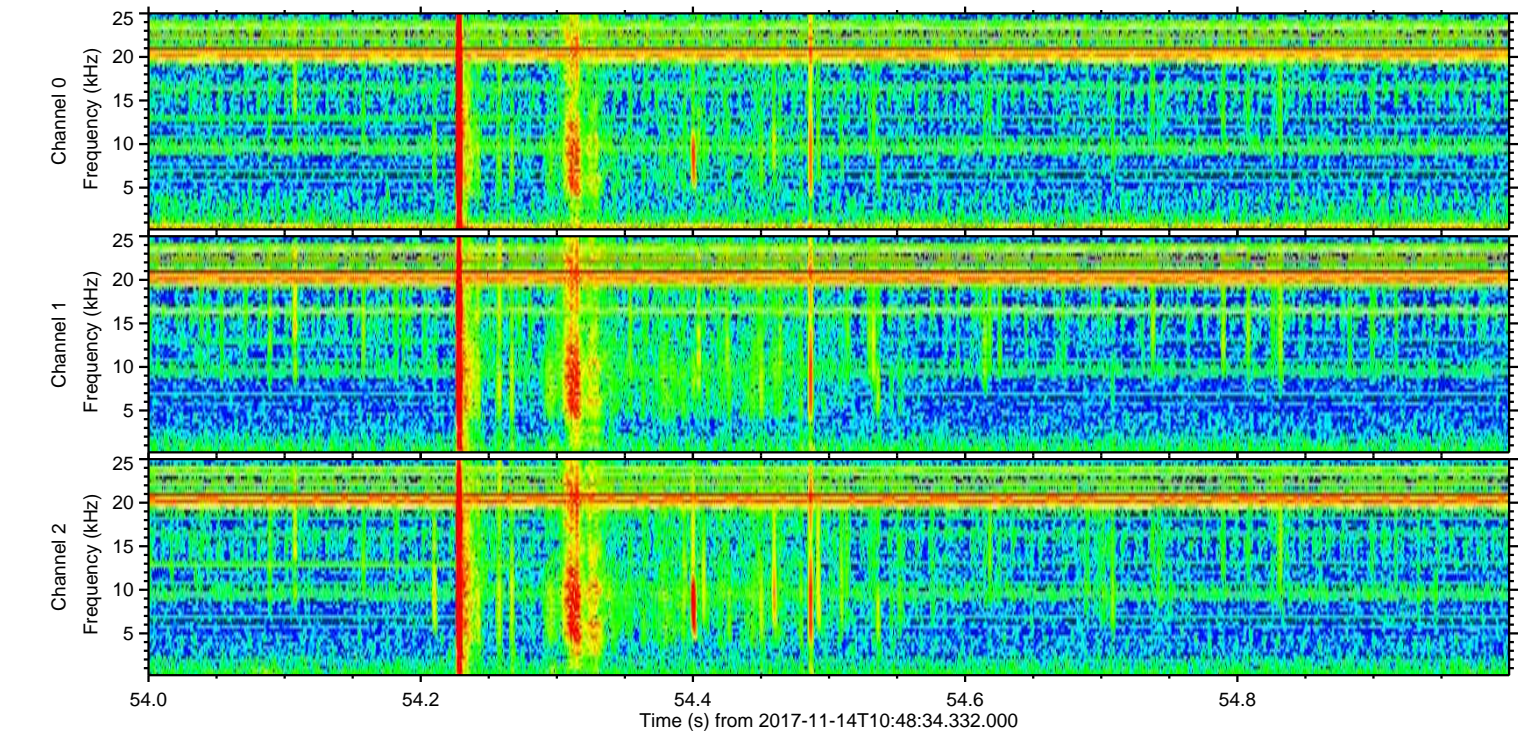
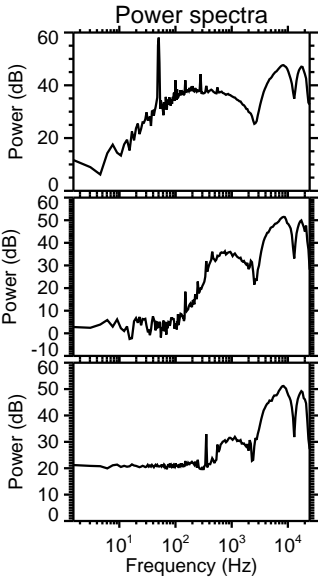
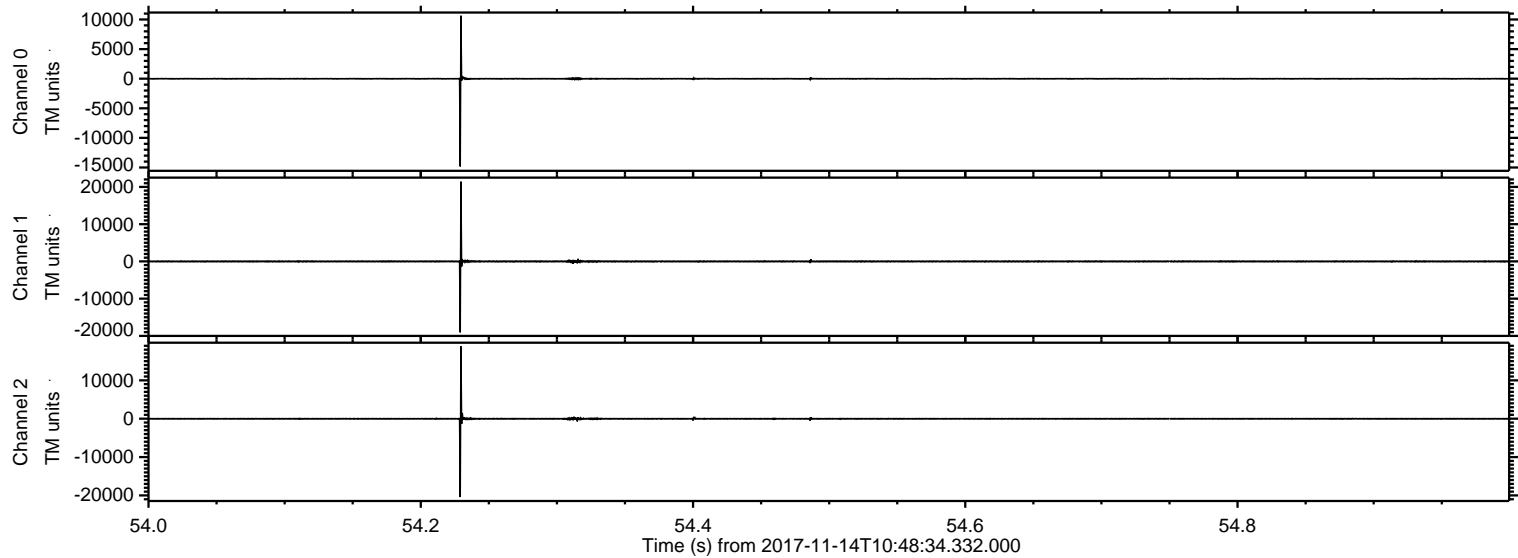

Processed Tue Nov 14 11:56:47 2017 by ELM ver.2012-10-06 from 001__elm20171114_104833__dat00.bin

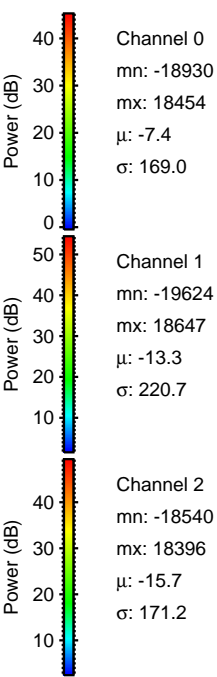
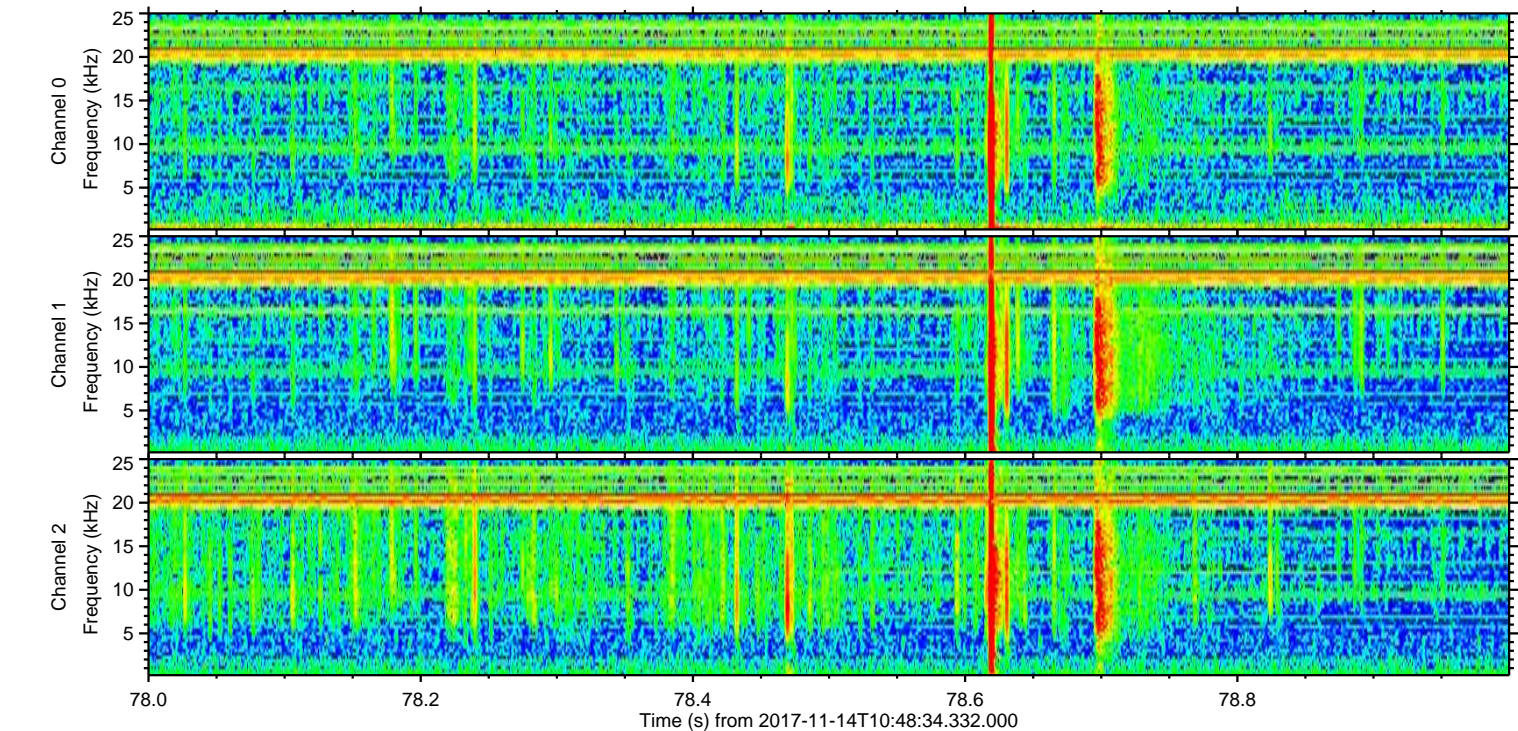
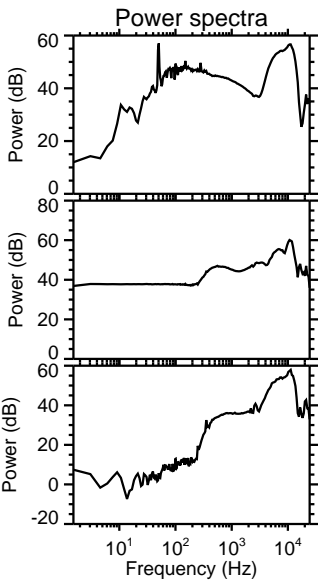
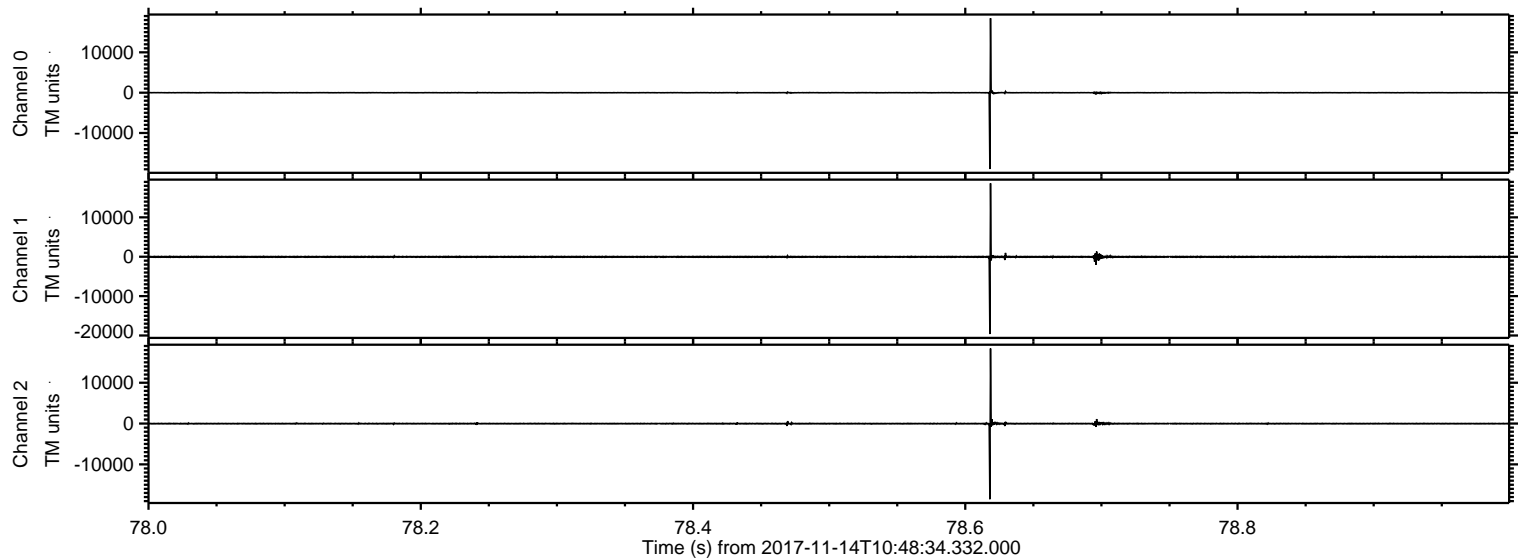

Processed Tue Nov 14 11:56:48 2017 by ELM ver.2012-10-06 from 001__elm20171114_104833__dat00.bin

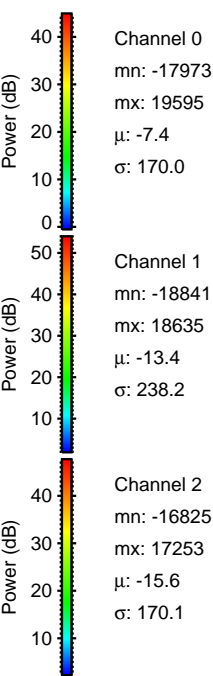
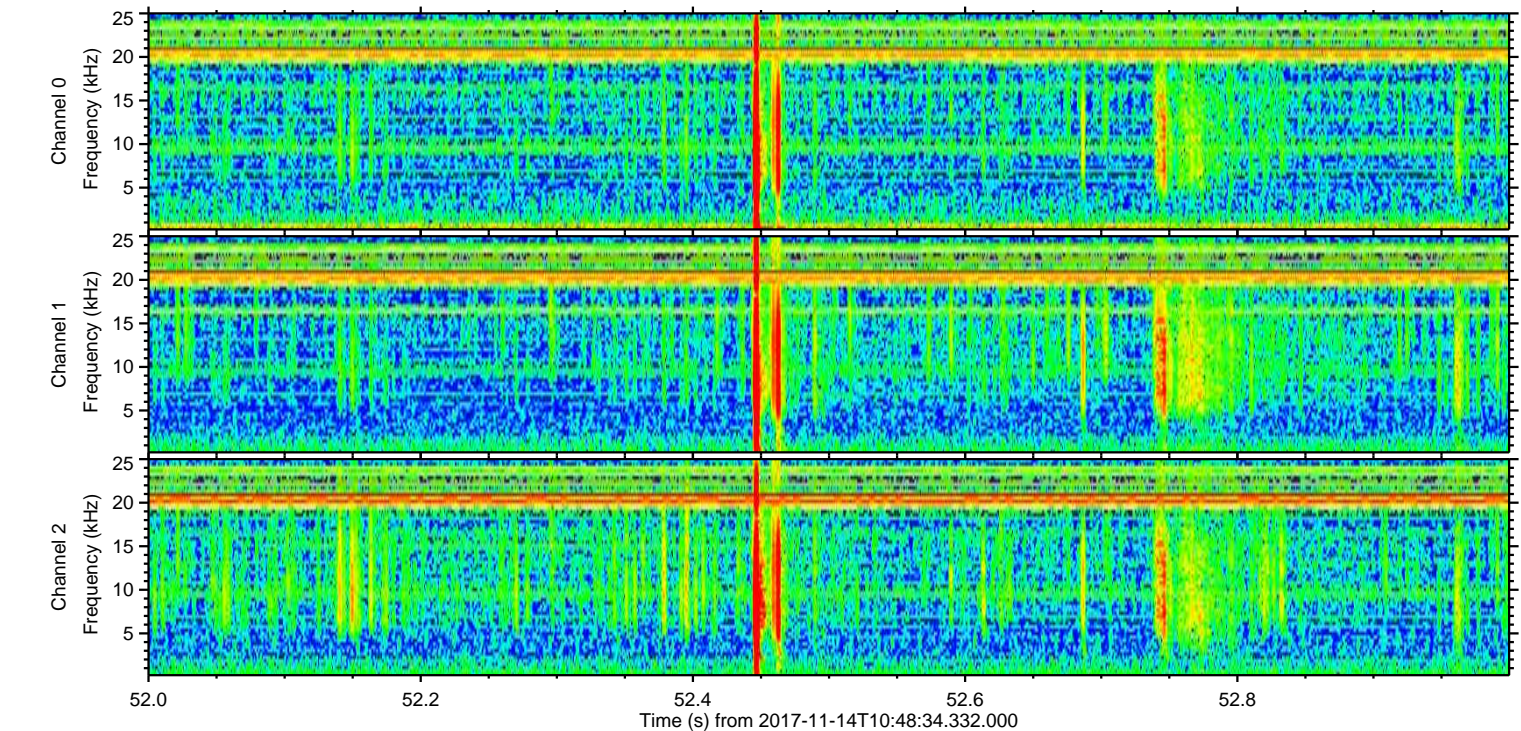
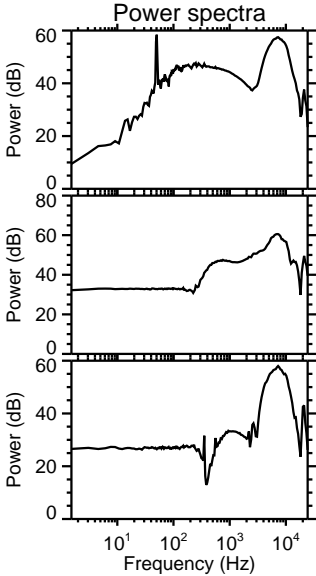
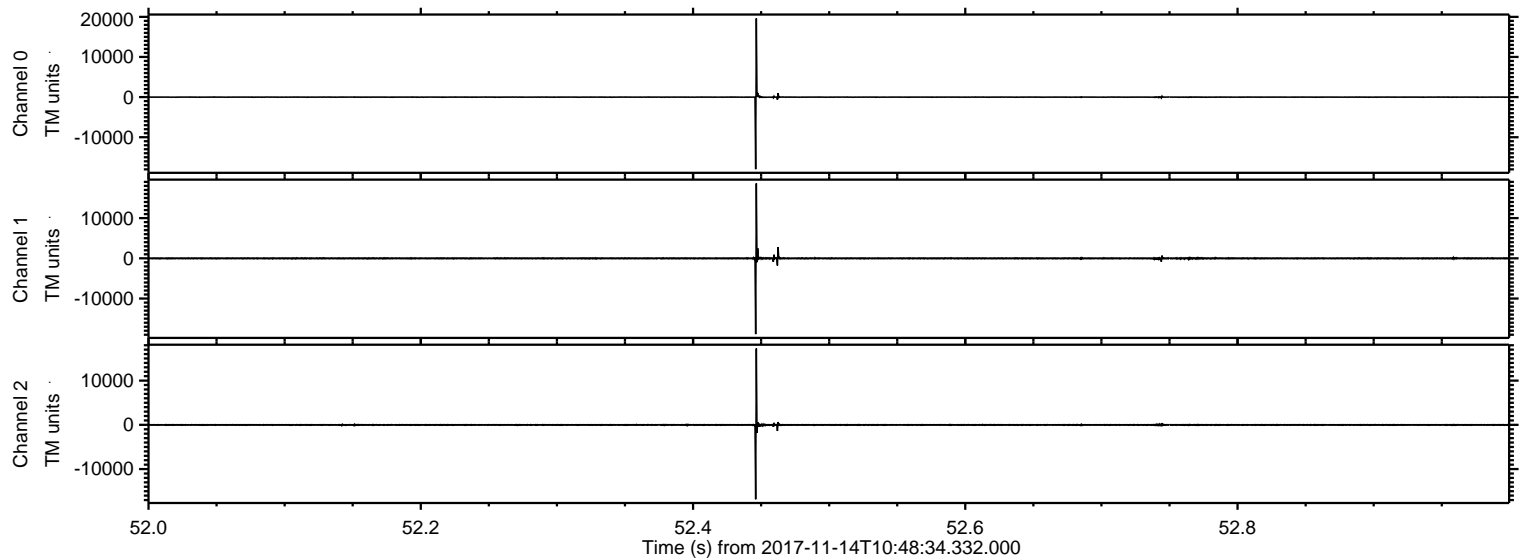

ELMAVAN 3D WAVEFORMS (Measured data sampled at 50 kHz) 51000 packets of 144 samples from 2017-11-14T10:48:34.332.000. Part 132/147

Processed Tue Nov 14 11:56:49 2017 by ELM ver.2012-10-06 from 001__elm20171114_104833__dat00.bin

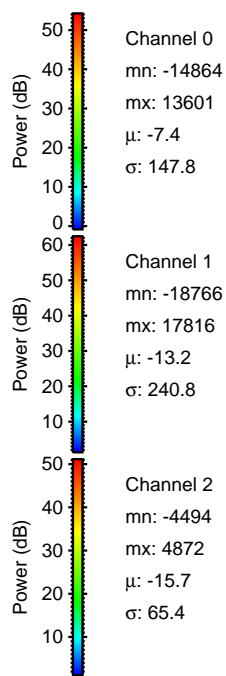
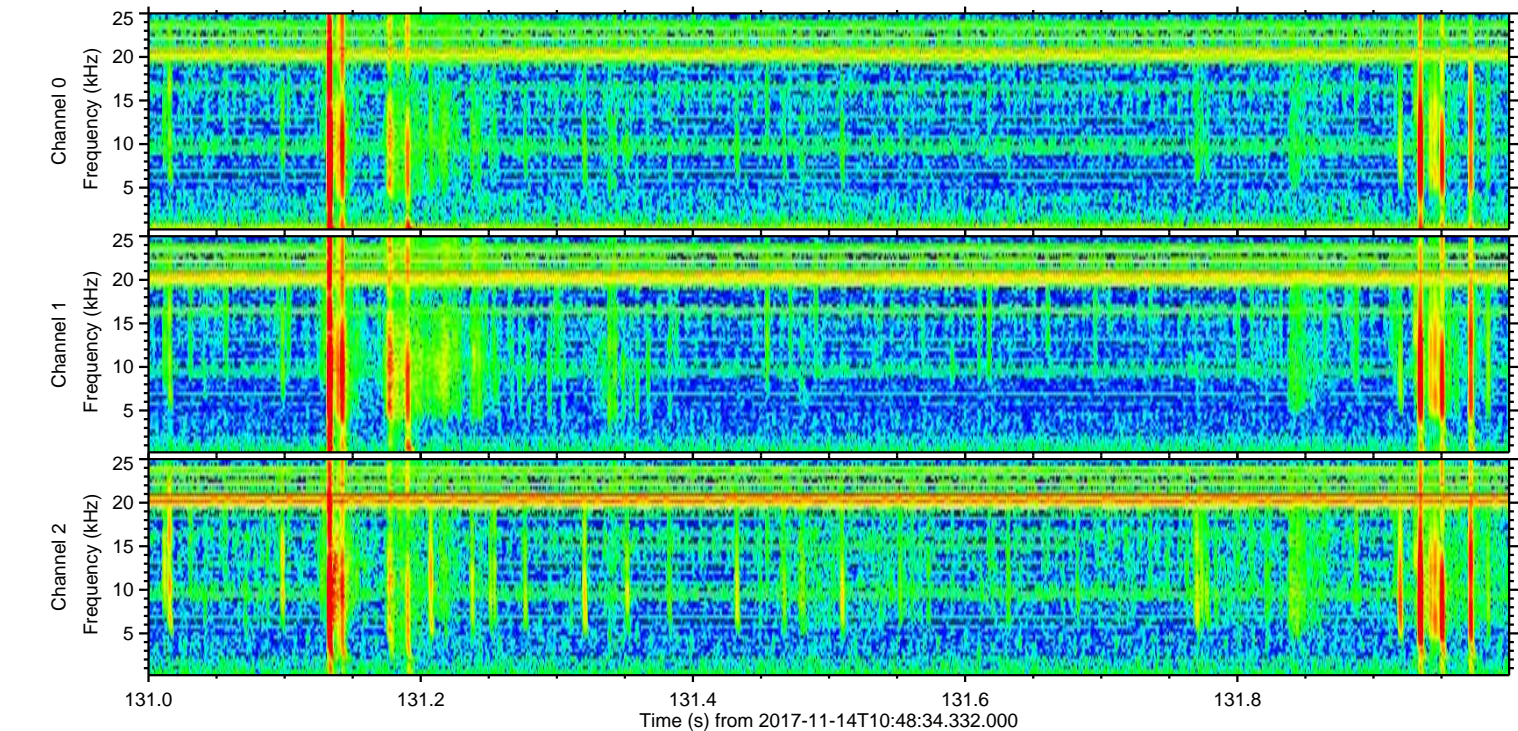
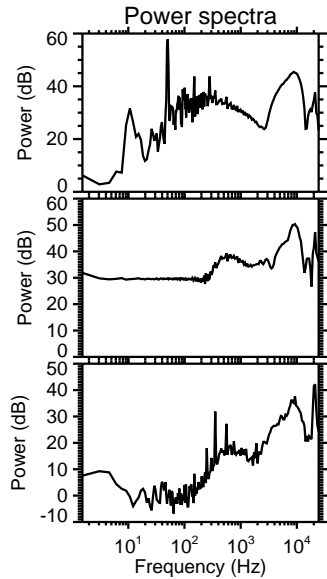
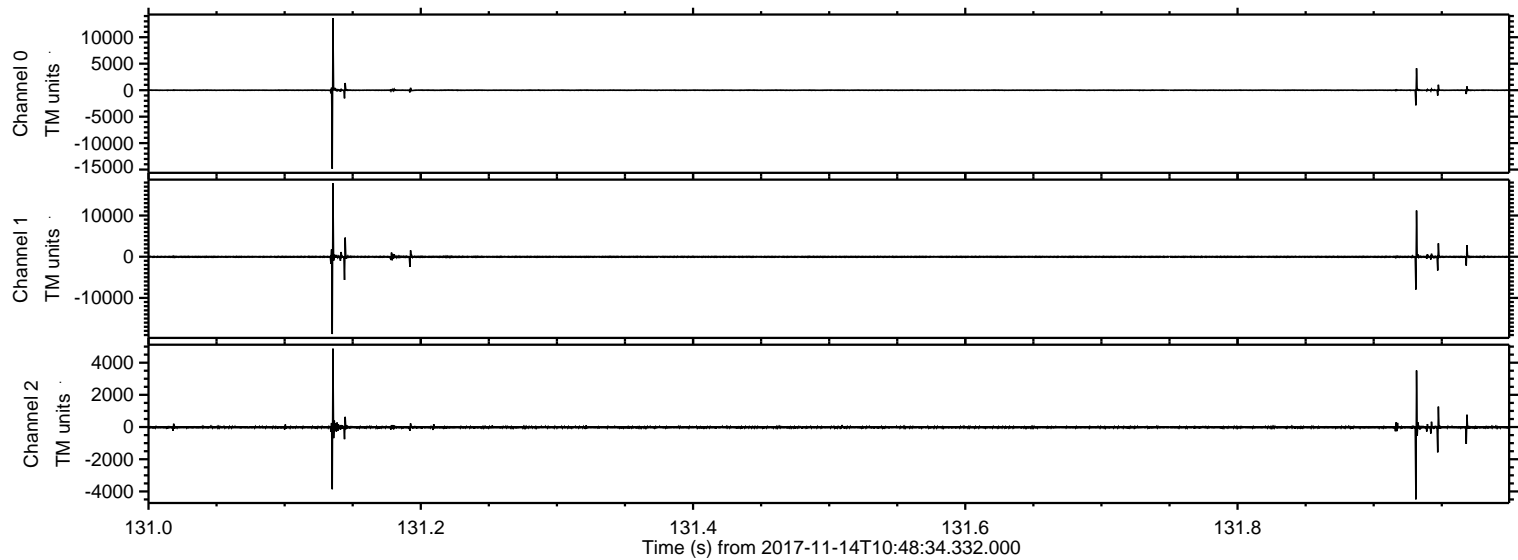

ELMAVAN 3D WAVEFORMS (Measured data sampled at 50 kHz) 51000 packets of 144 samples from 2017-11-14T10:48:34.332.000. Part 102/147

Processed Tue Nov 14 11:56:50 2017 by ELM ver.2012-10-06 from 001__elm20171114_104833__dat00.bin

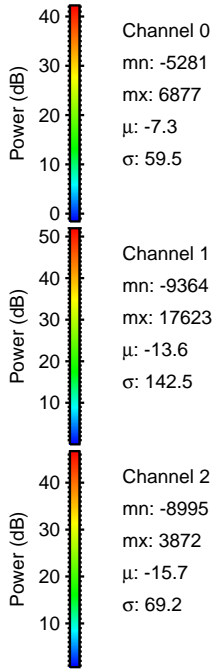
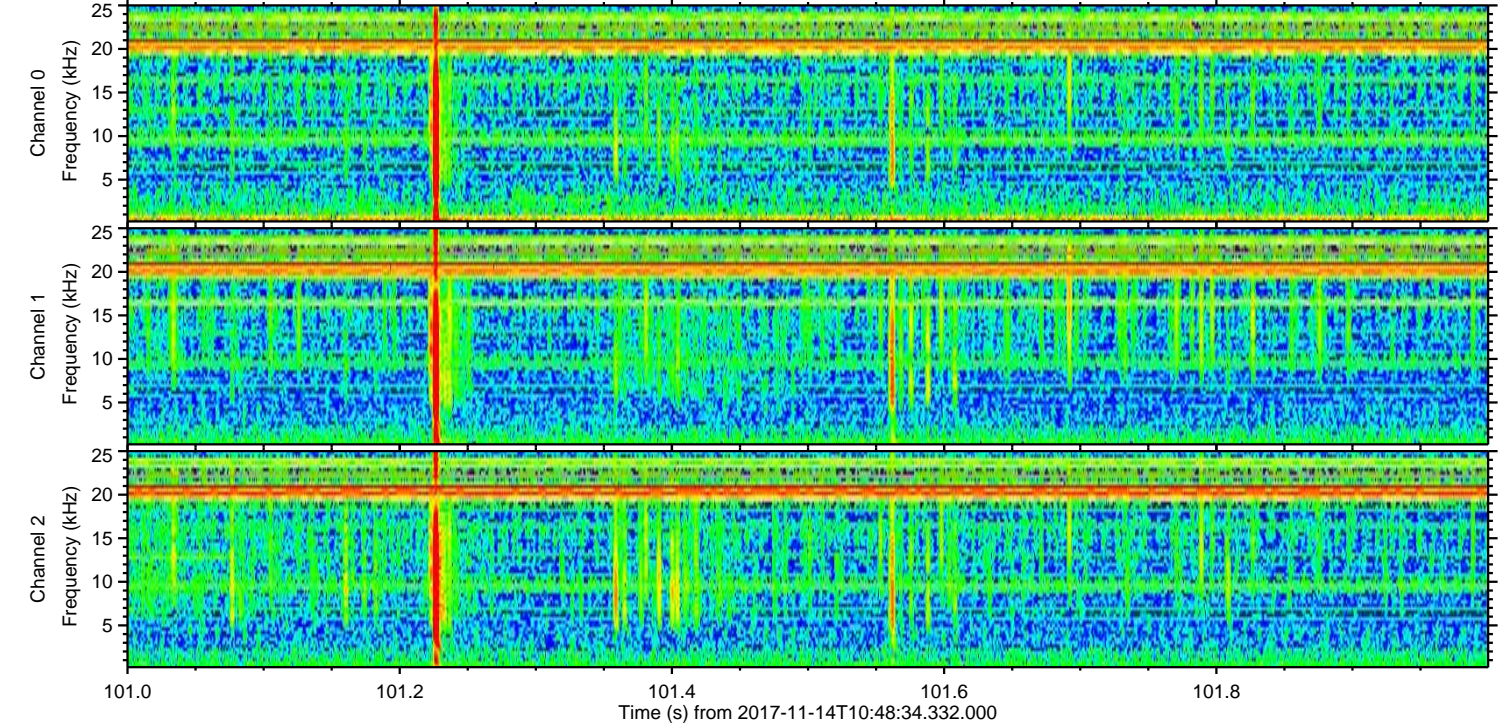
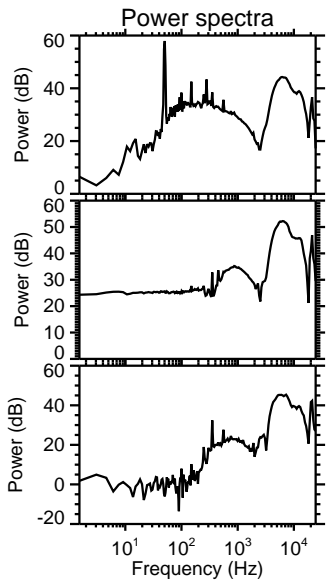
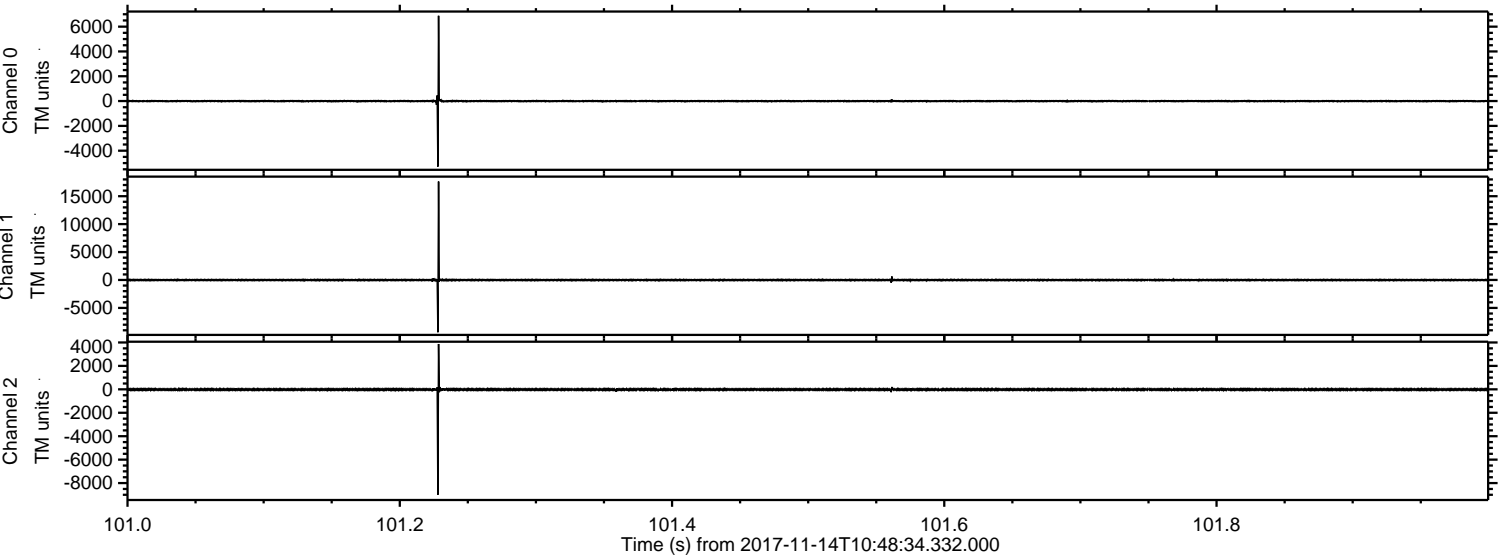

ELMAVAN 3D WAVEFORMS (Measured data sampled at 50 kHz) 51000 packets of 144 samples from 2017-11-14T10:48:34.332.000. Part 109/147

Processed Tue Nov 14 11:56:51 2017 by ELM ver.2012-10-06 from 001__elm20171114_104833__dat00.bin

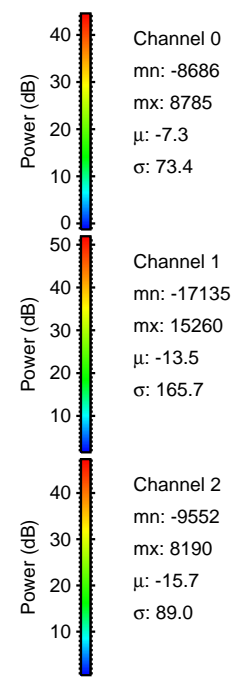
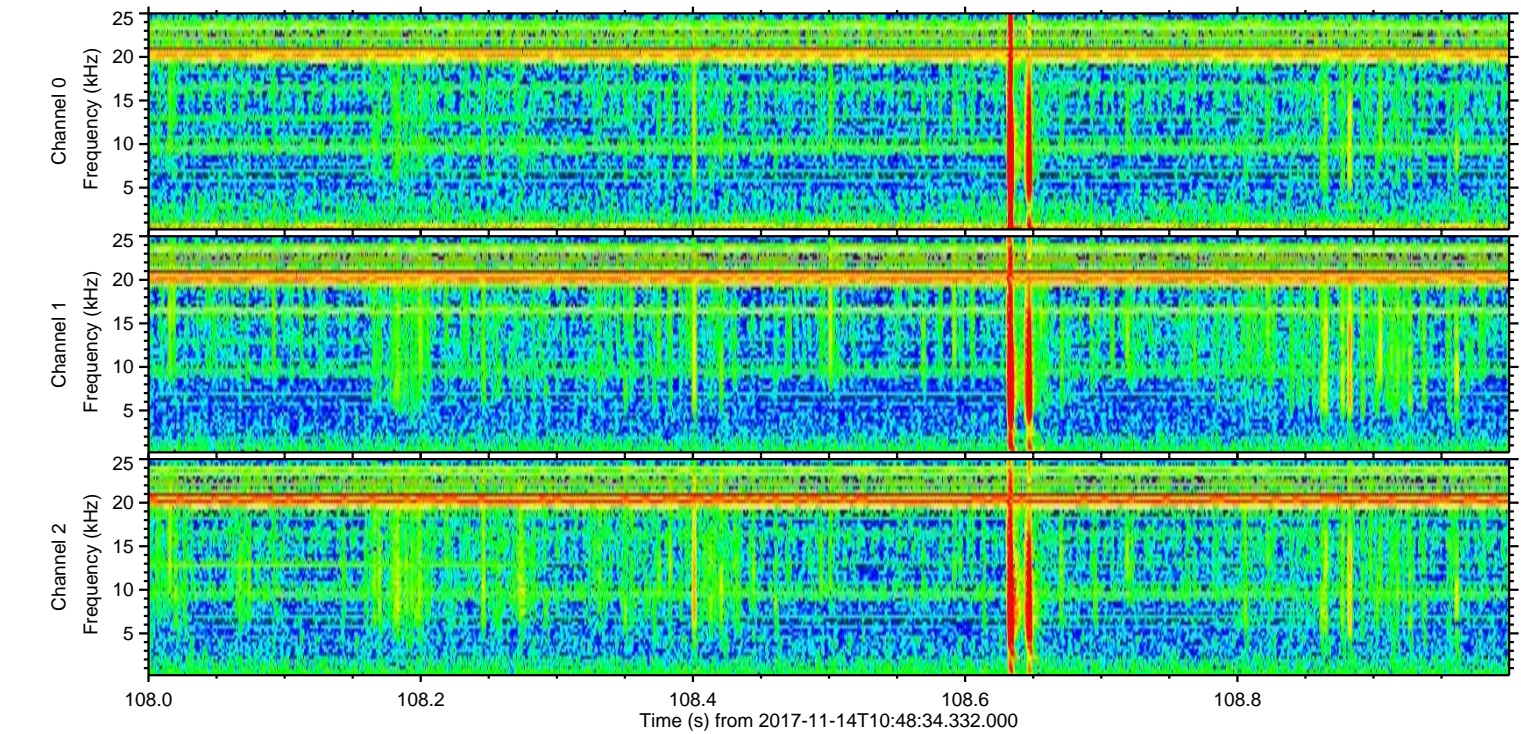
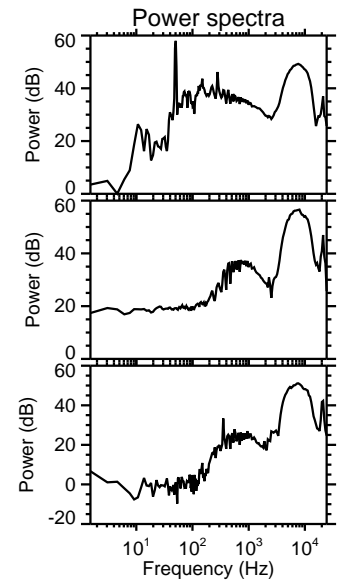
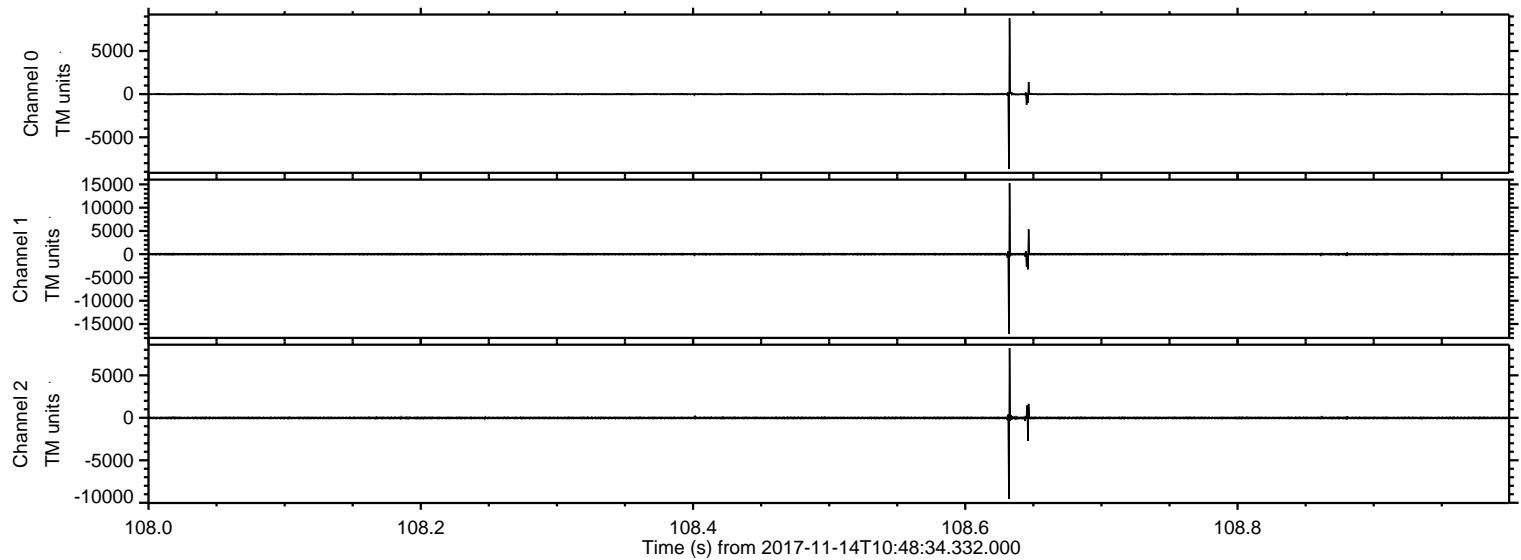

Processed Tue Nov 14 11:56:51 2017 by ELM ver.2012-10-06 from 001__elm20171114_104833__dat00.bin

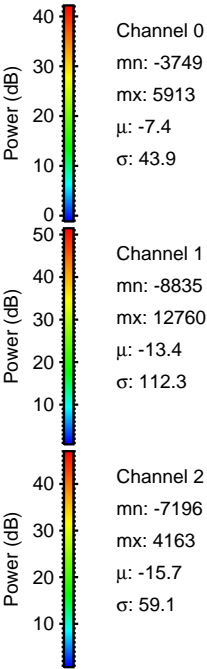
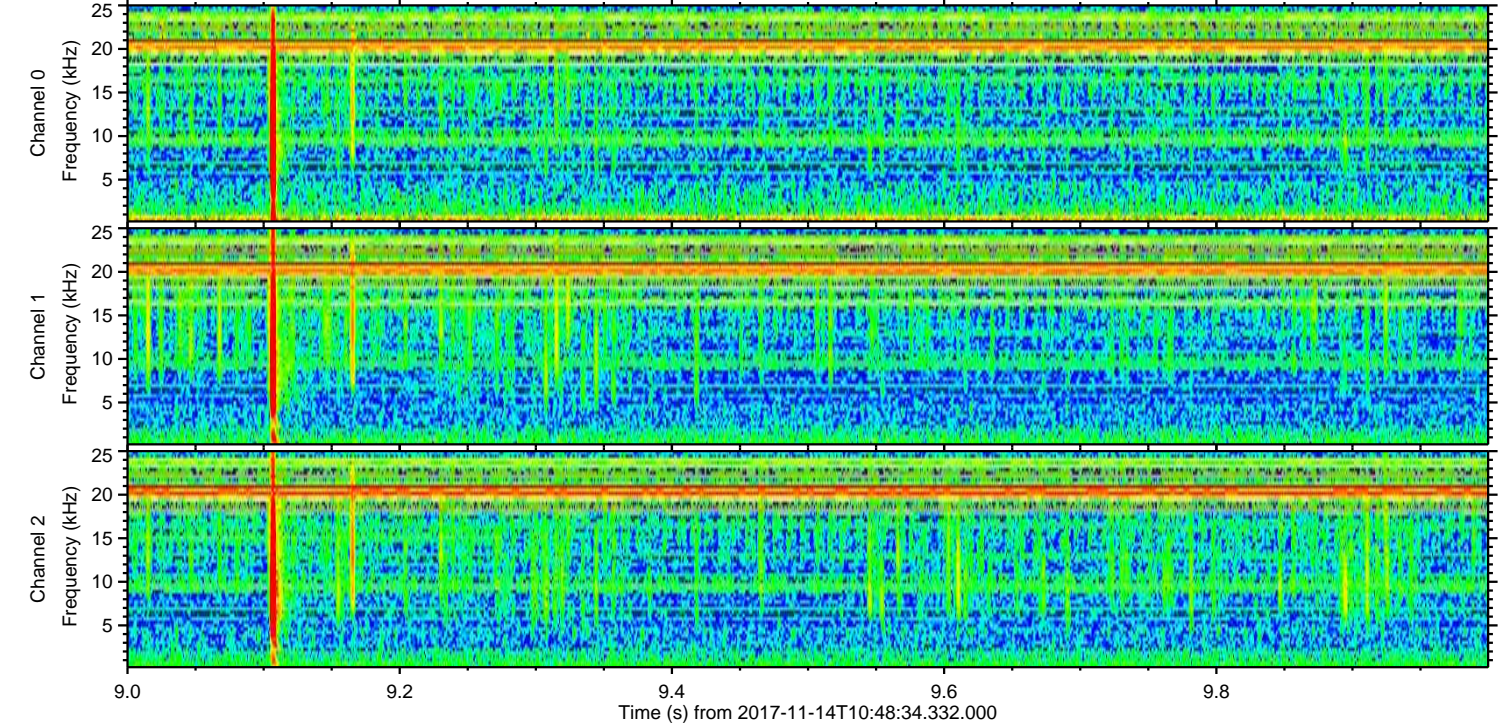
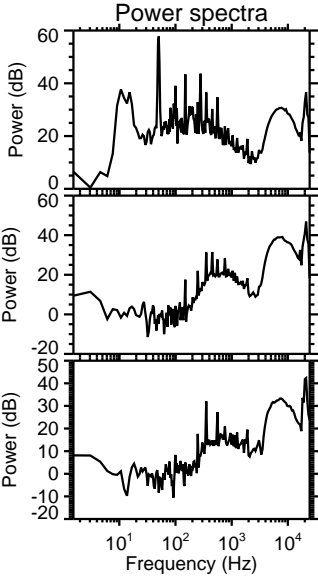
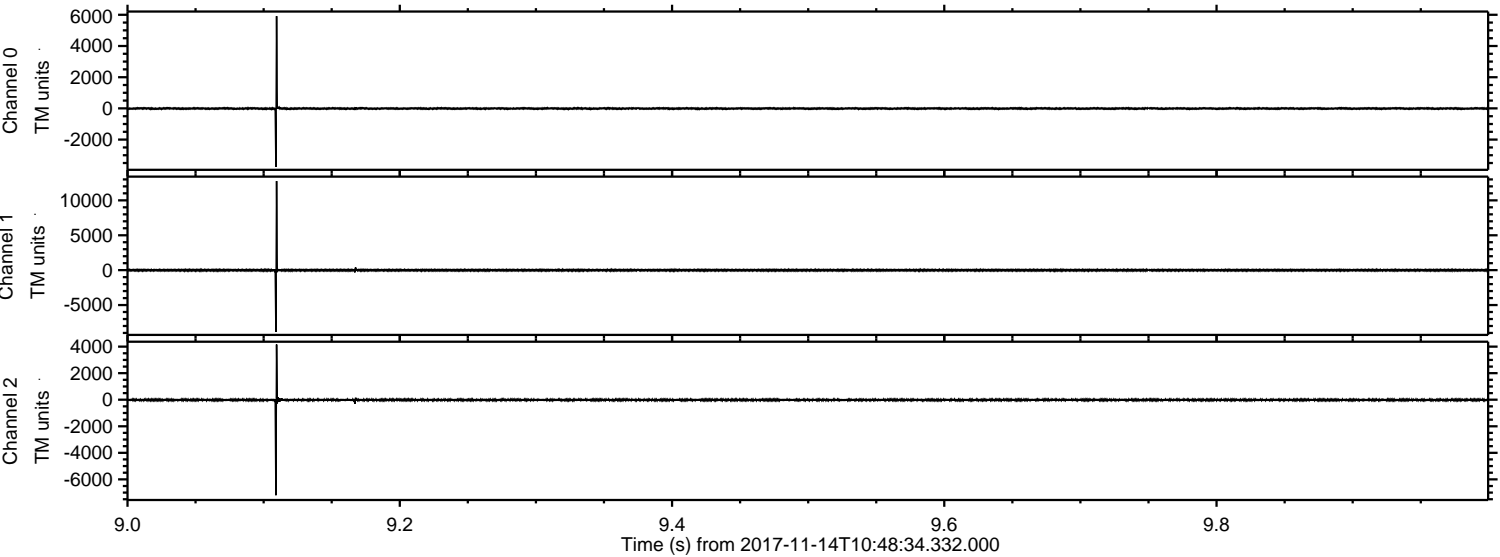

ELMAVAN 3D WAVEFORMS (Measured data sampled at 50 kHz) 51000 packets of 144 samples from 2017-11-14T10:48:34.332.000. Part 58/147

Processed Tue Nov 14 11:56:52 2017 by ELM ver.2012-10-06 from 001__elm20171114_104833__dat00.bin

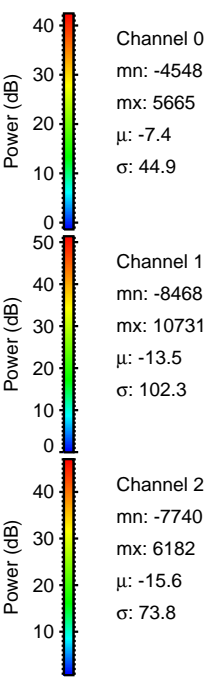
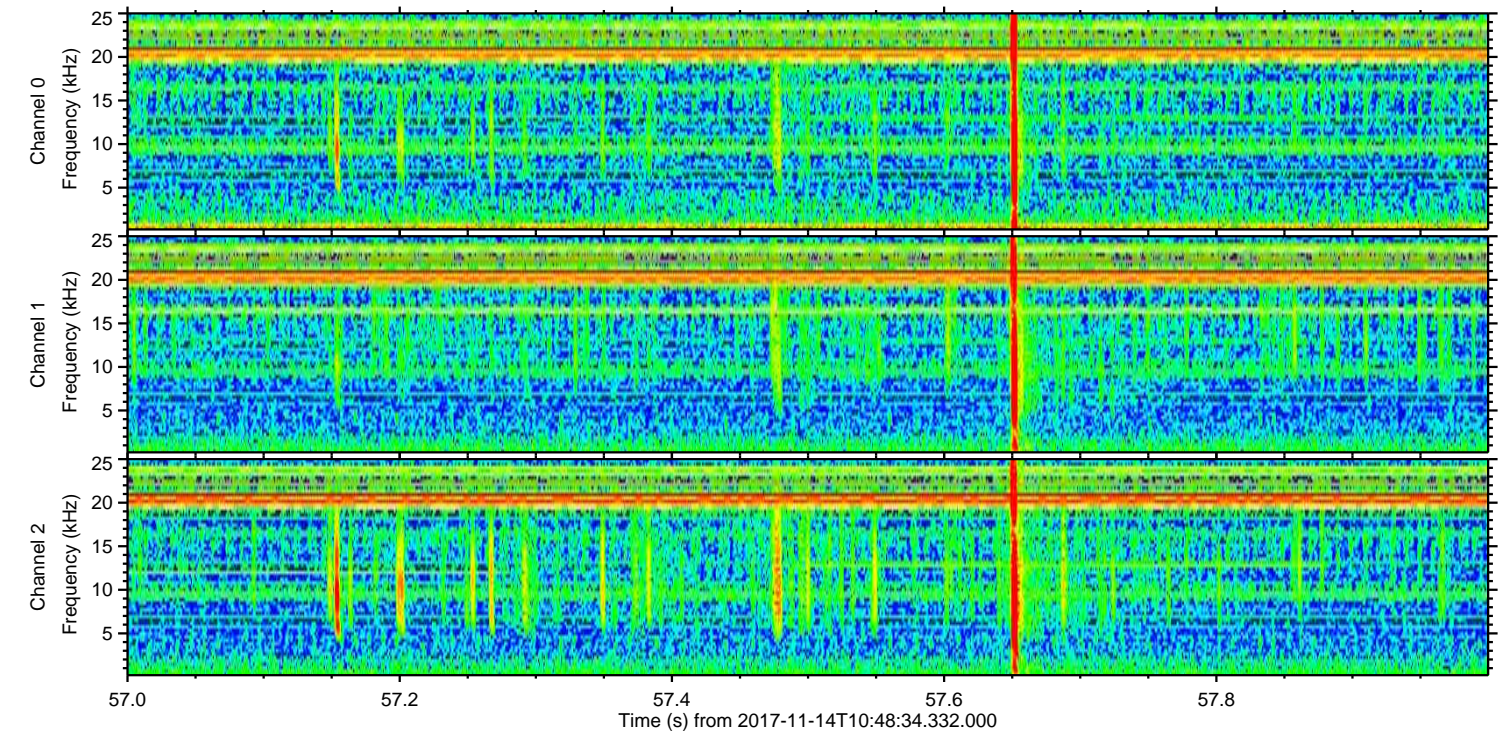
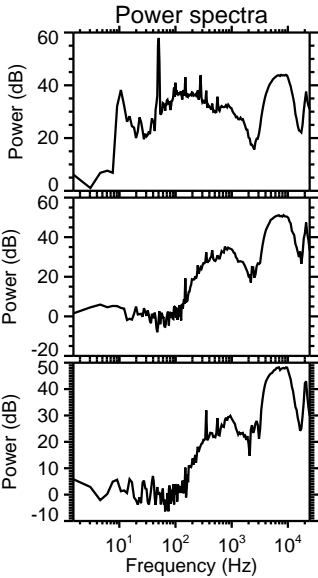
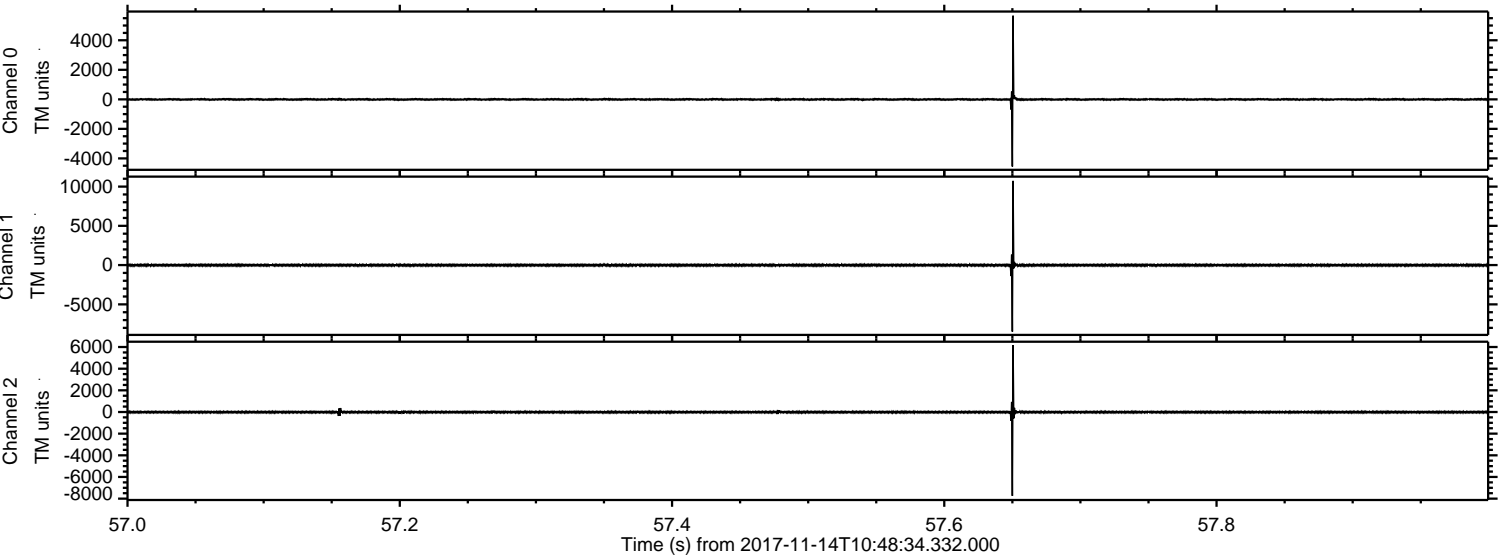

Channel 0
mn: -4548
mx: 5665
 μ : -7.4
 σ : 44.9

Channel 1
mn: -8468
mx: 10731
 μ : -13.5
 σ : 102.3

Channel 2
mn: -7740
mx: 6182
 μ : -15.6
 σ : 73.8

Processed Tue Nov 14 11:56:53 2017 by ELM ver.2012-10-06 from 001__elm20171114_104833__dat00.bin

