

ELMAVAN 3D WAVEFORMS (Measured data sampled at 50 kHz) 51000 packets of 144 samples from 2017-11-14T09:38:31.157.999.

Processed Tue Nov 14 10:46:59 2017 by ELM ver.2012-10-06 from 001__elm20171114_093830__dat00.bin

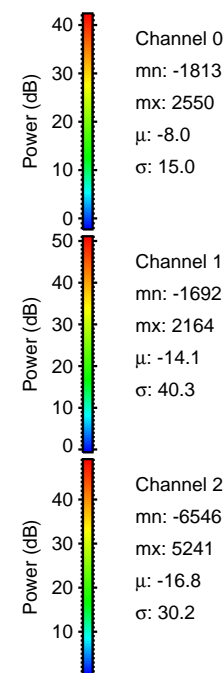
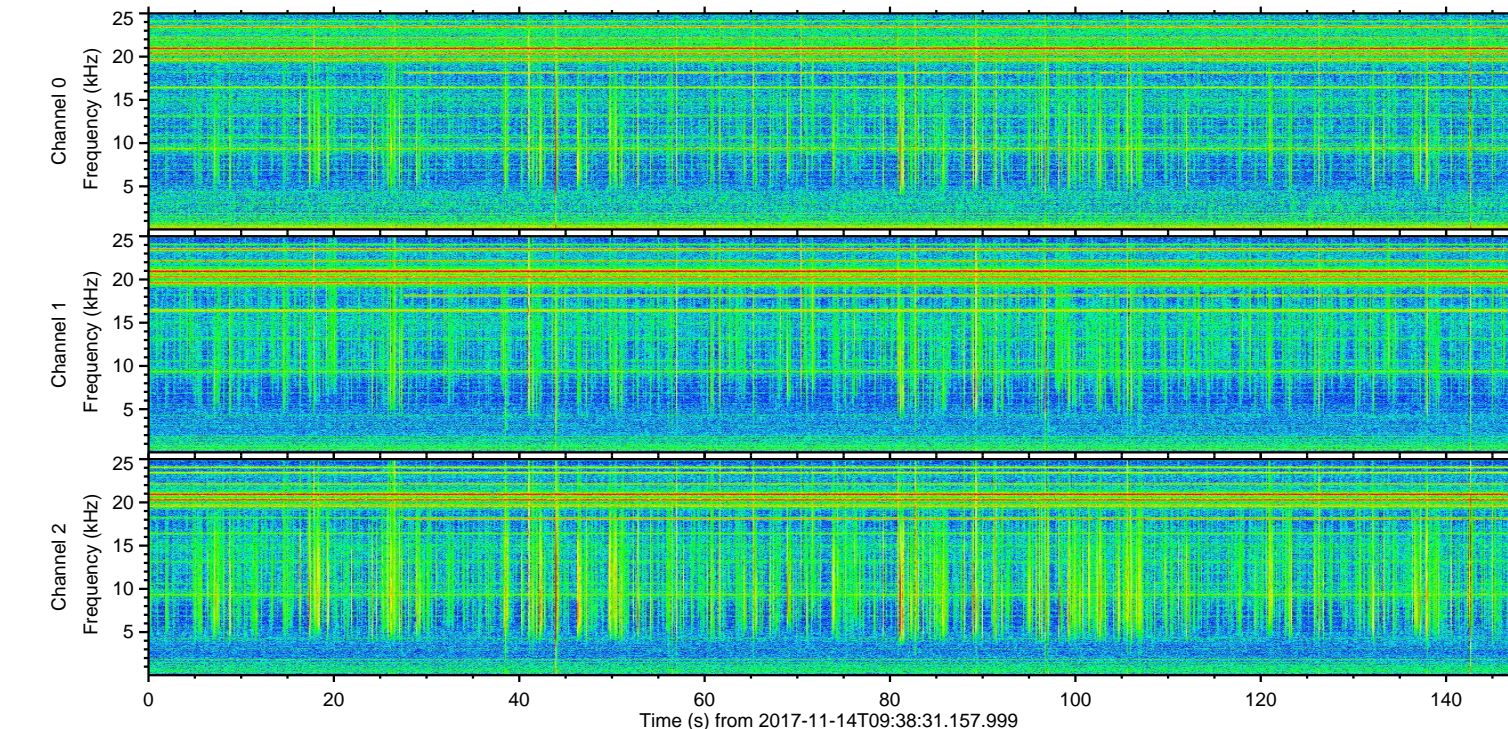
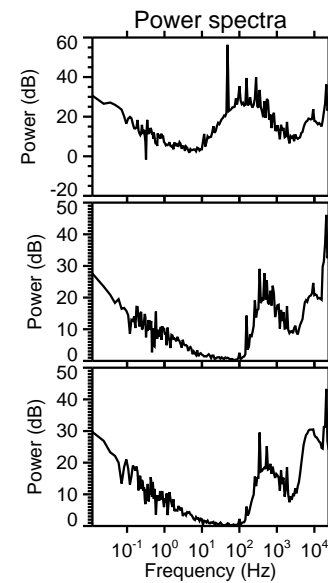
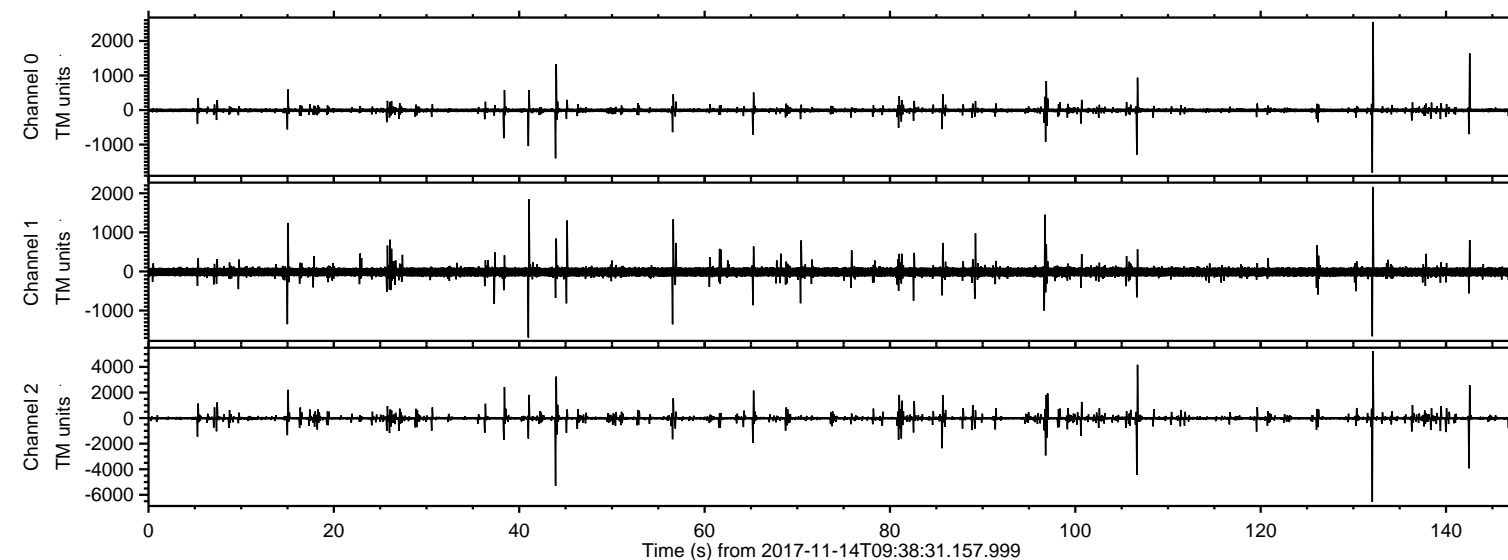

ELMAVAN 3D WAVEFORMS (Measured data sampled at 50 kHz) 51000 packets of 144 samples from 2017-11-14T09:38:31.157.999. Part 133/147

Processed Tue Nov 14 10:47:08 2017 by ELM ver.2012-10-06 from 001__elm20171114_093830__dat00.bin

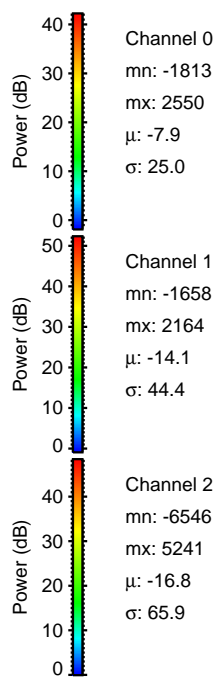
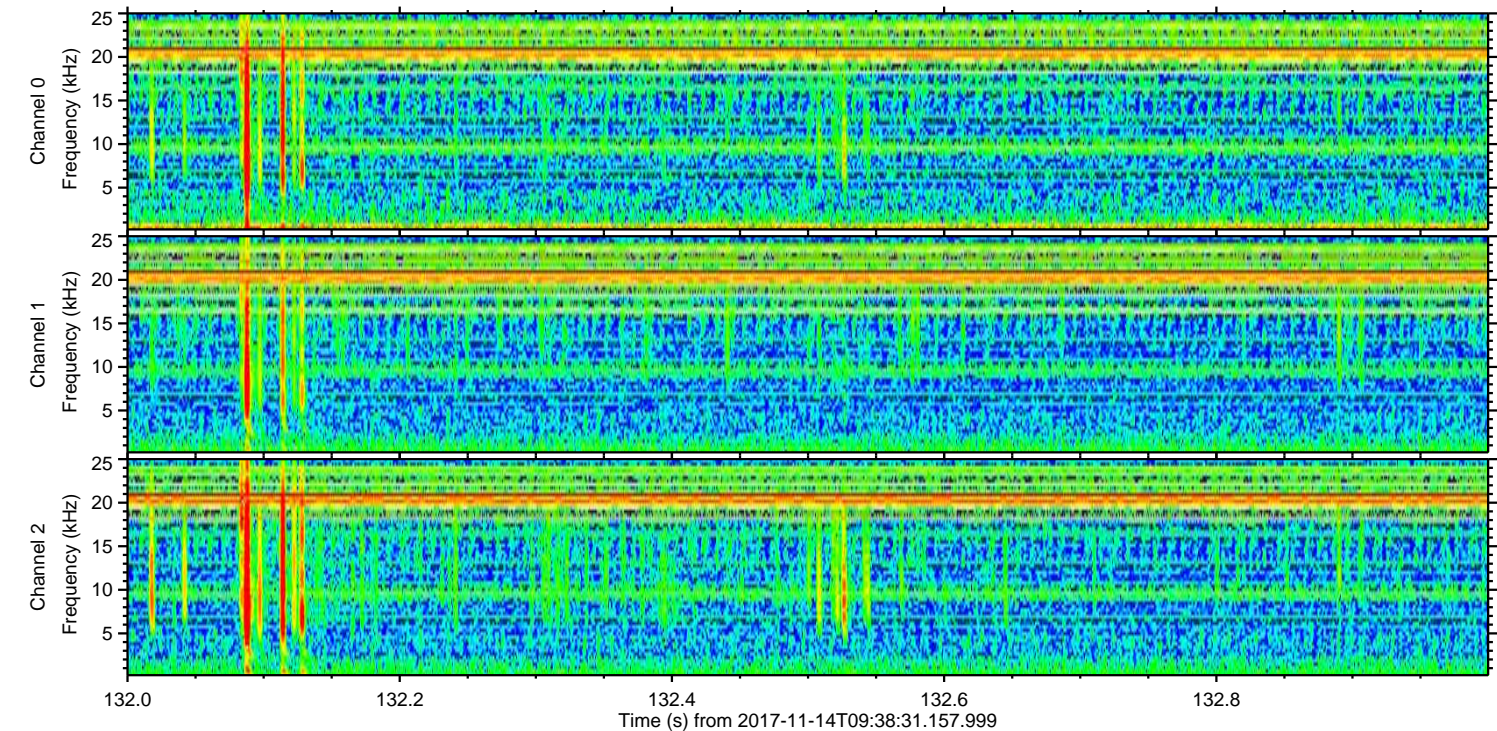
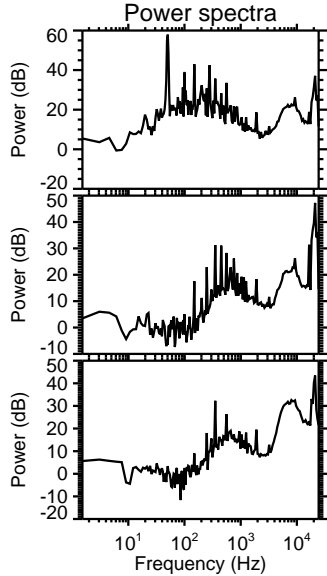
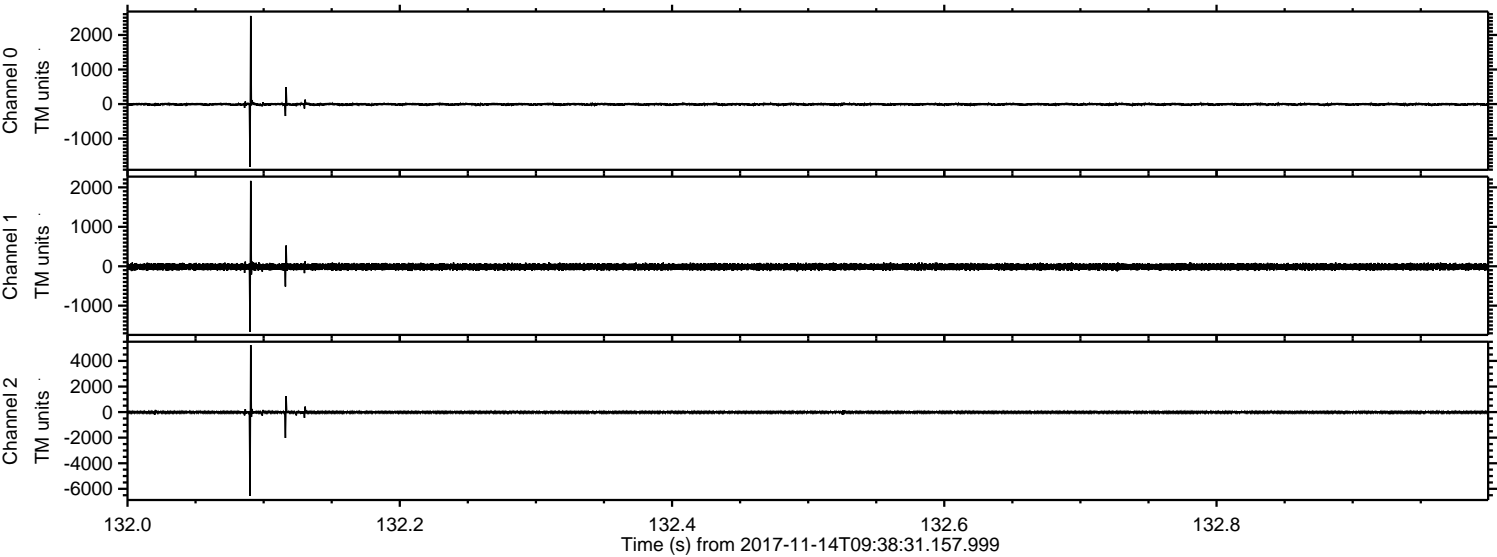

ELMAVAN 3D WAVEFORMS (Measured data sampled at 50 kHz) 51000 packets of 144 samples from 2017-11-14T09:38:31.157.999. Part 44/147

Processed Tue Nov 14 10:47:09 2017 by ELM ver.2012-10-06 from 001__elm20171114_093830__dat00.bin

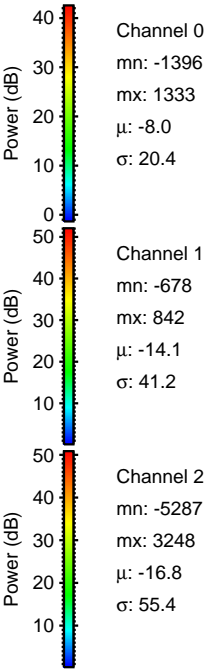
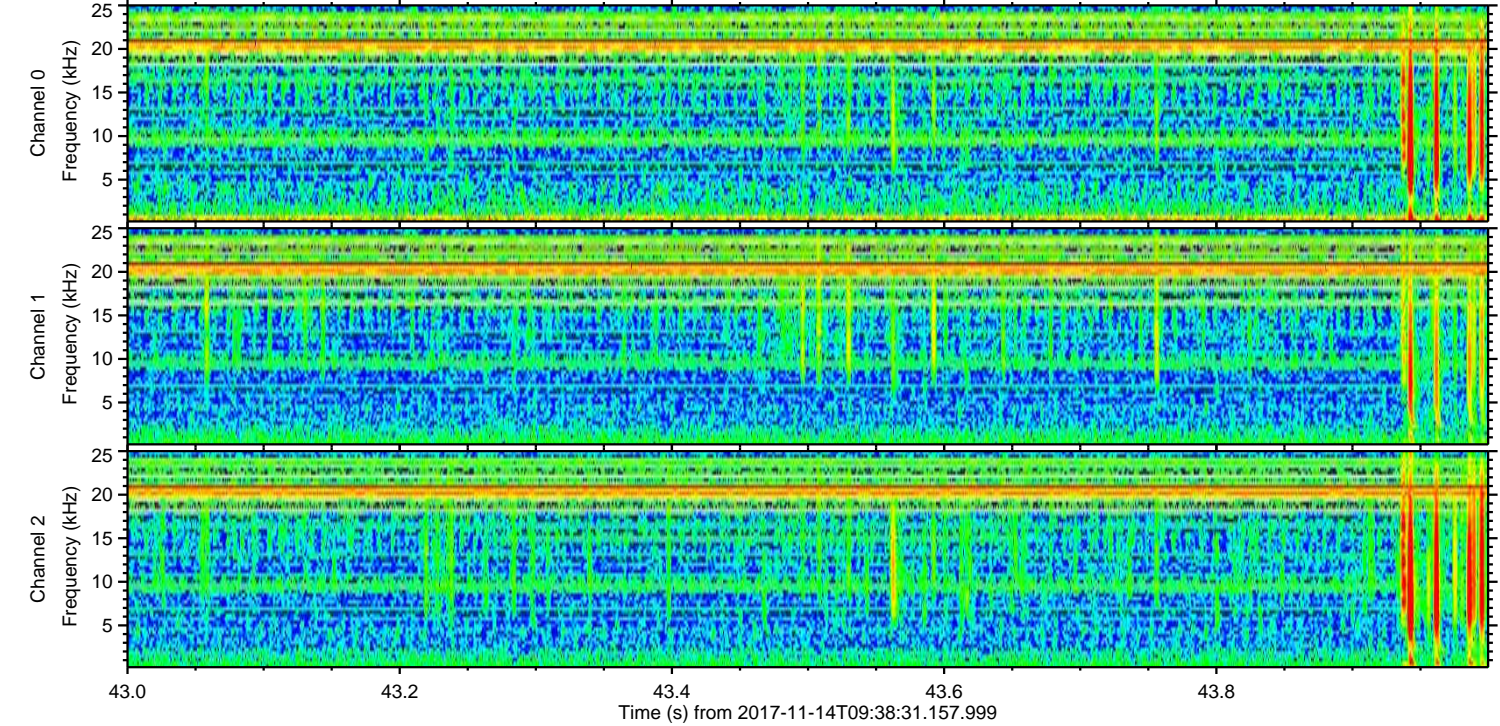
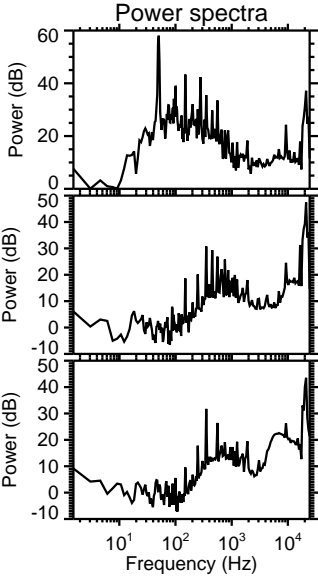
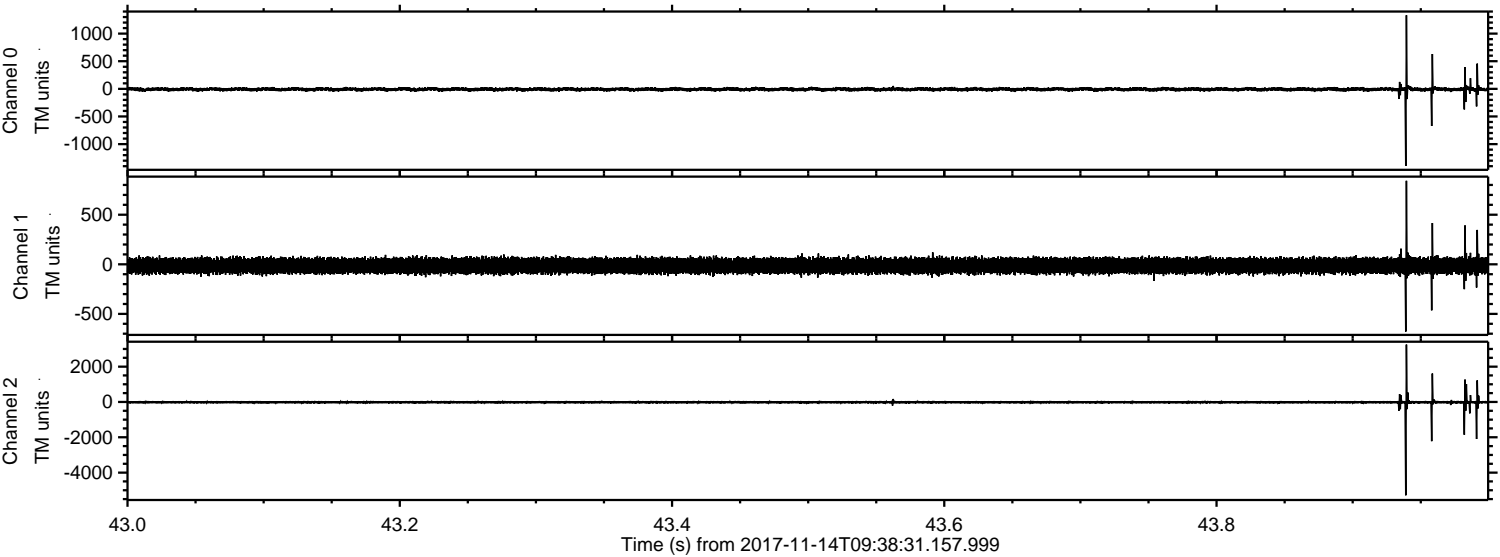

Channel 0
mn: -1396
mx: 1333
 μ : -8.0
 σ : 20.4

Channel 1
mn: -678
mx: 842
 μ : -14.1
 σ : 41.2

Channel 2
mn: -5287
mx: 3248
 μ : -16.8
 σ : 55.4

ELMAVAN 3D WAVEFORMS (Measured data sampled at 50 kHz) 51000 packets of 144 samples from 2017-11-14T09:38:31.157.999. Part 107/147

Processed Tue Nov 14 10:47:10 2017 by ELM ver.2012-10-06 from 001__elm20171114_093830__dat00.bin

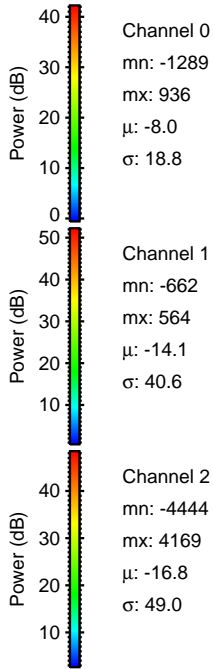
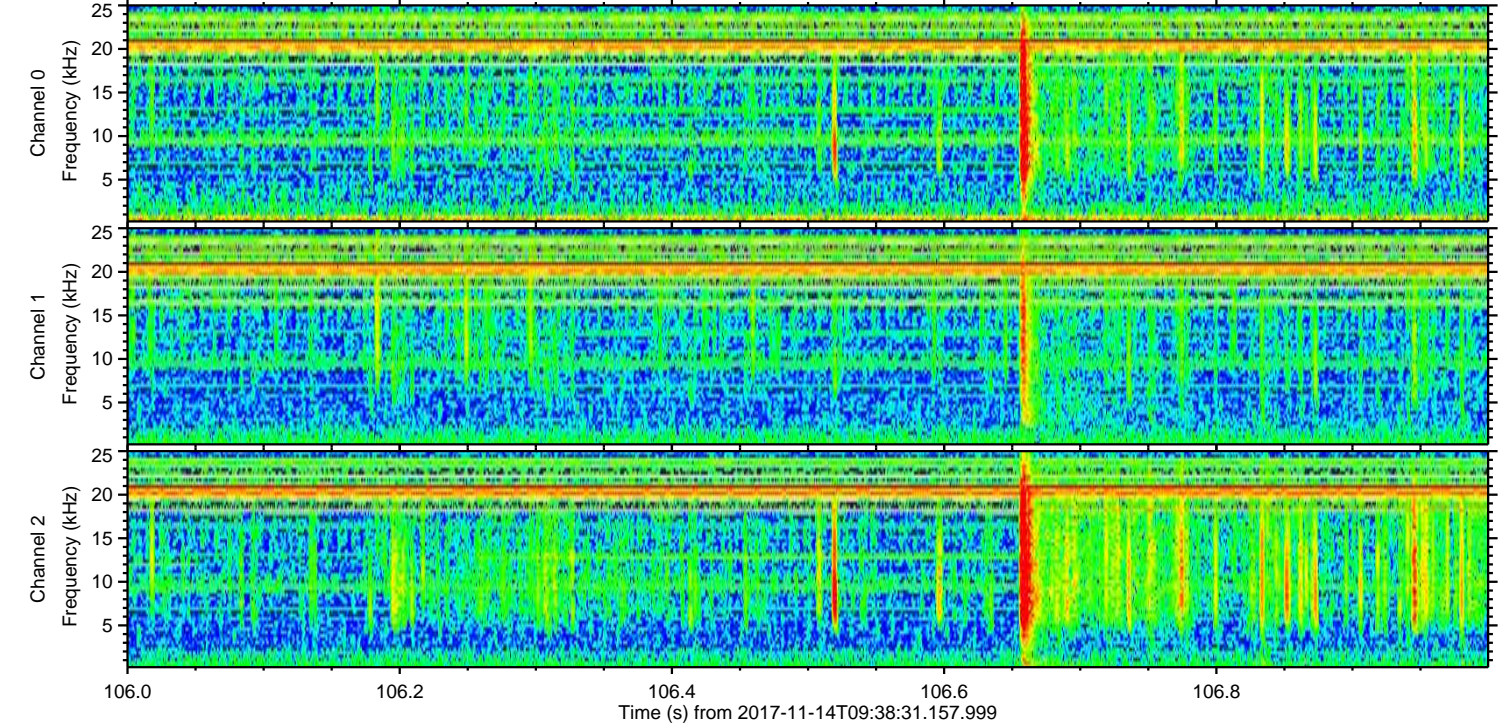
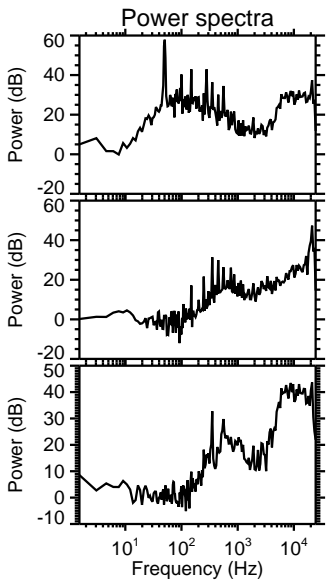
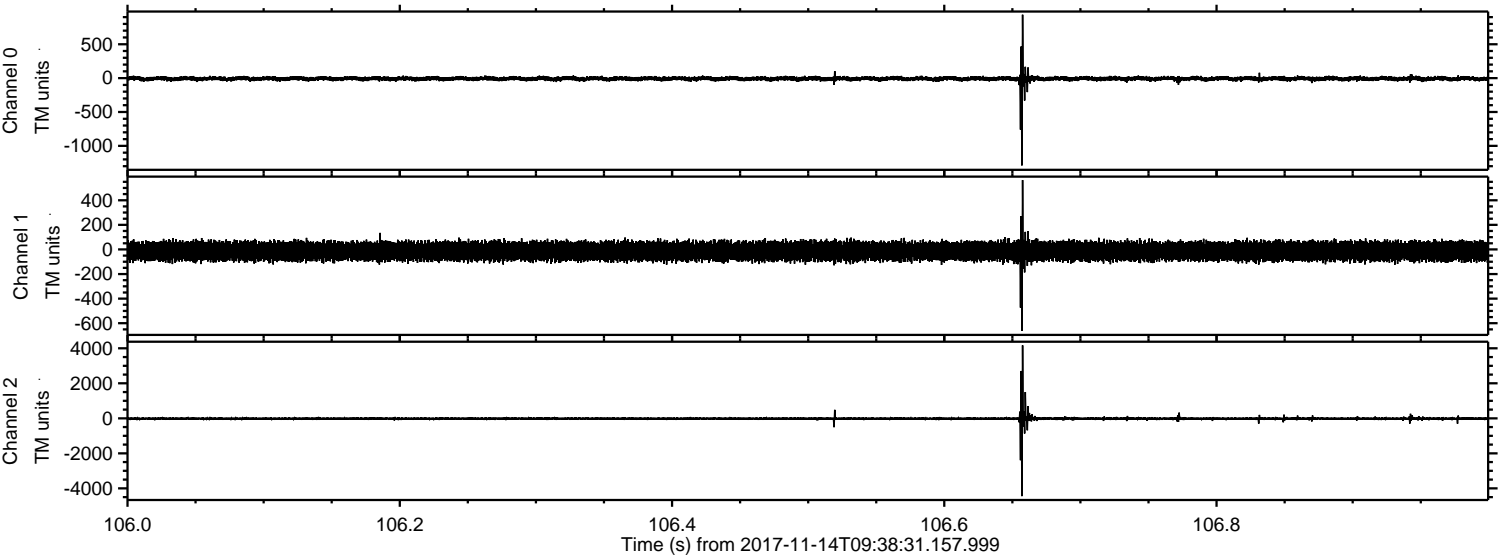

ELMAVAN 3D WAVEFORMS (Measured data sampled at 50 kHz) 51000 packets of 144 samples from 2017-11-14T09:38:31.157.999. Part 143/147

Processed Tue Nov 14 10:47:11 2017 by ELM ver.2012-10-06 from 001__elm20171114_093830__dat00.bin

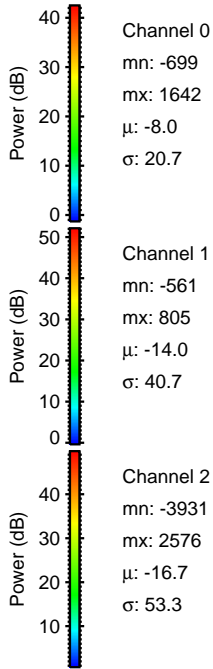
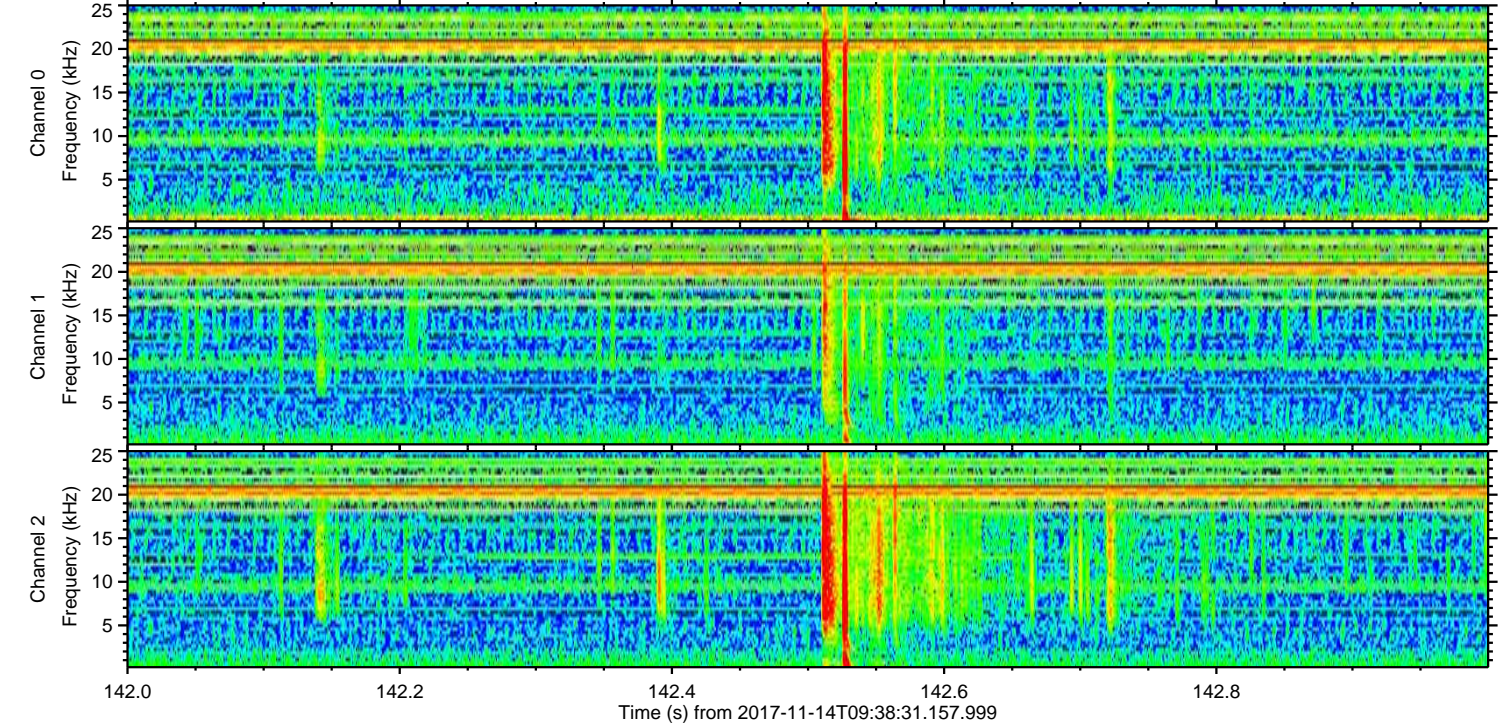
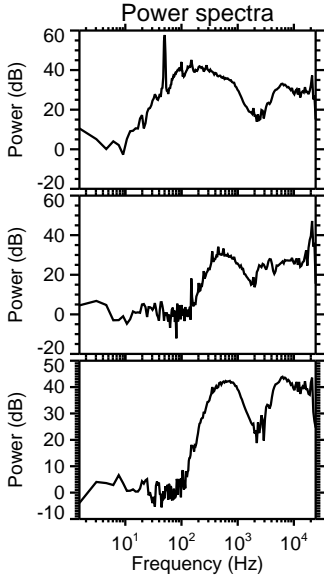
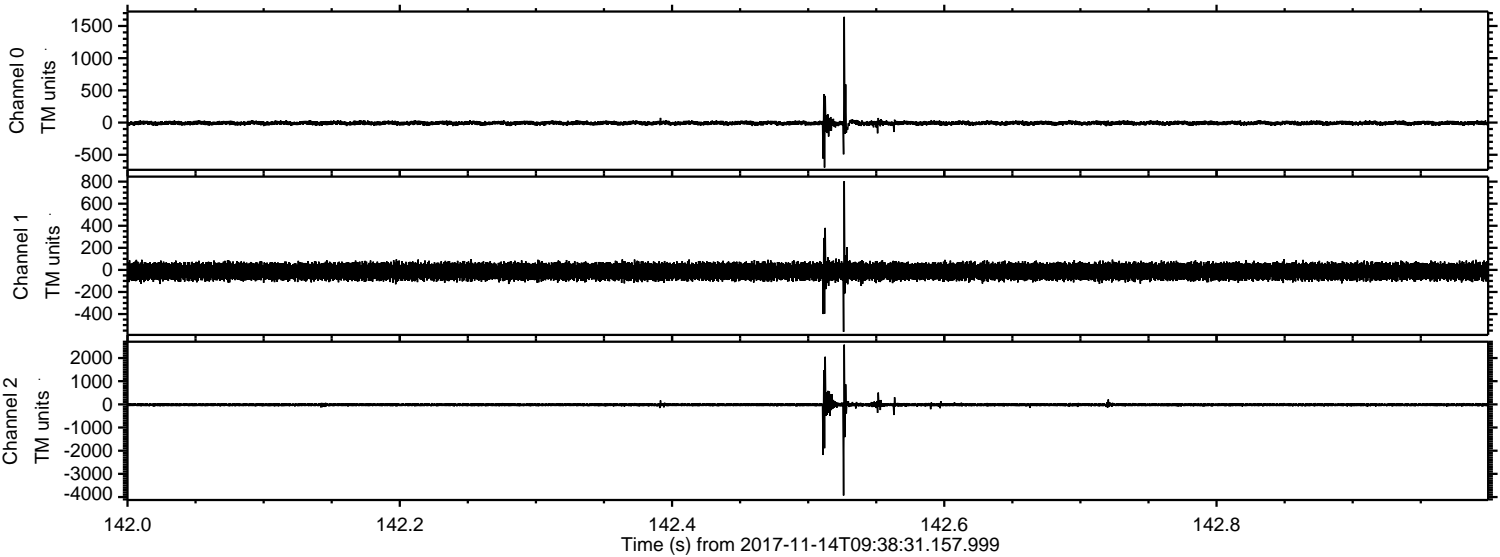

ELMAVAN 3D WAVEFORMS (Measured data sampled at 50 kHz) 51000 packets of 144 samples from 2017-11-14T09:38:31.157.999. Part 97/147

Processed Tue Nov 14 10:47:12 2017 by ELM ver.2012-10-06 from 001__elm20171114_093830__dat00.bin

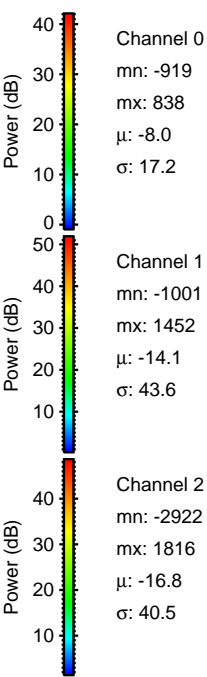
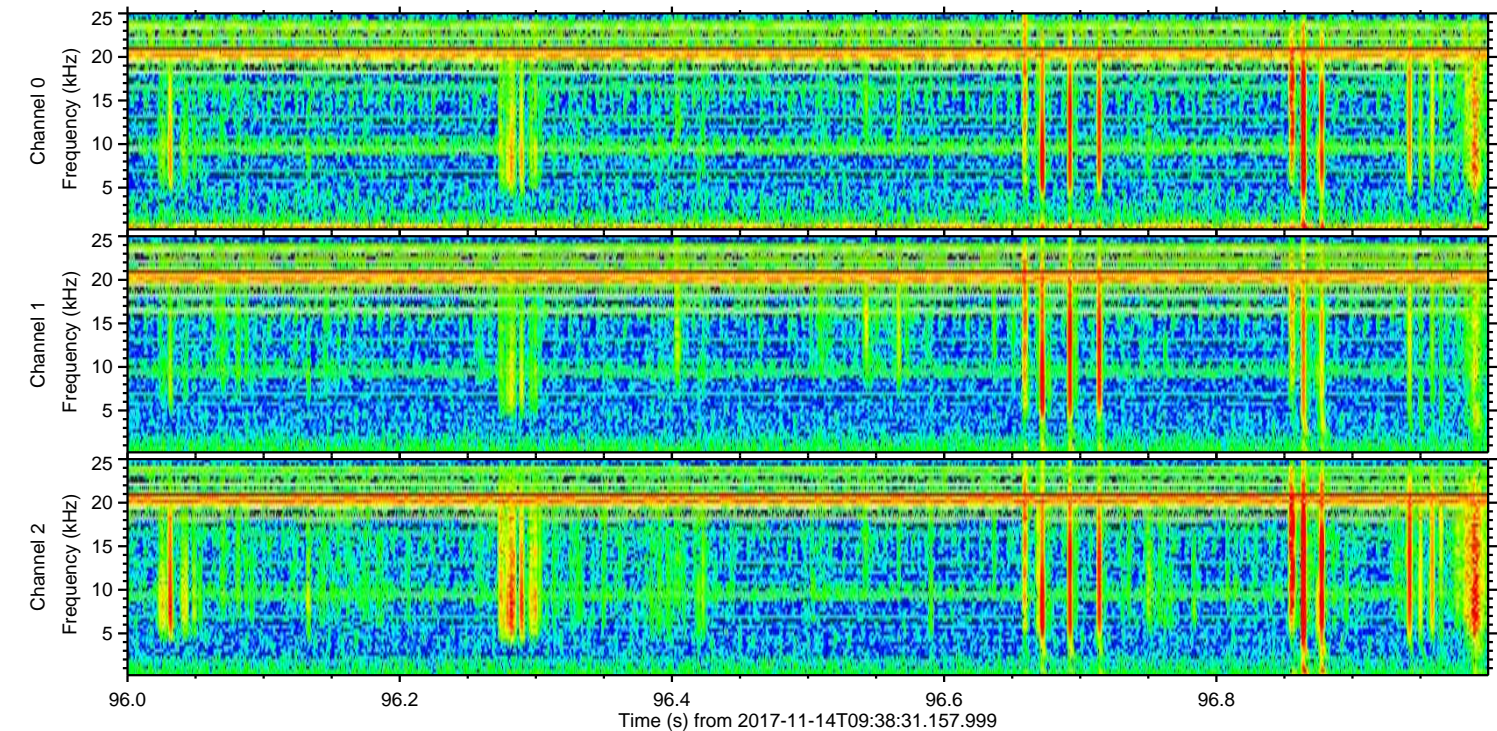
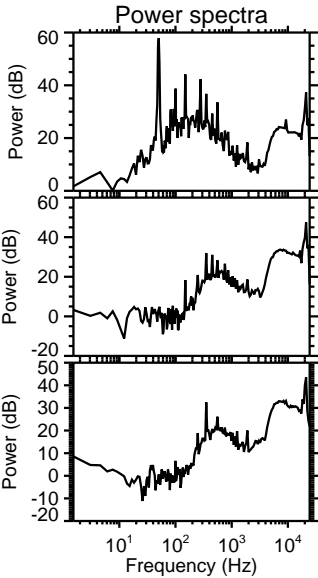
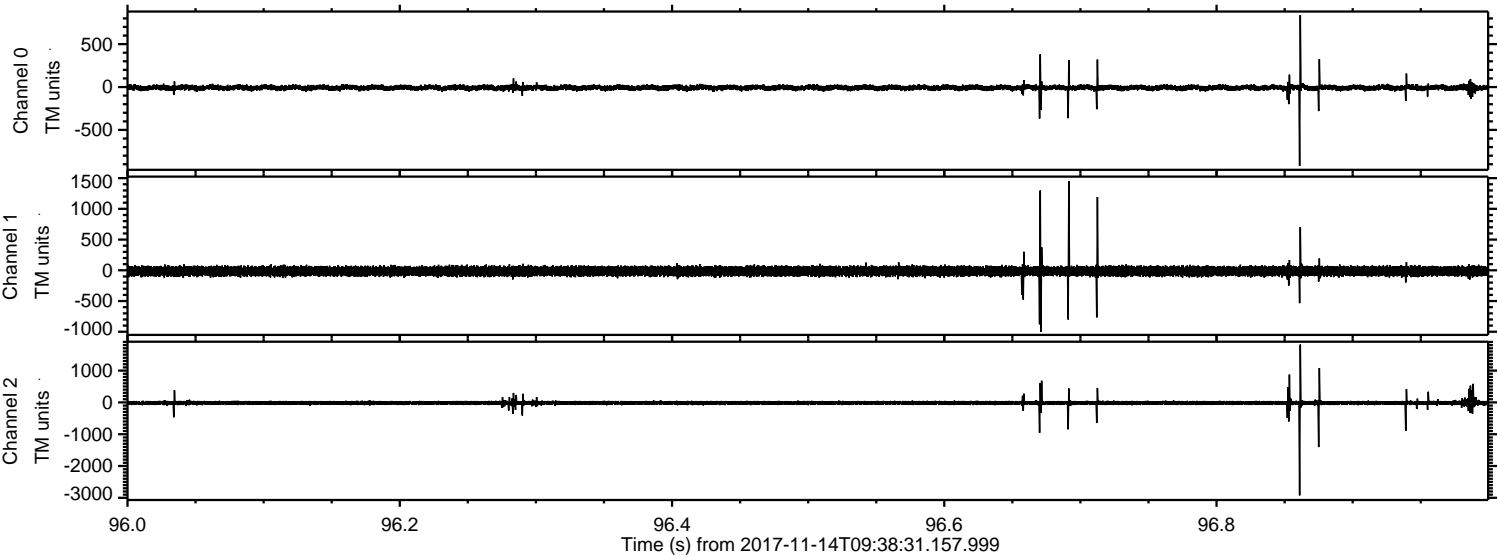

Channel 0
mn: -919
mx: 838
 μ : -8.0
 σ : 17.2

Channel 1
mn: -1001
mx: 1452
 μ : -14.1
 σ : 43.6

Channel 2
mn: -2922
mx: 1816
 μ : -16.8
 σ : 40.5

Processed Tue Nov 14 10:47:12 2017 by ELM ver.2012-10-06 from 001__elm20171114_093830__dat00.bin

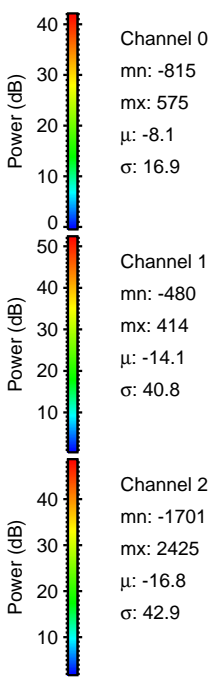
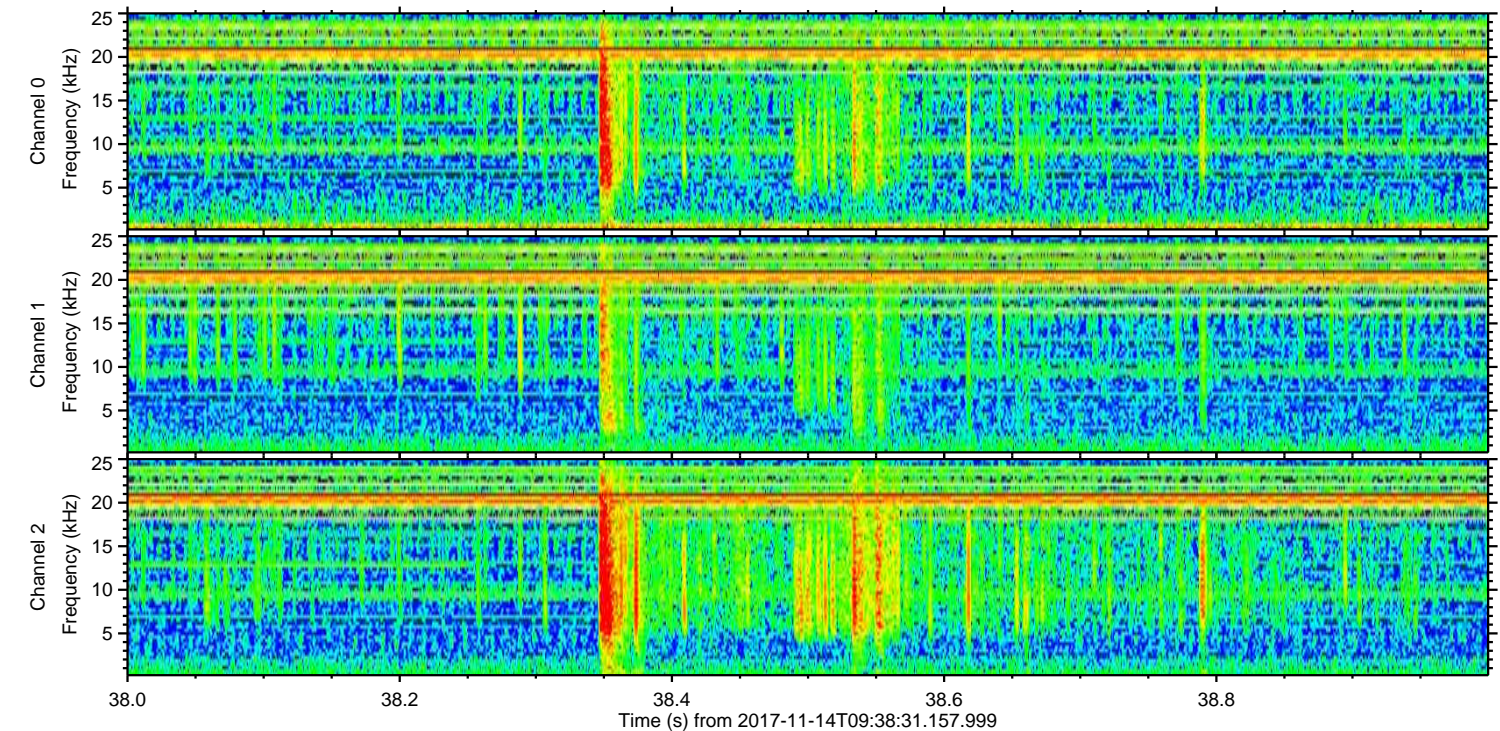
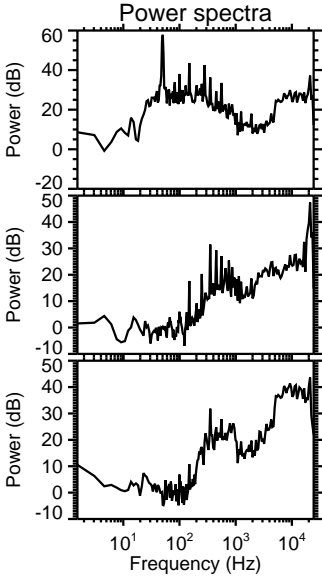
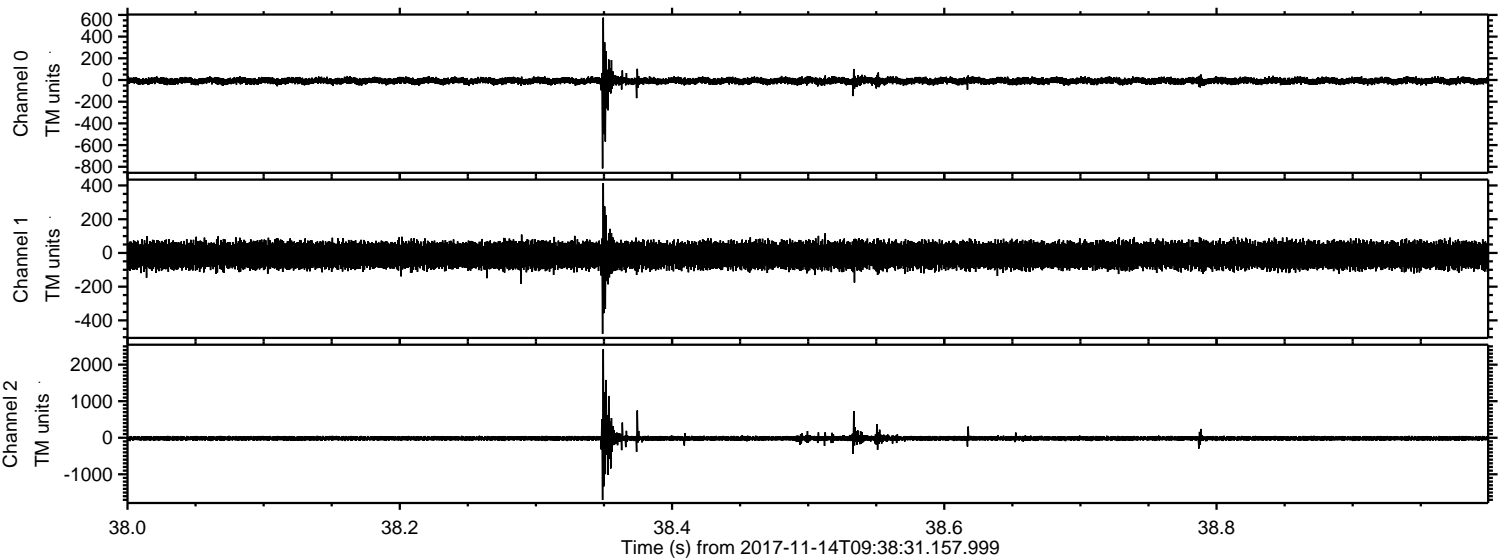

Processed Tue Nov 14 10:47:13 2017 by ELM ver.2012-10-06 from 001__elm20171114_093830__dat00.bin

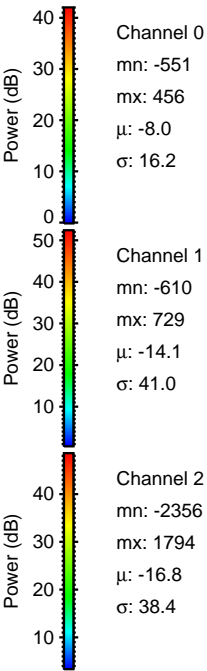
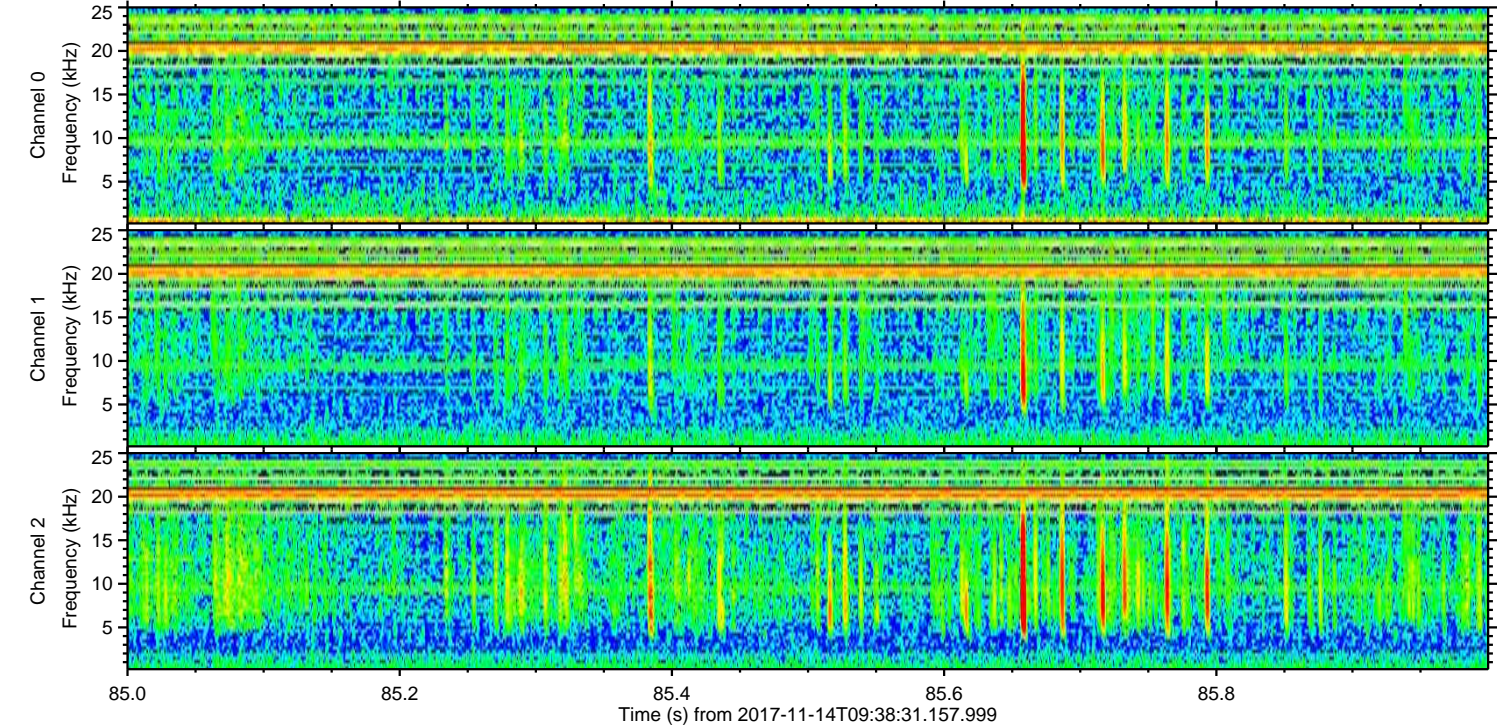
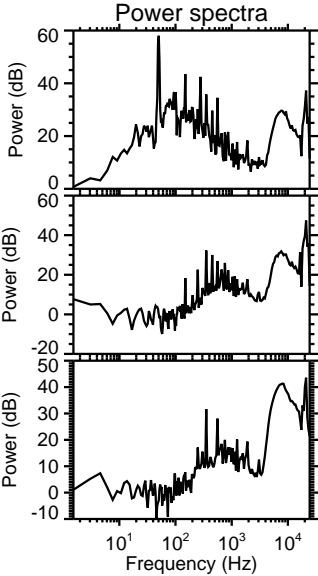
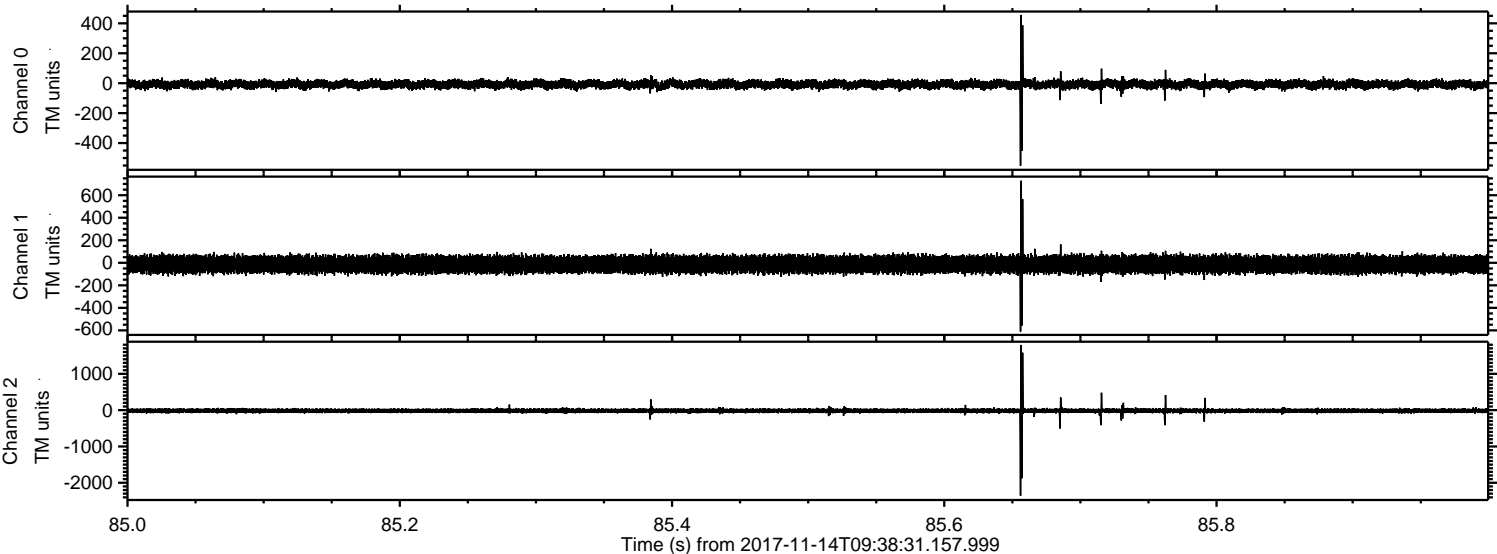

ELMAVAN 3D WAVEFORMS (Measured data sampled at 50 kHz) 51000 packets of 144 samples from 2017-11-14T09:38:31.157.999. Part 16/147

Processed Tue Nov 14 10:47:14 2017 by ELM ver.2012-10-06 from 001__elm20171114_093830__dat00.bin

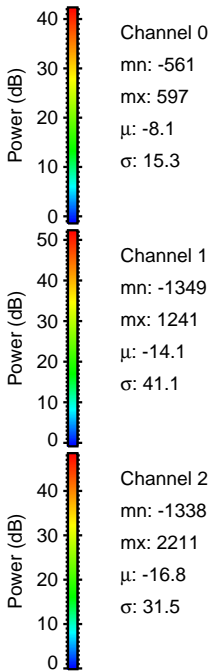
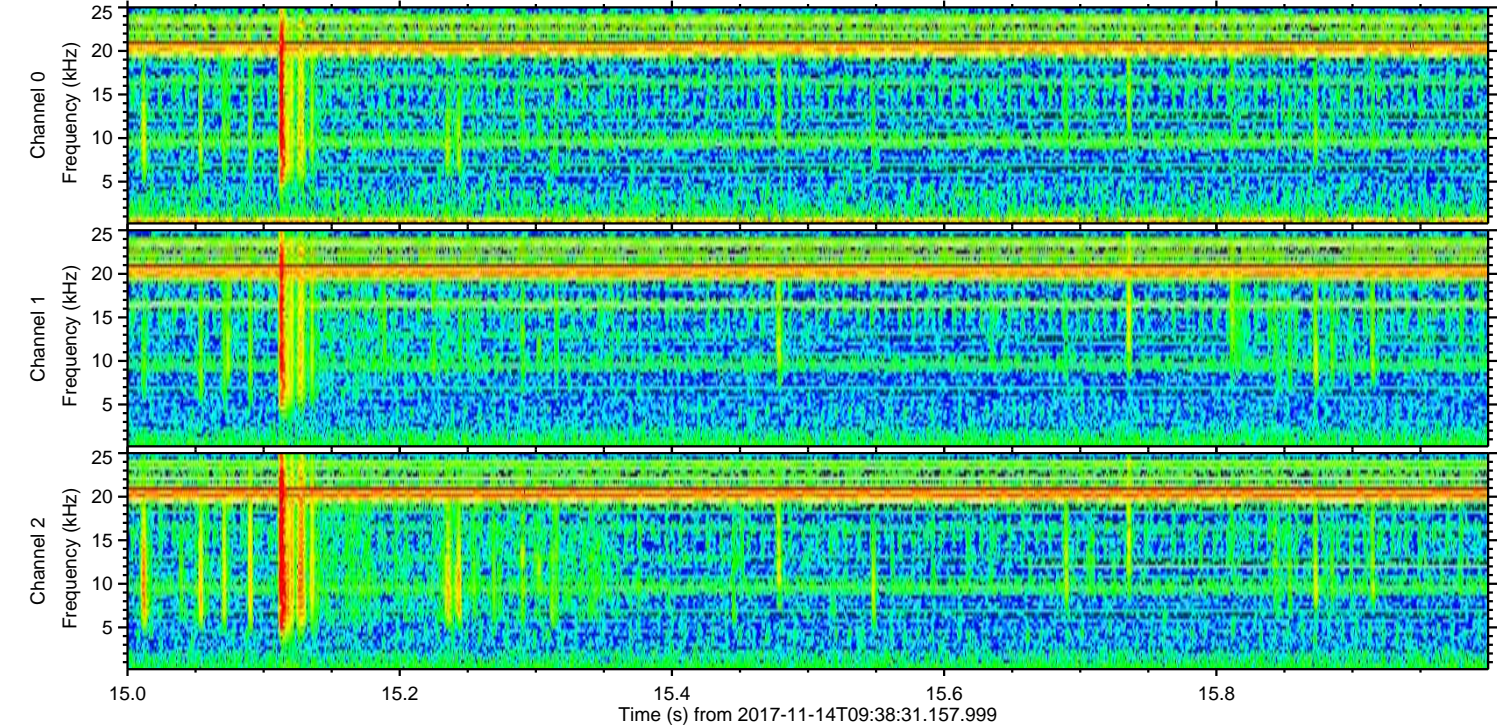
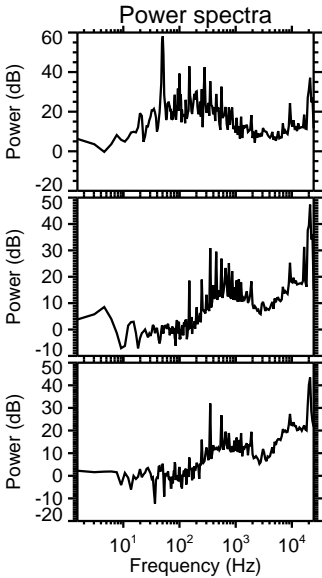
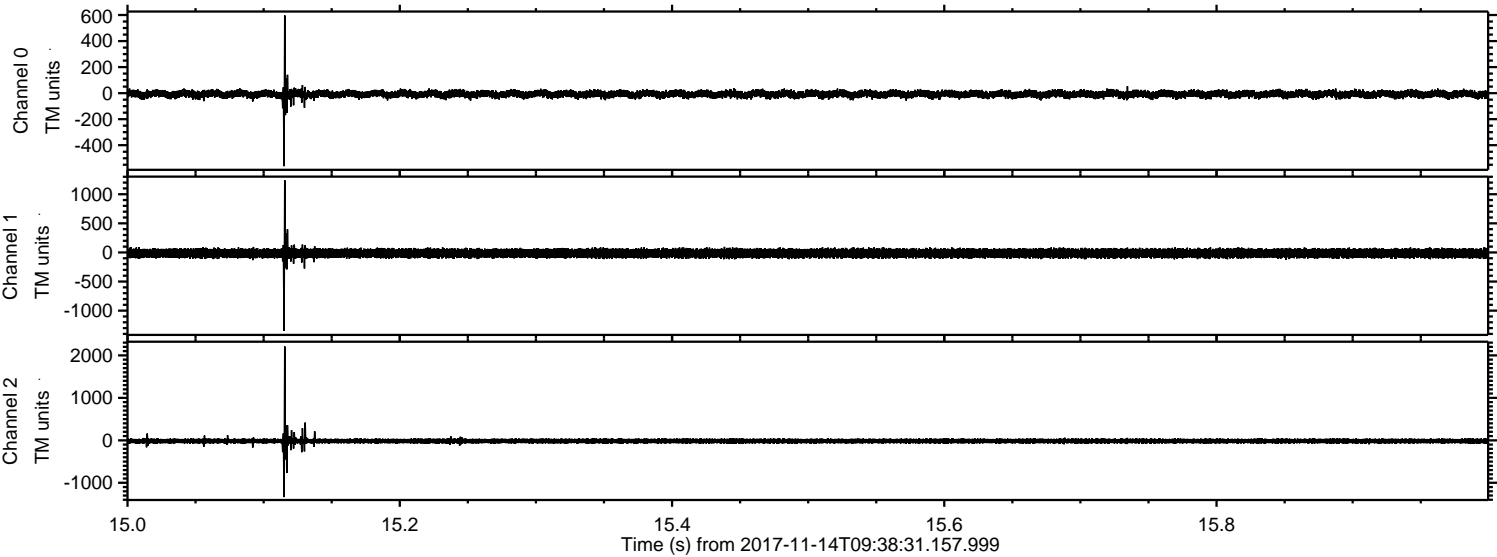

Processed Tue Nov 14 10:47:15 2017 by ELM ver.2012-10-06 from 001__elm20171114_093830__dat00.bin

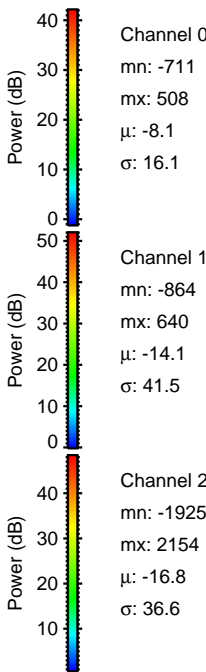
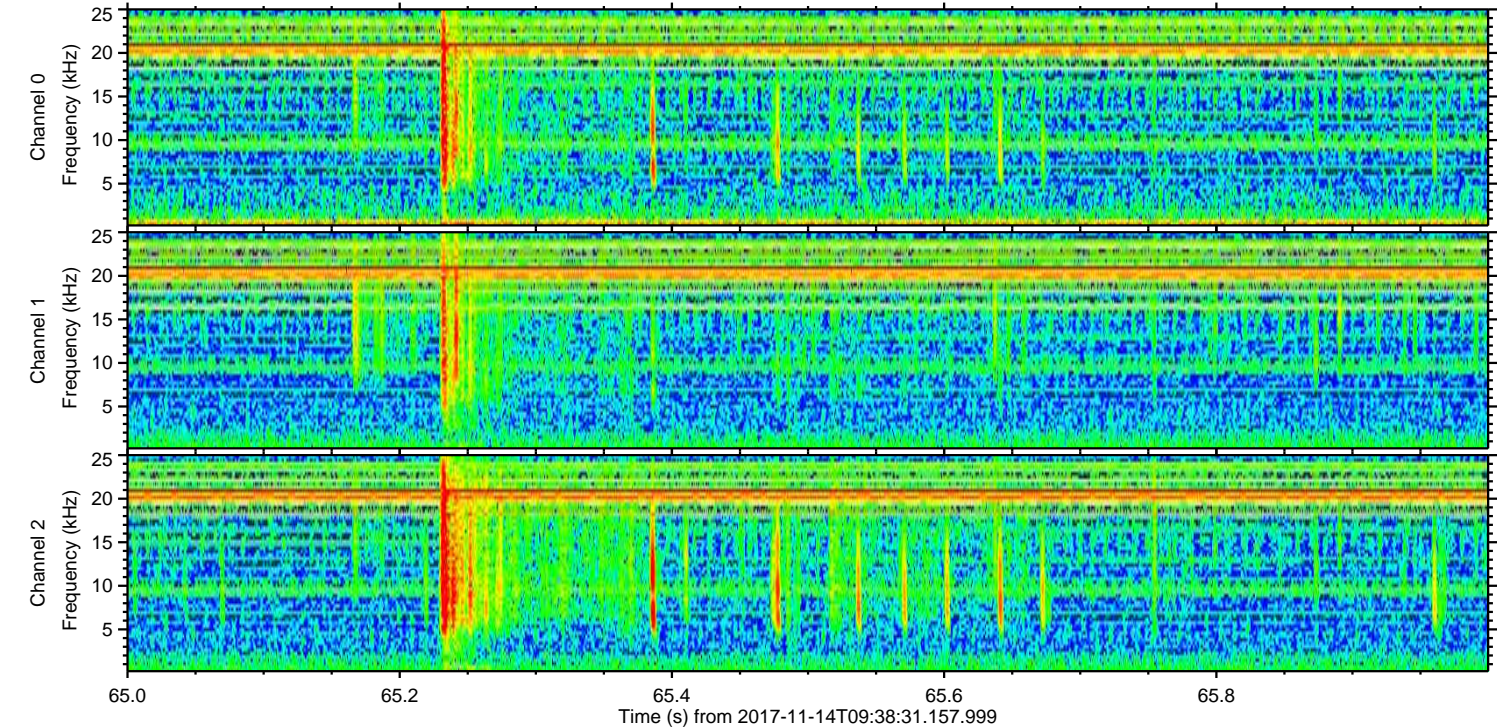
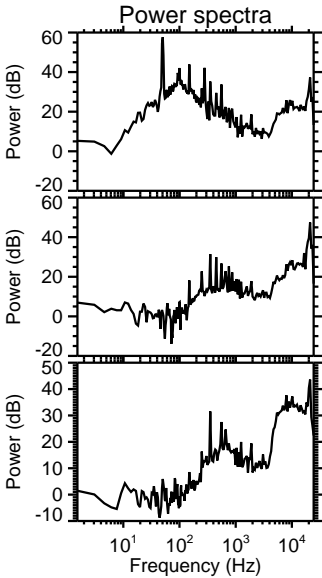
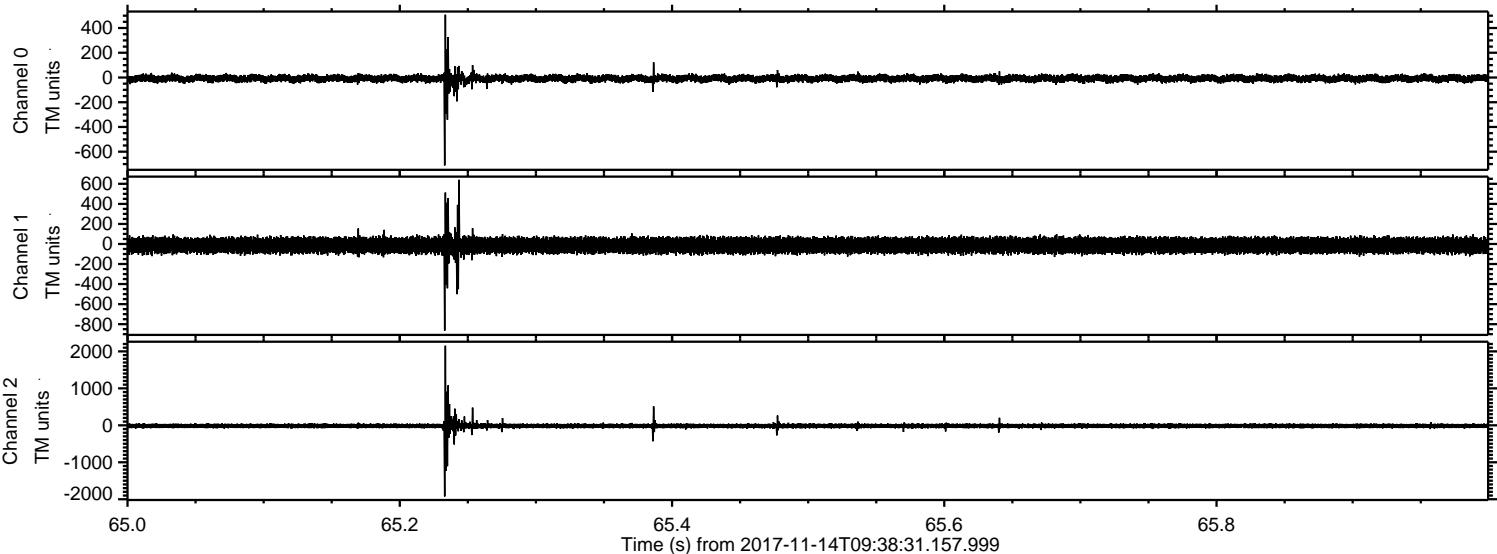

ELMAVAN 3D WAVEFORMS (Measured data sampled at 50 kHz) 51000 packets of 144 samples from 2017-11-14T09:38:31.157.999. Part 2/147

Processed Tue Nov 14 10:47:16 2017 by ELM ver.2012-10-06 from 001__elm20171114_093830__dat00.bin

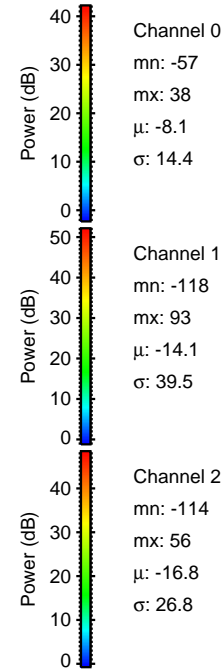
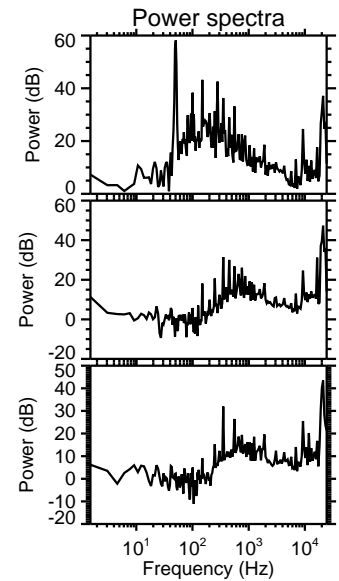
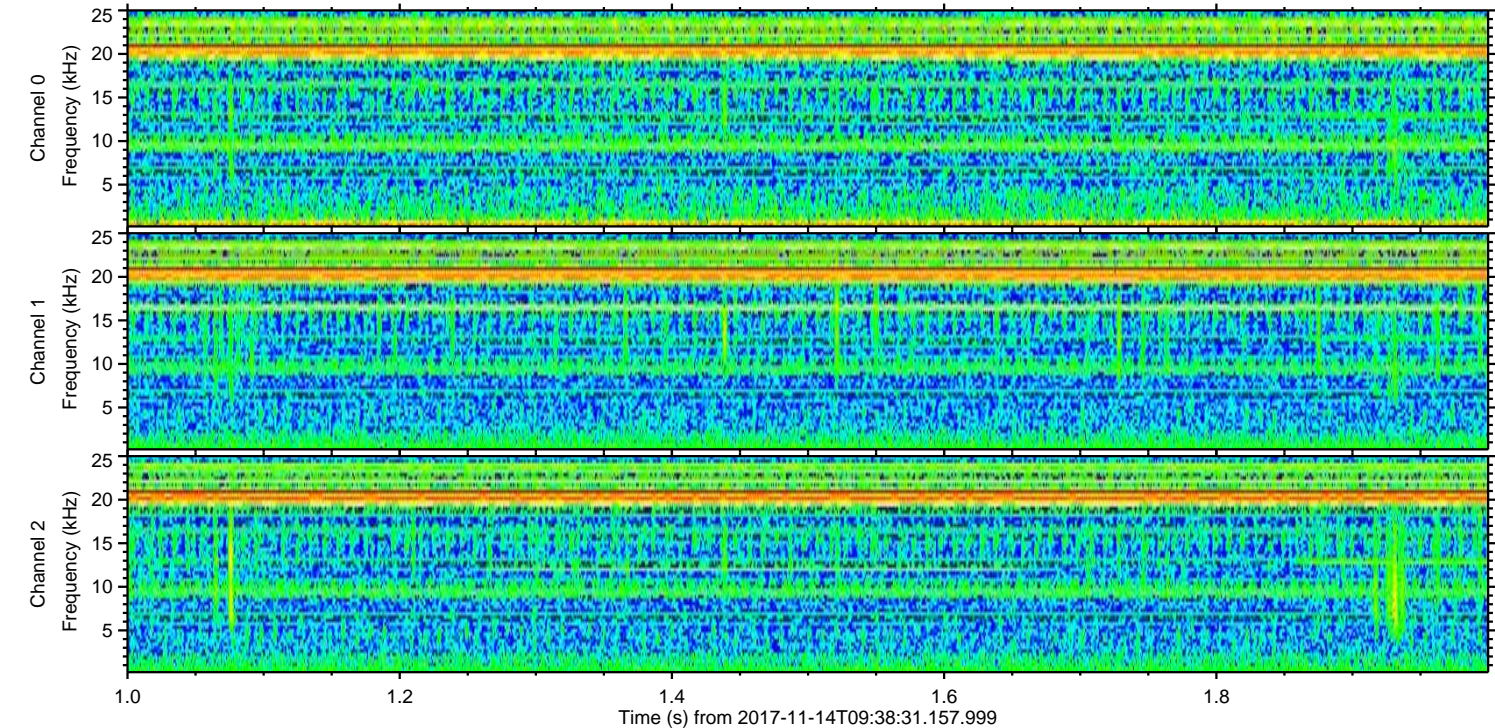
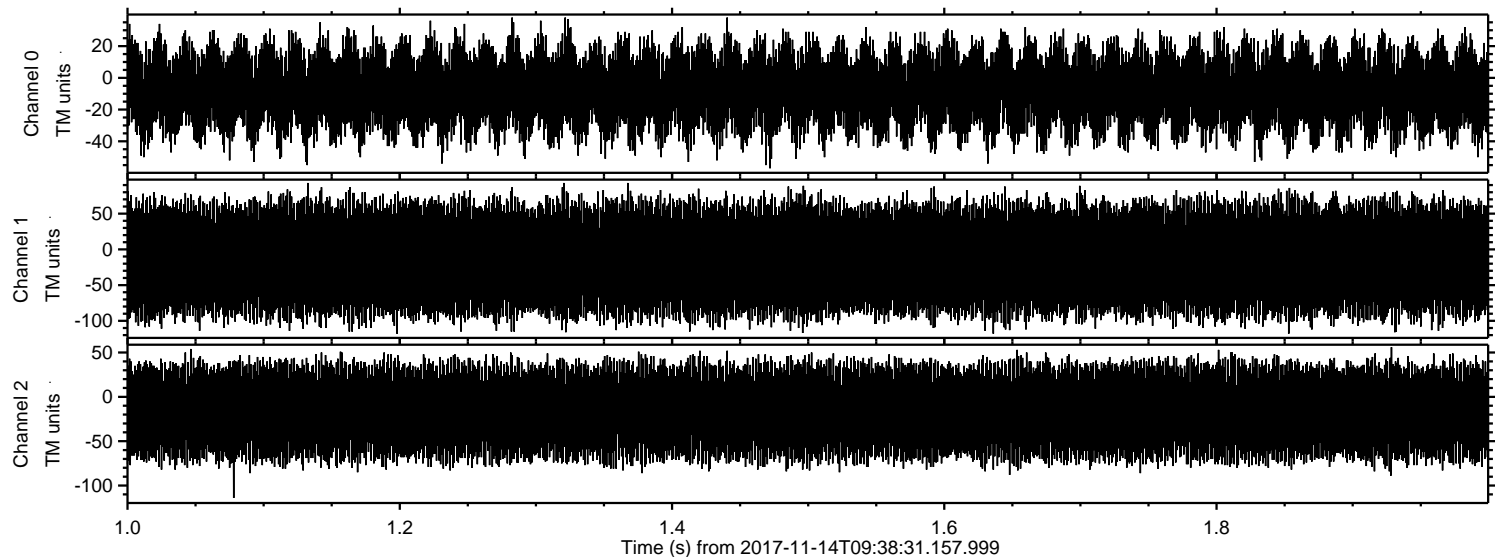

Channel 0
mn: -57
mx: 38
 μ : -8.1
 σ : 14.4

Channel 1
mn: -118
mx: 93
 μ : -14.1
 σ : 39.5

Channel 2
mn: -114
mx: 56
 μ : -16.8
 σ : 26.8