

ELMAVAN 3D WAVEFORMS (Measured data sampled at 50 kHz) 51000 packets of 144 samples from 2017-11-14T03:38:14.859.999.

Processed Tue Nov 14 04:46:43 2017 by ELM ver.2012-10-06 from 001__elm20171114_033813__dat00.bin

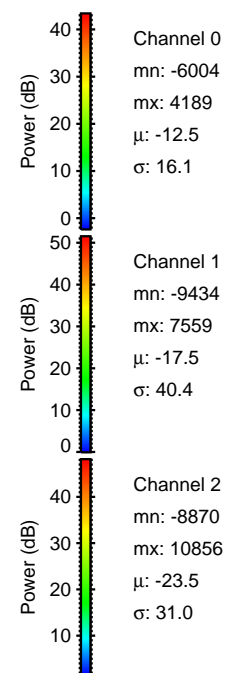
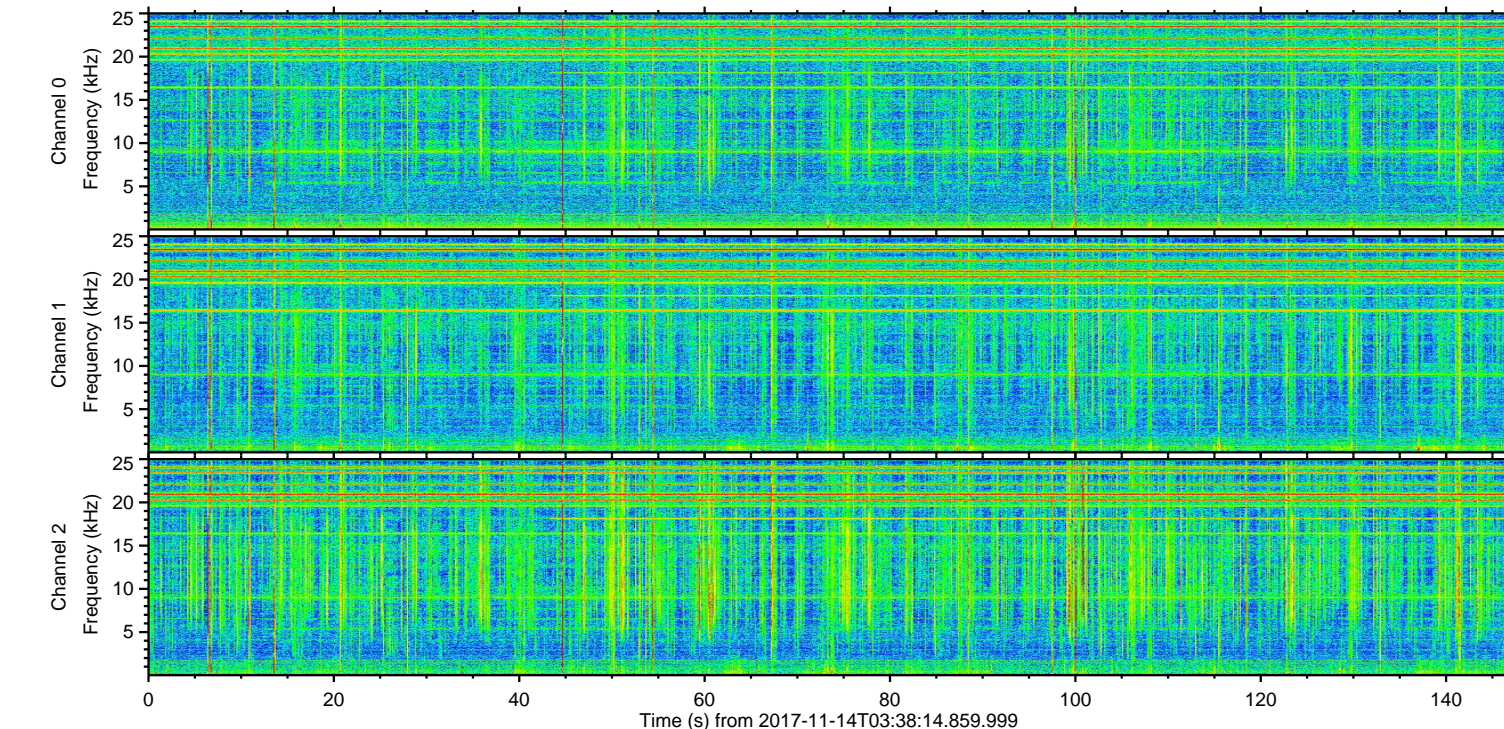
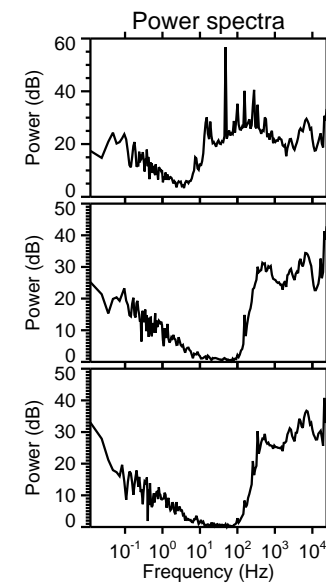
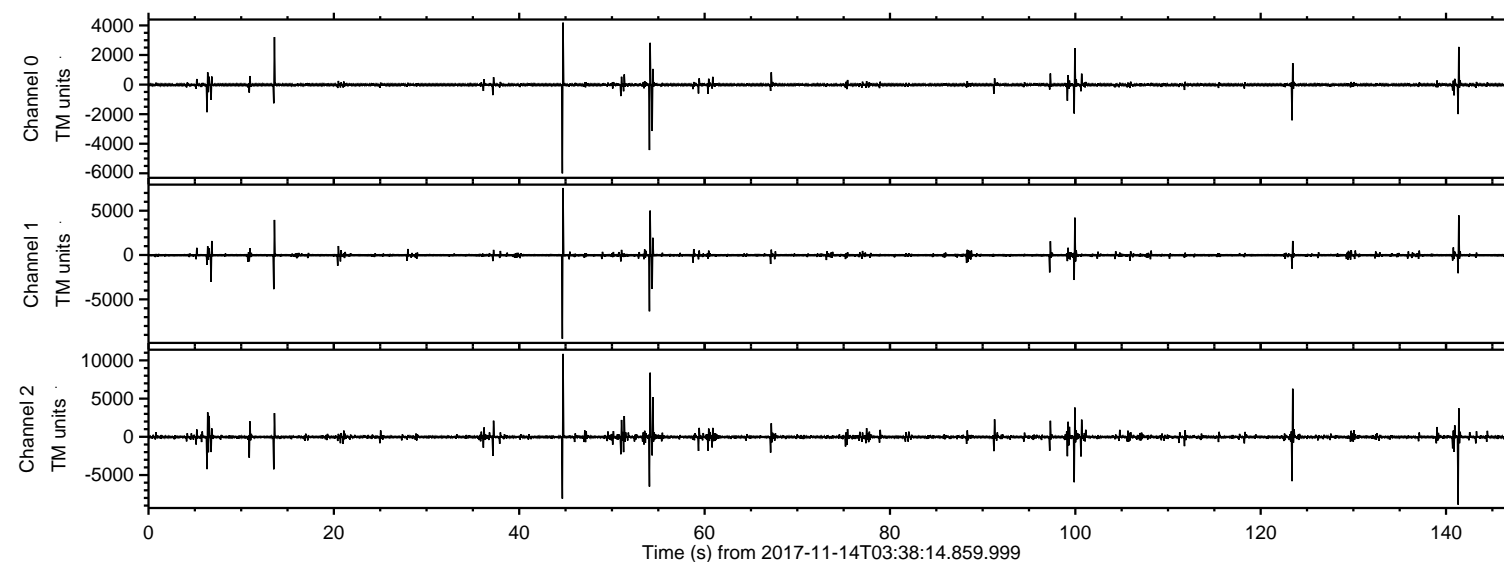

ELMAVAN 3D WAVEFORMS (Measured data sampled at 50 kHz) 51000 packets of 144 samples from 2017-11-14T03:38:14.859.999. Part 45/147

Processed Tue Nov 14 04:46:49 2017 by ELM ver.2012-10-06 from 001__elm20171114_033813__dat00.bin

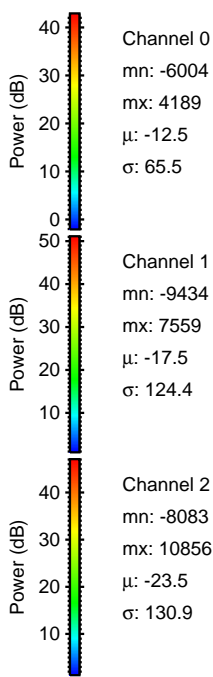
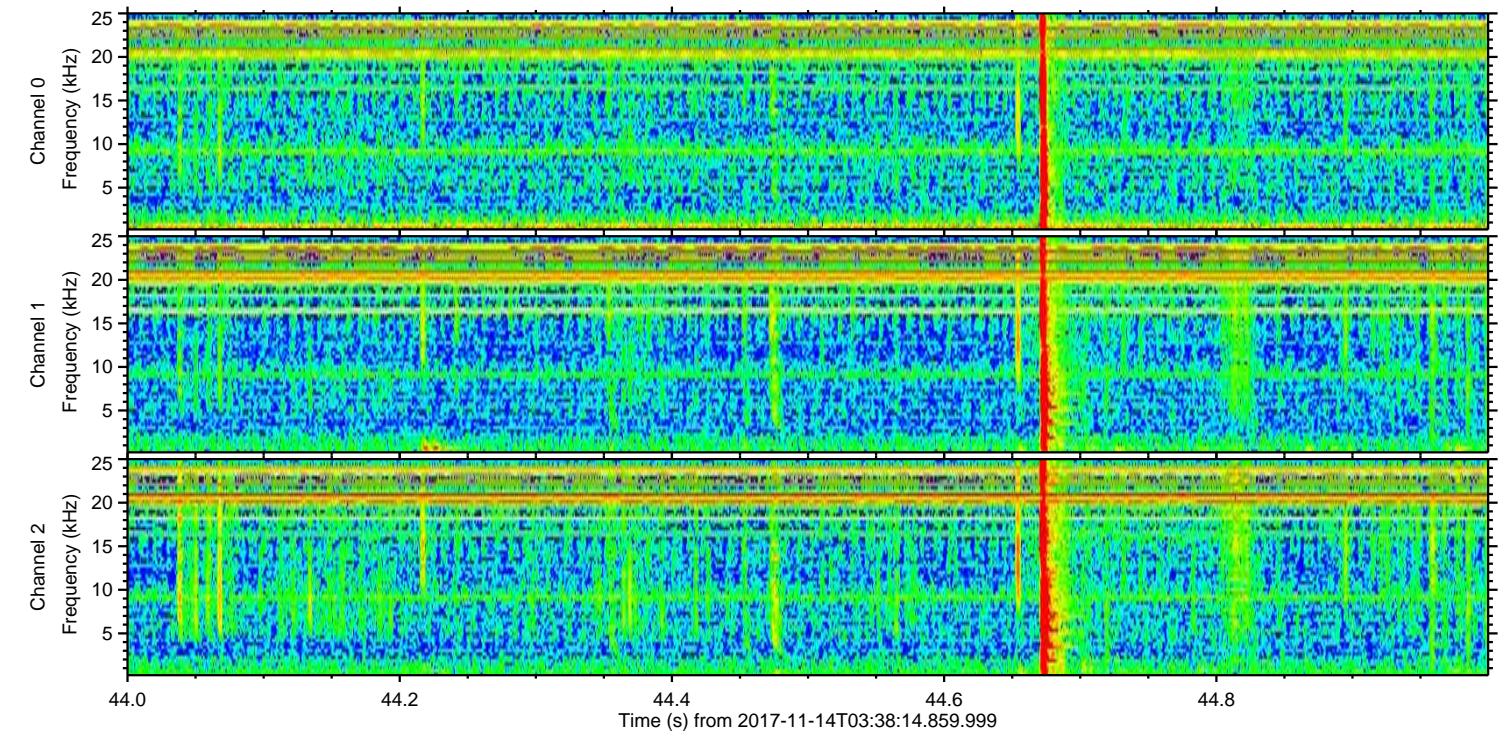
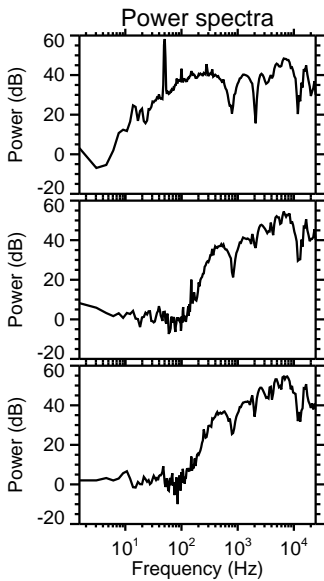
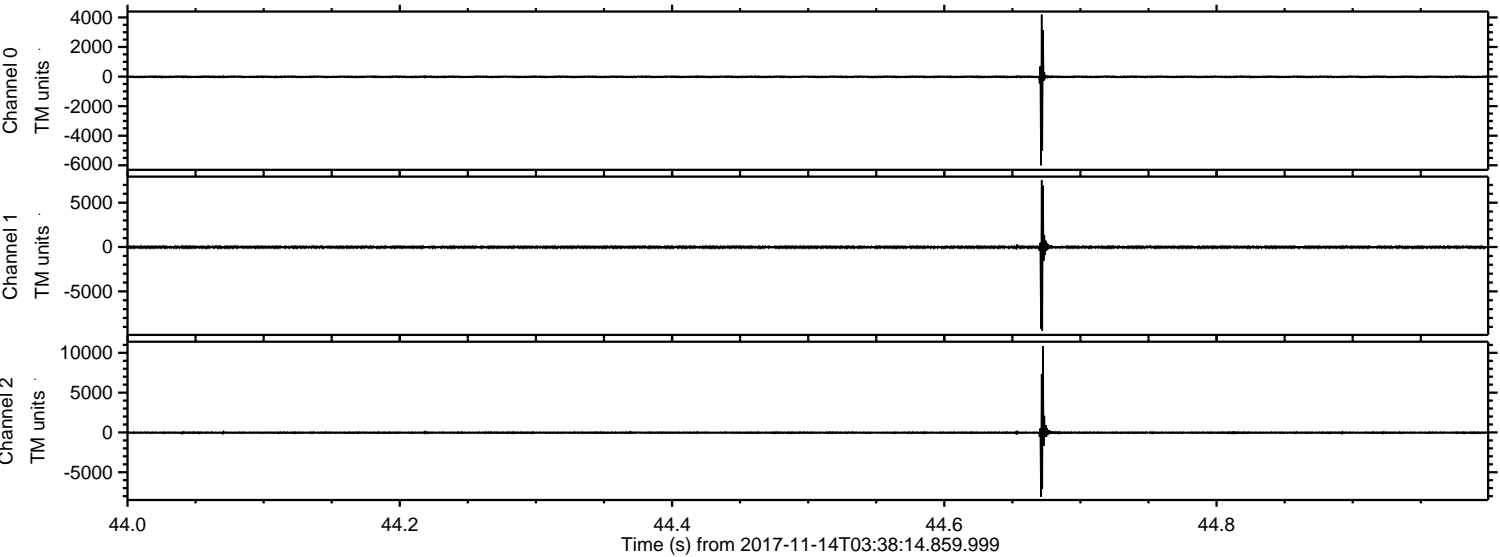

ELMAVAN 3D WAVEFORMS (Measured data sampled at 50 kHz) 51000 packets of 144 samples from 2017-11-14T03:38:14.859.999. Part 142/147

Processed Tue Nov 14 04:46:50 2017 by ELM ver.2012-10-06 from 001__elm20171114_033813__dat00.bin

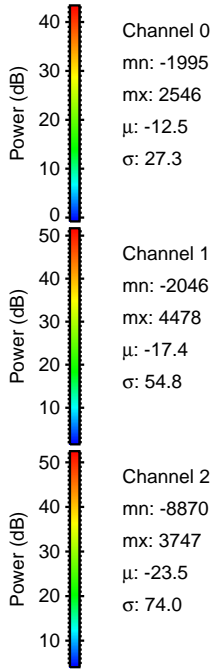
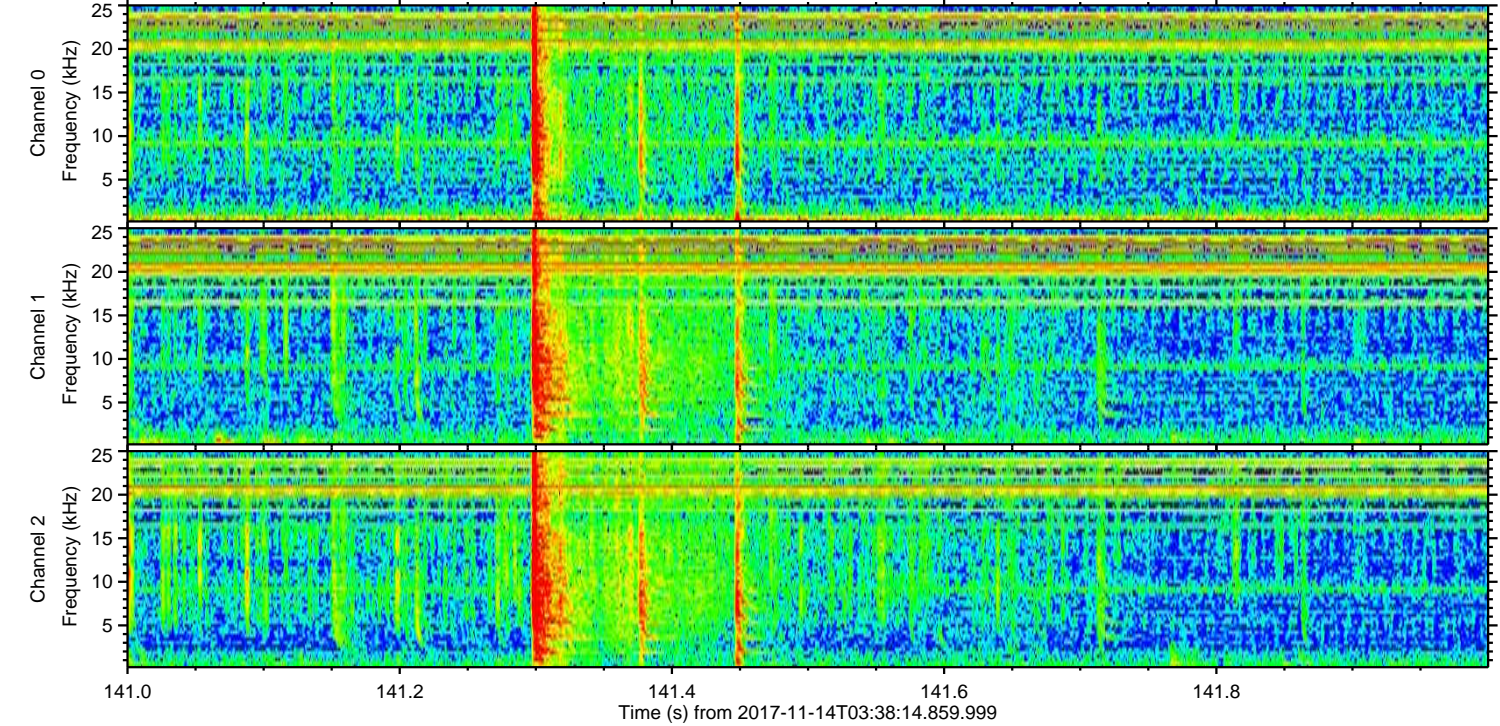
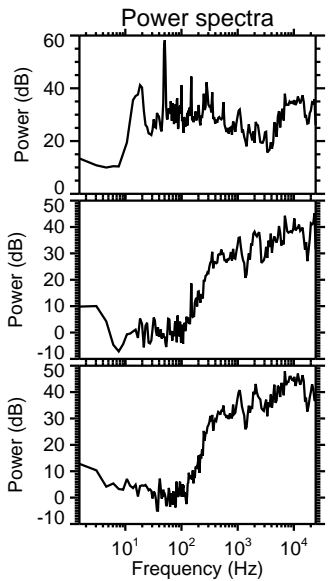
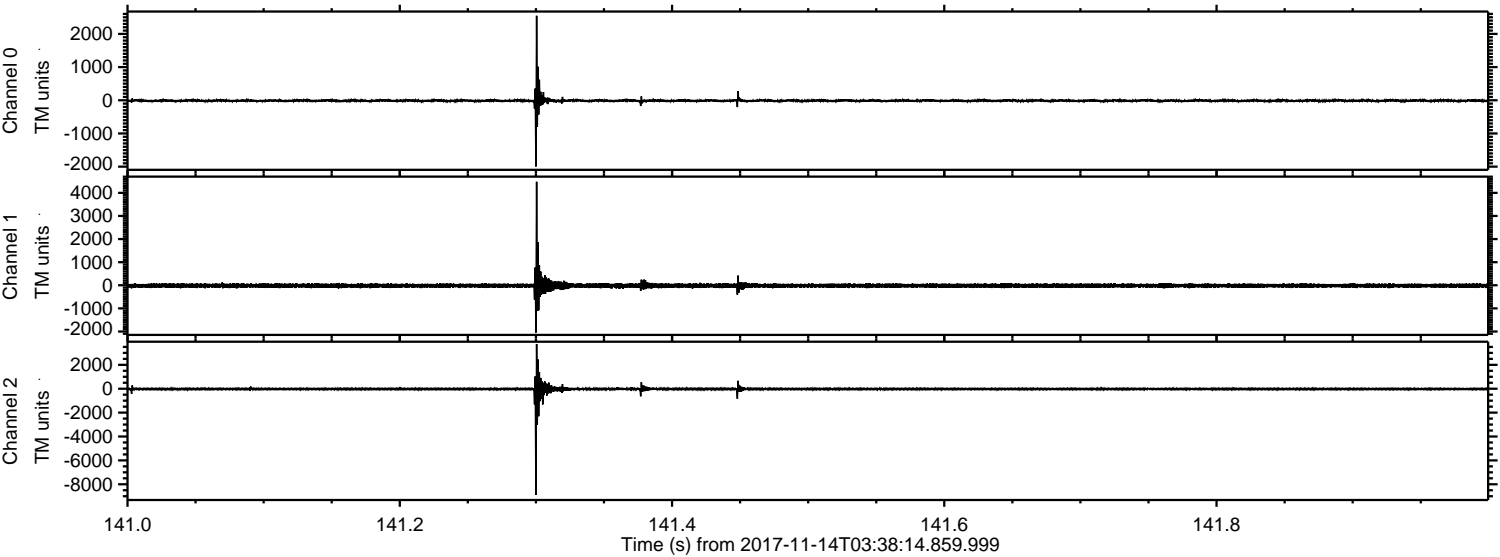

ELMAVAN 3D WAVEFORMS (Measured data sampled at 50 kHz) 51000 packets of 144 samples from 2017-11-14T03:38:14.859.999. Part 55/147

Processed Tue Nov 14 04:46:50 2017 by ELM ver.2012-10-06 from 001__elm20171114_033813__dat00.bin

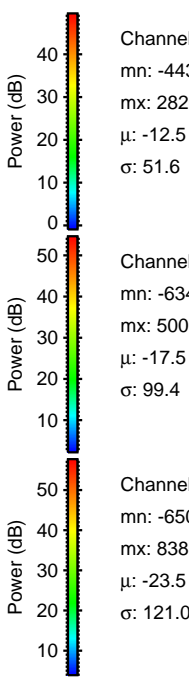
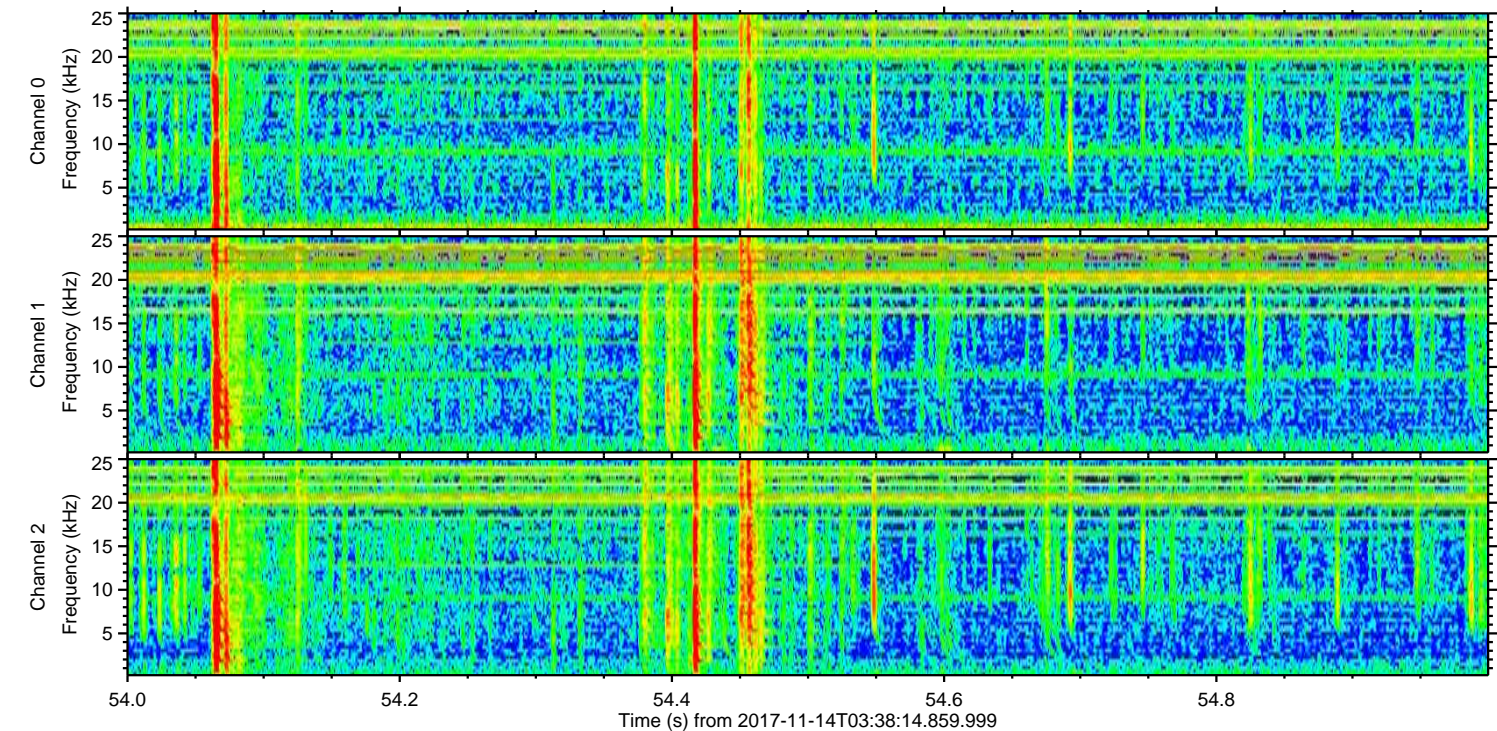
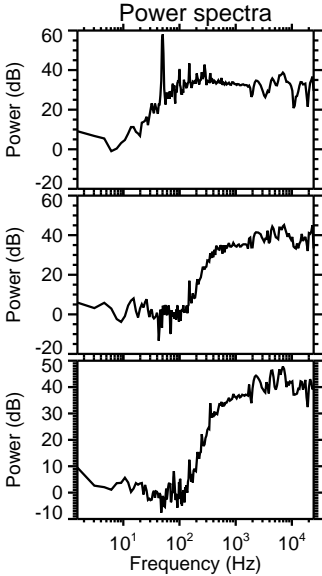
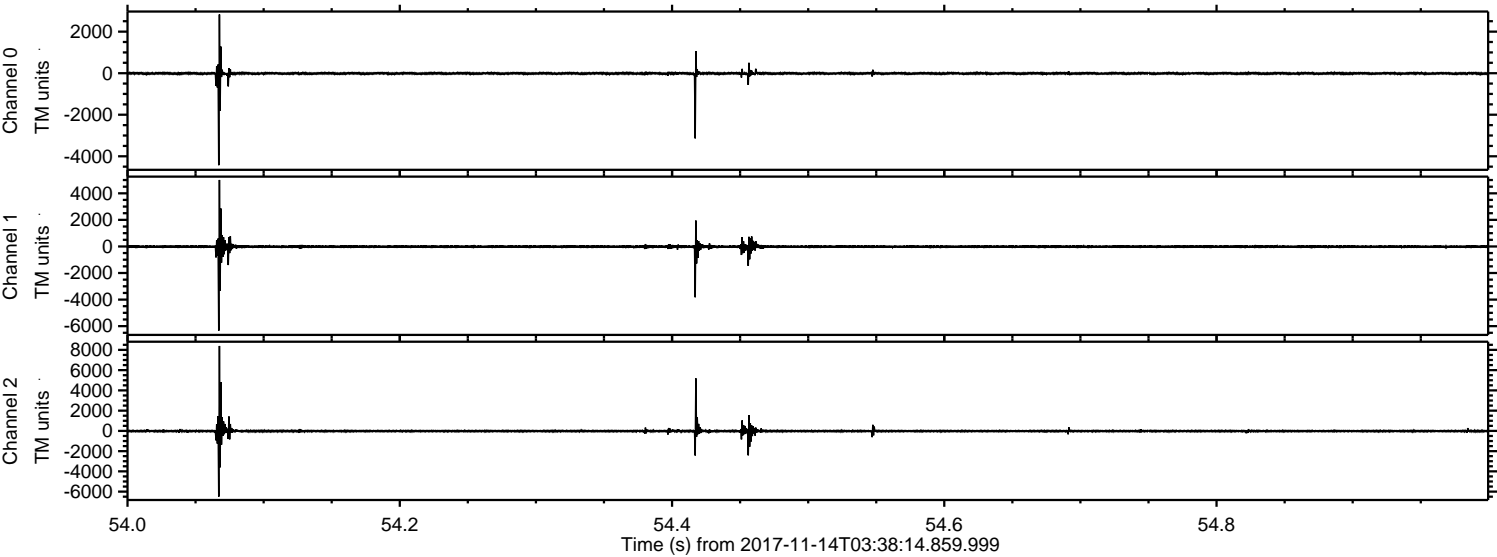

Channel 0
mn: -4430
mx: 2826
 μ : -12.5
 σ : 51.6

Channel 1
mn: -6343
mx: 5005
 μ : -17.5
 σ : 99.4

Channel 2
mn: -6502
mx: 8389
 μ : -23.5
 σ : 121.0

ELMAVAN 3D WAVEFORMS (Measured data sampled at 50 kHz) 51000 packets of 144 samples from 2017-11-14T03:38:14.859.999. Part 124/147

Processed Tue Nov 14 04:46:51 2017 by ELM ver.2012-10-06 from 001__elm20171114_033813__dat00.bin

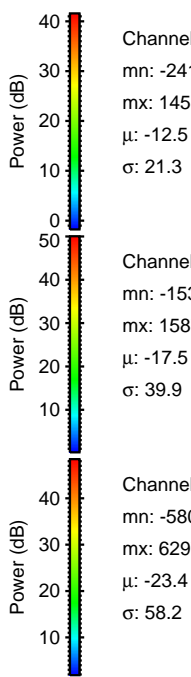
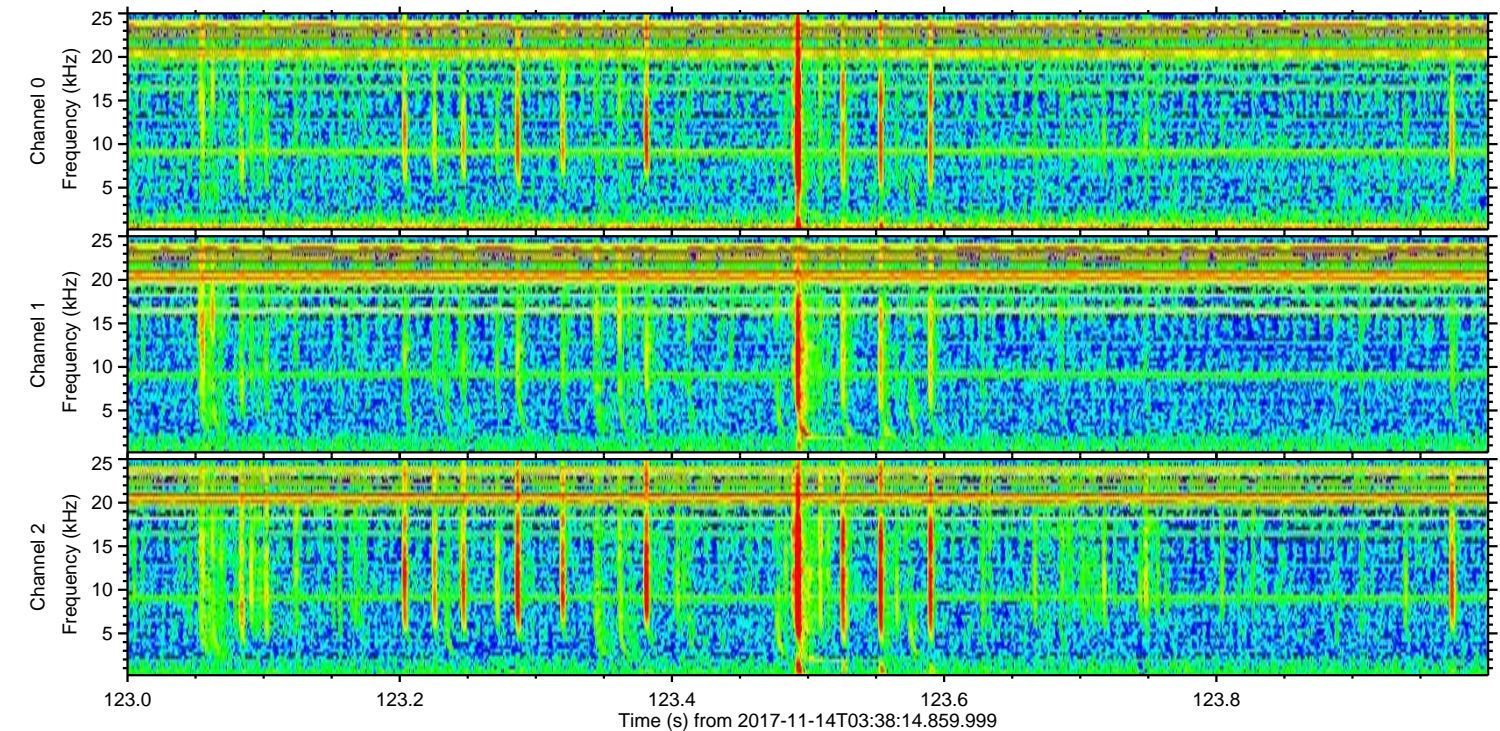
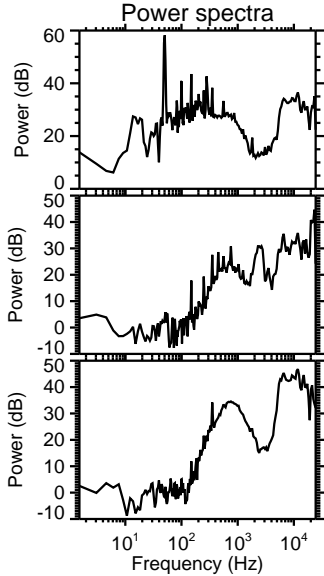
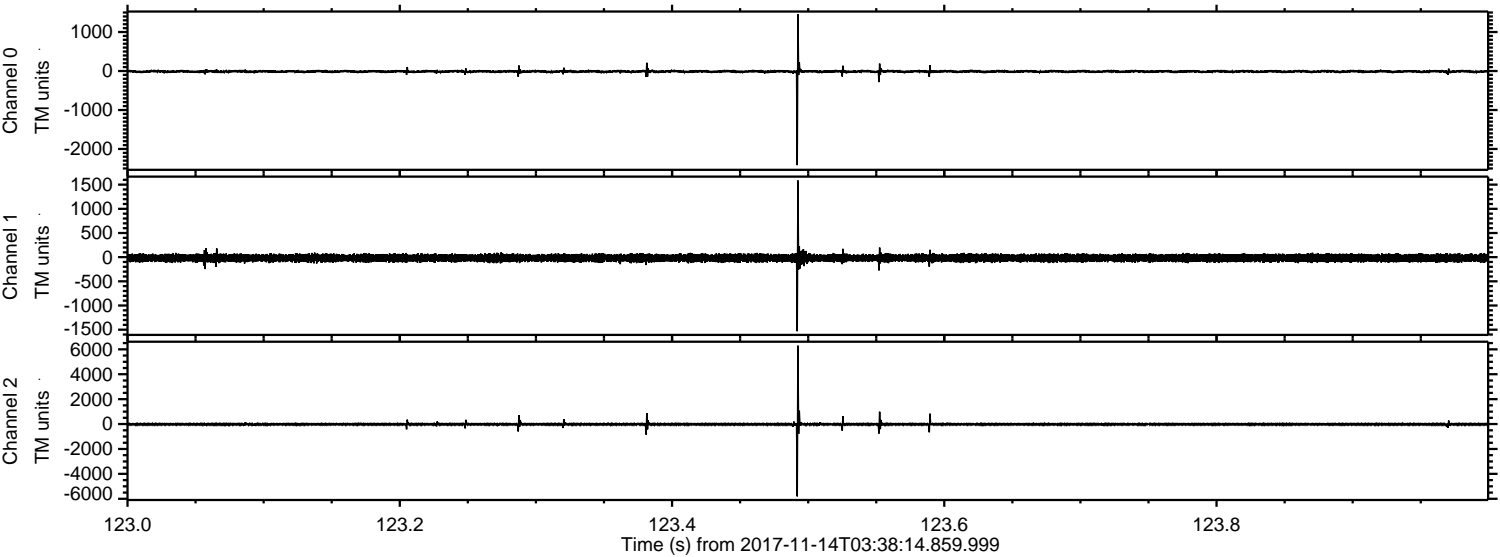

Channel 0
mn: -2414
mx: 1453
 μ : -12.5
 σ : 21.3

Channel 1
mn: -1532
mx: 1587
 μ : -17.5
 σ : 39.9

Channel 2
mn: -5807
mx: 6297
 μ : -23.4
 σ : 58.2

ELMAVAN 3D WAVEFORMS (Measured data sampled at 50 kHz) 51000 packets of 144 samples from 2017-11-14T03:38:14.859.999. Part 101/147

Processed Tue Nov 14 04:46:51 2017 by ELM ver.2012-10-06 from 001__elm20171114_033813__dat00.bin

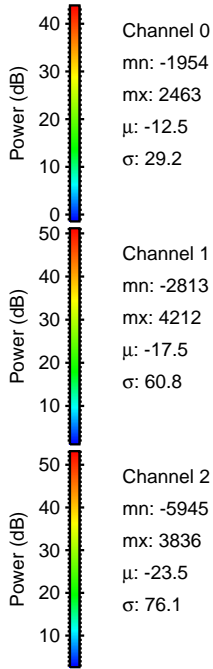
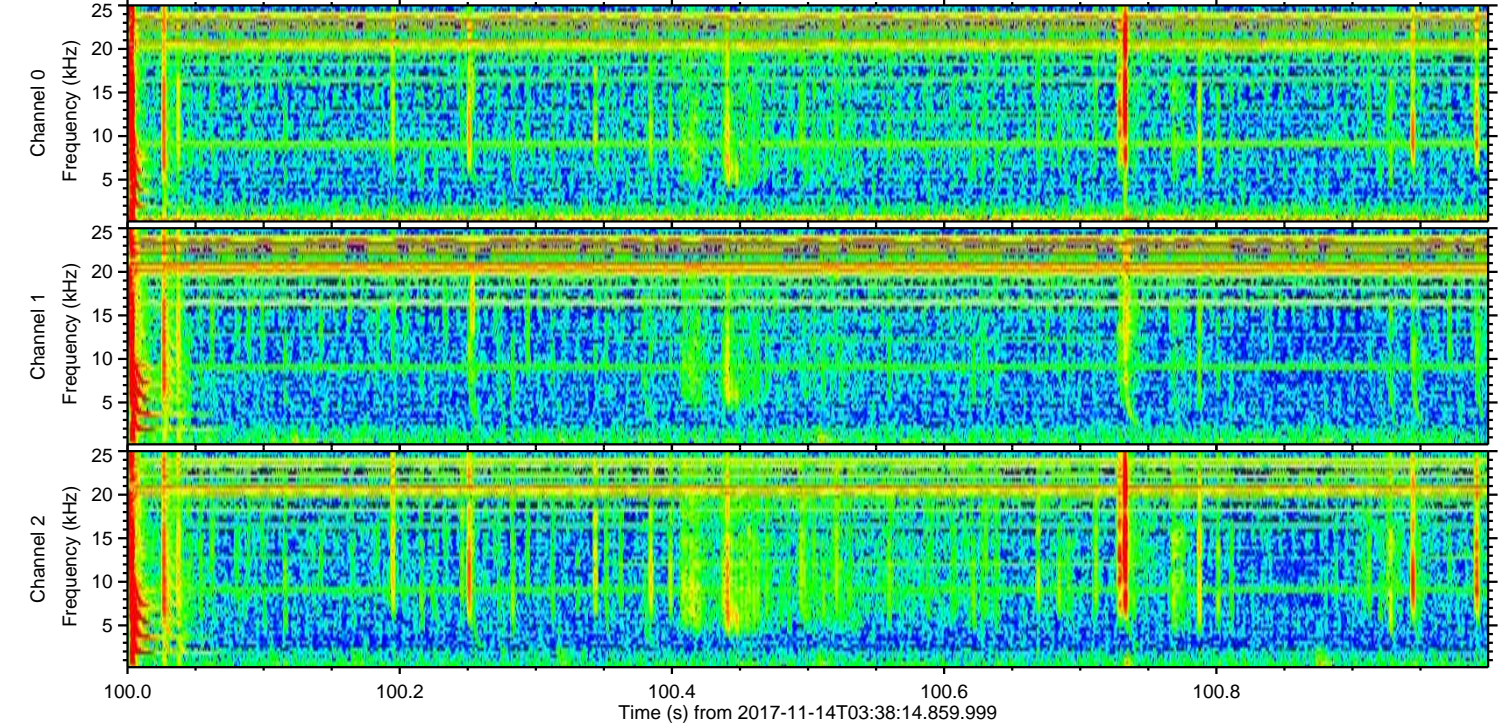
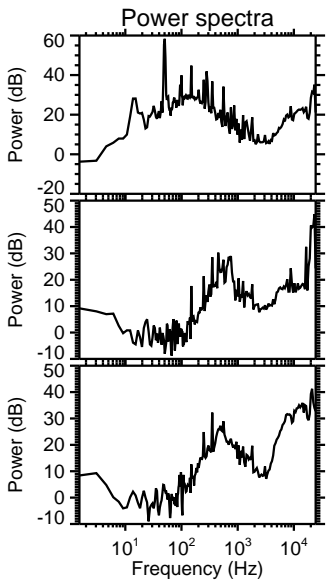
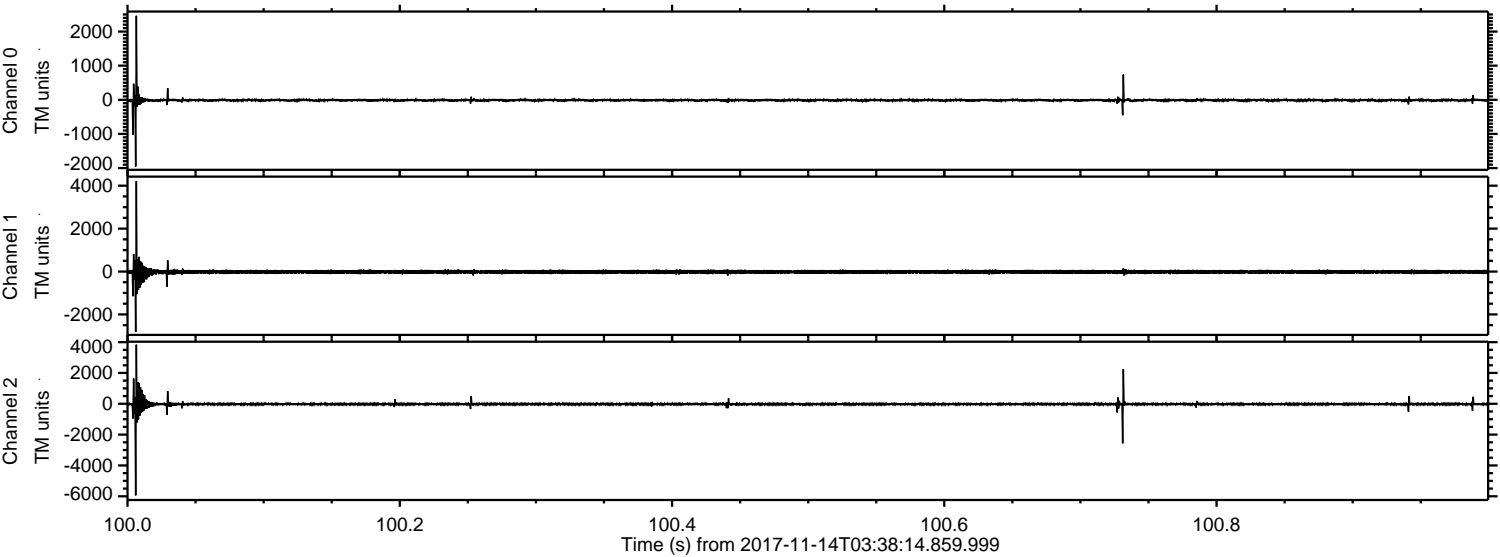

ELMAVAN 3D WAVEFORMS (Measured data sampled at 50 kHz) 51000 packets of 144 samples from 2017-11-14T03:38:14.859.999. Part 14/147

Processed Tue Nov 14 04:46:52 2017 by ELM ver.2012-10-06 from 001__elm20171114_033813__dat00.bin

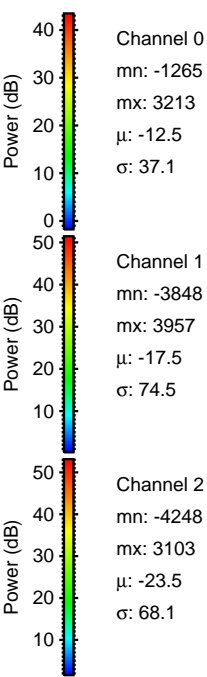
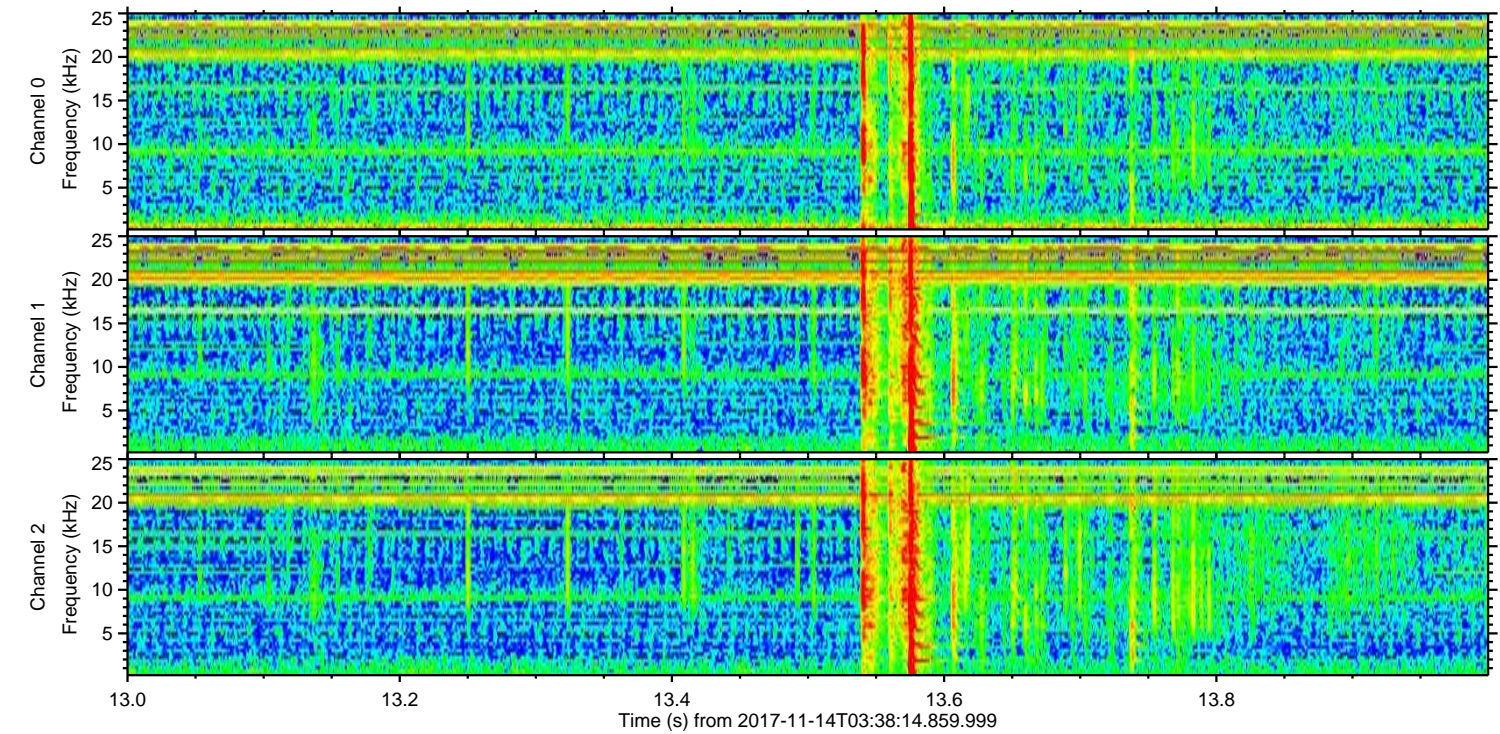
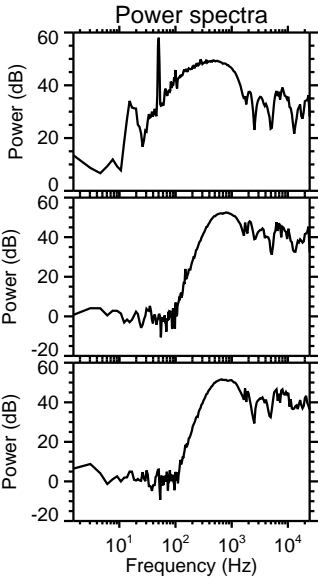
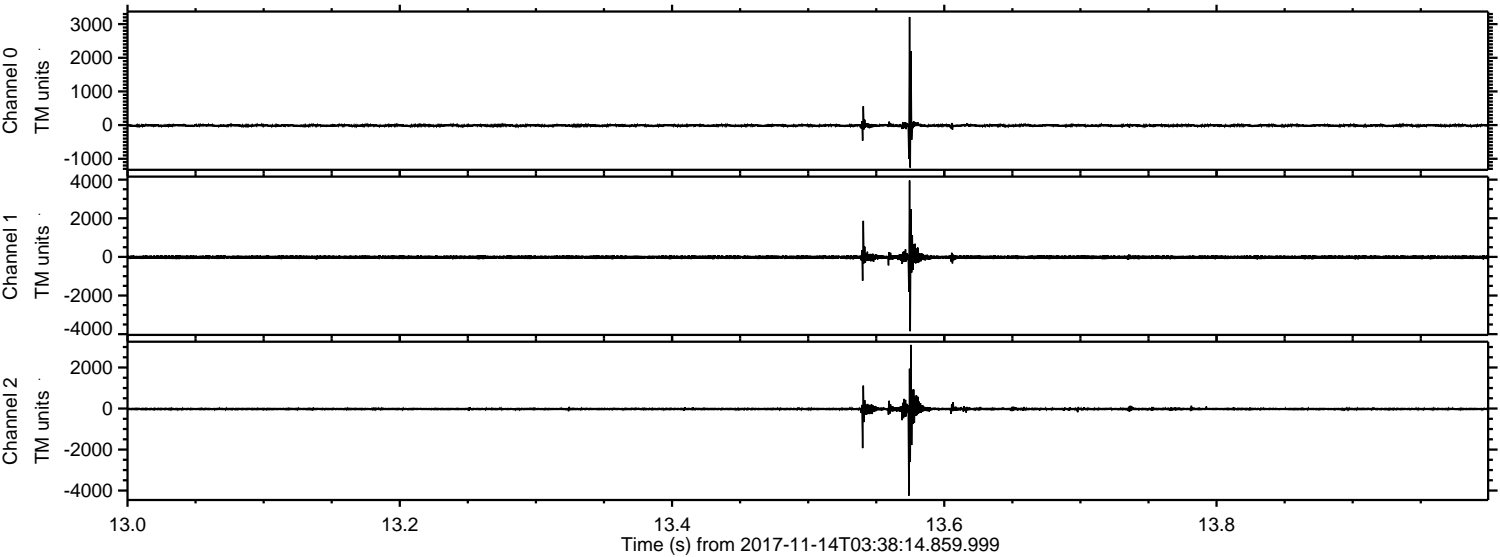

ELMAVAN 3D WAVEFORMS (Measured data sampled at 50 kHz) 51000 packets of 144 samples from 2017-11-14T03:38:14.859.999. Part 7/147

Processed Tue Nov 14 04:46:53 2017 by ELM ver.2012-10-06 from 001__elm20171114_033813__dat00.bin

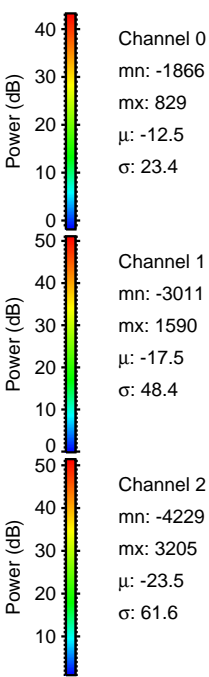
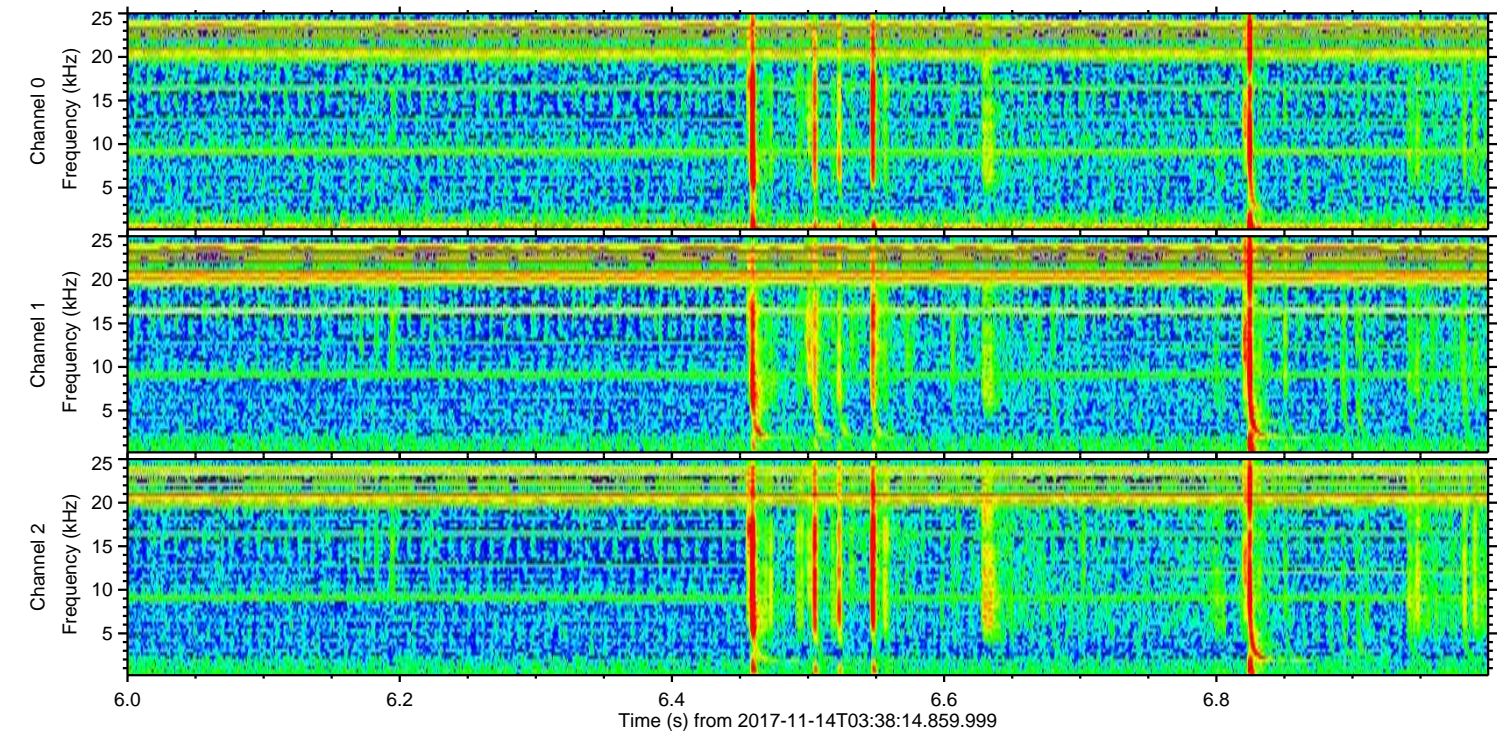
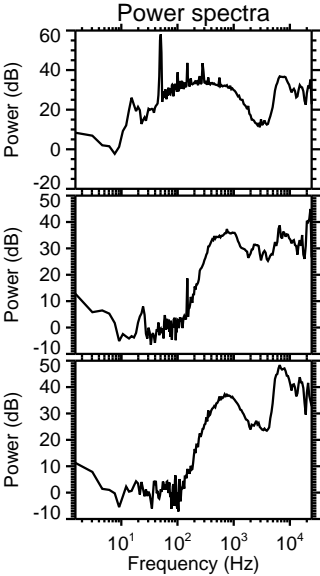
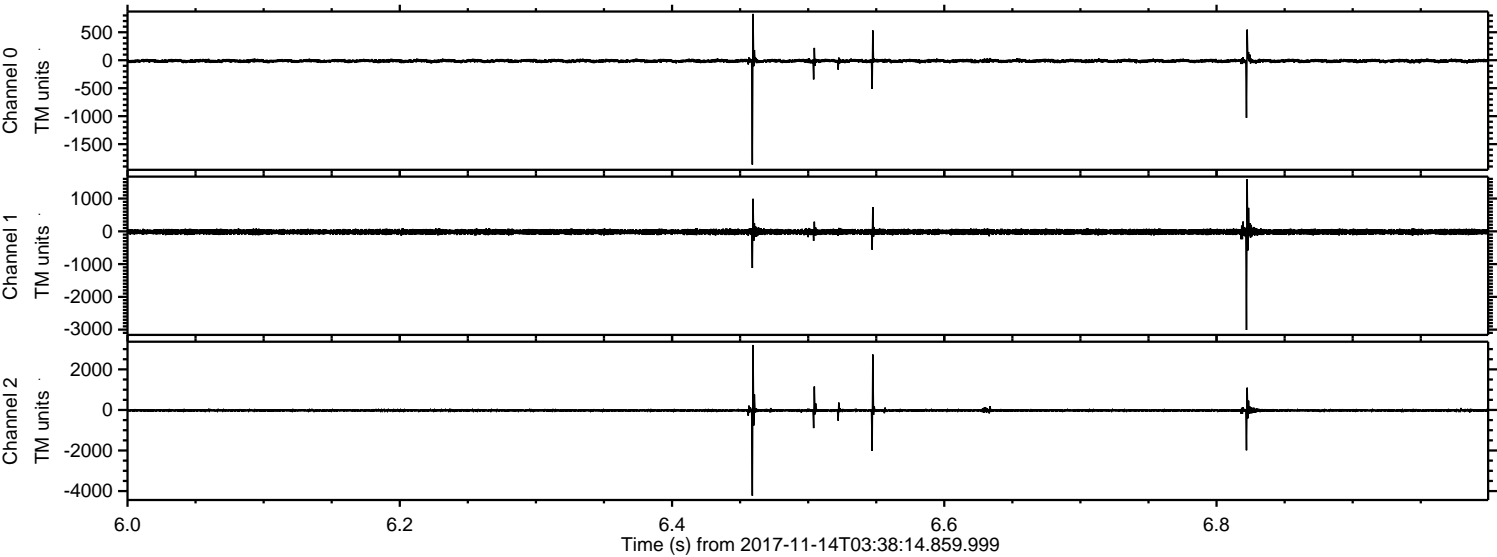

ELMAVAN 3D WAVEFORMS (Measured data sampled at 50 kHz) 51000 packets of 144 samples from 2017-11-14T03:38:14.859.999. Part 11/147

Processed Tue Nov 14 04:46:54 2017 by ELM ver.2012-10-06 from 001__elm20171114_033813__dat00.bin

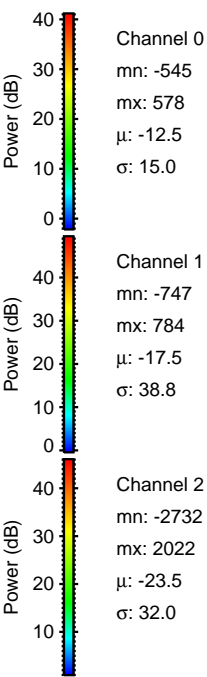
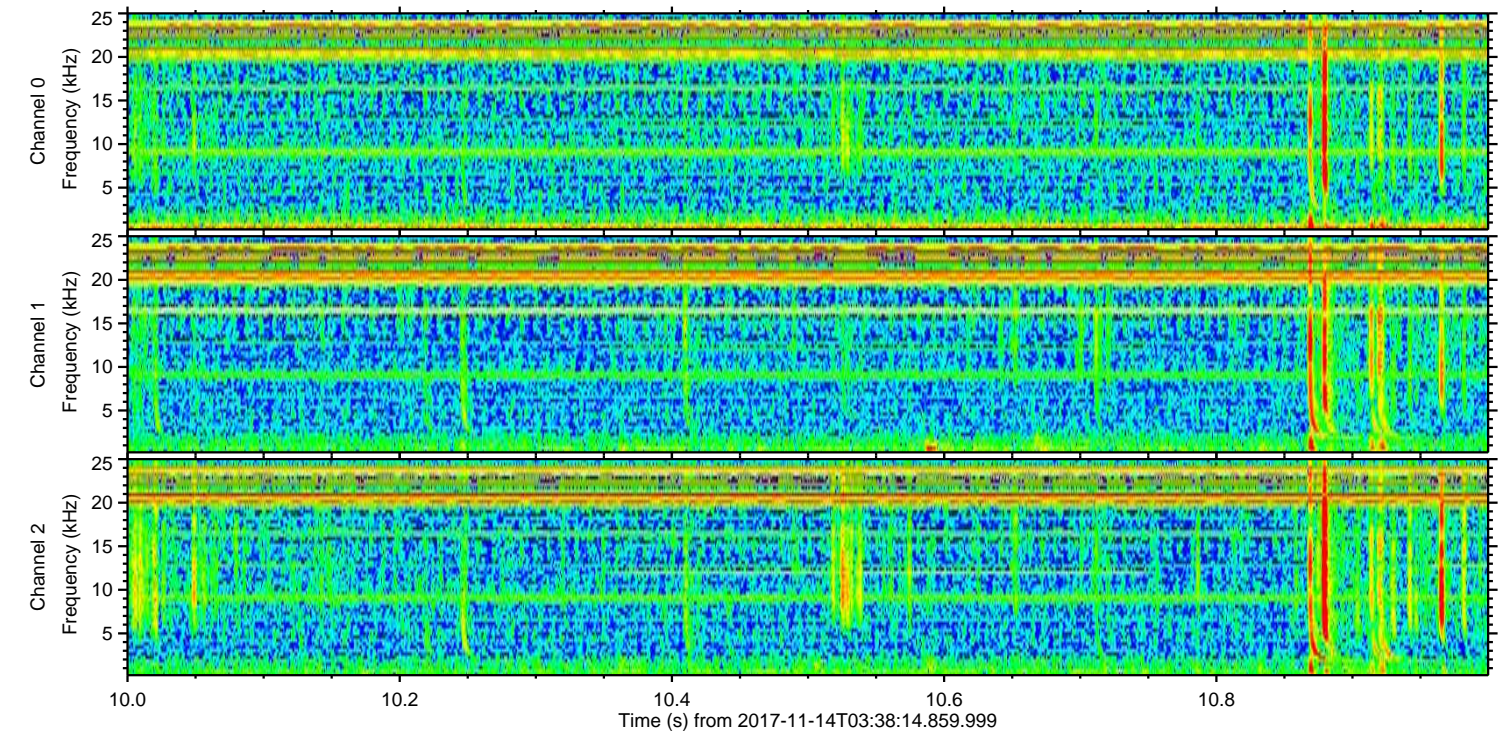
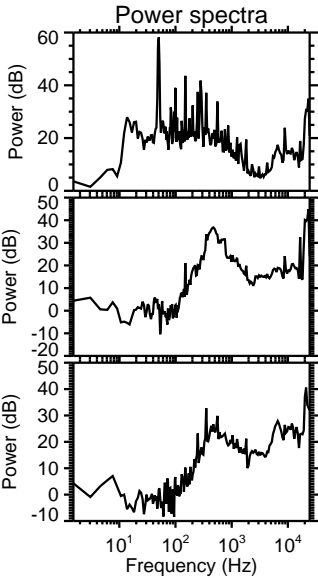
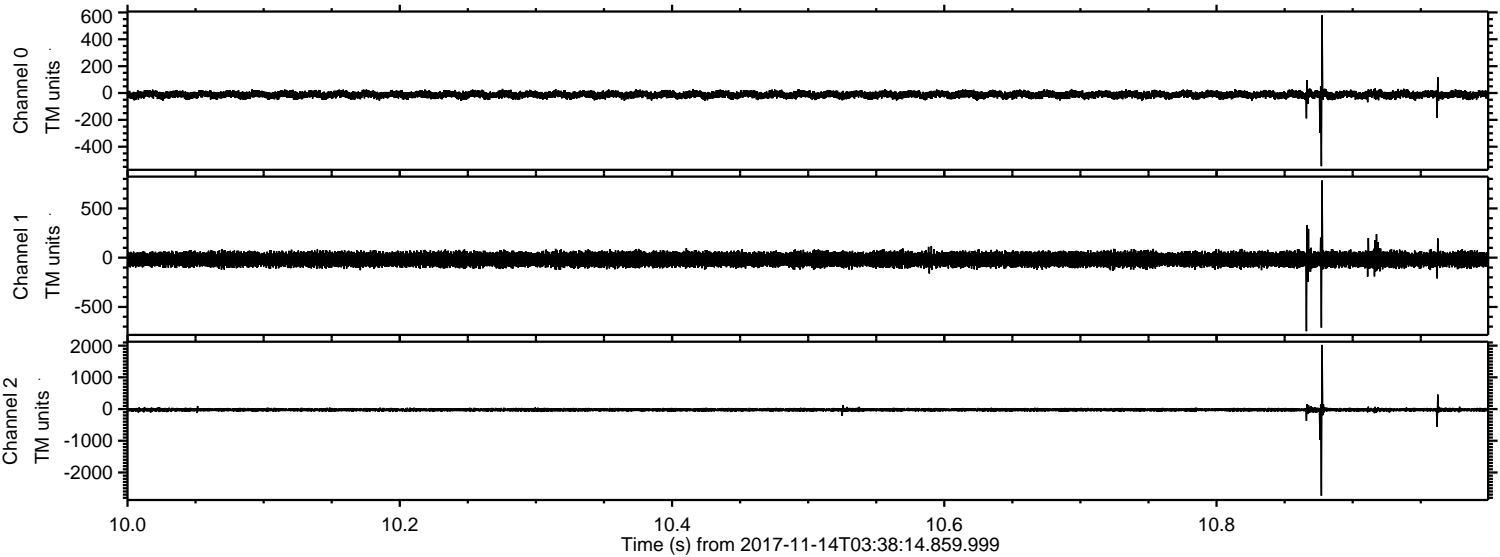

Processed Tue Nov 14 04:46:54 2017 by ELM ver.2012-10-06 from 001__elm20171114_033813__dat00.bin

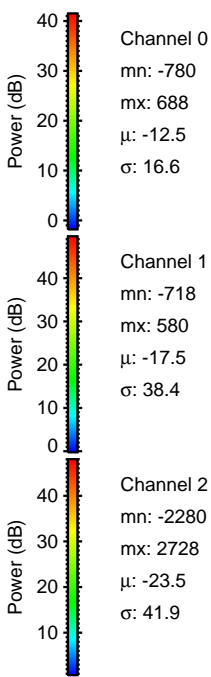
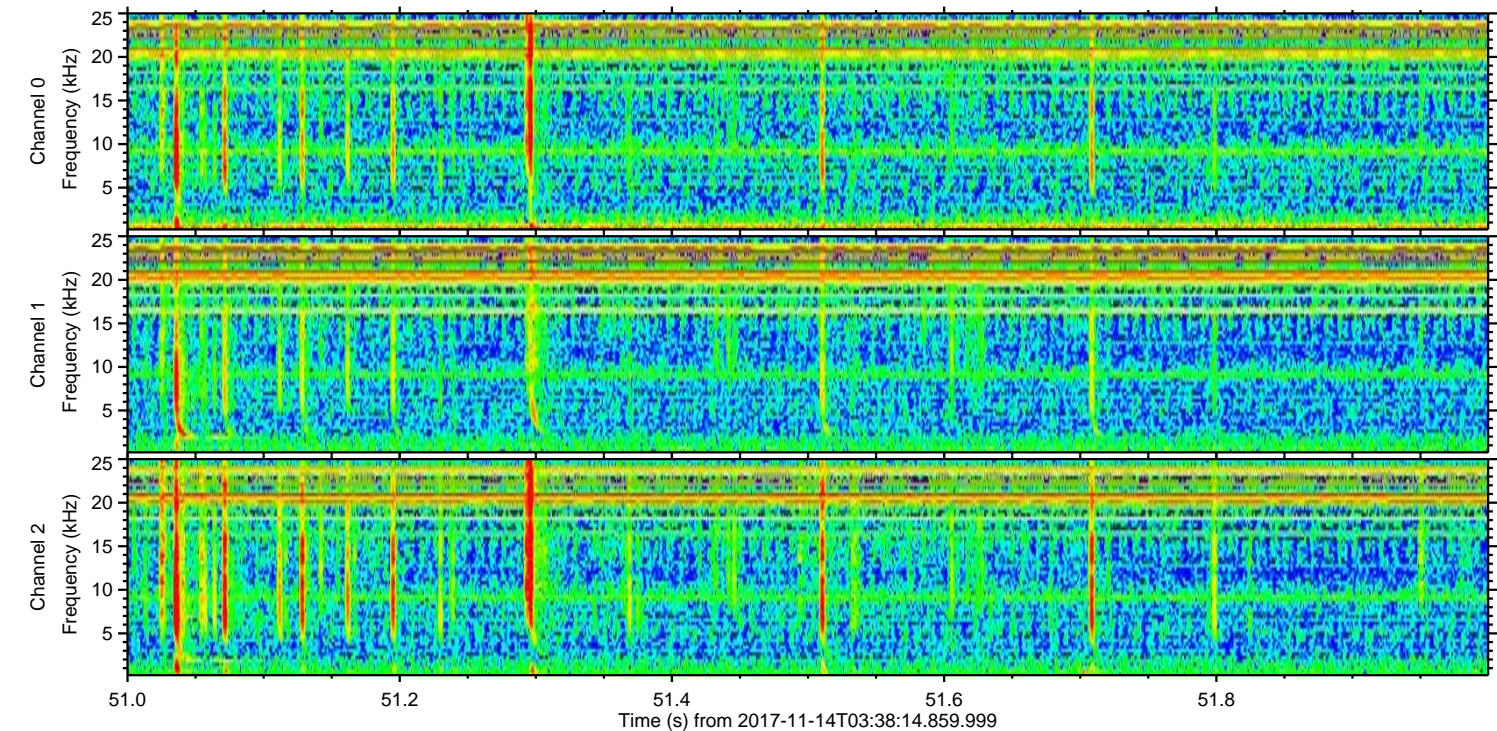
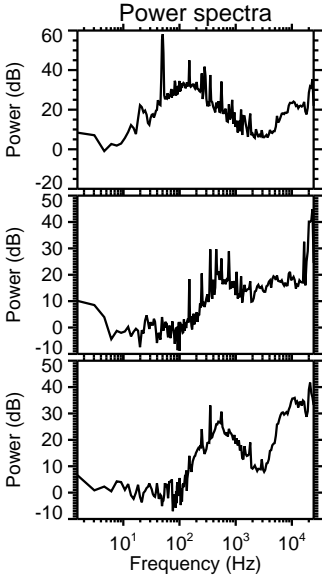
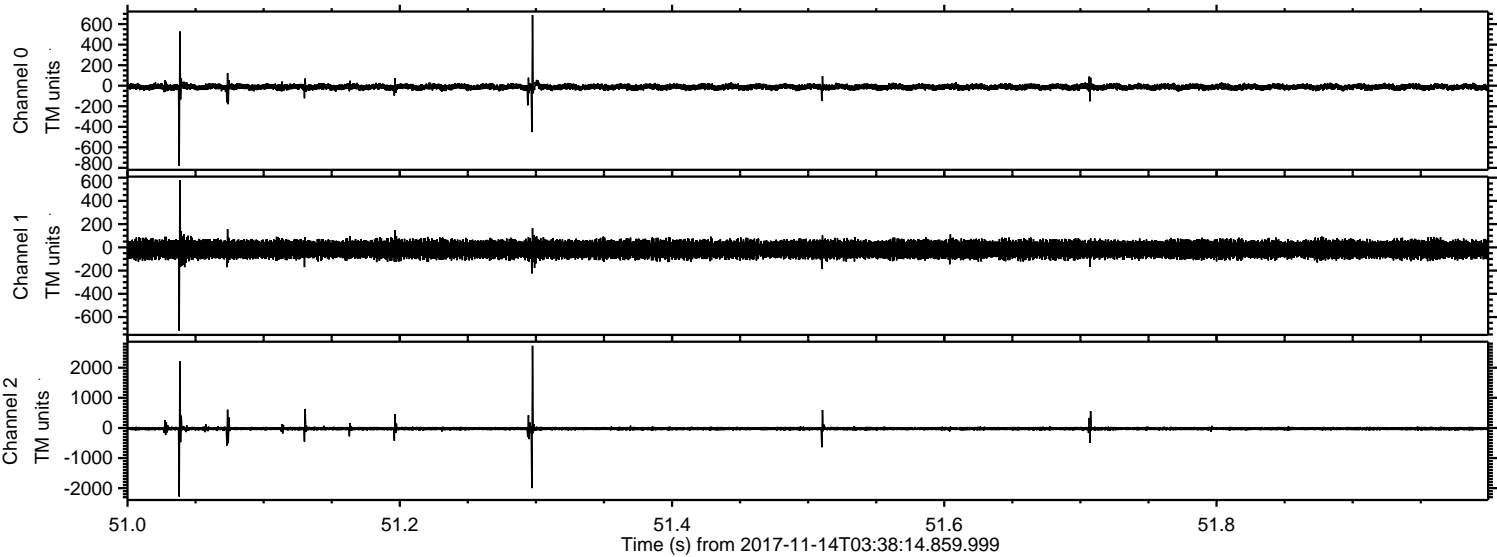

ELMAVAN 3D WAVEFORMS (Measured data sampled at 50 kHz) 51000 packets of 144 samples from 2017-11-14T03:38:14.859.999. Part 43/147

Processed Tue Nov 14 04:46:55 2017 by ELM ver.2012-10-06 from 001__elm20171114_033813__dat00.bin

