

# ELMAVAN 3D WAVEFORMS (Measured data sampled at 50 kHz) 51000 packets of 144 samples from 2017-11-13T22:07:59.940.000.

Processed Mon Nov 13 23:16:12 2017 by ELM ver.2012-10-06 from 001\_\_elm20171113\_220758\_\_dat00.bin

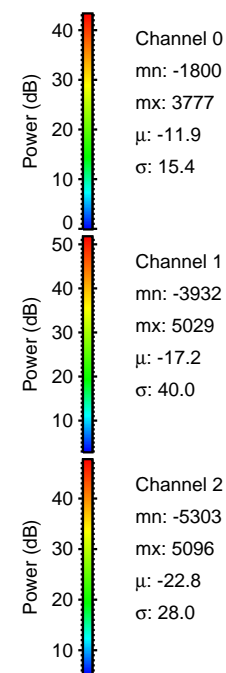

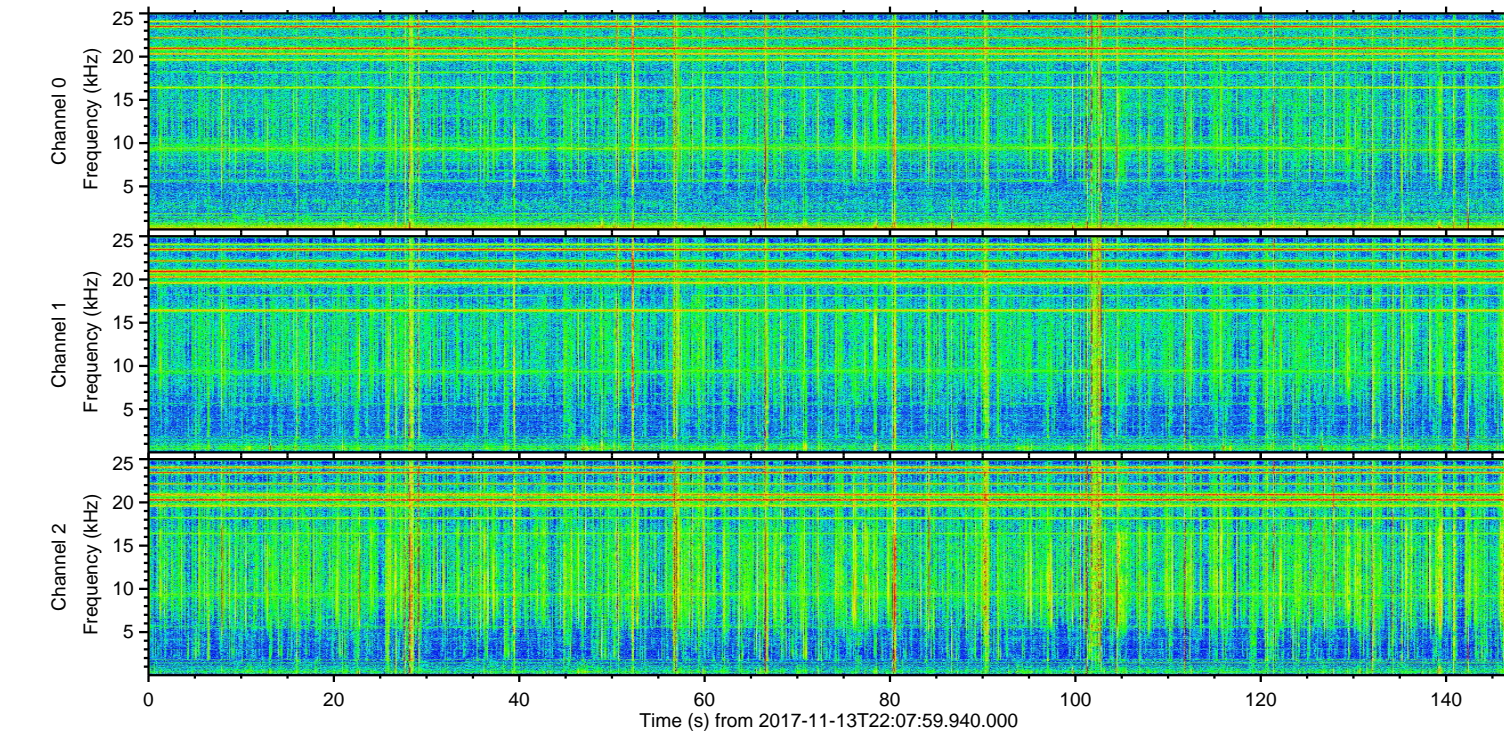
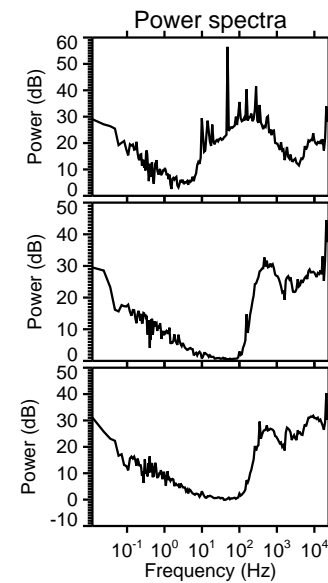
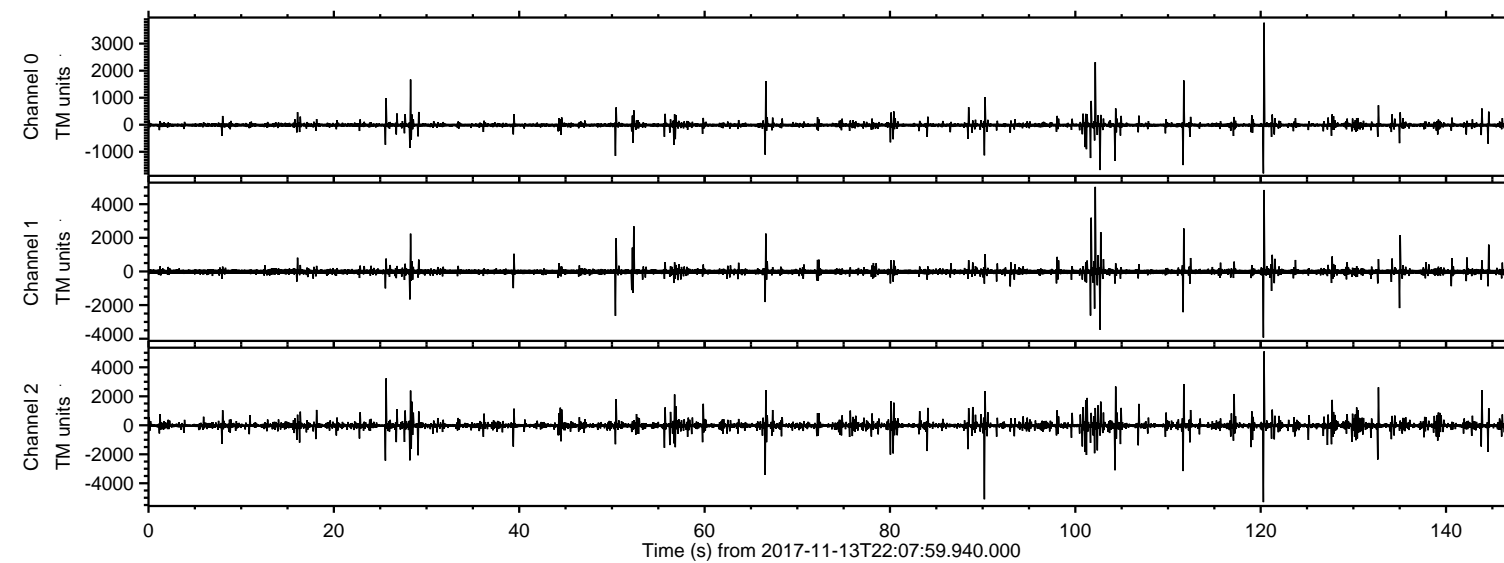

ELMAVAN 3D WAVEFORMS (Measured data sampled at 50 kHz) 51000 packets of 144 samples from 2017-11-13T22:07:59.940.000. Part 121/147

Processed Mon Nov 13 23:16:18 2017 by ELM ver.2012-10-06 from 001\_\_elm20171113\_220758\_\_dat00.bin

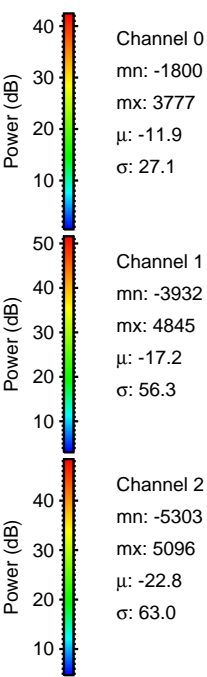
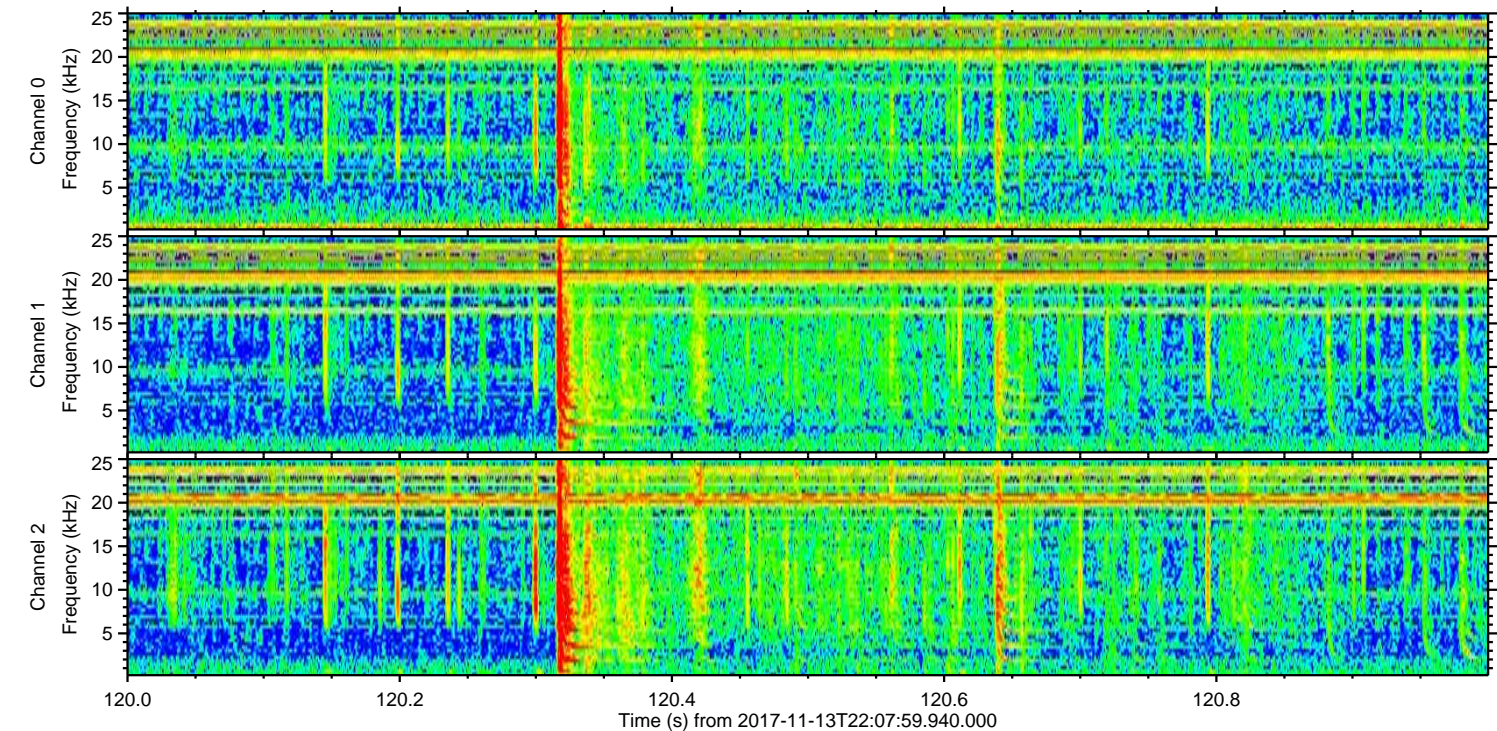
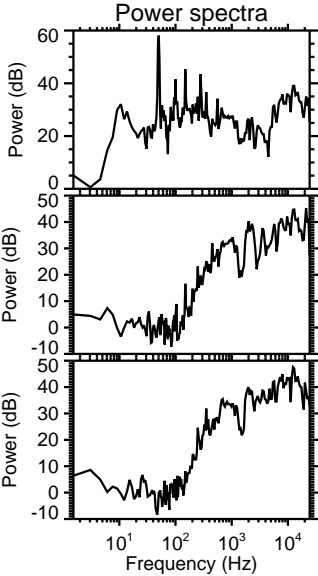
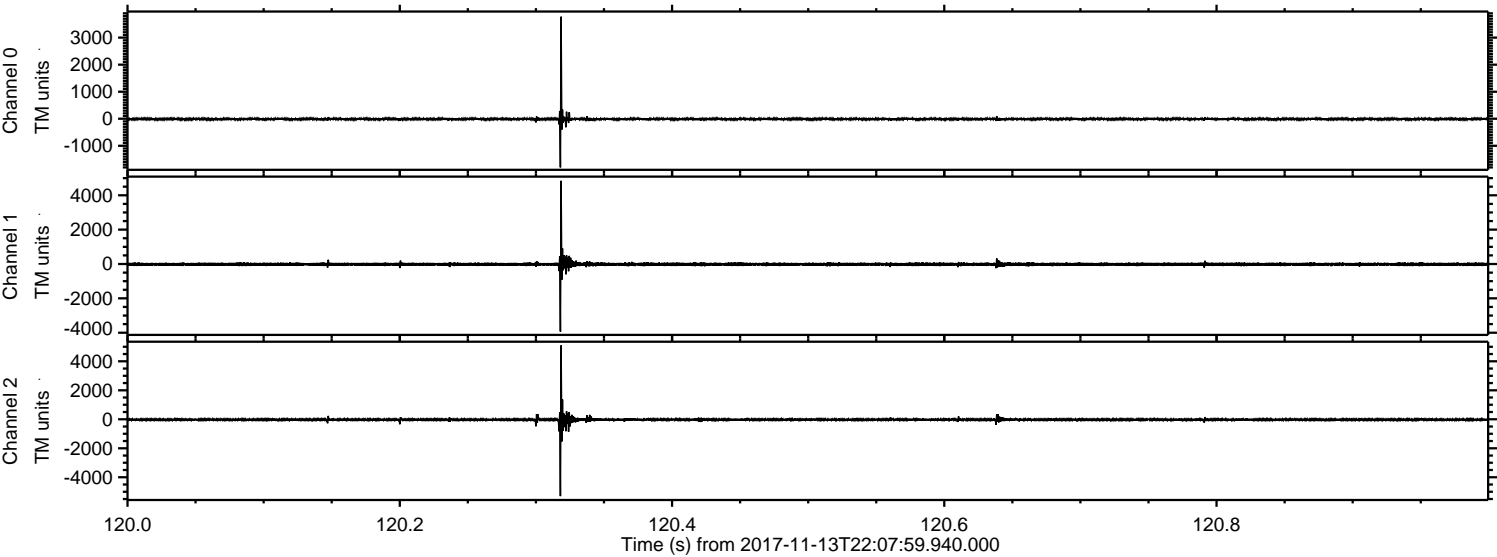



Processed Mon Nov 13 23:16:19 2017 by ELM ver.2012-10-06 from 001\_\_elm20171113\_220758\_\_dat00.bin

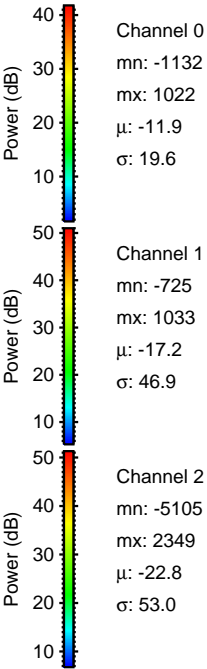
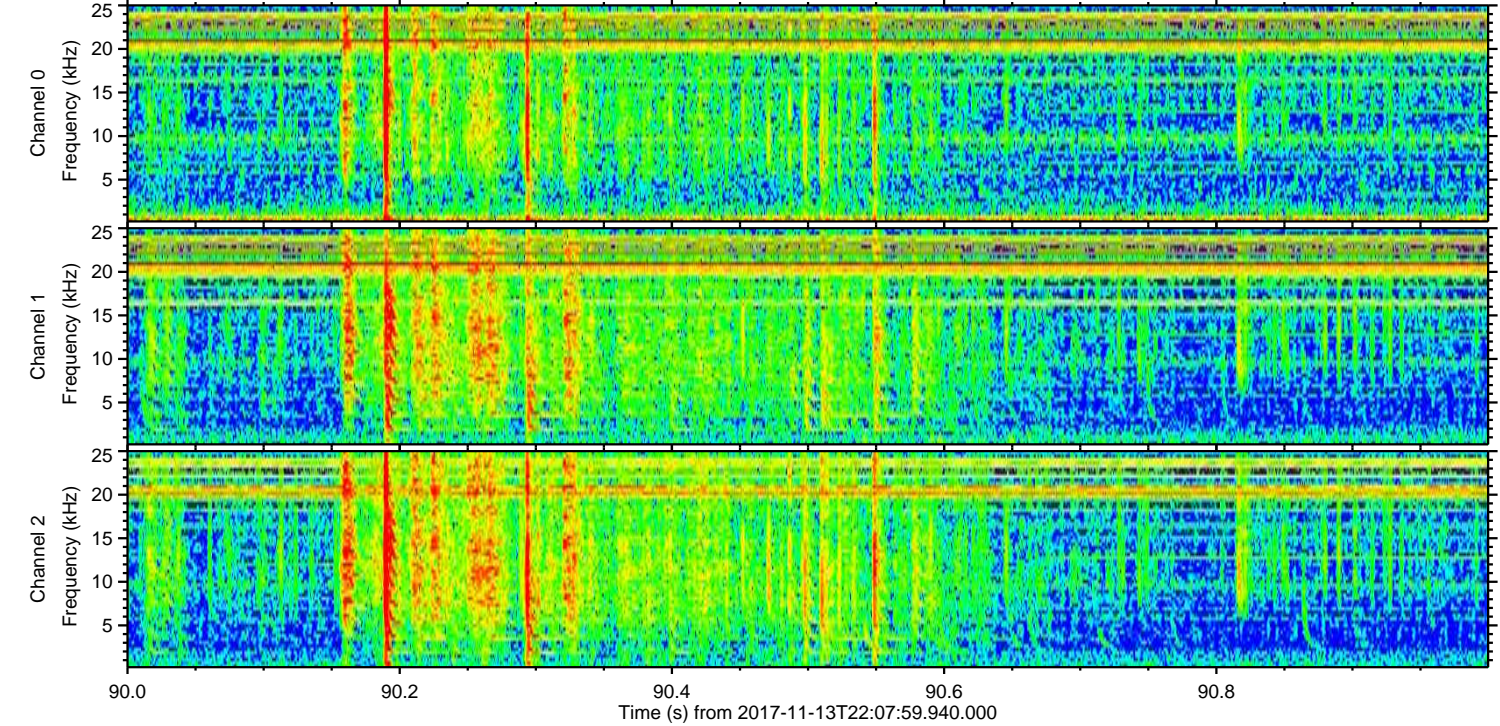
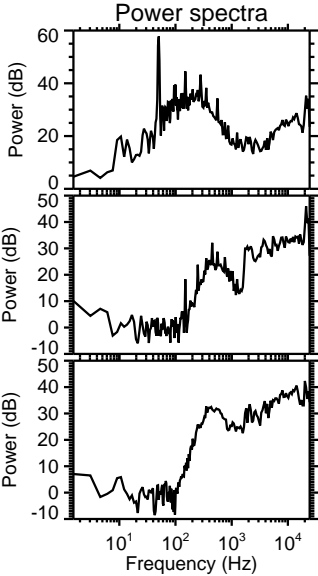
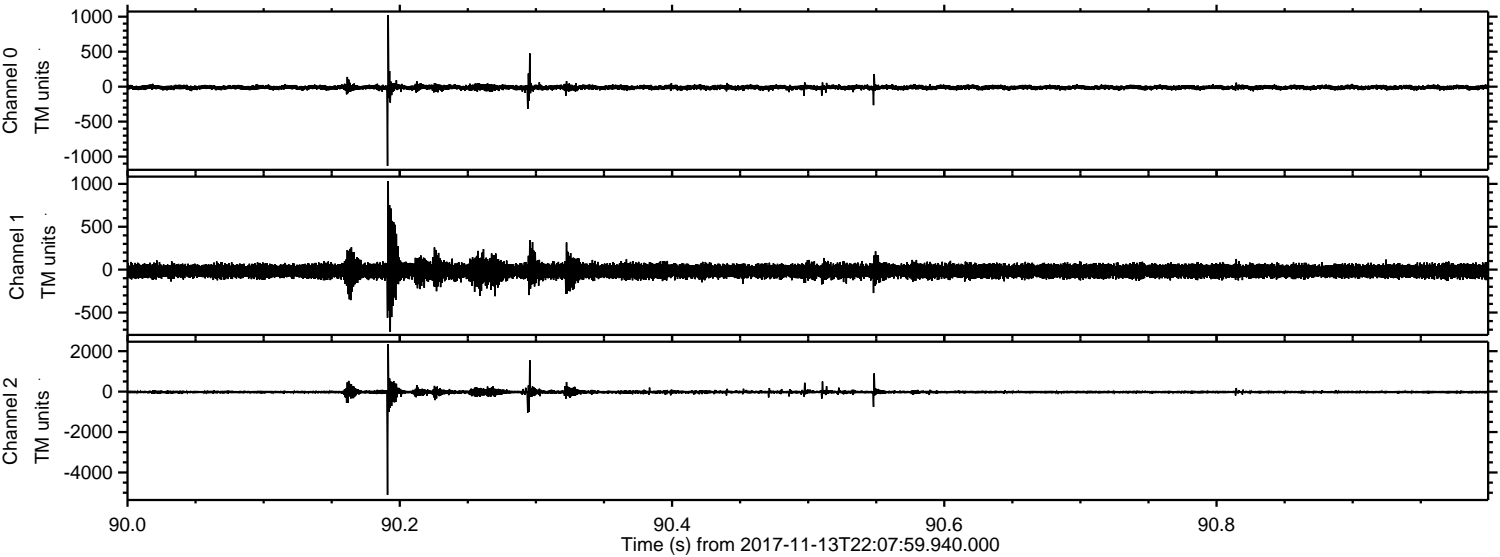

Channel 0  
mn: -1132  
mx: 1022  
 $\mu$ : -11.9  
 $\sigma$ : 19.6

Channel 1  
mn: -725  
mx: 1033  
 $\mu$ : -17.2  
 $\sigma$ : 46.9

Channel 2  
mn: -5105  
mx: 2349  
 $\mu$ : -22.8  
 $\sigma$ : 53.0



ELMAVAN 3D WAVEFORMS (Measured data sampled at 50 kHz) 51000 packets of 144 samples from 2017-11-13T22:07:59.940.000. Part 103/147

Processed Mon Nov 13 23:16:19 2017 by ELM ver.2012-10-06 from 001\_\_elm20171113\_220758\_\_dat00.bin

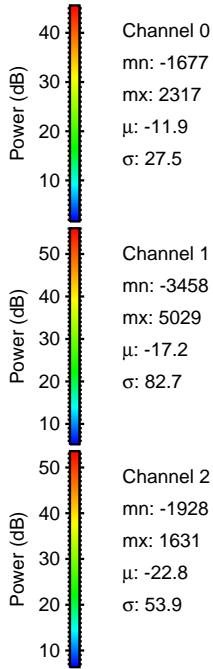
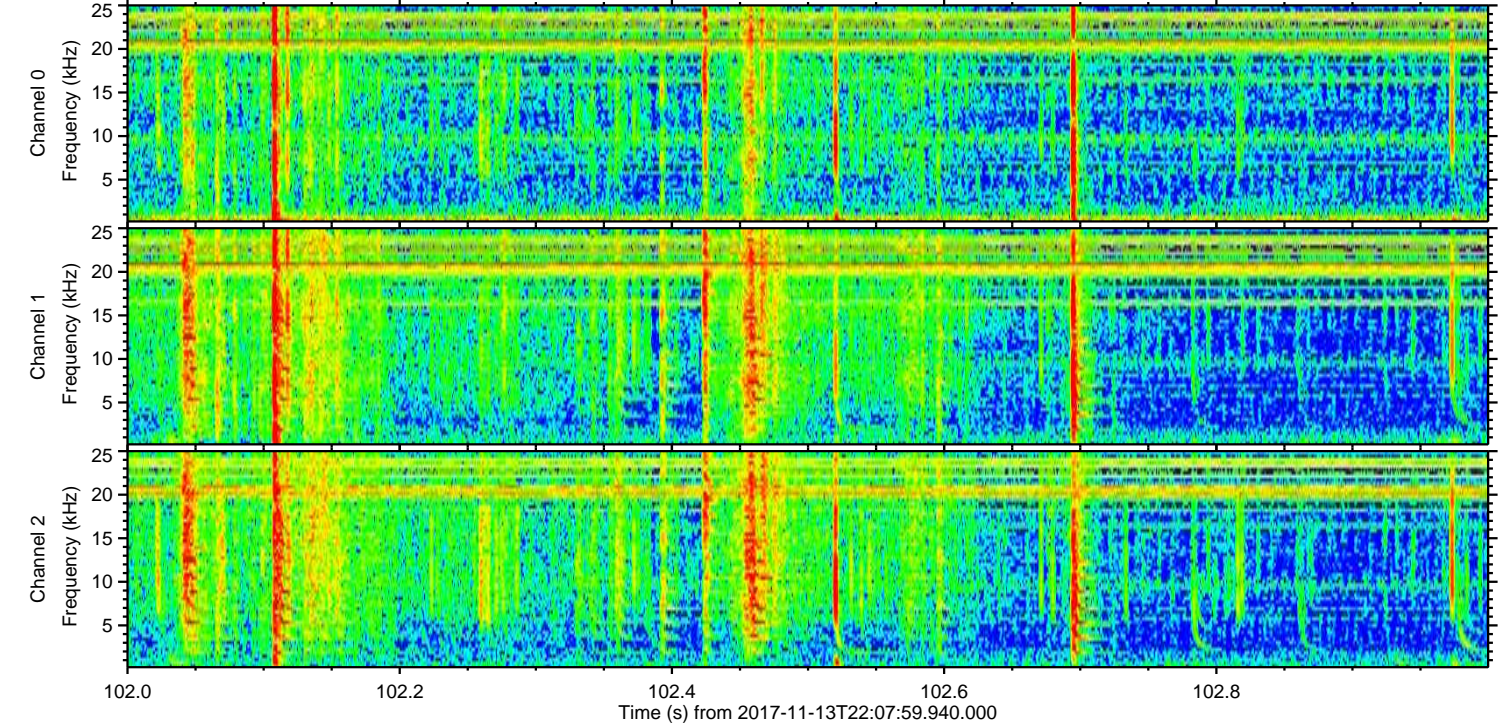
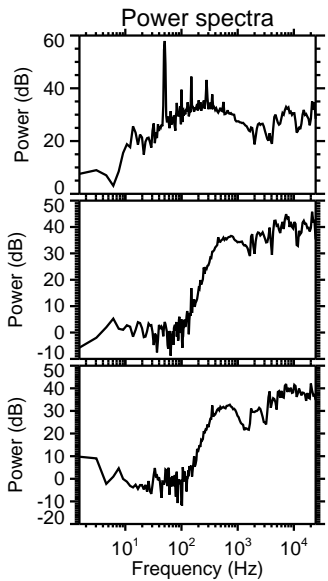
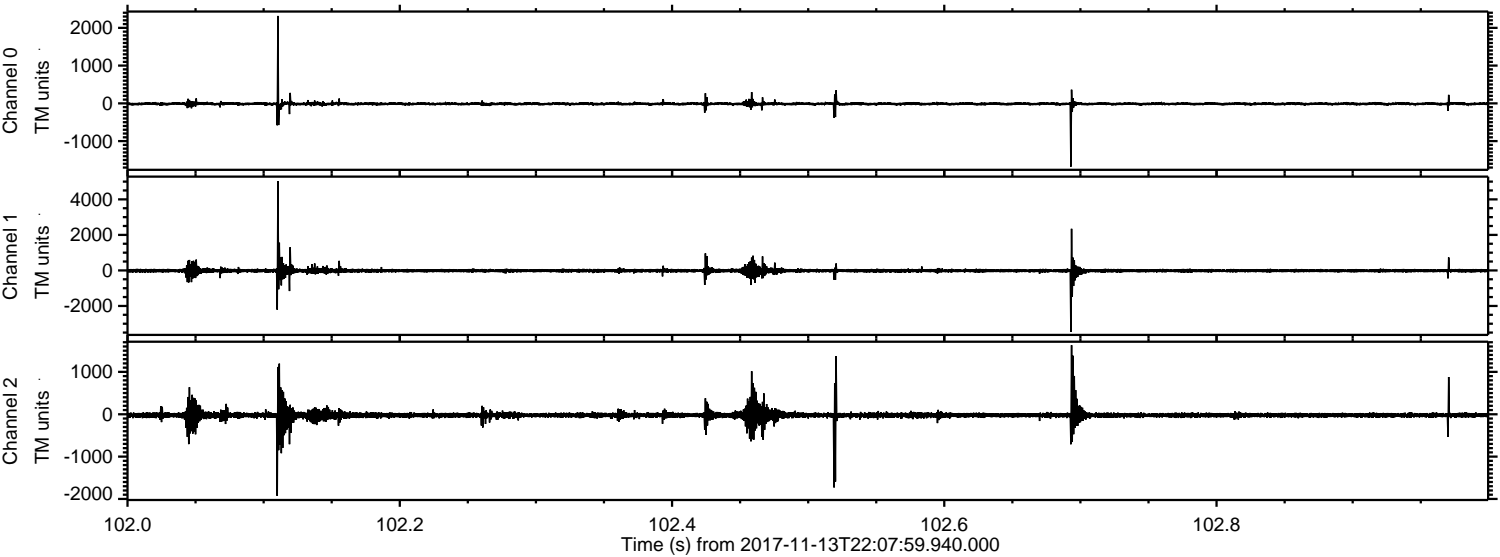

Channel 0  
mn: -1677  
mx: 2317  
 $\mu$ : -11.9  
 $\sigma$ : 27.5

Channel 1  
mn: -3458  
mx: 5029  
 $\mu$ : -17.2  
 $\sigma$ : 82.7

Channel 2  
mn: -1928  
mx: 1631  
 $\mu$ : -22.8  
 $\sigma$ : 53.9



ELMAVAN 3D WAVEFORMS (Measured data sampled at 50 kHz) 51000 packets of 144 samples from 2017-11-13T22:07:59.940.000. Part 67/147

Processed Mon Nov 13 23:16:20 2017 by ELM ver.2012-10-06 from 001\_\_elm20171113\_220758\_\_dat00.bin

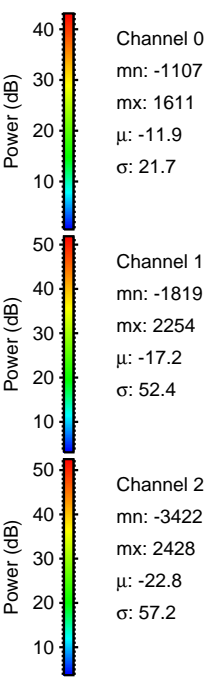
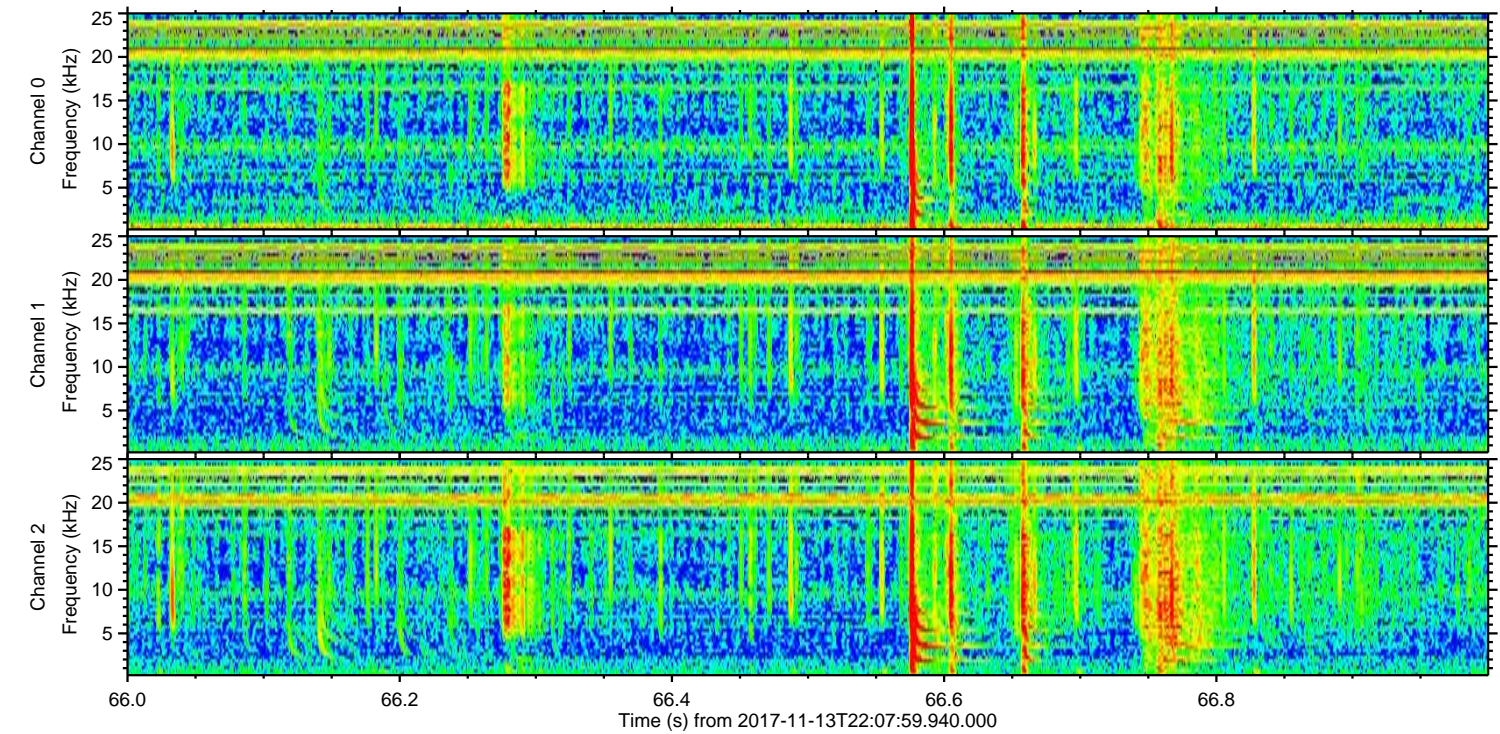
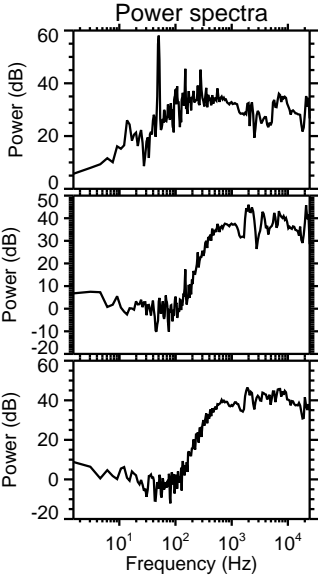
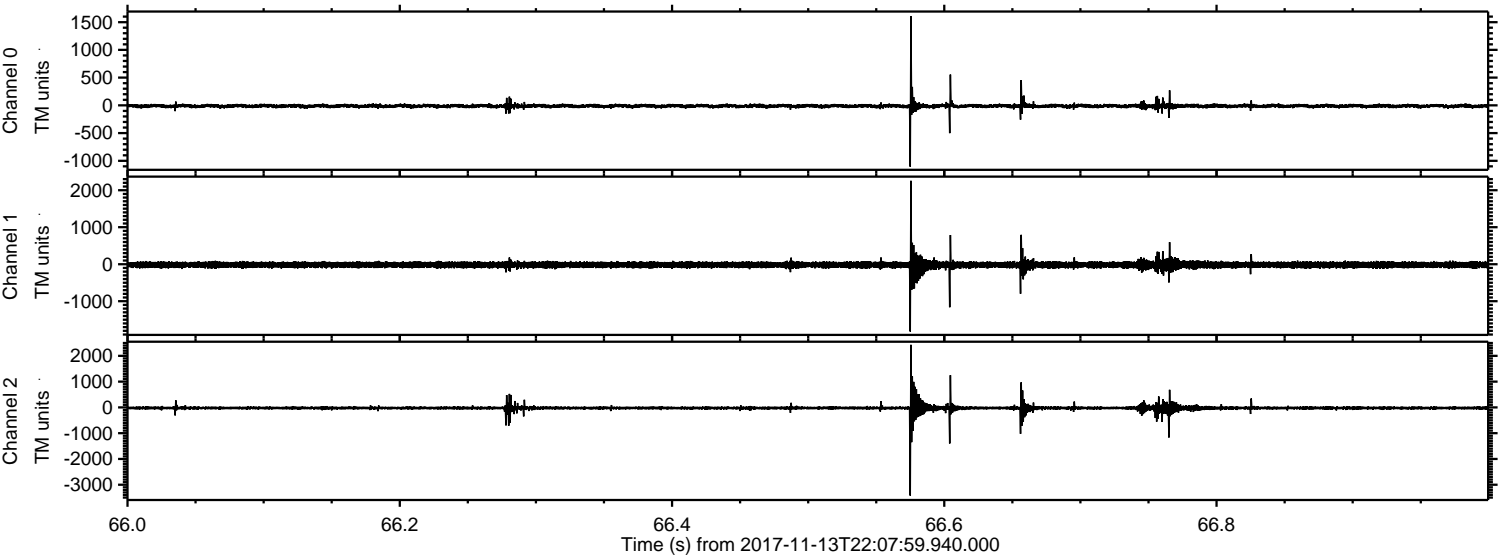

Channel 0  
mn: -1107  
mx: 1611  
 $\mu$ : -11.9  
 $\sigma$ : 21.7

Channel 1  
mn: -1819  
mx: 2254  
 $\mu$ : -17.2  
 $\sigma$ : 52.4

Channel 2  
mn: -3422  
mx: 2428  
 $\mu$ : -22.8  
 $\sigma$ : 57.2



Processed Mon Nov 13 23:16:21 2017 by ELM ver.2012-10-06 from 001\_\_elm20171113\_220758\_\_dat00.bin

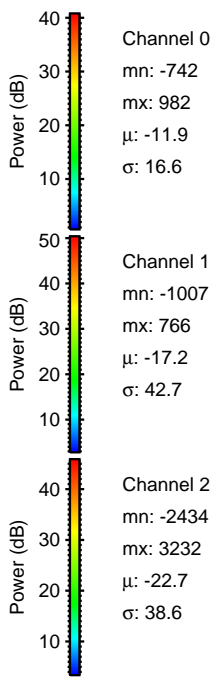
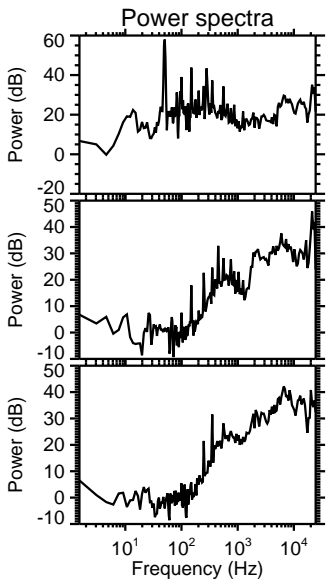
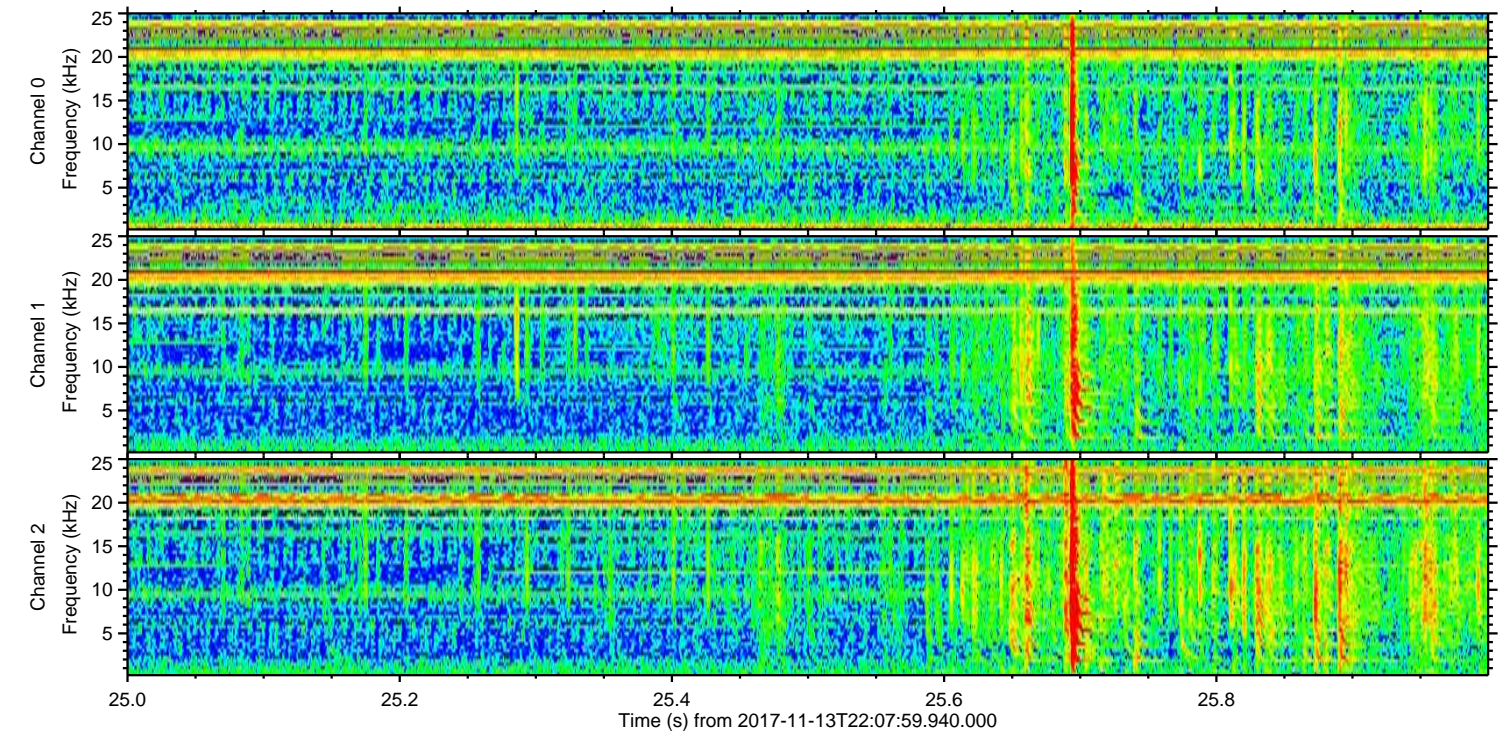
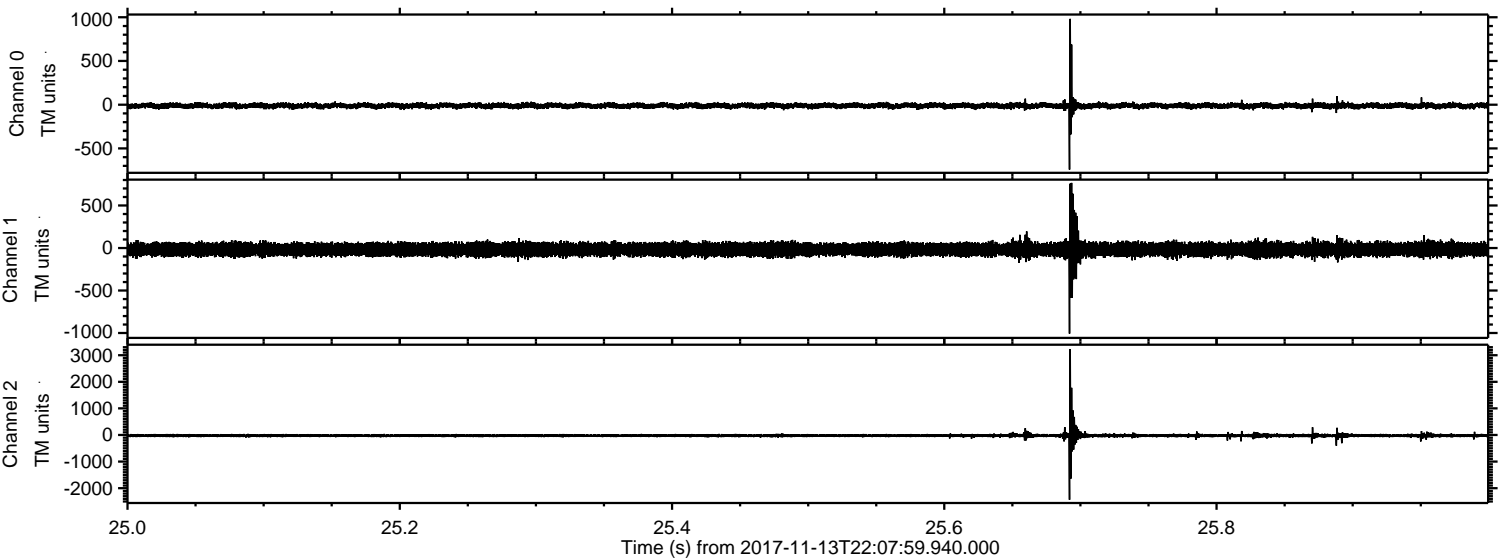



ELMAVAN 3D WAVEFORMS (Measured data sampled at 50 kHz) 51000 packets of 144 samples from 2017-11-13T22:07:59.940.000. Part 102/147

Processed Mon Nov 13 23:16:22 2017 by ELM ver.2012-10-06 from 001\_\_elm20171113\_220758\_\_dat00.bin

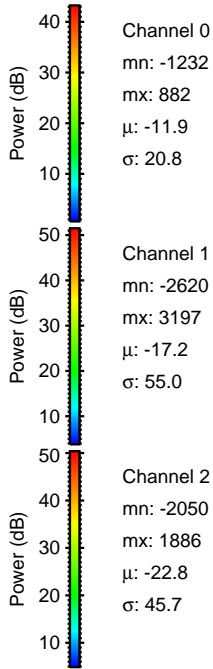
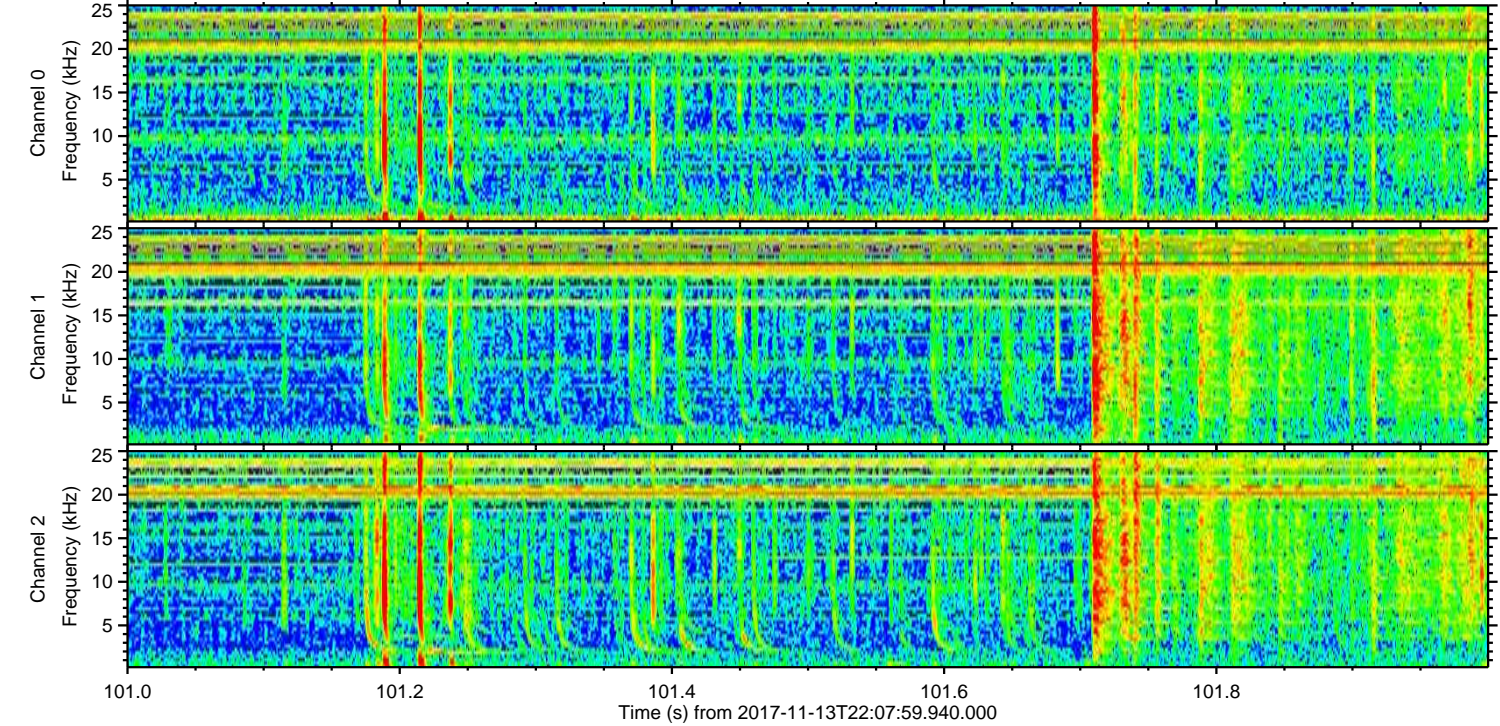
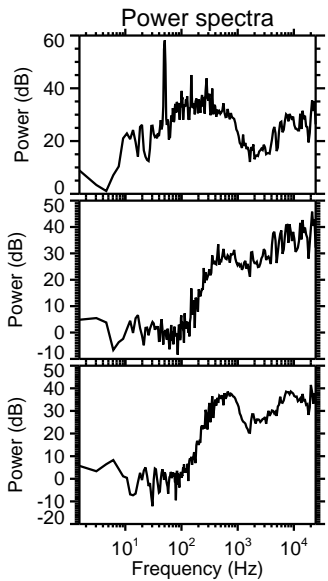
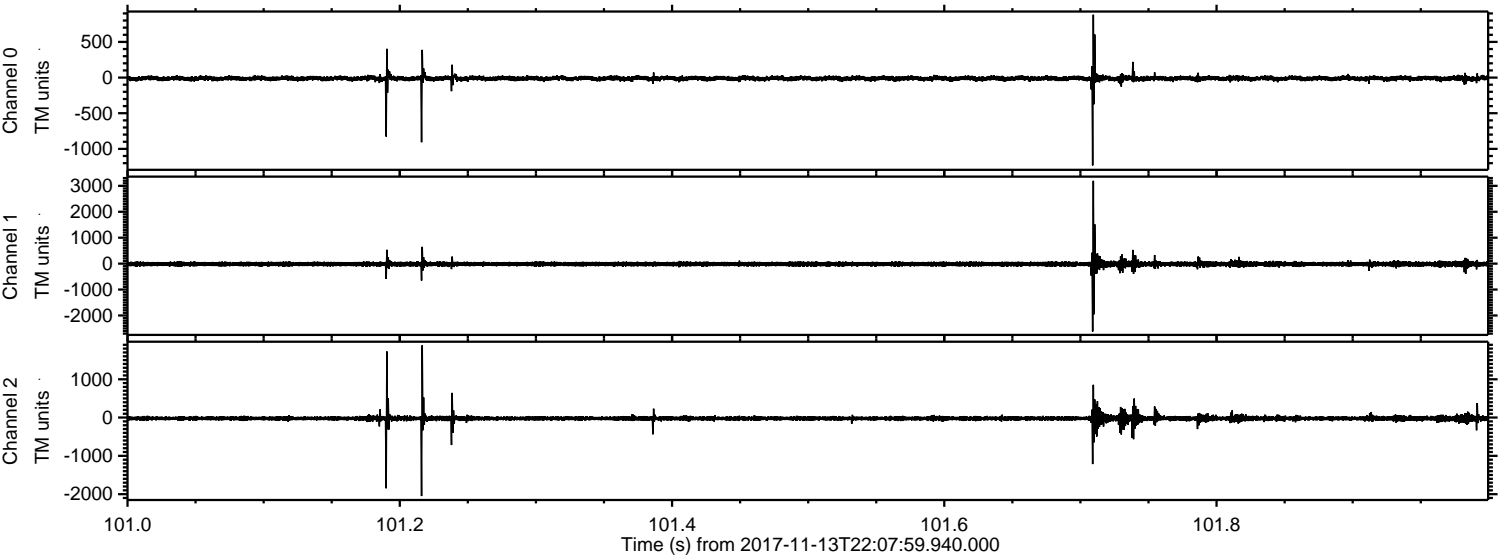

Channel 0  
mn: -1232  
mx: 882  
 $\mu$ : -11.9  
 $\sigma$ : 20.8

Channel 1  
mn: -2620  
mx: 3197  
 $\mu$ : -17.2  
 $\sigma$ : 55.0

Channel 2  
mn: -2050  
mx: 1886  
 $\mu$ : -22.8  
 $\sigma$ : 45.7



ELMAVAN 3D WAVEFORMS (Measured data sampled at 50 kHz) 51000 packets of 144 samples from 2017-11-13T22:07:59.940.000. Part 112/147

Processed Mon Nov 13 23:16:23 2017 by ELM ver.2012-10-06 from 001\_\_elm201711113\_220758\_\_dat00.bin

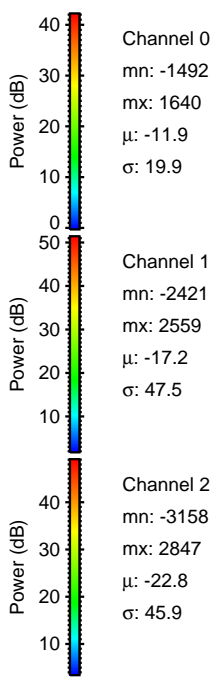
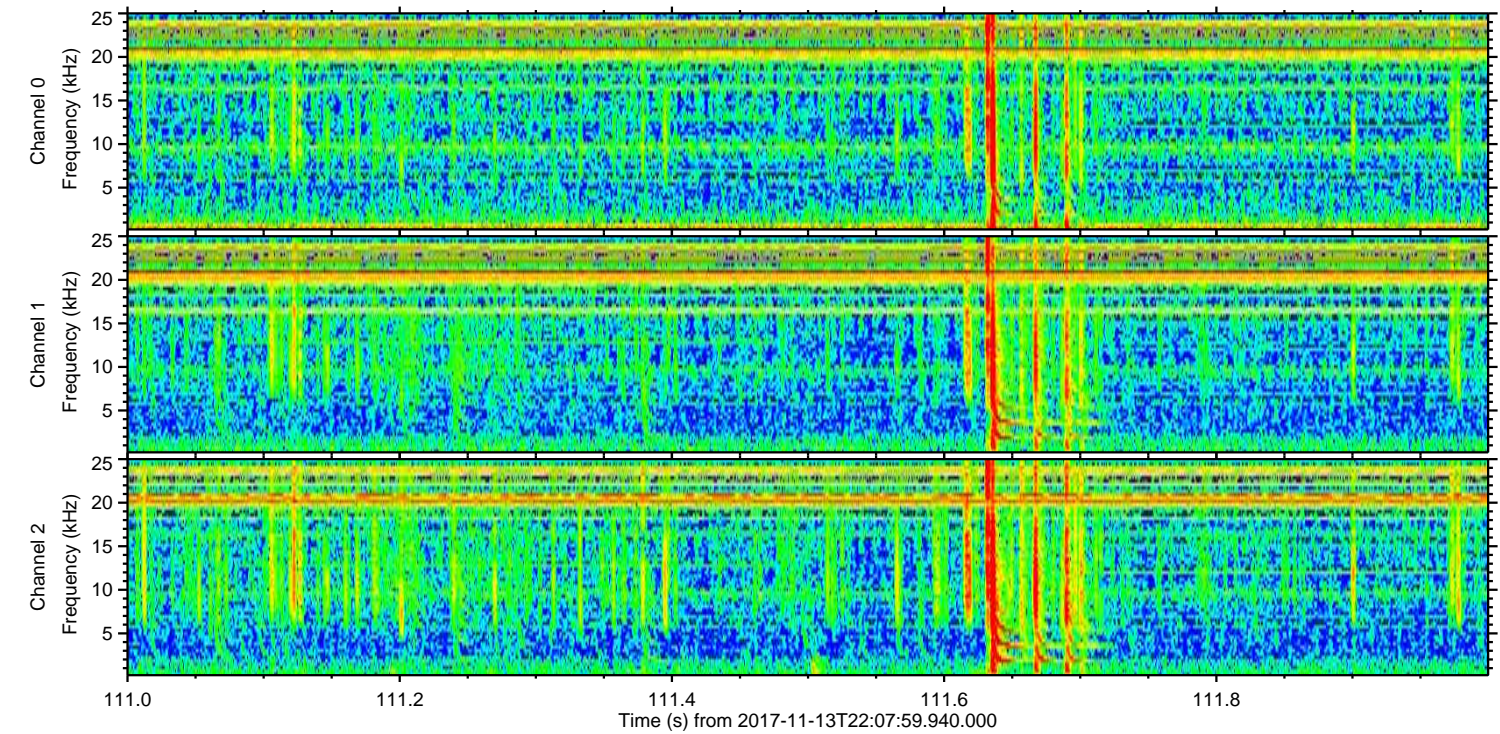
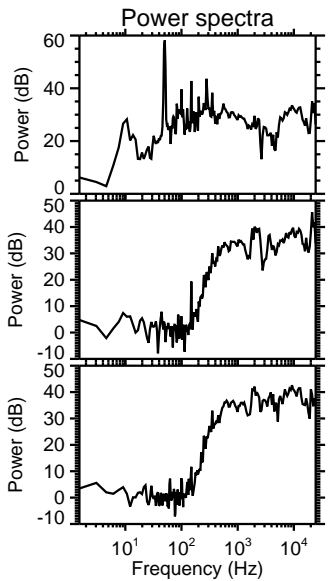
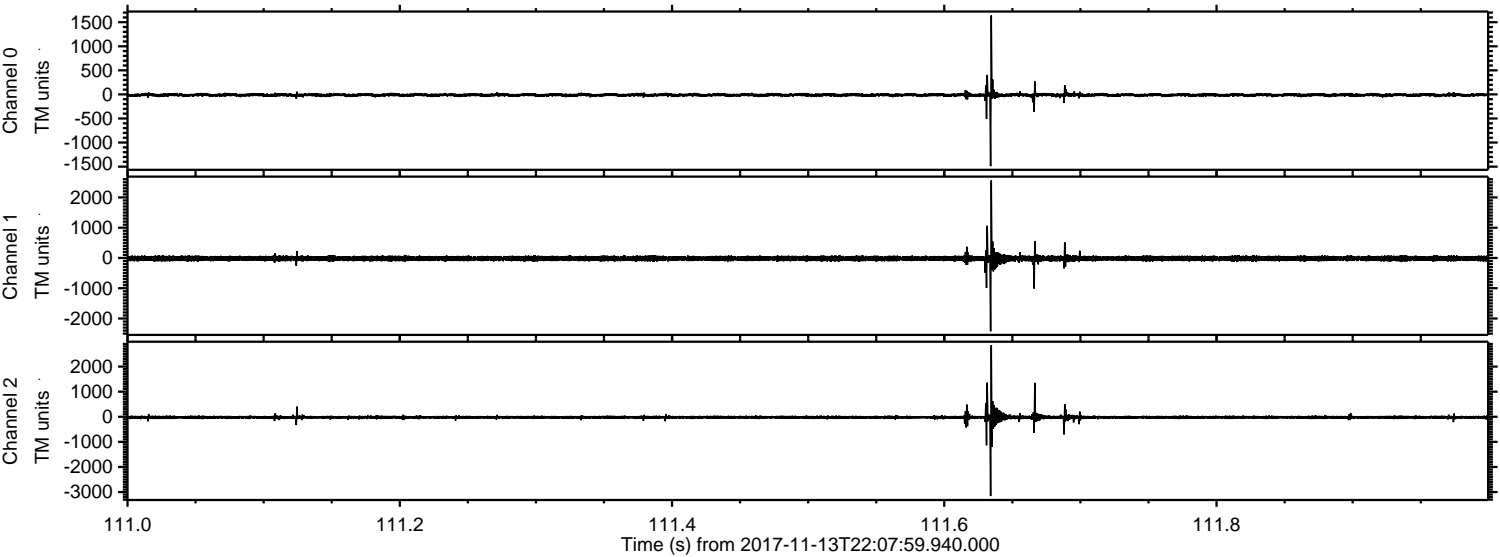

Channel 0  
mn: -1492  
mx: 1640  
 $\mu$ : -11.9  
 $\sigma$ : 19.9

Channel 1  
mn: -2421  
mx: 2559  
 $\mu$ : -17.2  
 $\sigma$ : 47.5

Channel 2  
mn: -3158  
mx: 2847  
 $\mu$ : -22.8  
 $\sigma$ : 45.9



ELMAVAN 3D WAVEFORMS (Measured data sampled at 50 kHz) 51000 packets of 144 samples from 2017-11-13T22:07:59.940.000. Part 105/147

Processed Mon Nov 13 23:16:24 2017 by ELM ver.2012-10-06 from 001\_\_elm20171113\_220758\_\_dat00.bin

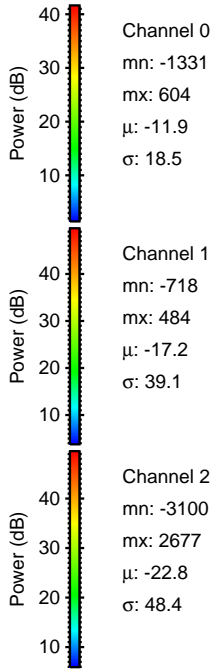
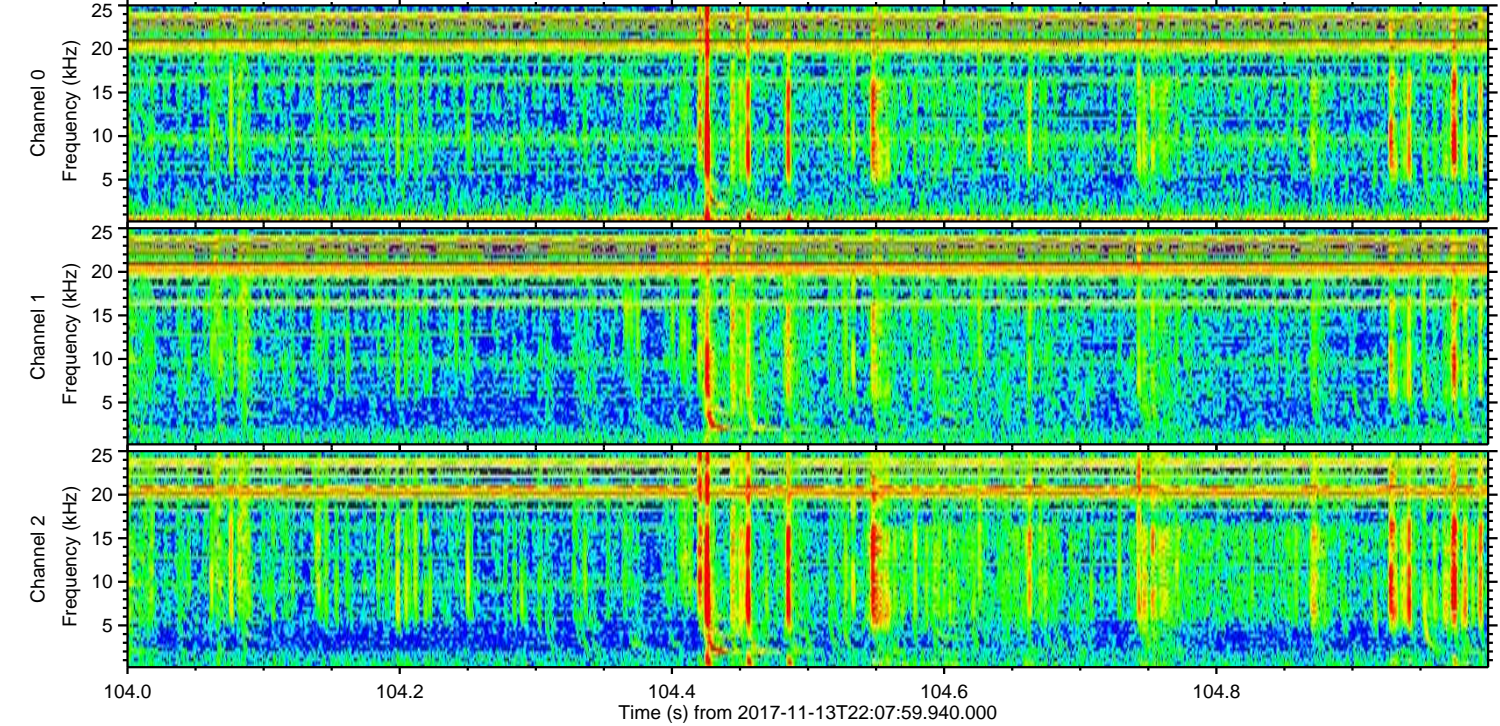
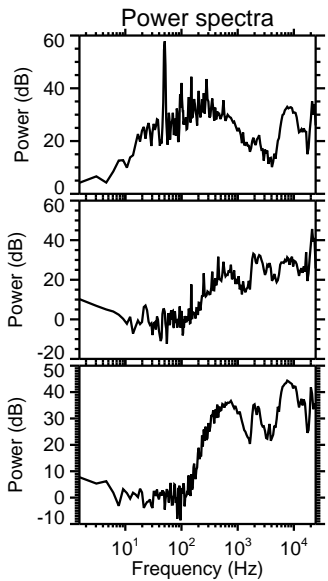
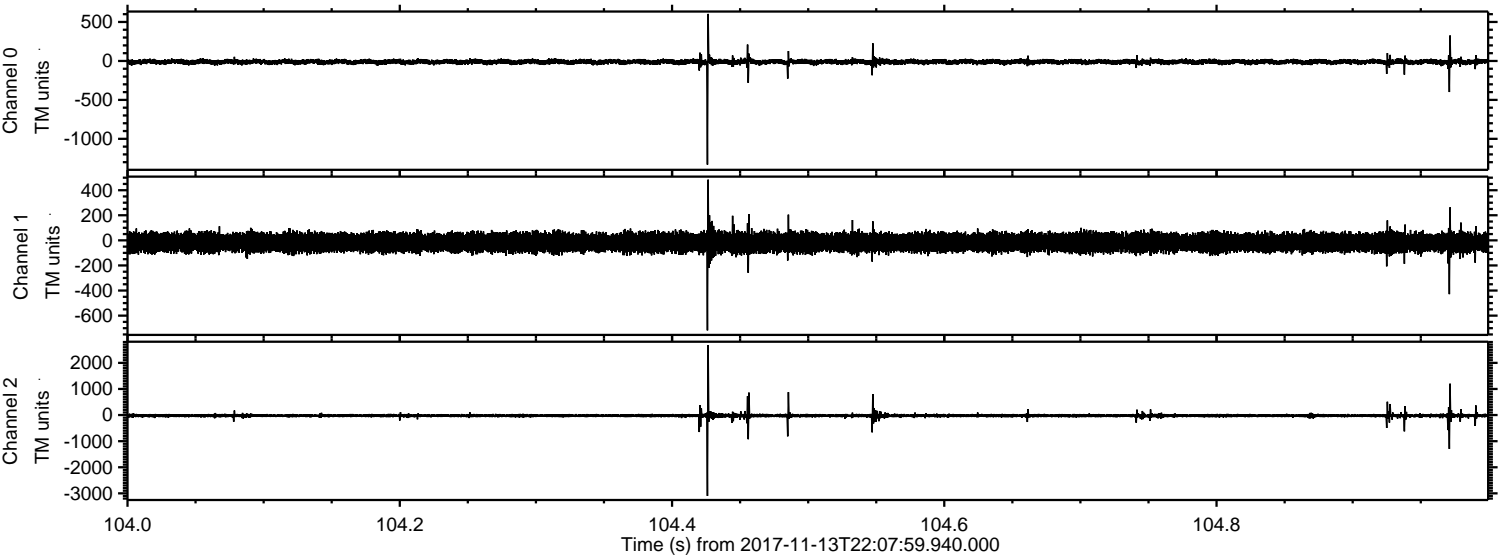



Processed Mon Nov 13 23:16:25 2017 by ELM ver.2012-10-06 from 001\_\_elm20171113\_220758\_\_dat00.bin

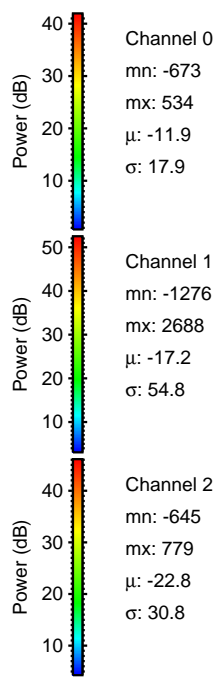
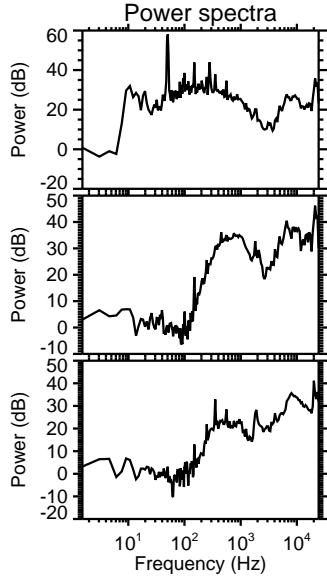
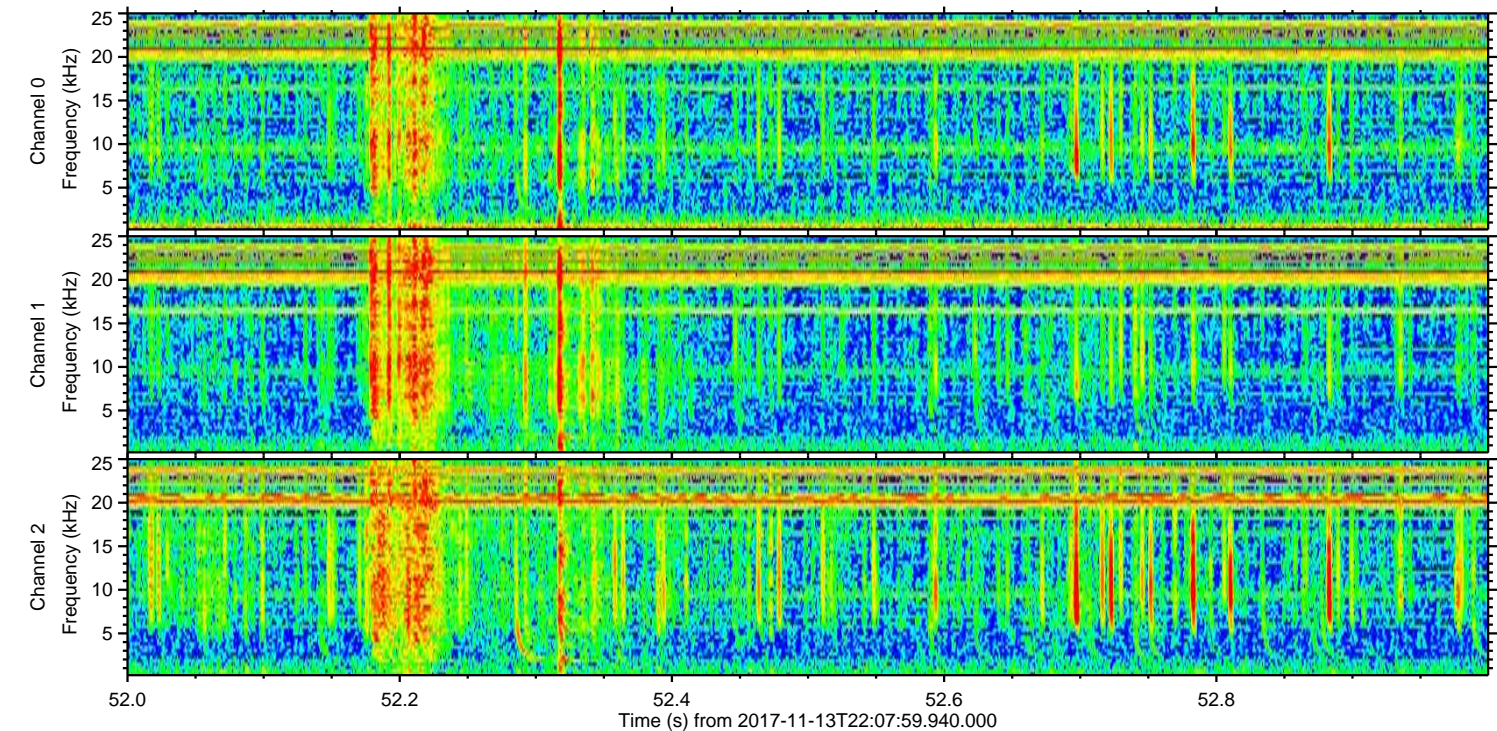
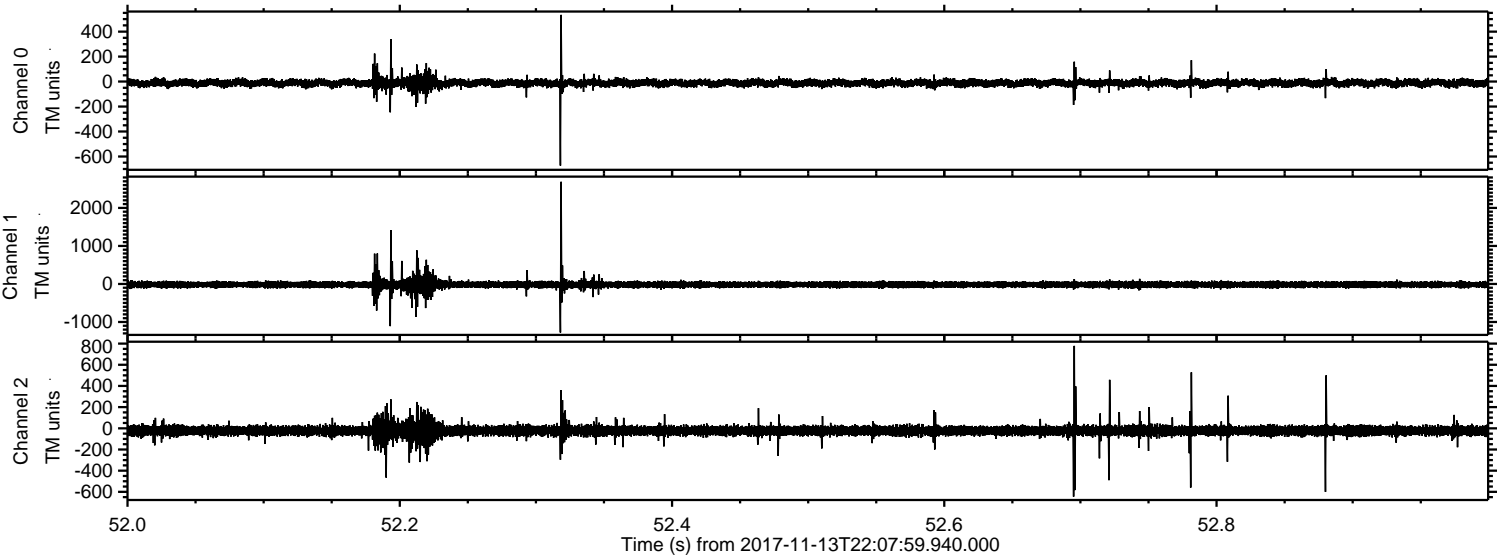

Channel 0  
mn: -673  
mx: 534  
 $\mu$ : -11.9  
 $\sigma$ : 17.9

Channel 1  
mn: -1276  
mx: 2688  
 $\mu$ : -17.2  
 $\sigma$ : 54.8

Channel 2  
mn: -645  
mx: 779  
 $\mu$ : -22.8  
 $\sigma$ : 30.8



Processed Mon Nov 13 23:16:26 2017 by ELM ver.2012-10-06 from 001\_\_elm20171113\_220758\_\_dat00.bin

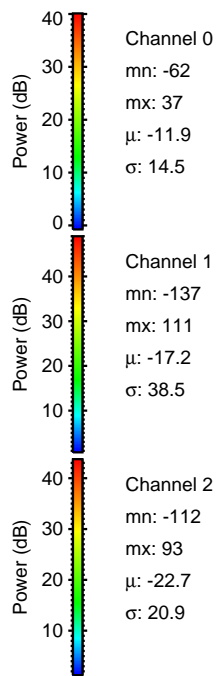
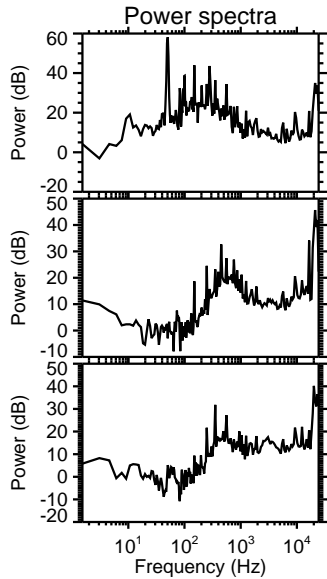
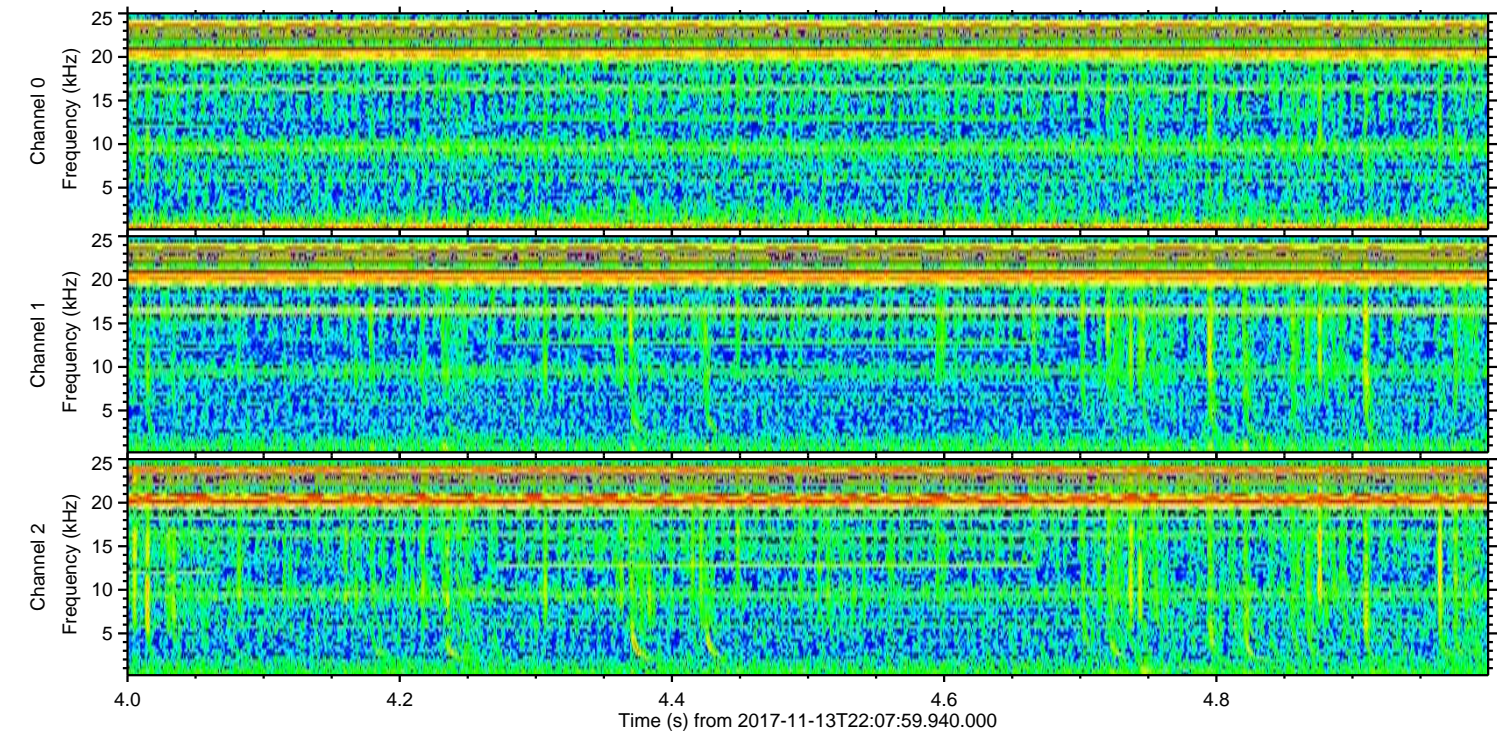
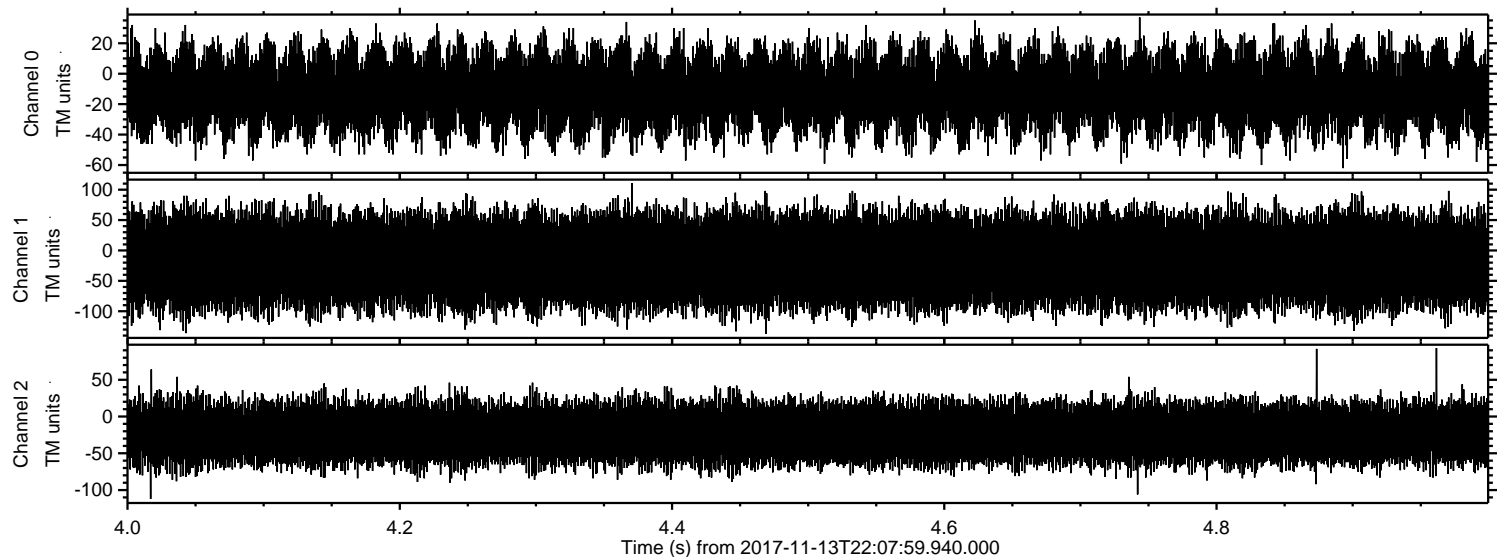

Channel 0  
mn: -62  
mx: 37  
 $\mu$ : -11.9  
 $\sigma$ : 14.5

Channel 1  
mn: -137  
mx: 111  
 $\mu$ : -17.2  
 $\sigma$ : 38.5

Channel 2  
mn: -112  
mx: 93  
 $\mu$ : -22.7  
 $\sigma$ : 20.9