

ELMAVAN 3D WAVEFORMS (Measured data sampled at 50 kHz) 51000 packets of 144 samples from 2017-11-13T20:22:55.193.999.

Processed Mon Nov 13 21:30:49 2017 by ELM ver.2012-10-06 from 001__elm20171113_202254__dat00.bin

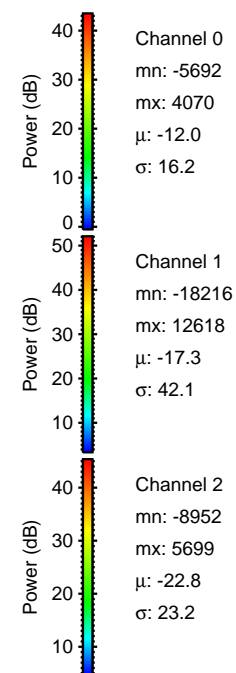
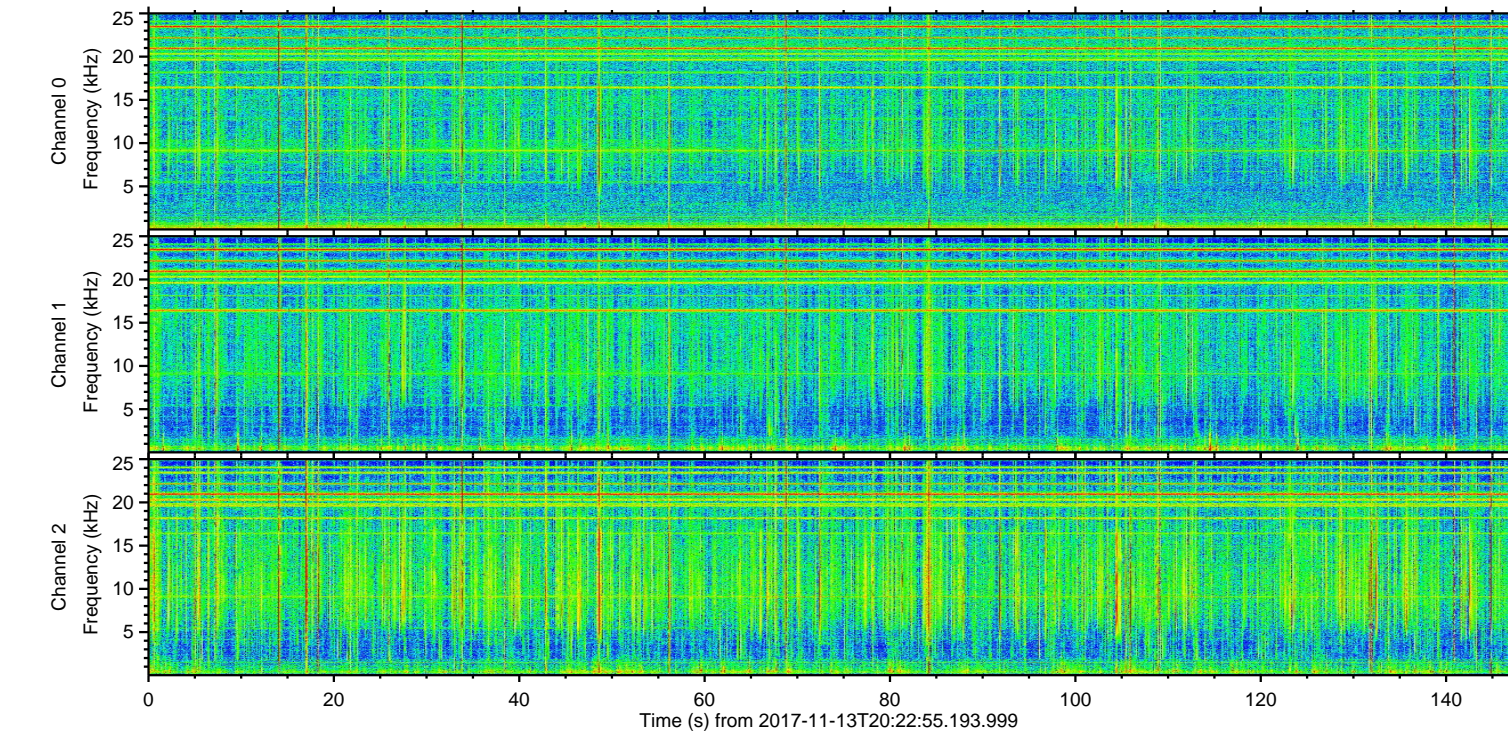
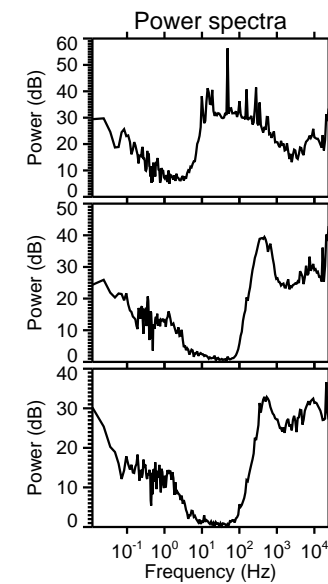
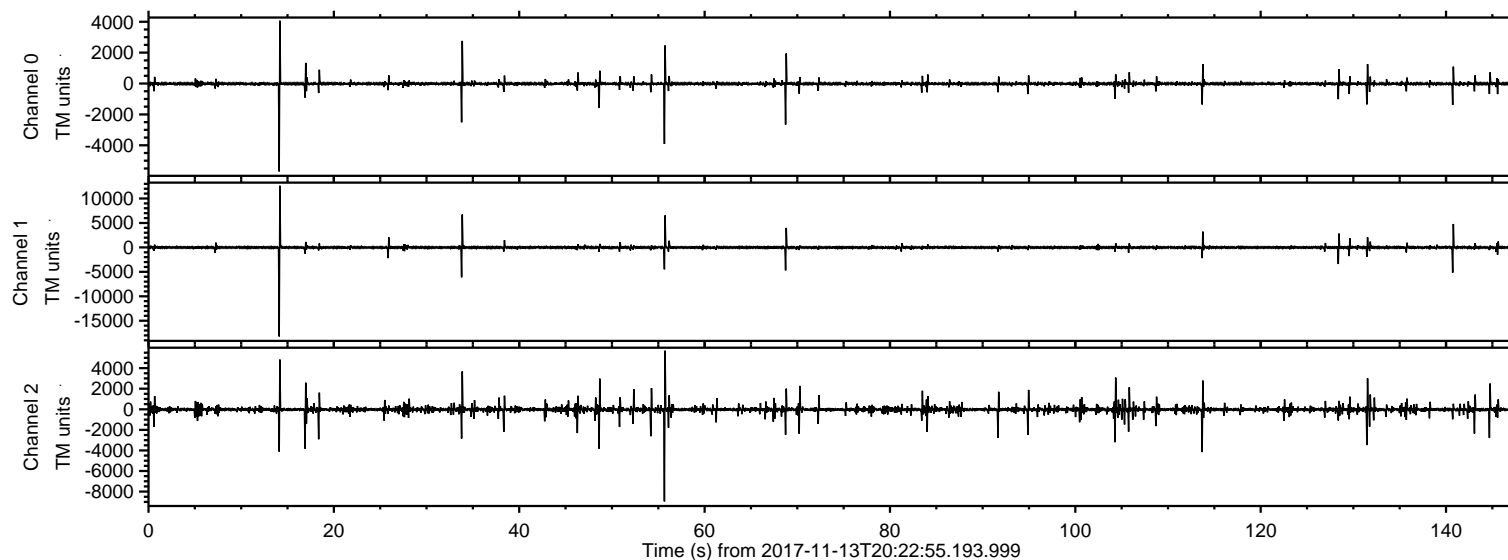

ELMAVAN 3D WAVEFORMS (Measured data sampled at 50 kHz) 51000 packets of 144 samples from 2017-11-13T20:22:55.193.999. Part 15/147

Processed Mon Nov 13 21:30:56 2017 by ELM ver.2012-10-06 from 001__elm20171113_202254__dat00.bin

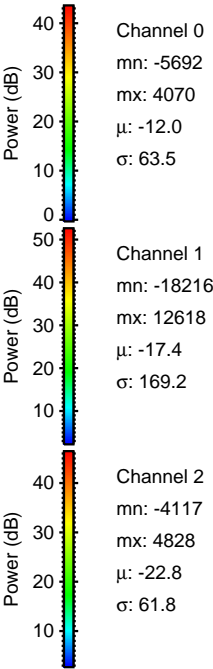
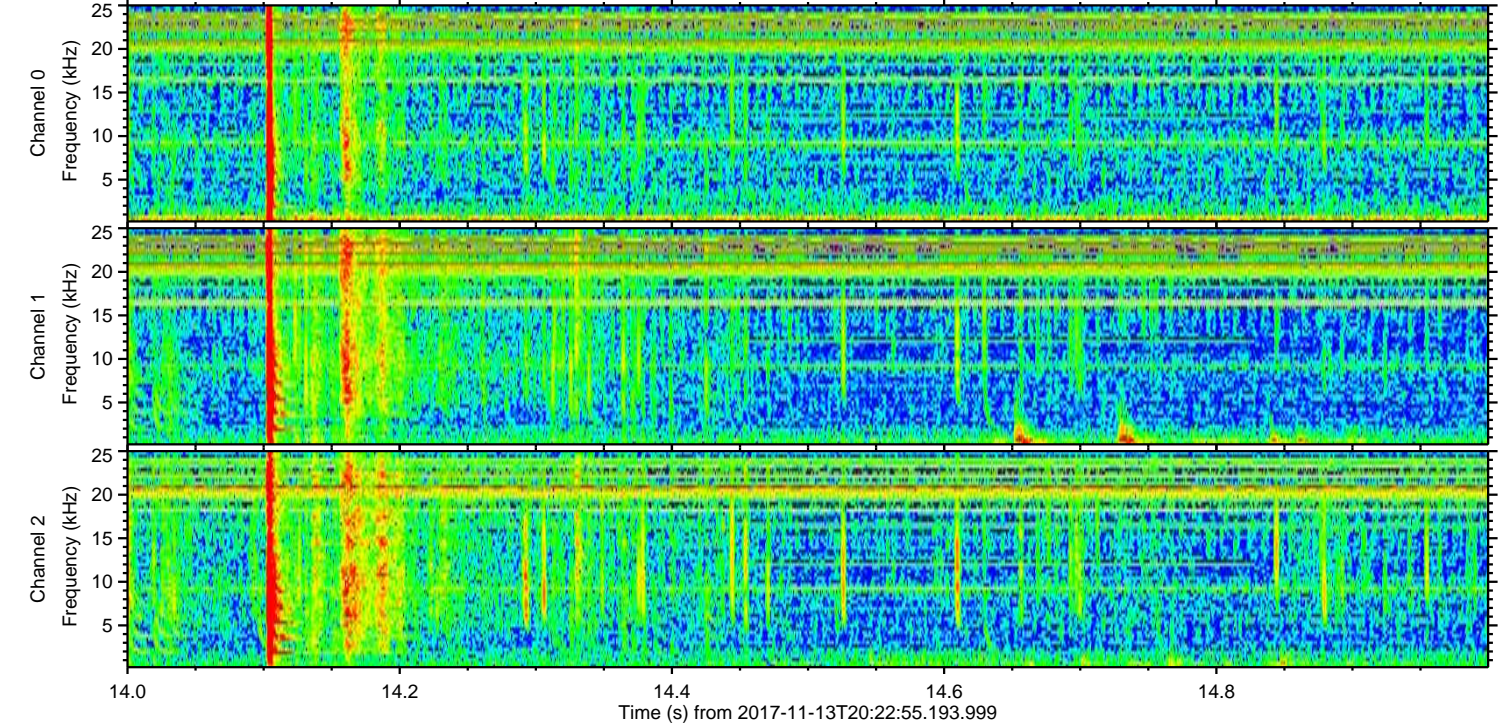
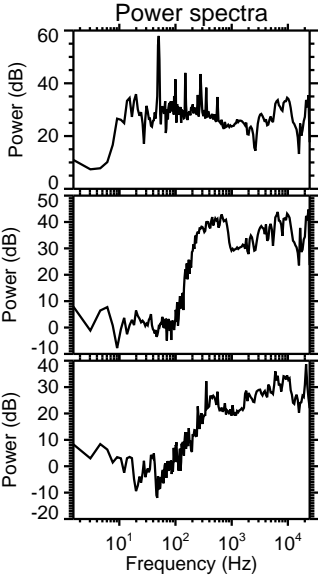
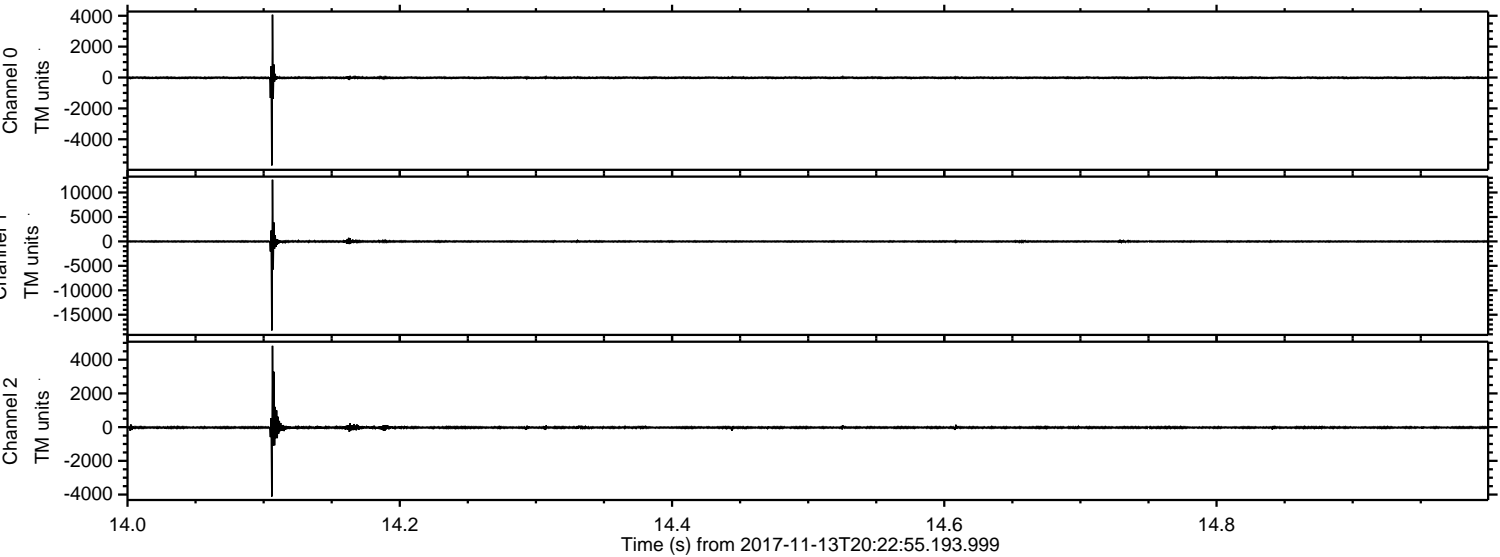

Processed Mon Nov 13 21:30:57 2017 by ELM ver.2012-10-06 from 001__elm20171113_202254__dat00.bin

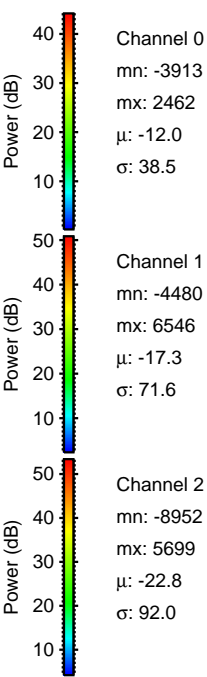
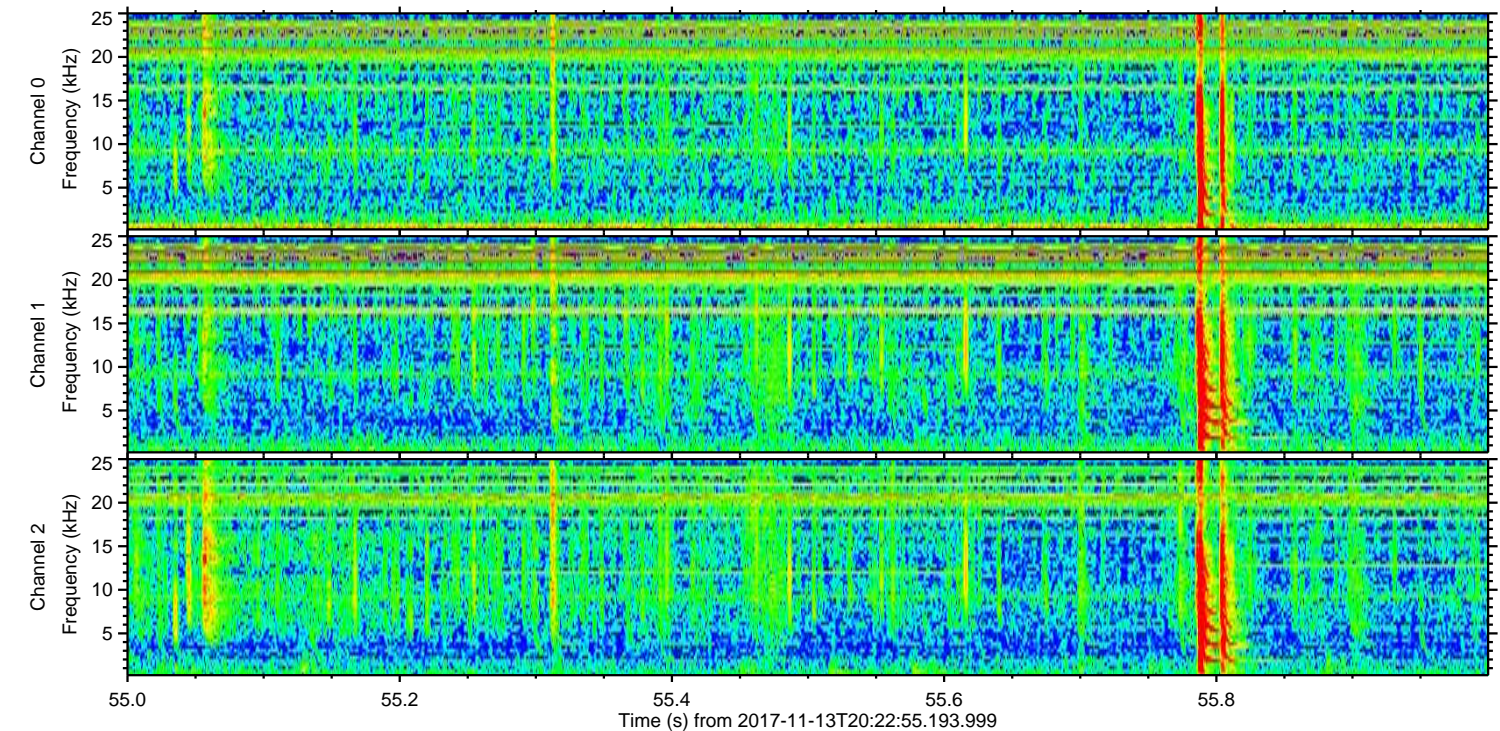
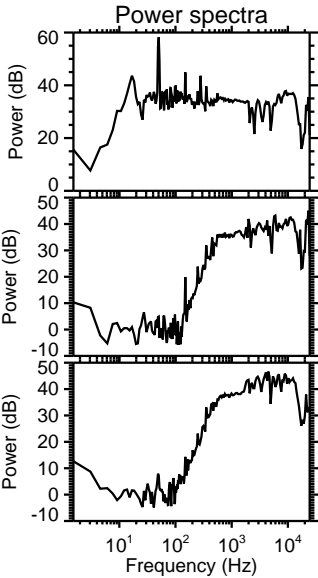
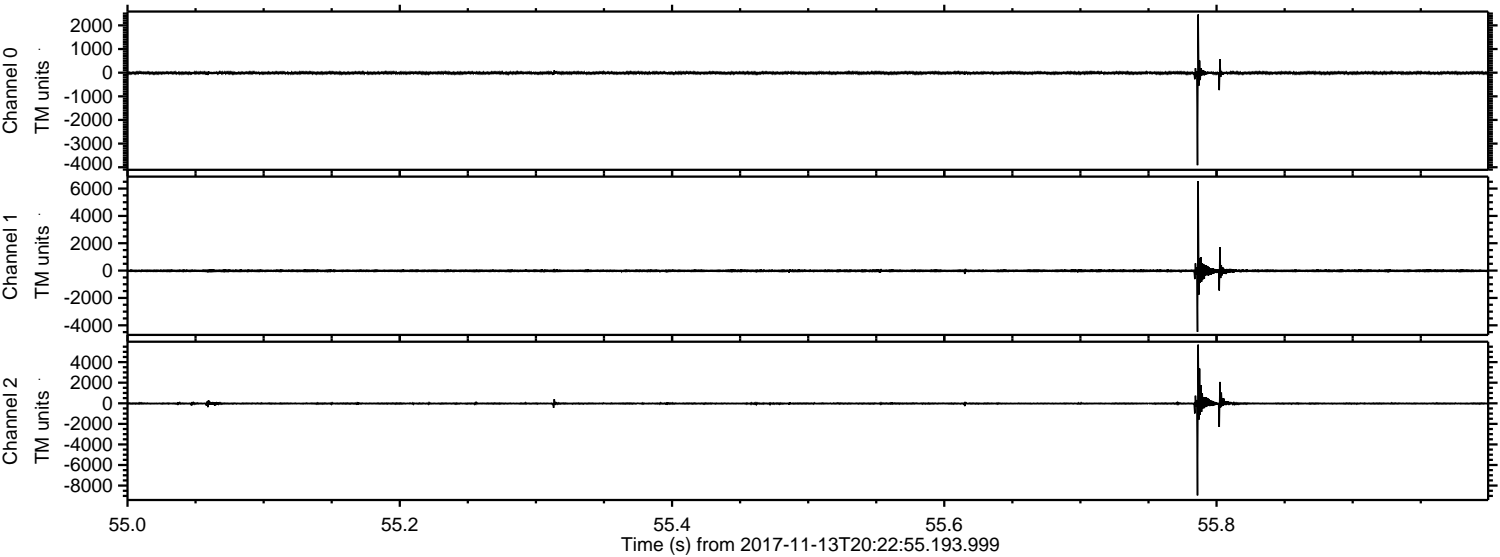

Channel 0
mn: -3913
mx: 2462
 μ : -12.0
 σ : 38.5

Channel 1
mn: -4480
mx: 6546
 μ : -17.3
 σ : 71.6

Channel 2
mn: -8952
mx: 5699
 μ : -22.8
 σ : 92.0

Processed Mon Nov 13 21:30:58 2017 by ELM ver.2012-10-06 from 001__elm20171113_202254__dat00.bin

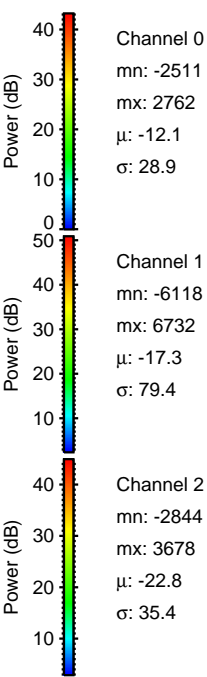
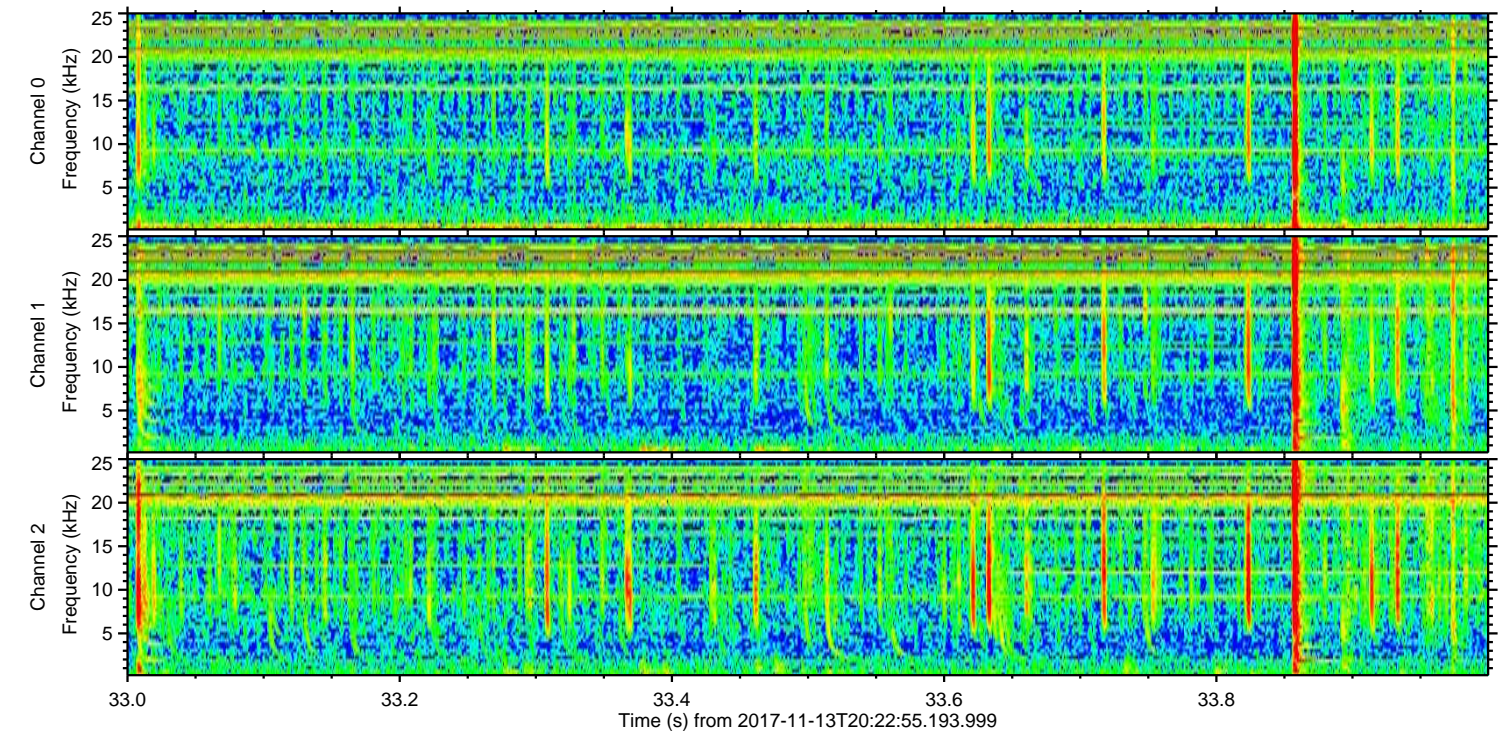
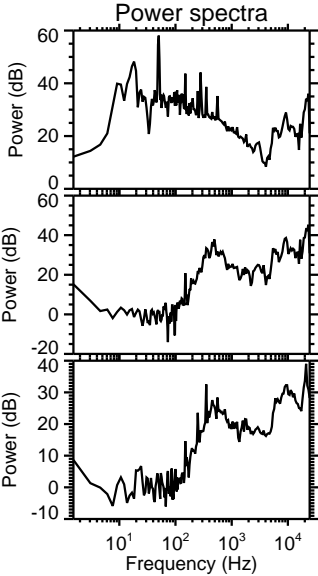
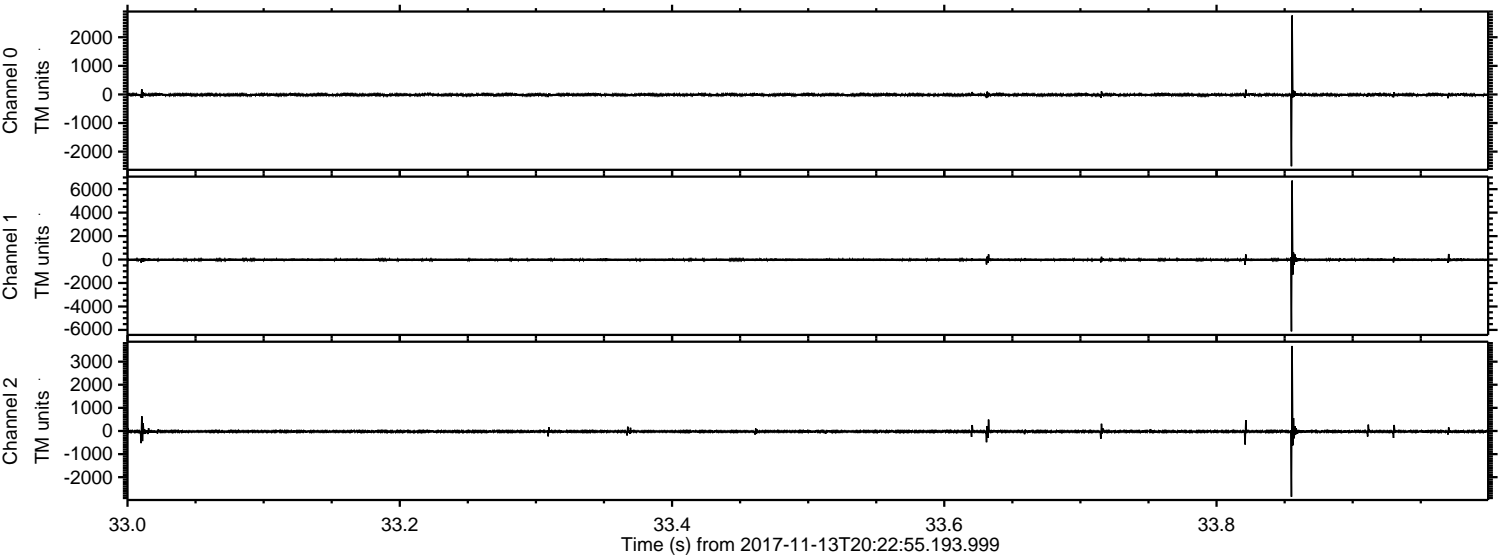

ELMAVAN 3D WAVEFORMS (Measured data sampled at 50 kHz) 51000 packets of 144 samples from 2017-11-13T20:22:55.193.999. Part 141/147

Processed Mon Nov 13 21:30:59 2017 by ELM ver.2012-10-06 from 001__elm20171113_202254__dat00.bin

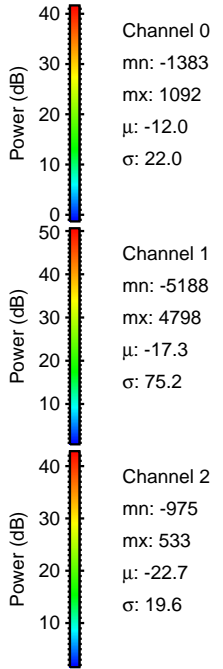
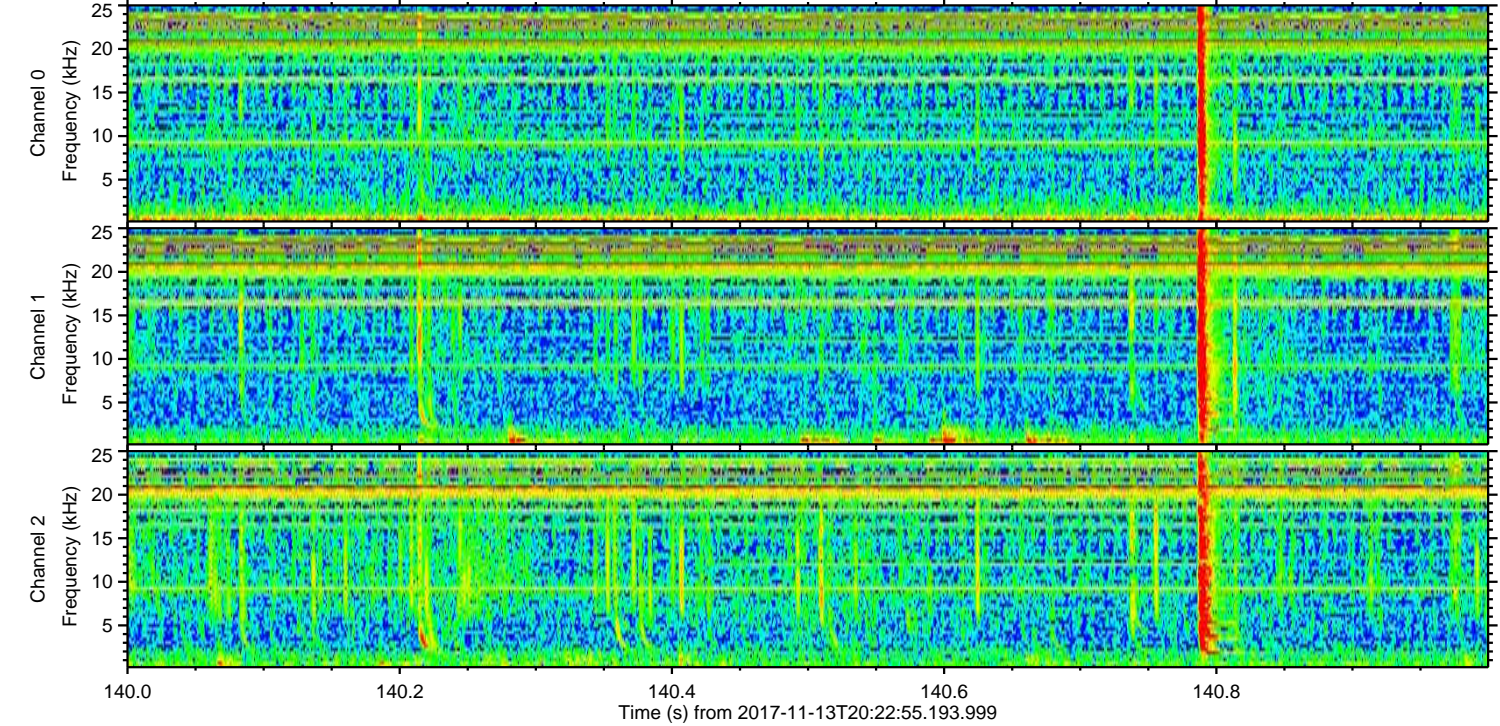
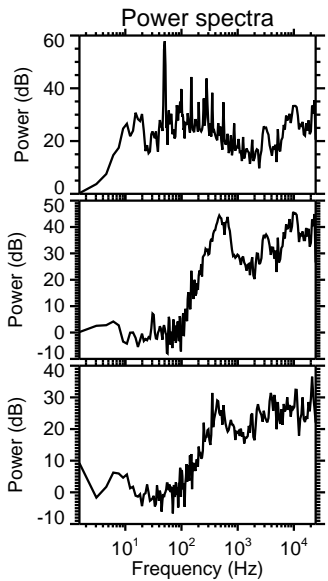
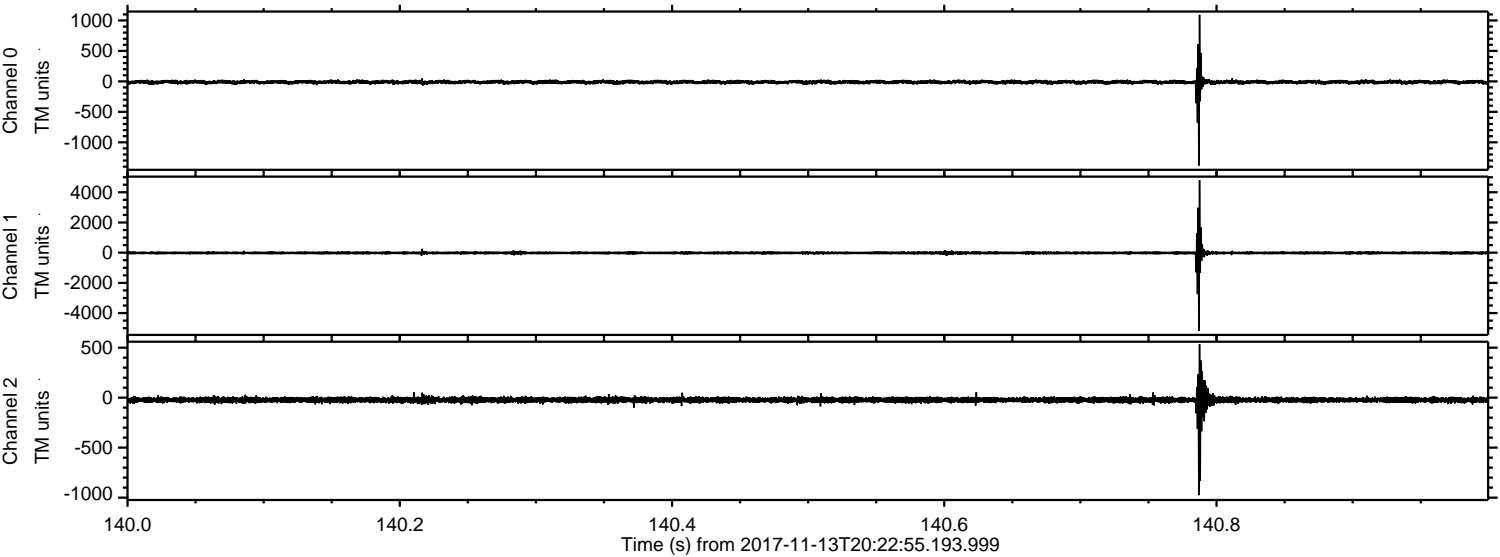

ELMAVAN 3D WAVEFORMS (Measured data sampled at 50 kHz) 51000 packets of 144 samples from 2017-11-13T20:22:55.193.999. Part 69/147

Processed Mon Nov 13 21:31:00 2017 by ELM ver.2012-10-06 from 001__elm20171113_202254__dat00.bin

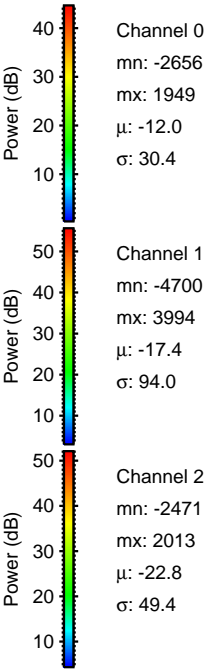
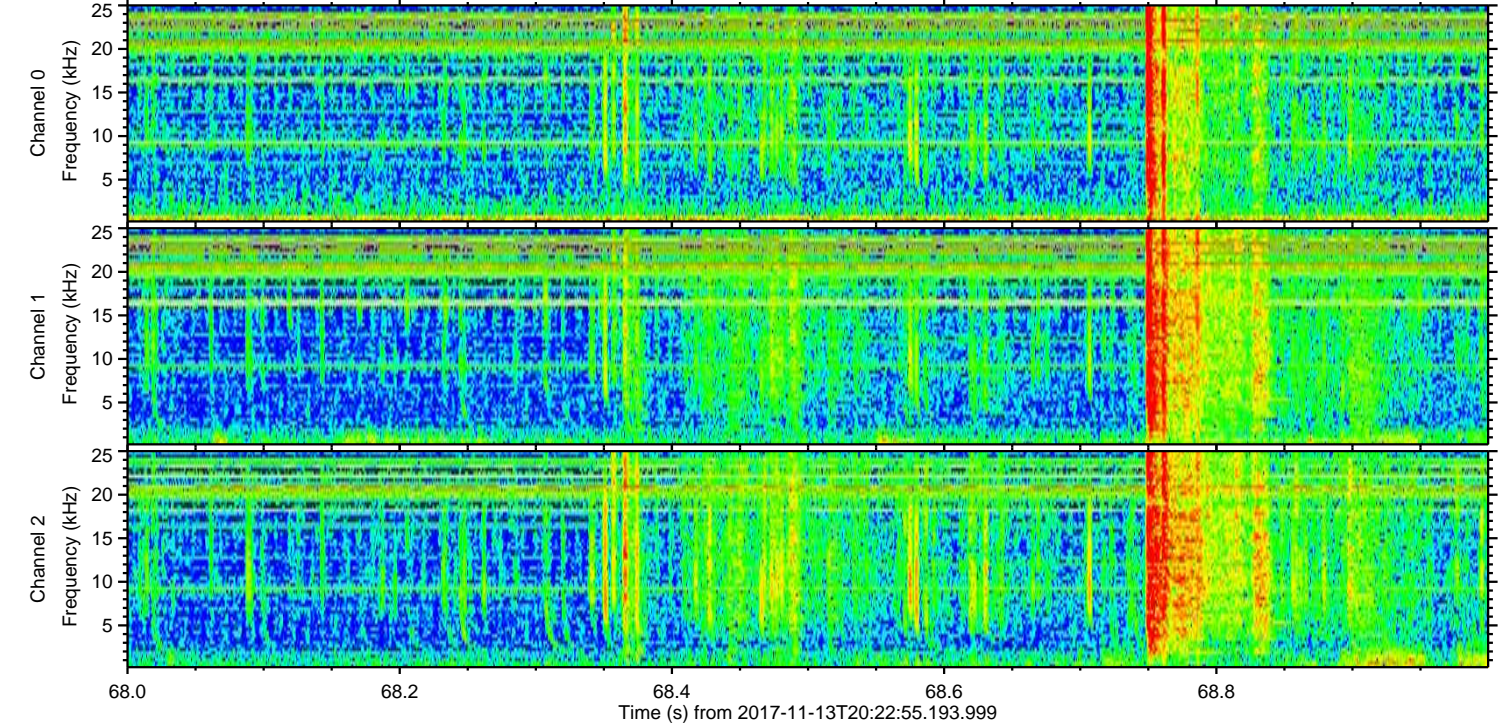
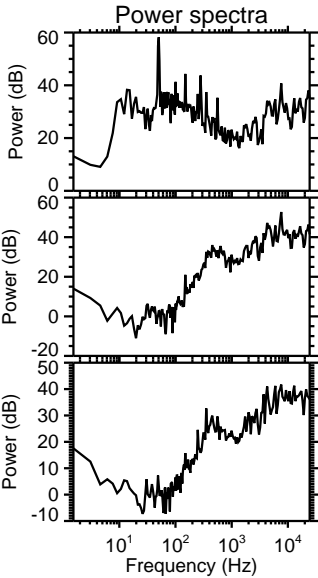
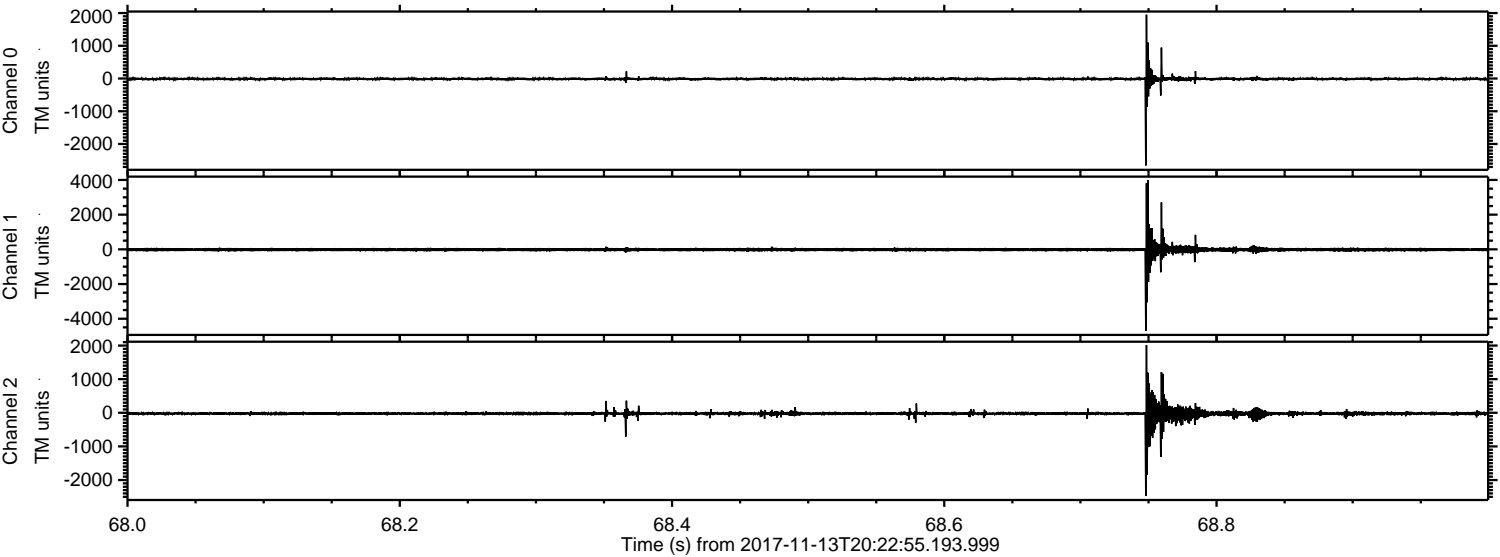

Channel 0
mn: -2656
mx: 1949
 μ : -12.0
 σ : 30.4

Channel 1
mn: -4700
mx: 3994
 μ : -17.4
 σ : 94.0

Channel 2
mn: -2471
mx: 2013
 μ : -22.8
 σ : 49.4

ELMAVAN 3D WAVEFORMS (Measured data sampled at 50 kHz) 51000 packets of 144 samples from 2017-11-13T20:22:55.193.999. Part 114/147

Processed Mon Nov 13 21:31:01 2017 by ELM ver.2012-10-06 from 001__elm20171113_202254__dat00.bin

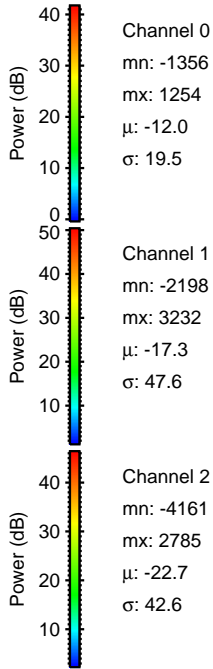
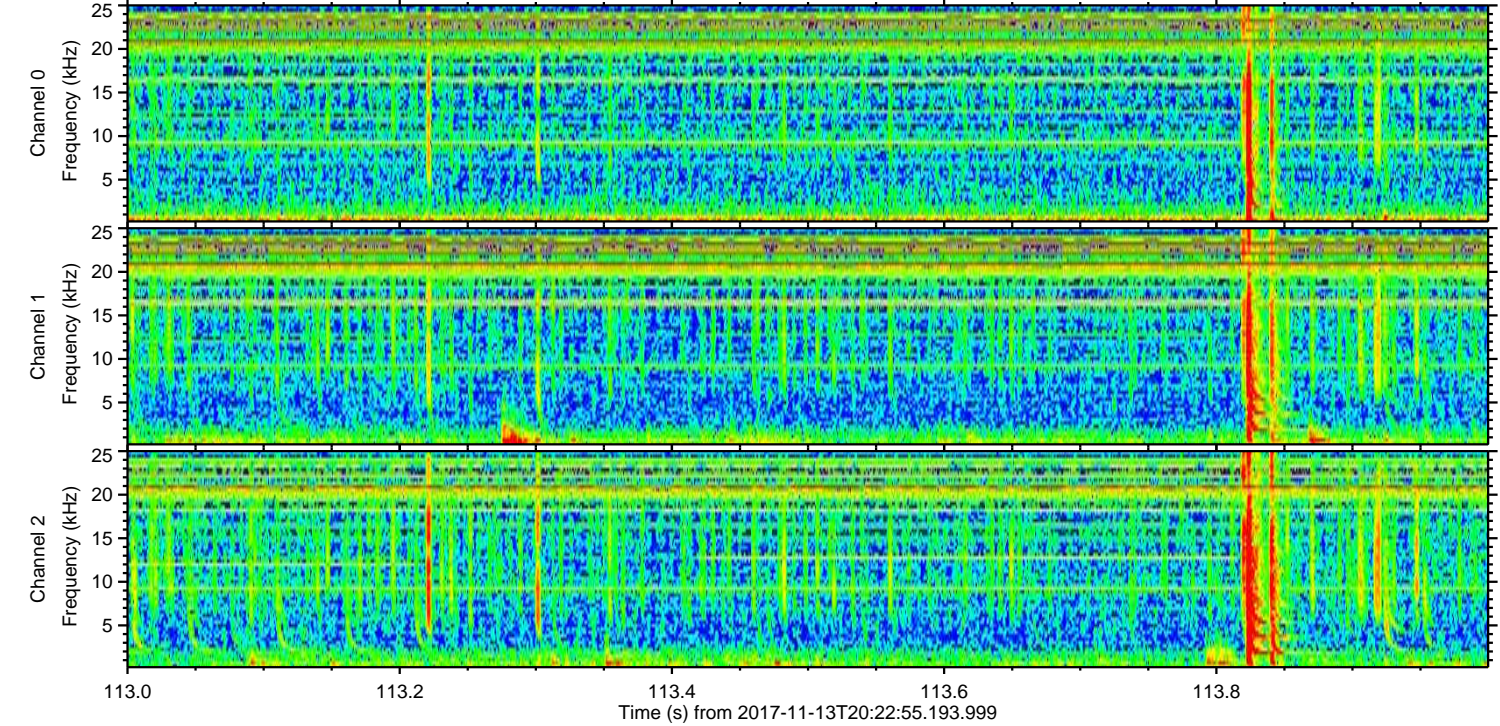
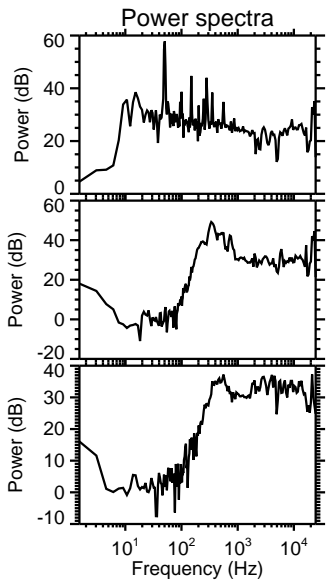
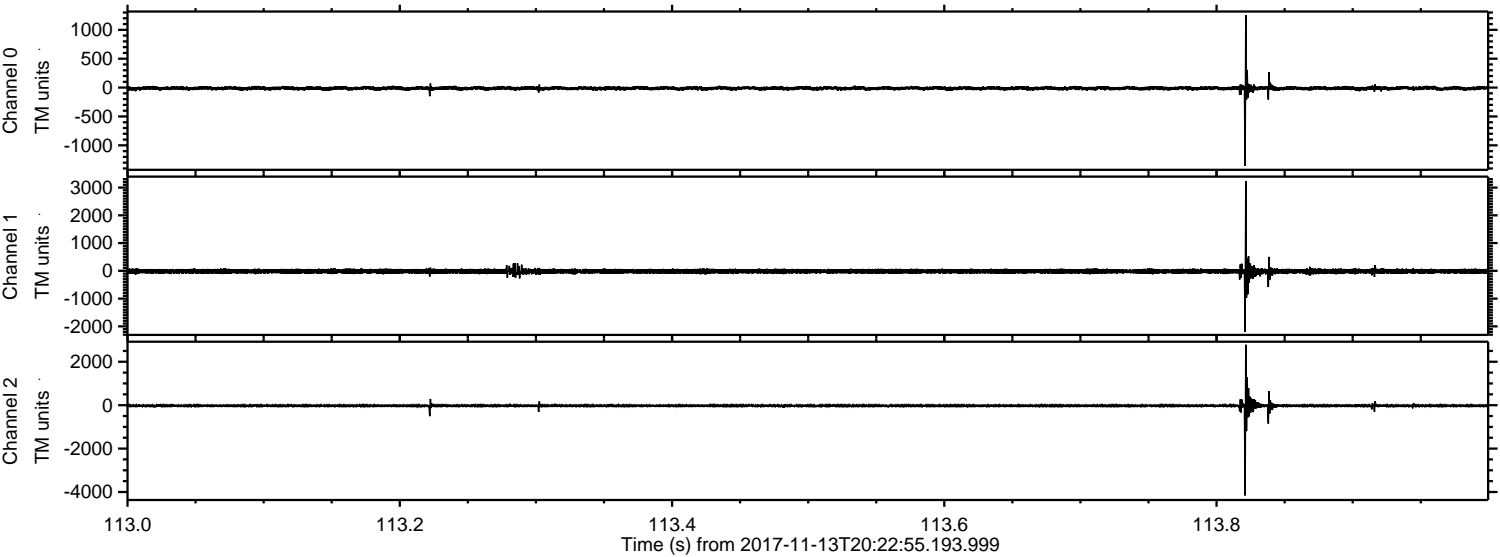

Channel 0
mn: -1356
mx: 1254
 μ : -12.0
 σ : 19.5

Channel 1
mn: -2198
mx: 3232
 μ : -17.3
 σ : 47.6

Channel 2
mn: -4161
mx: 2785
 μ : -22.7
 σ : 42.6

Processed Mon Nov 13 21:31:02 2017 by ELM ver.2012-10-06 from 001__elm20171113_202254__dat00.bin

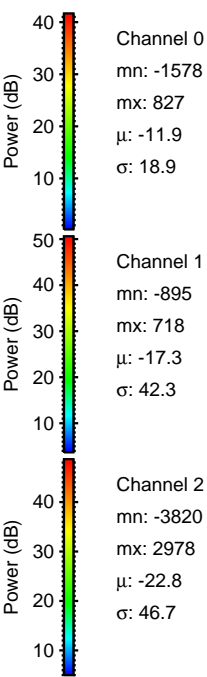
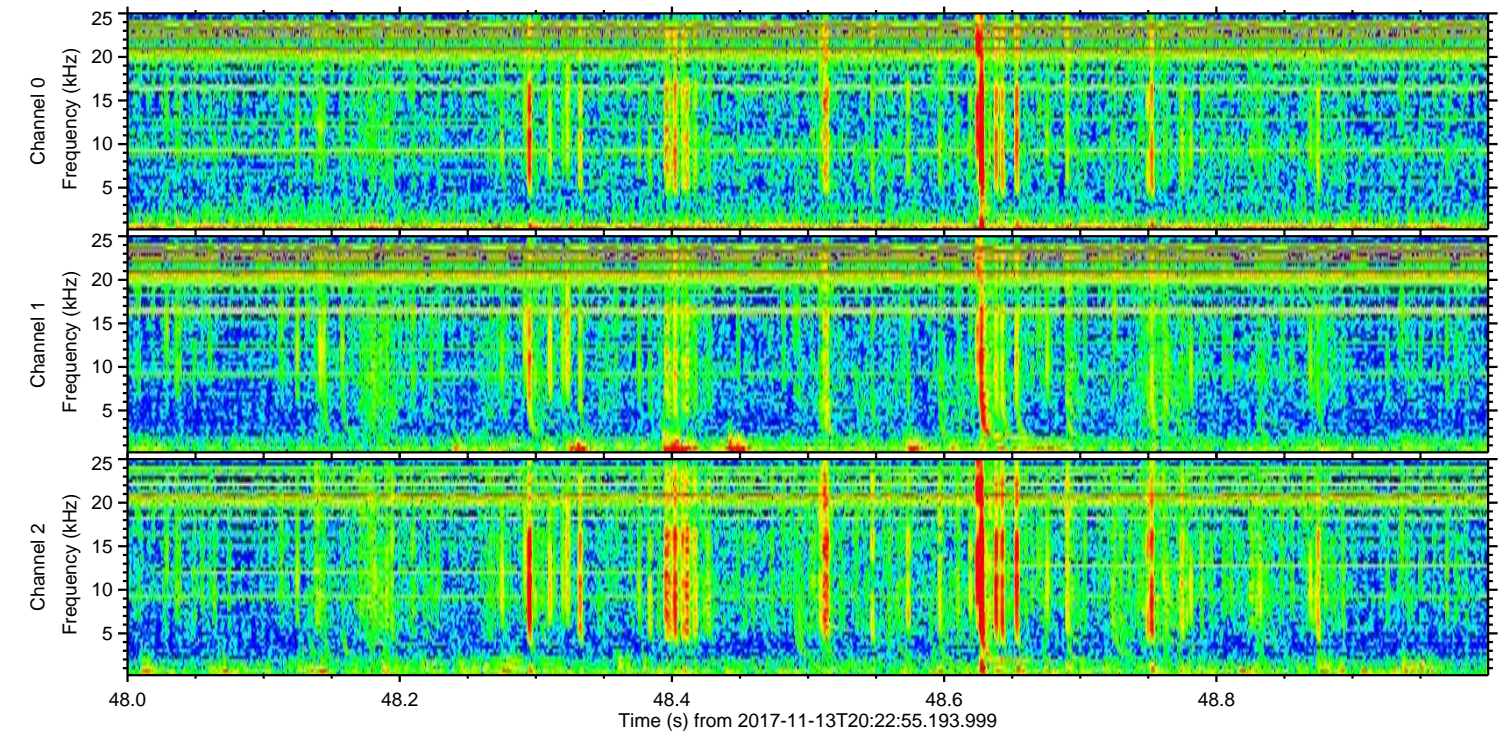
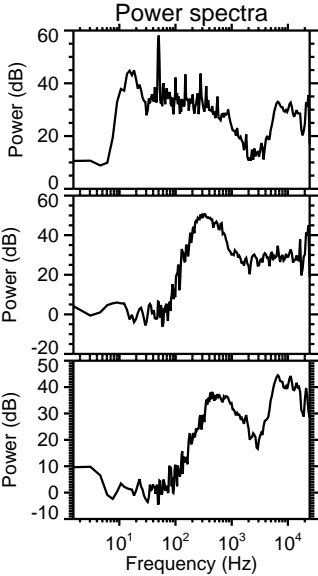
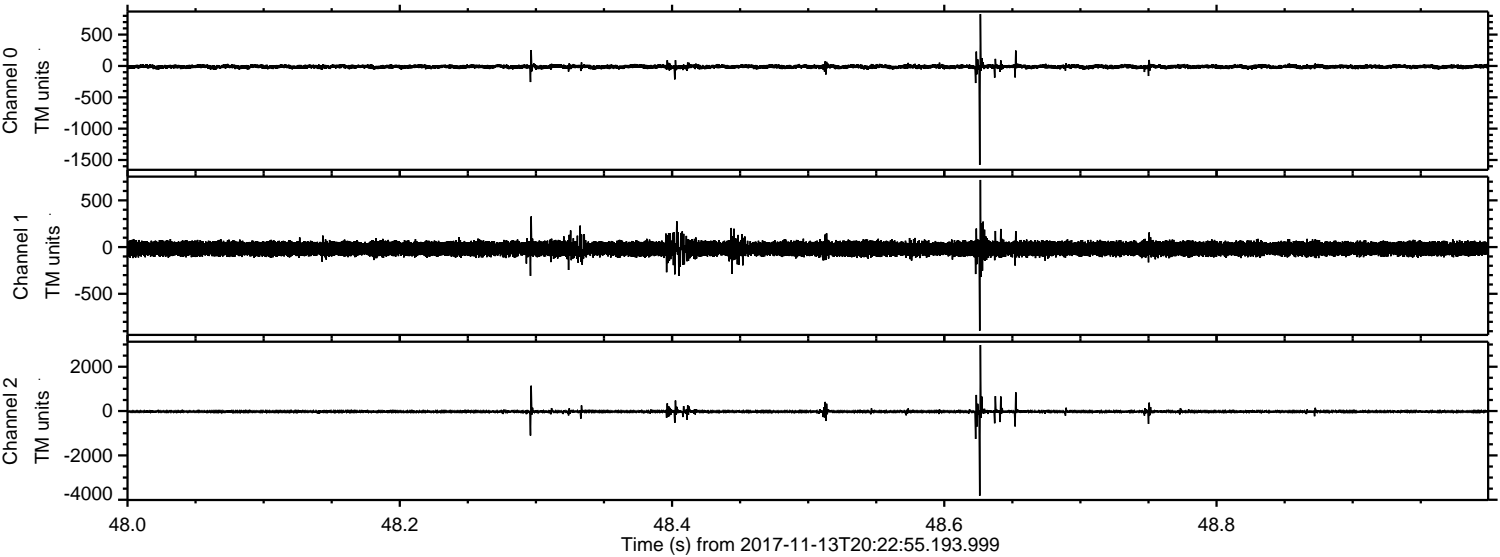

Channel 0
mn: -1578
mx: 827
 μ : -11.9
 σ : 18.9

Channel 1
mn: -895
mx: 718
 μ : -17.3
 σ : 42.3

Channel 2
mn: -3820
mx: 2978
 μ : -22.8
 σ : 46.7

Processed Mon Nov 13 21:31:03 2017 by ELM ver.2012-10-06 from 001__elm20171113_202254__dat00.bin

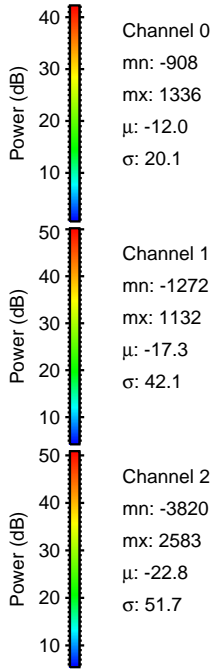
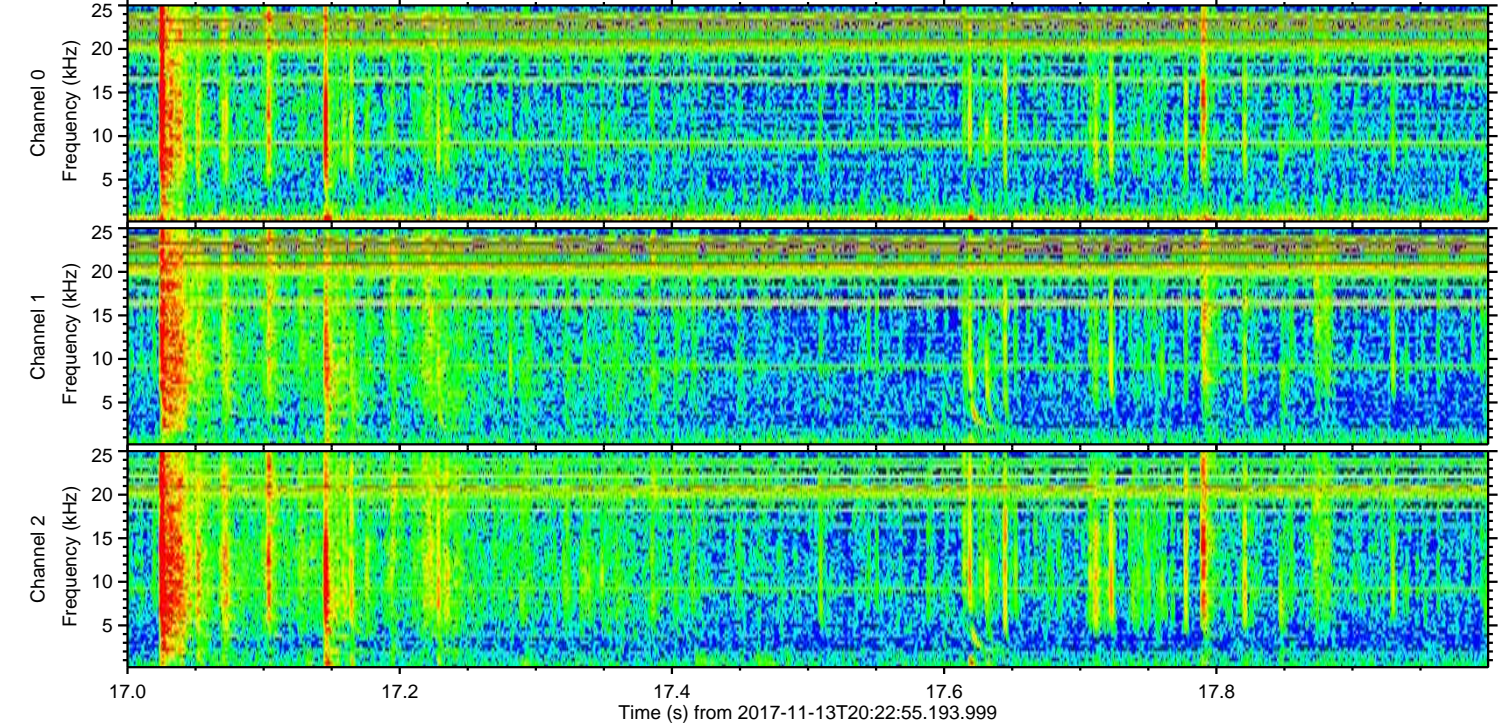
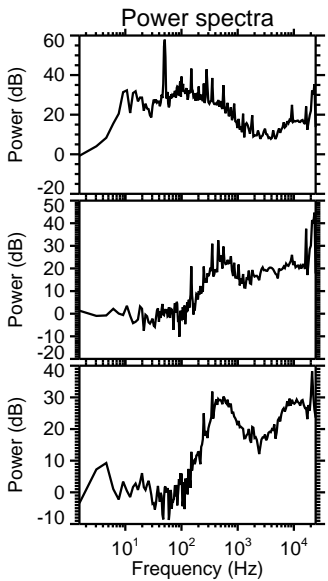
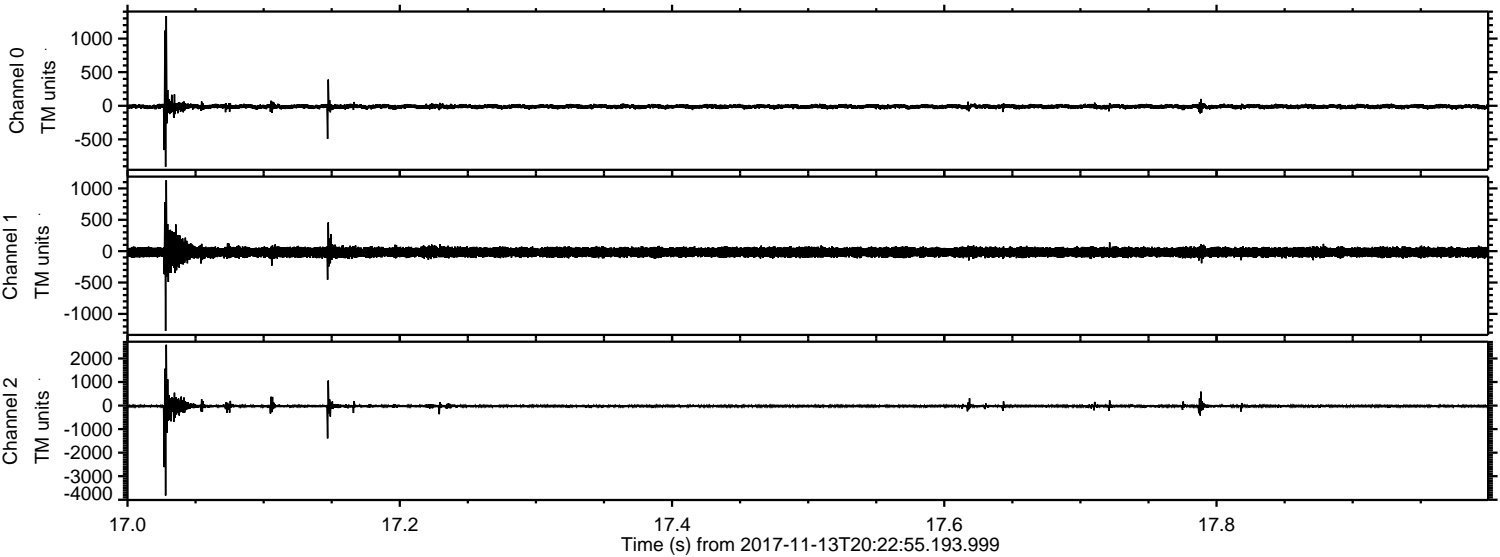

Channel 0
mn: -908
mx: 1336
 μ : -12.0
 σ : 20.1

Channel 1
mn: -1272
mx: 1132
 μ : -17.3
 σ : 42.1

Channel 2
mn: -3820
mx: 2583
 μ : -22.8
 σ : 51.7

ELMAVAN 3D WAVEFORMS (Measured data sampled at 50 kHz) 51000 packets of 144 samples from 2017-11-13T20:22:55.193.999. Part 132/147

Processed Mon Nov 13 21:31:04 2017 by ELM ver.2012-10-06 from 001__elm20171113_202254__dat00.bin

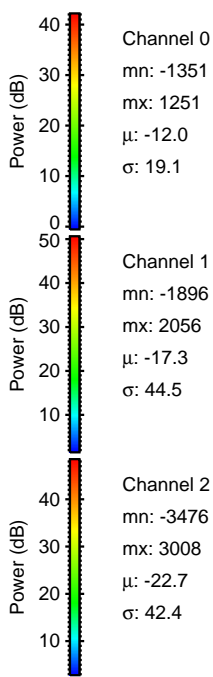
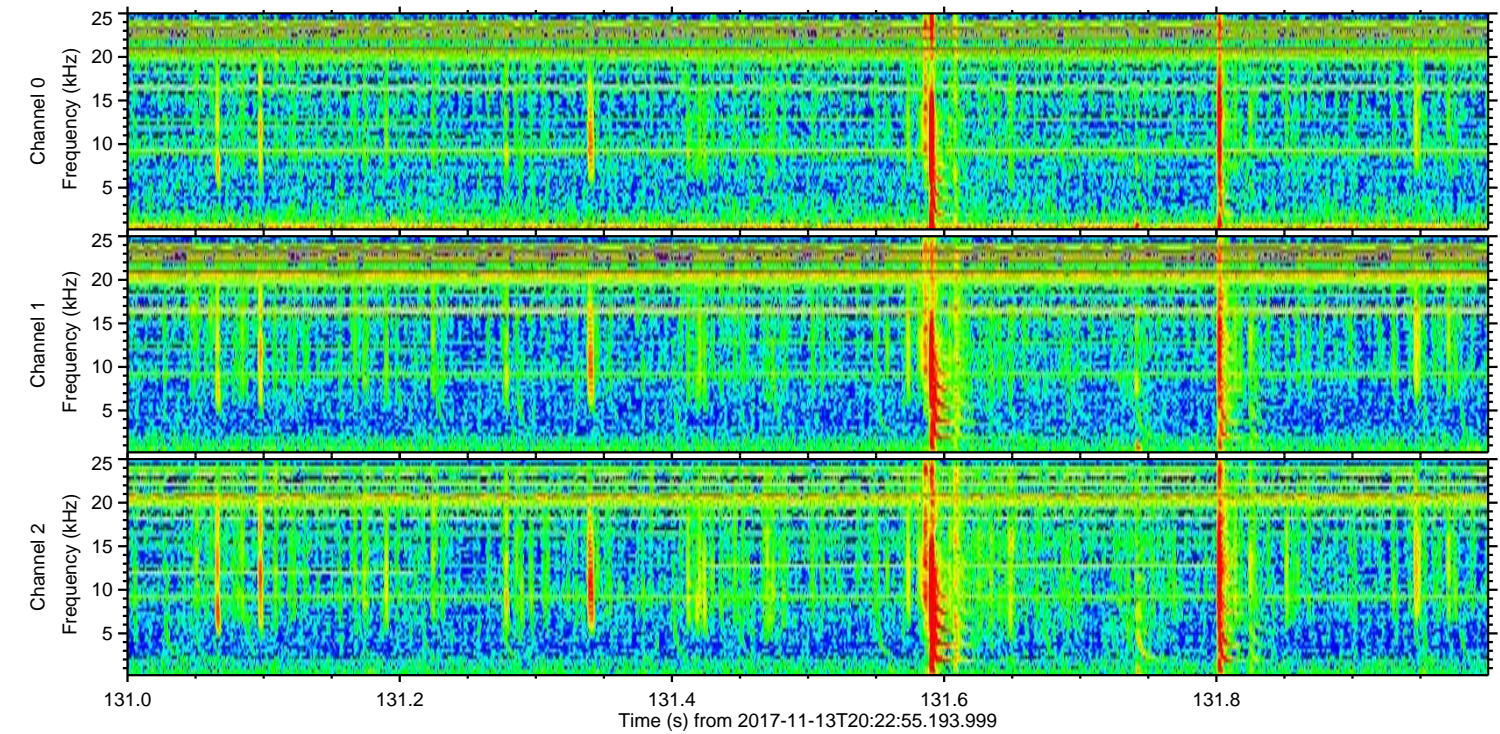
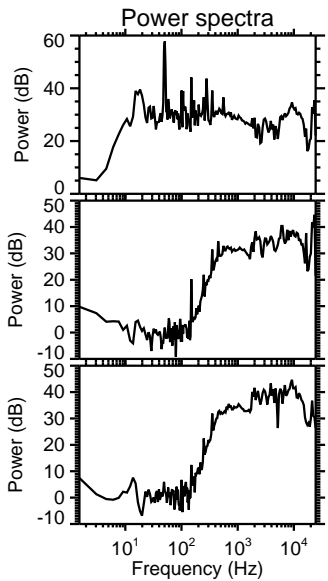
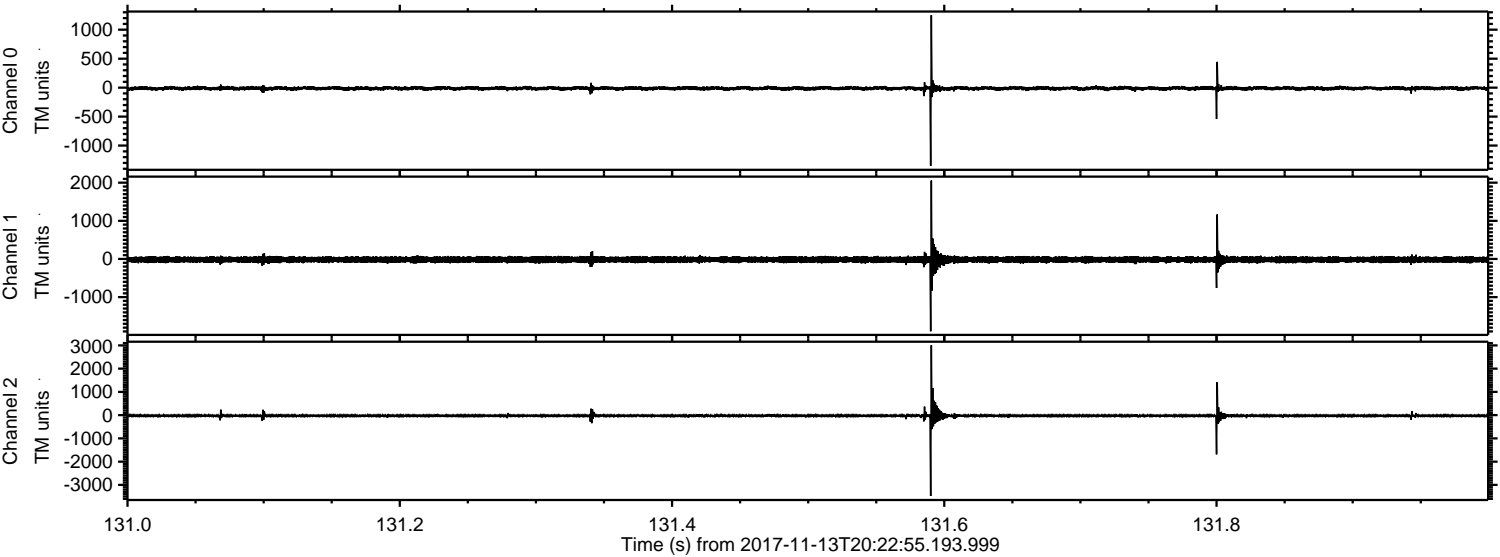

Channel 0
mn: -1351
mx: 1251
 μ : -12.0
 σ : 19.1

Channel 1
mn: -1896
mx: 2056
 μ : -17.3
 σ : 44.5

Channel 2
mn: -3476
mx: 3008
 μ : -22.7
 σ : 42.4

Processed Mon Nov 13 21:31:05 2017 by ELM ver.2012-10-06 from 001__elm20171113_202254__dat00.bin

