

# ELMAVAN 3D WAVEFORMS (Measured data sampled at 50 kHz) 51000 packets of 144 samples from 2017-11-13T04:02:10.620.999.

Processed Mon Nov 13 05:10:58 2017 by ELM ver.2012-10-06 from 001\_\_elm20171113\_040209\_\_dat00.bin

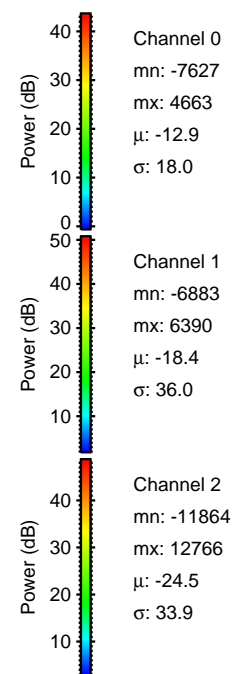

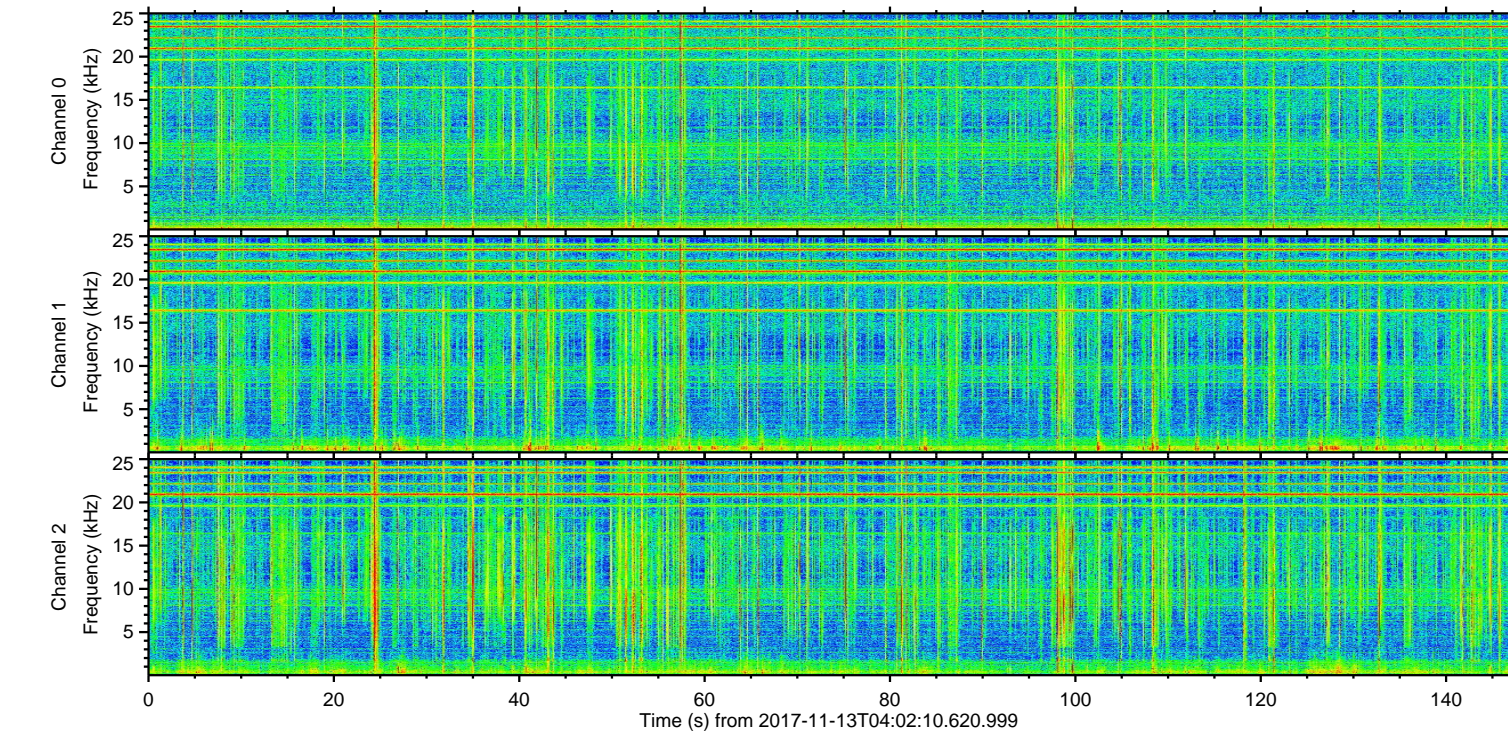
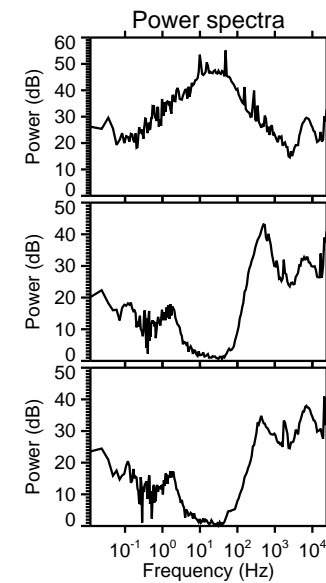
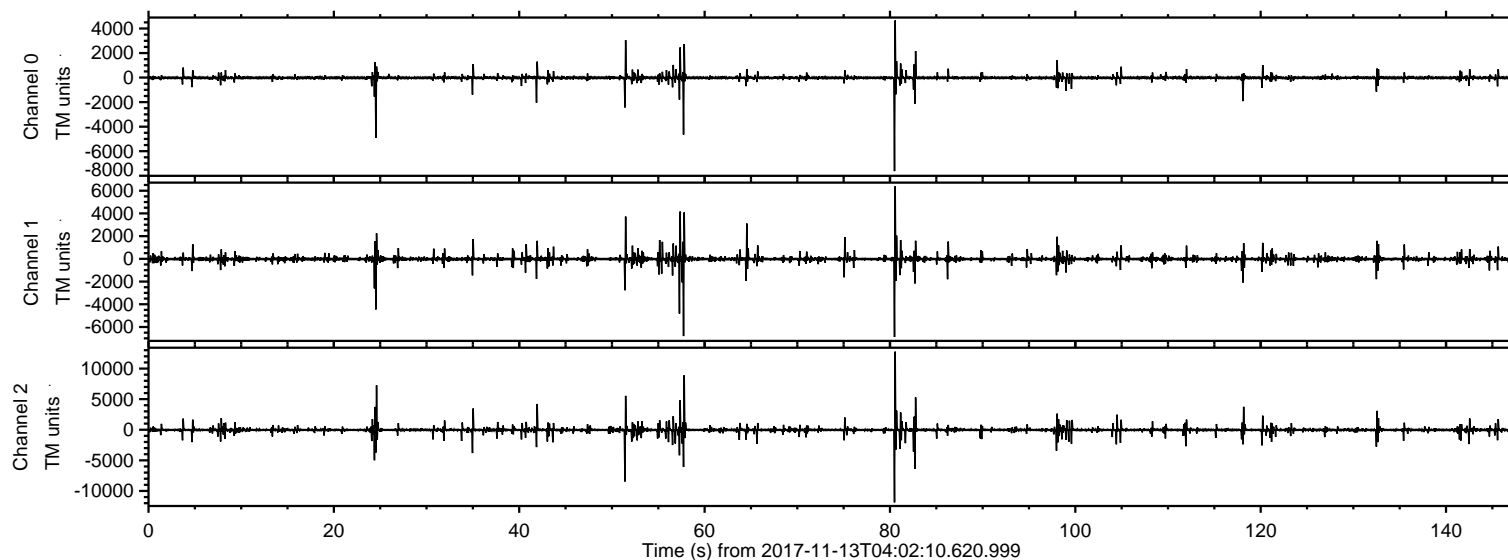

Processed Mon Nov 13 05:11:04 2017 by ELM ver.2012-10-06 from 001\_\_elm20171113\_040209\_\_dat00.bin

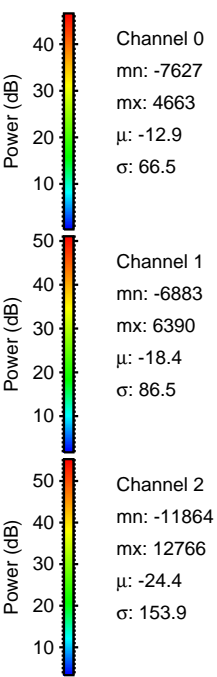
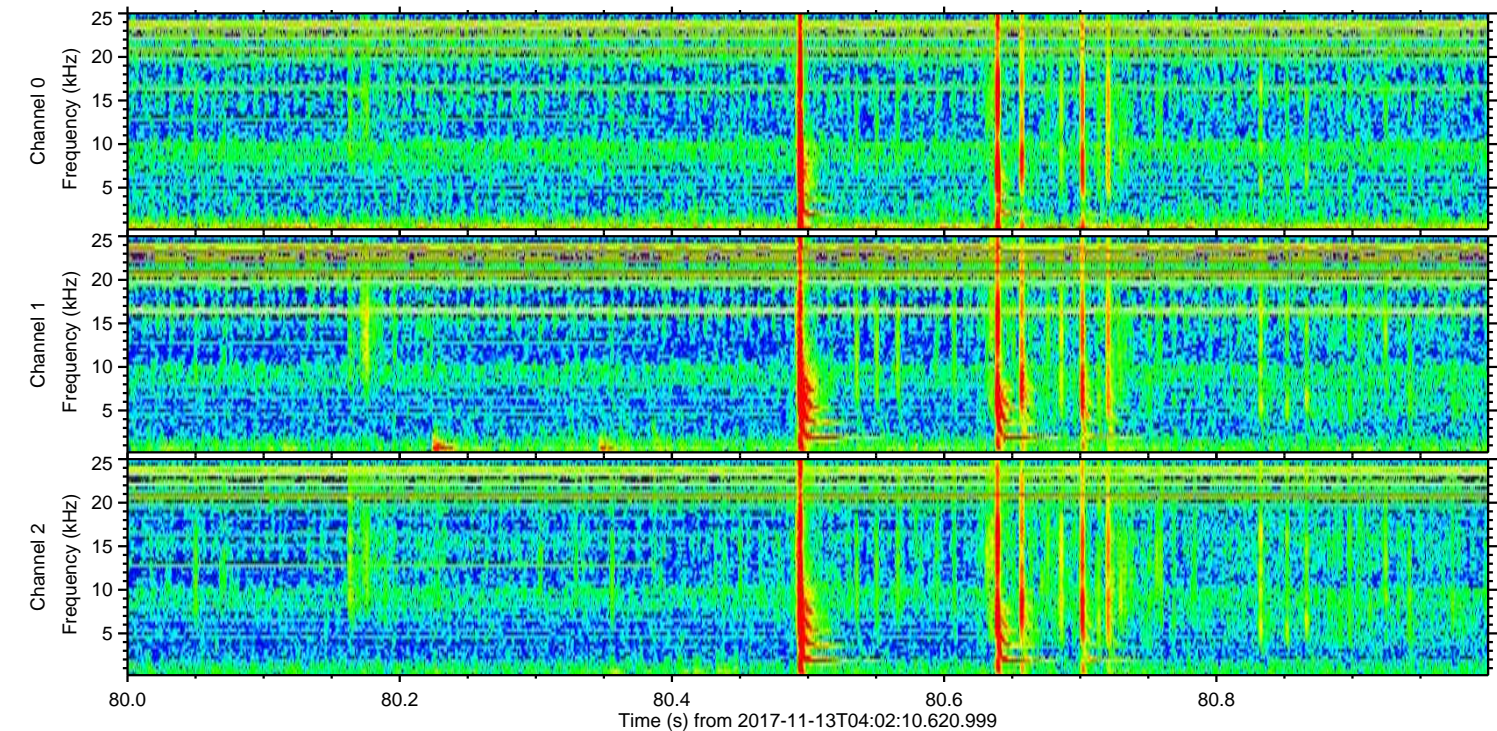
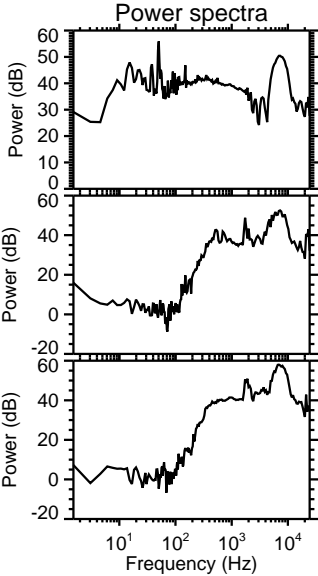
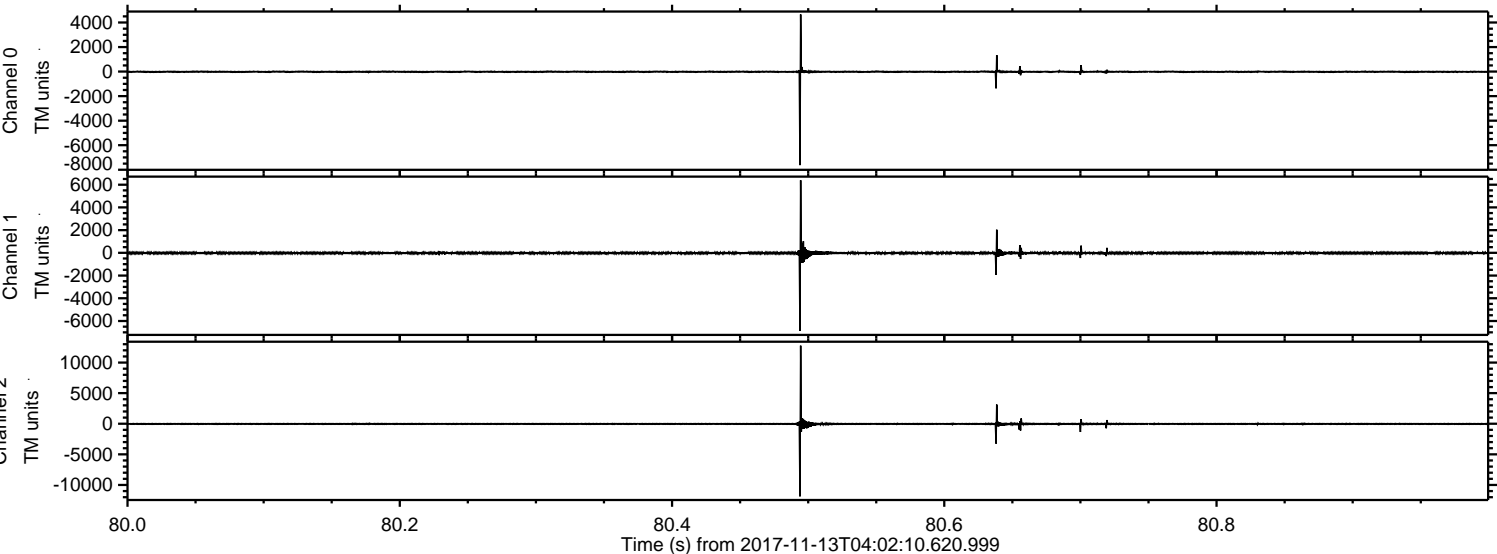



Processed Mon Nov 13 05:11:04 2017 by ELM ver.2012-10-06 from 001\_\_elm20171113\_040209\_\_dat00.bin

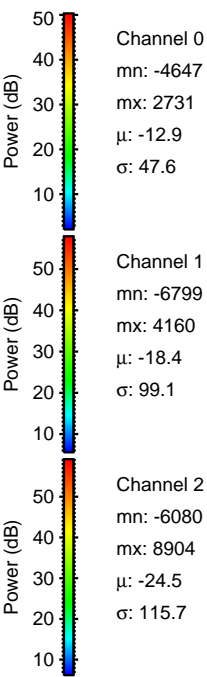
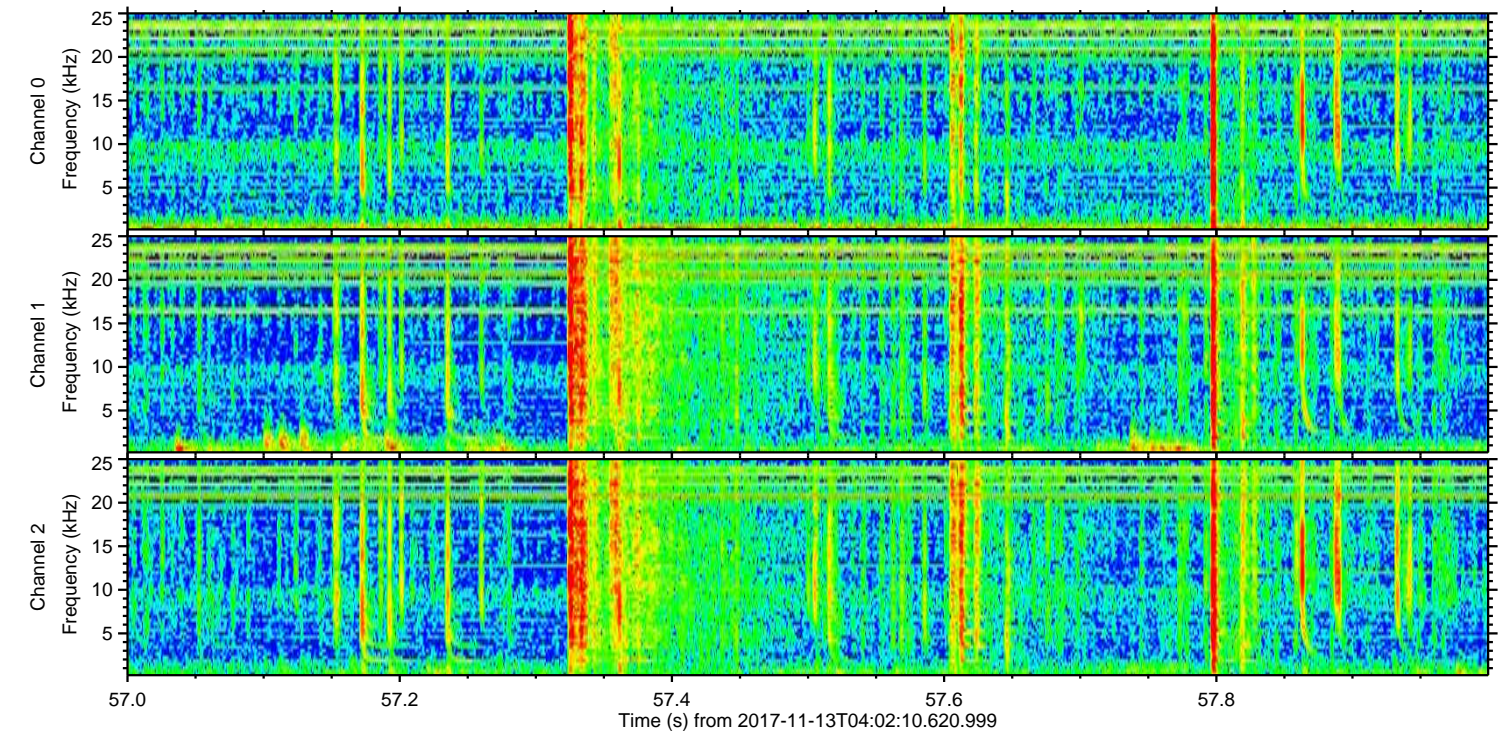
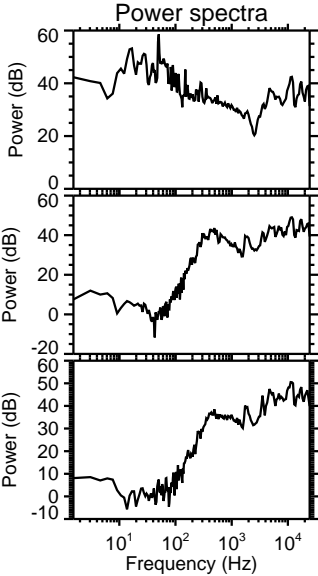
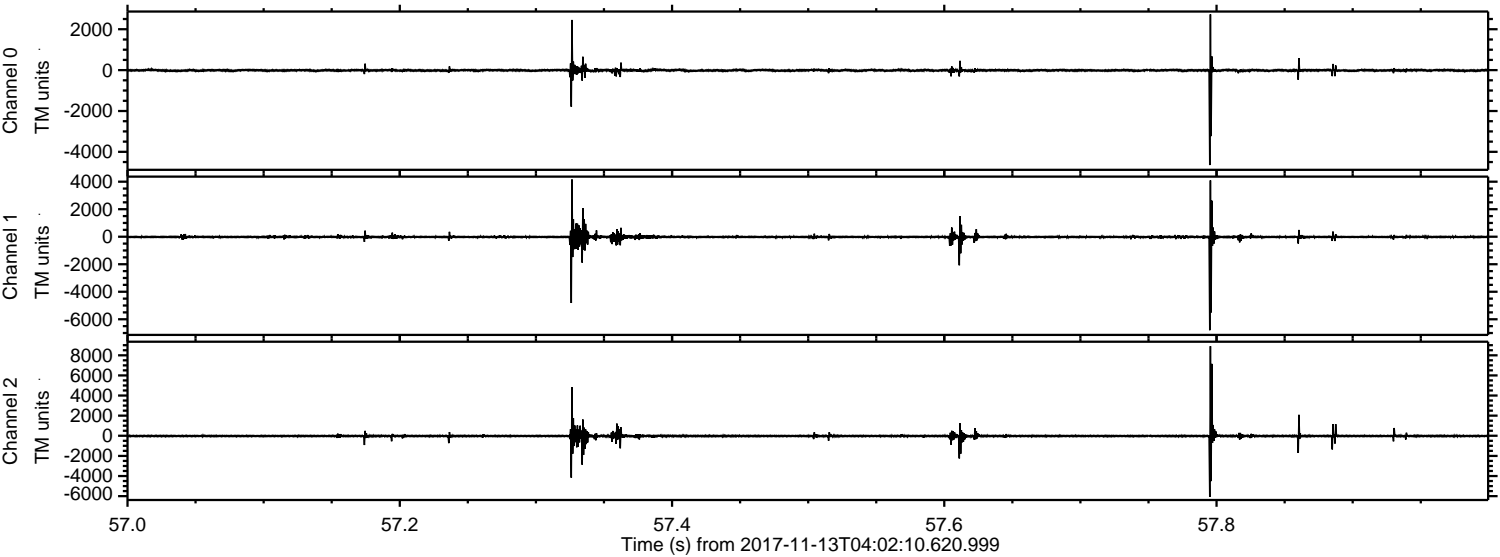



Processed Mon Nov 13 05:11:05 2017 by ELM ver.2012-10-06 from 001\_\_elm20171113\_040209\_\_dat00.bin

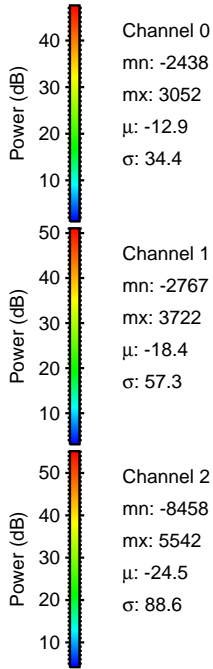
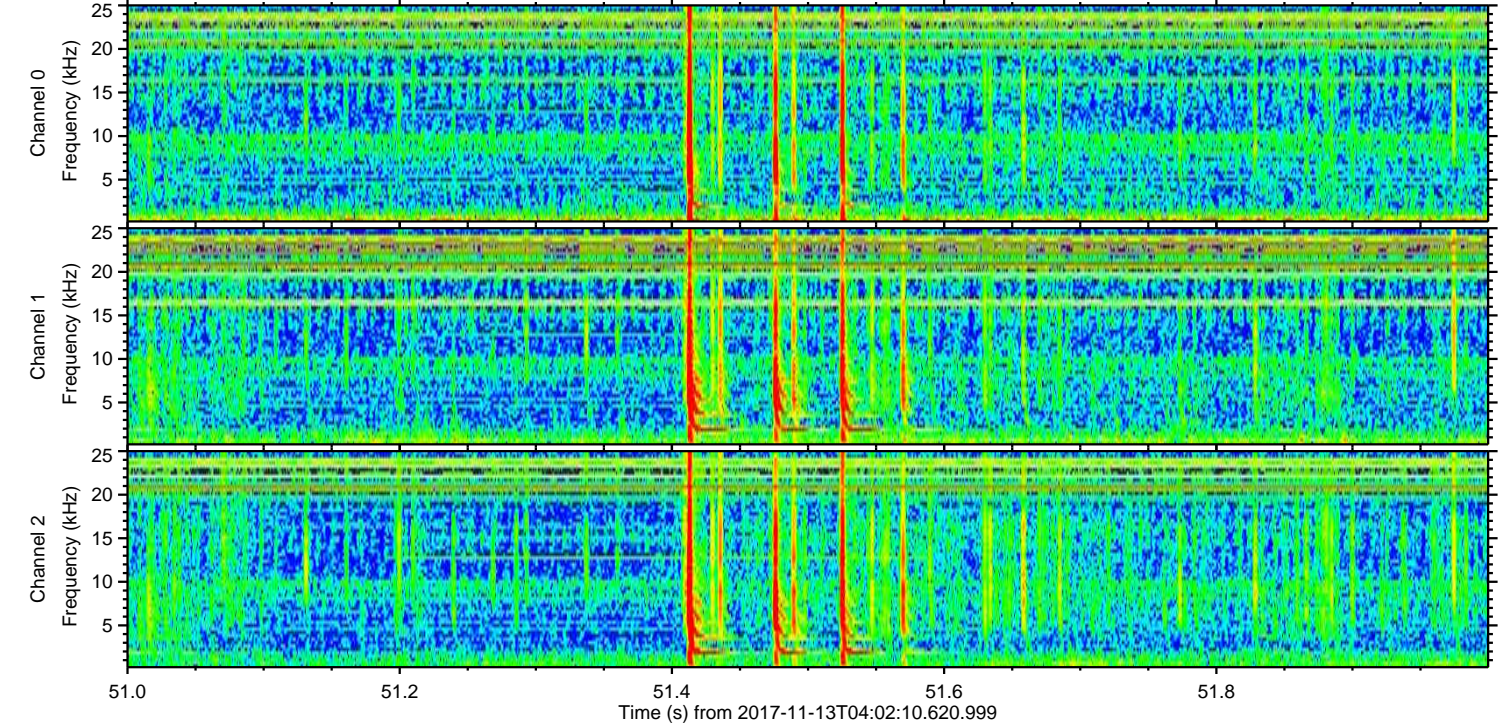
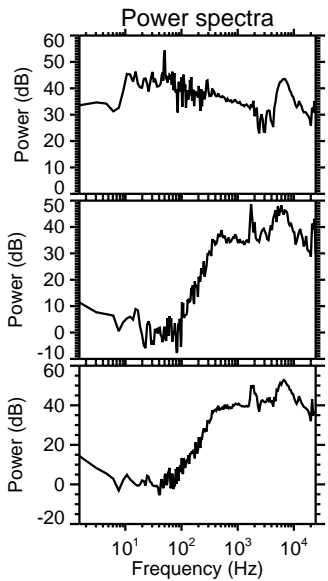
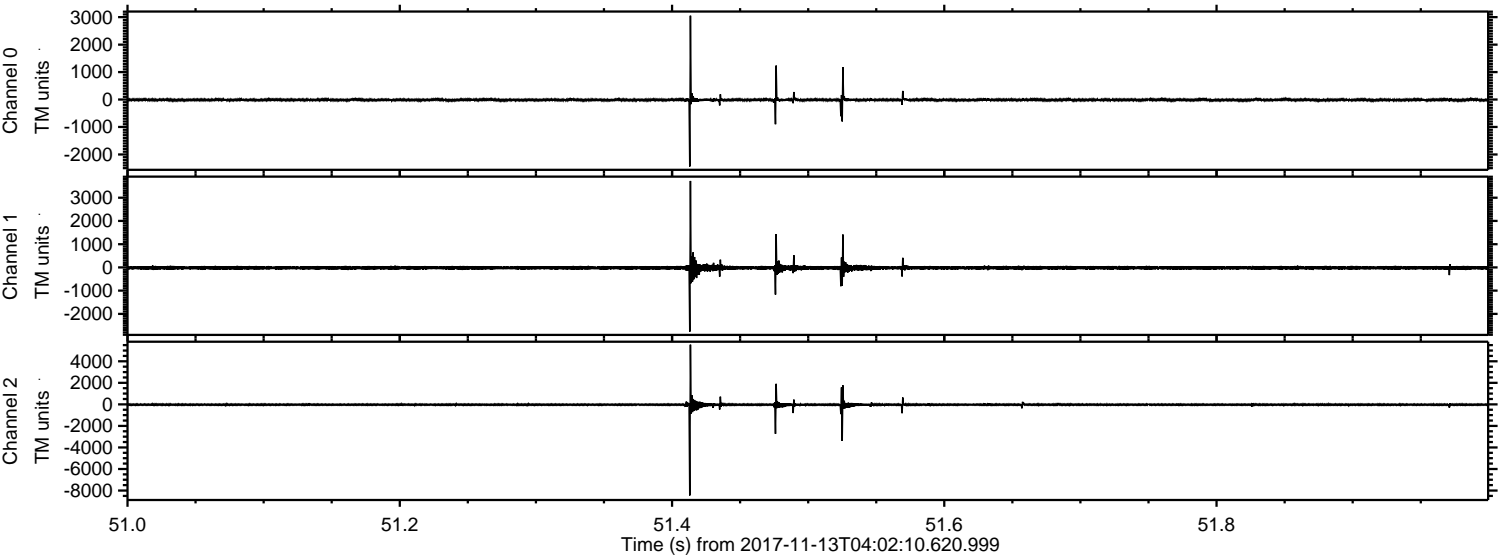

Channel 0  
mn: -2438  
mx: 3052  
 $\mu$ : -12.9  
 $\sigma$ : 34.4

Channel 1  
mn: -2767  
mx: 3722  
 $\mu$ : -18.4  
 $\sigma$ : 57.3

Channel 2  
mn: -8458  
mx: 5542  
 $\mu$ : -24.5  
 $\sigma$ : 88.6



Processed Mon Nov 13 05:11:06 2017 by ELM ver.2012-10-06 from 001\_\_elm20171113\_040209\_\_dat00.bin

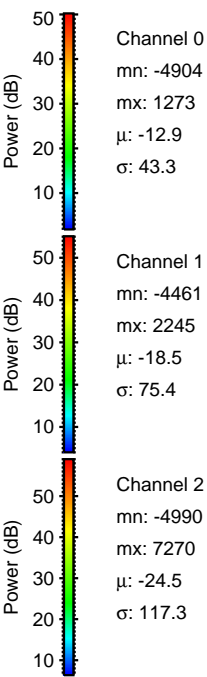
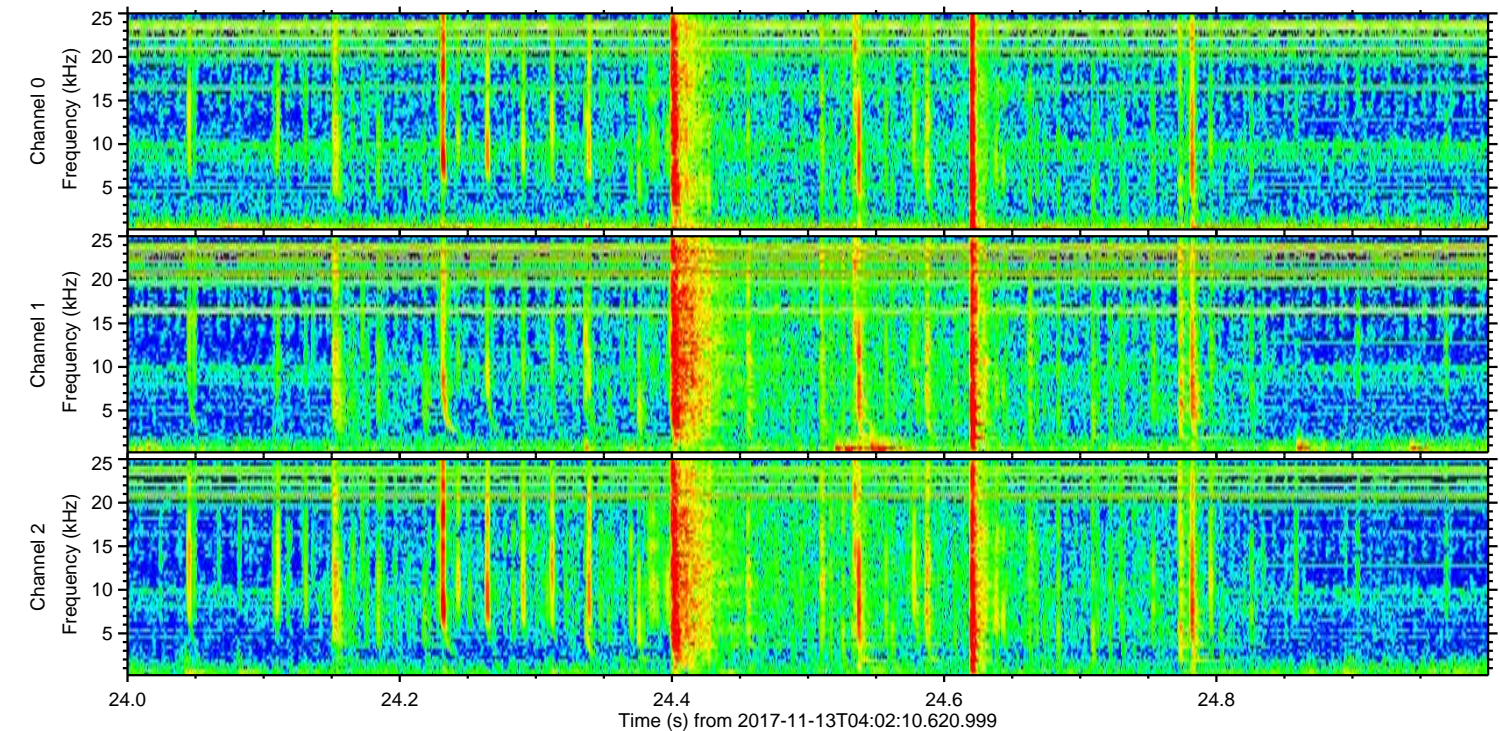
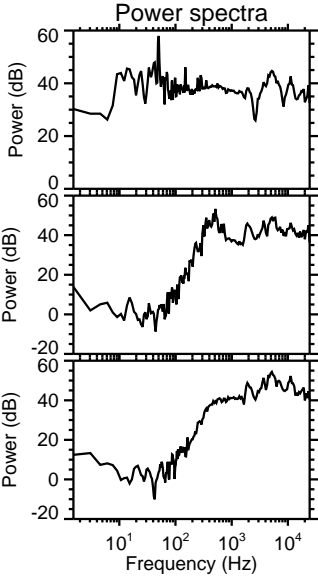
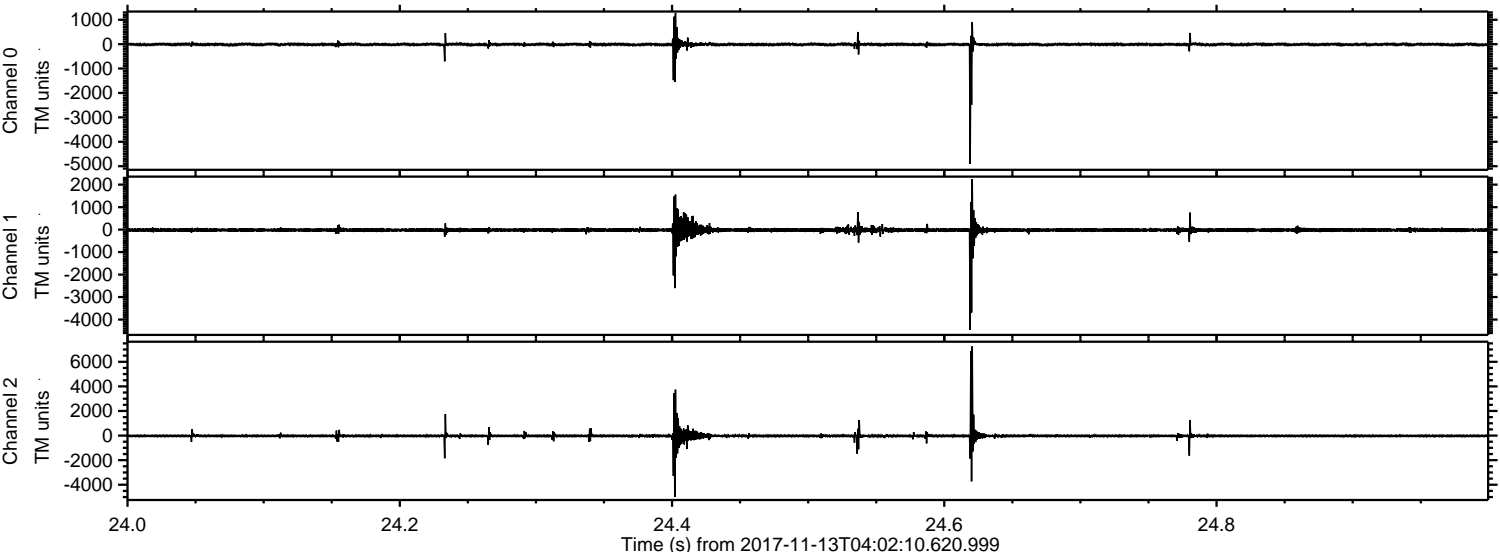



Processed Mon Nov 13 05:11:06 2017 by ELM ver.2012-10-06 from 001\_\_elm20171113\_040209\_\_dat00.bin

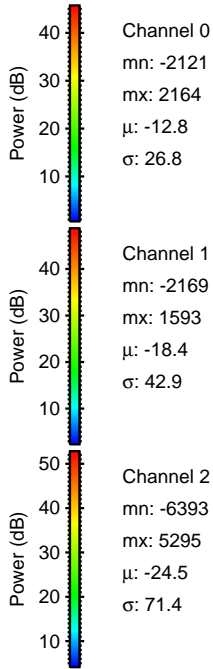
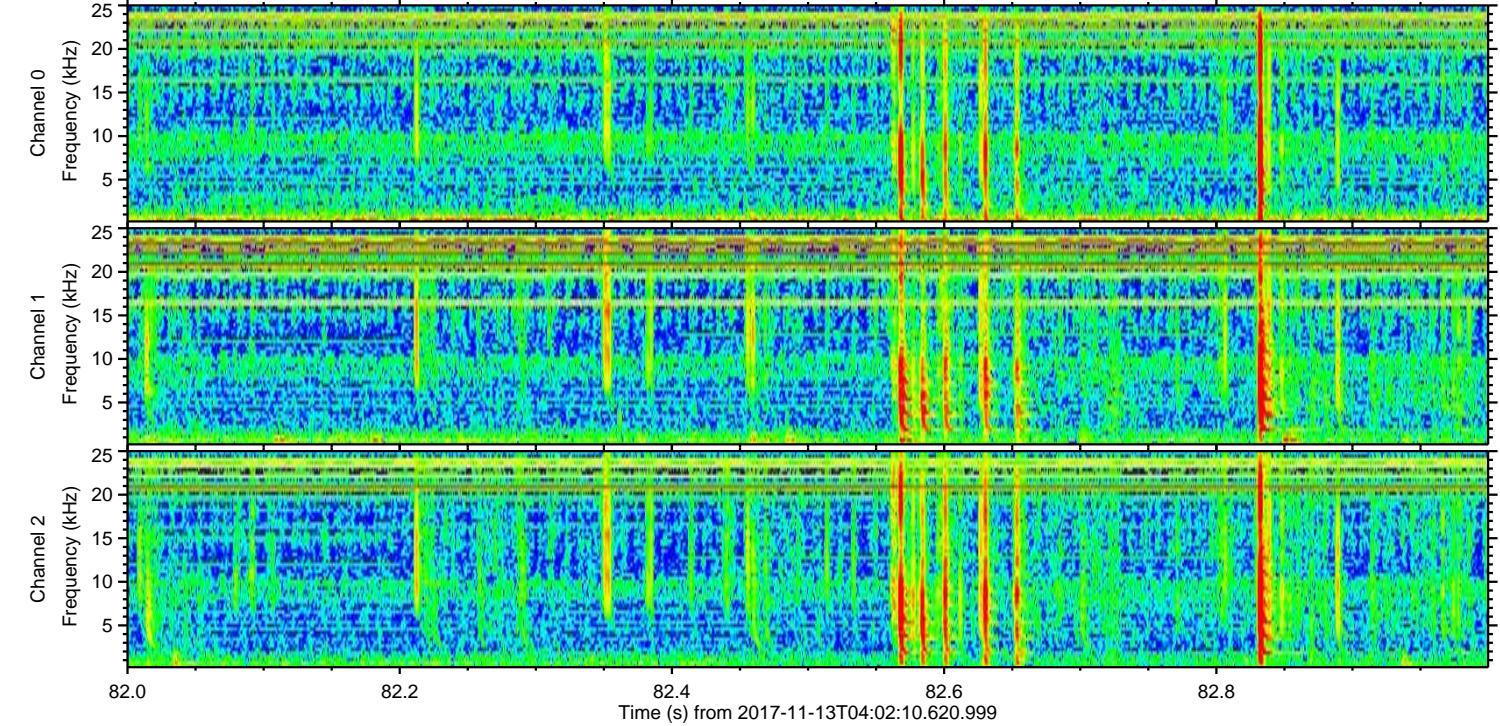
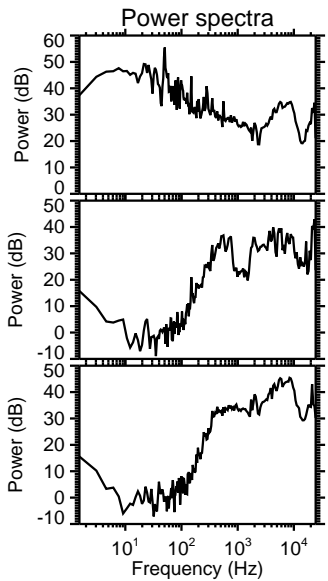
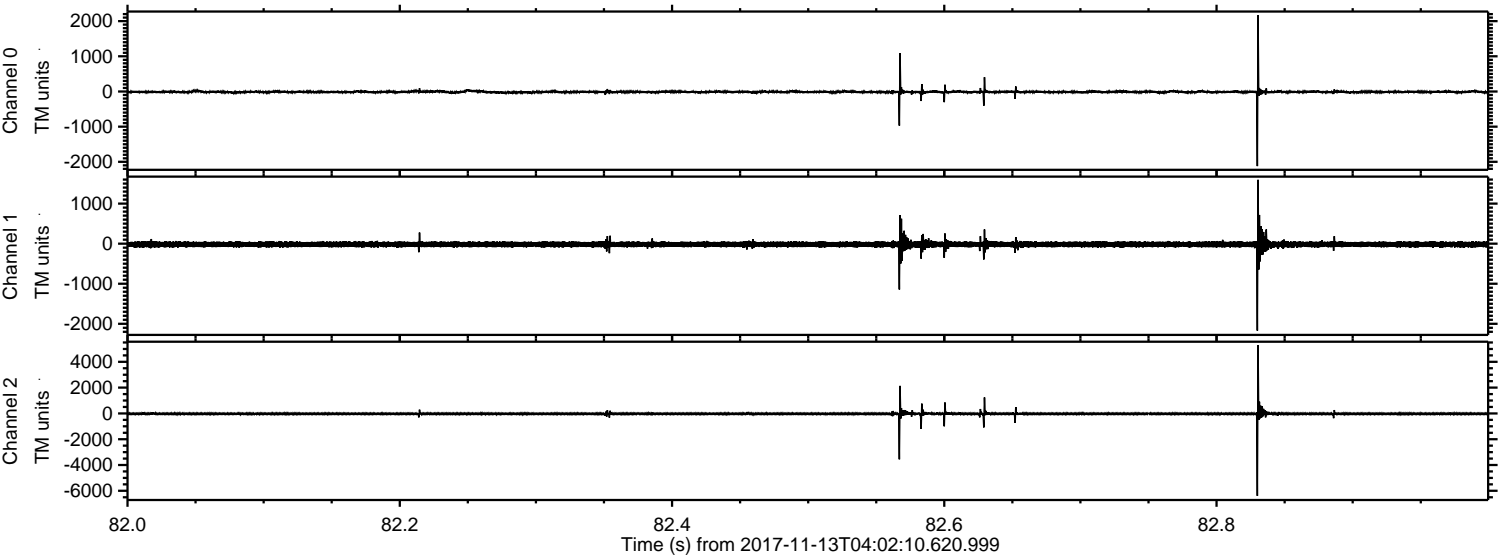



Processed Mon Nov 13 05:11:07 2017 by ELM ver.2012-10-06 from 001\_\_elm20171113\_040209\_\_dat00.bin

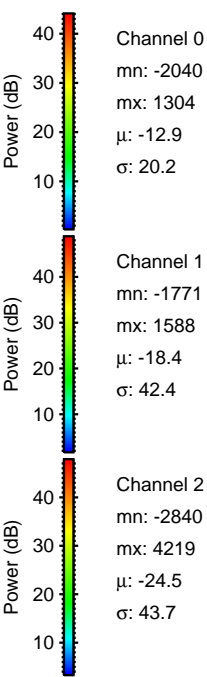
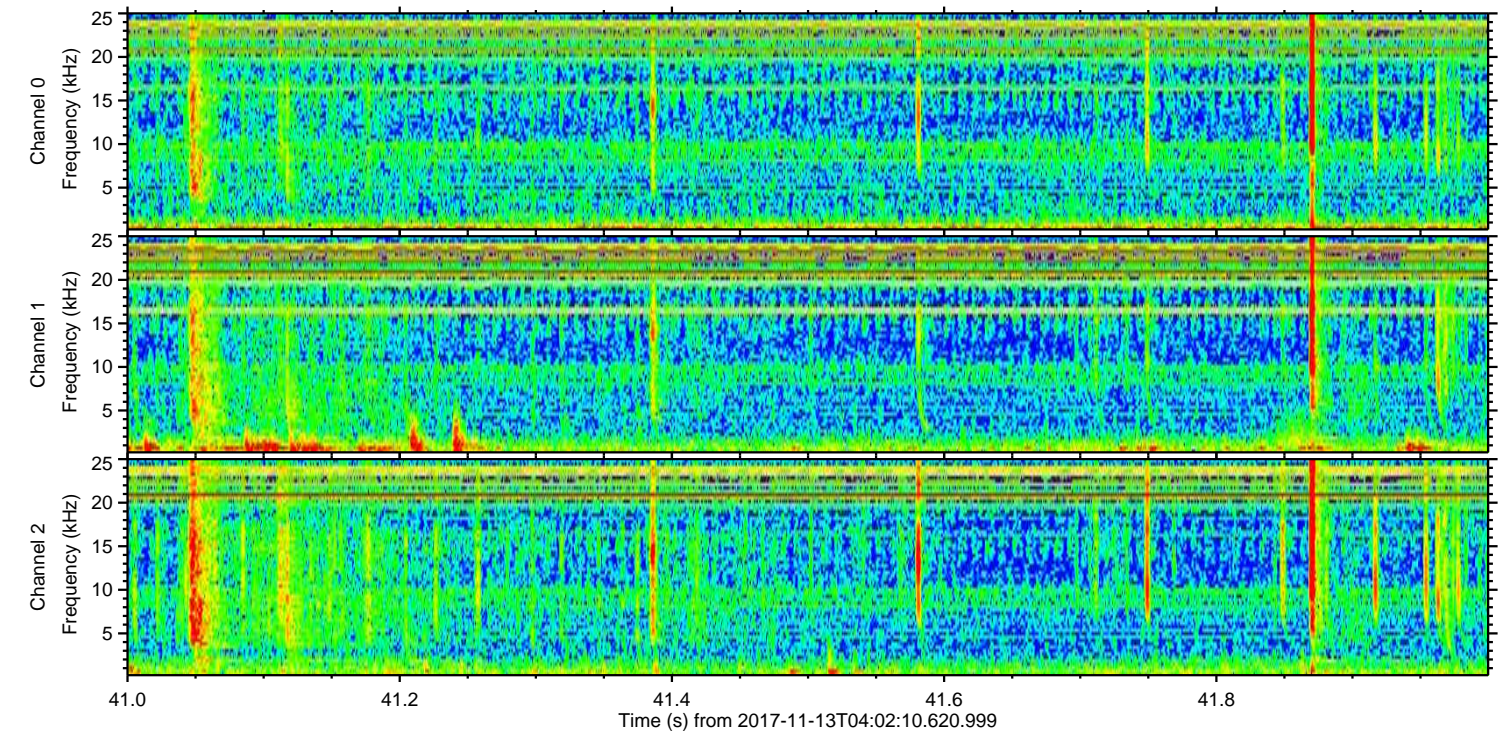
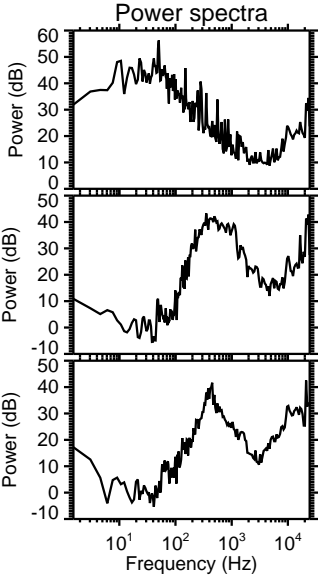
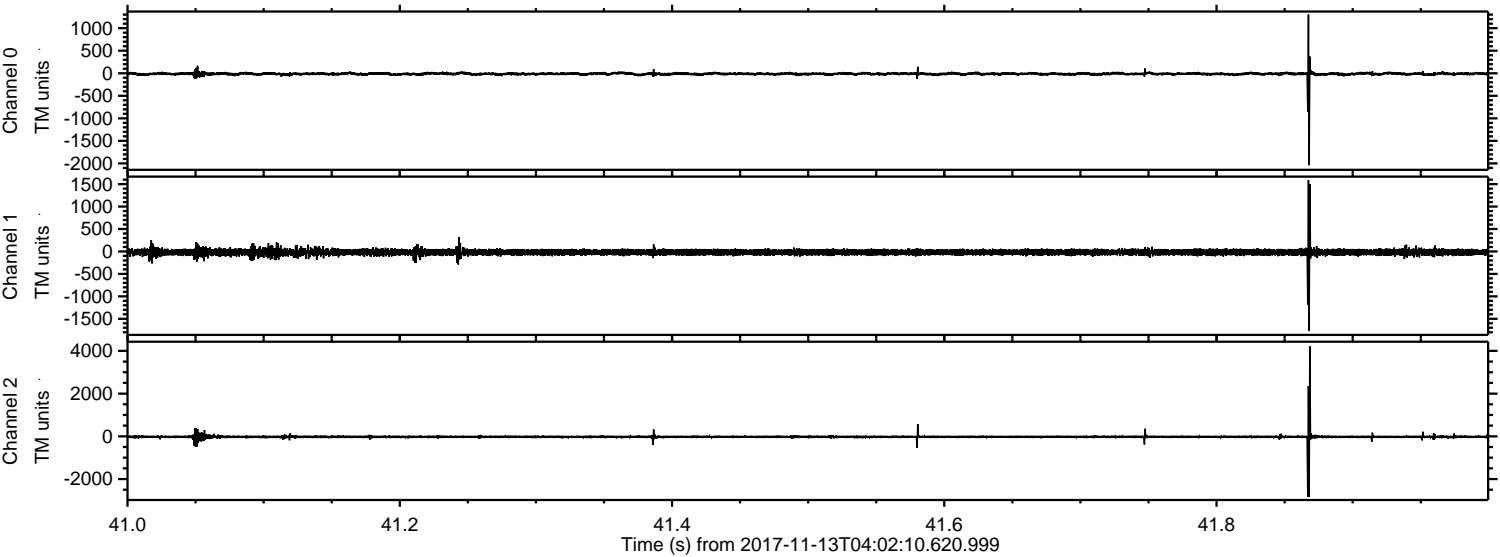



Processed Mon Nov 13 05:11:08 2017 by ELM ver.2012-10-06 from 001\_\_elm20171113\_040209\_\_dat00.bin

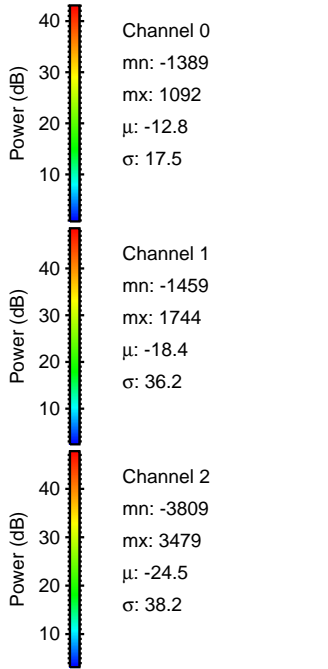
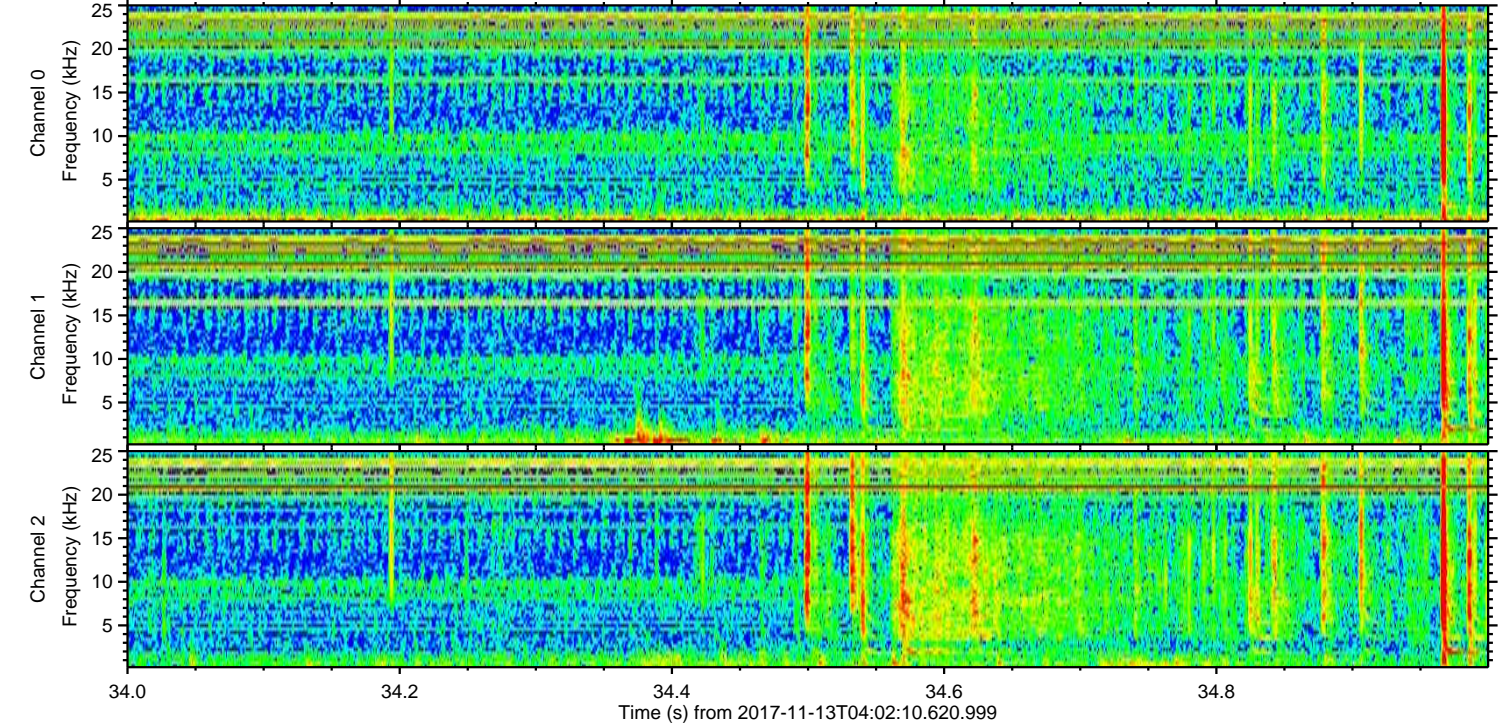
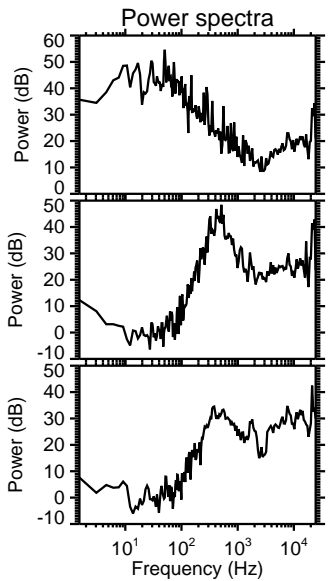
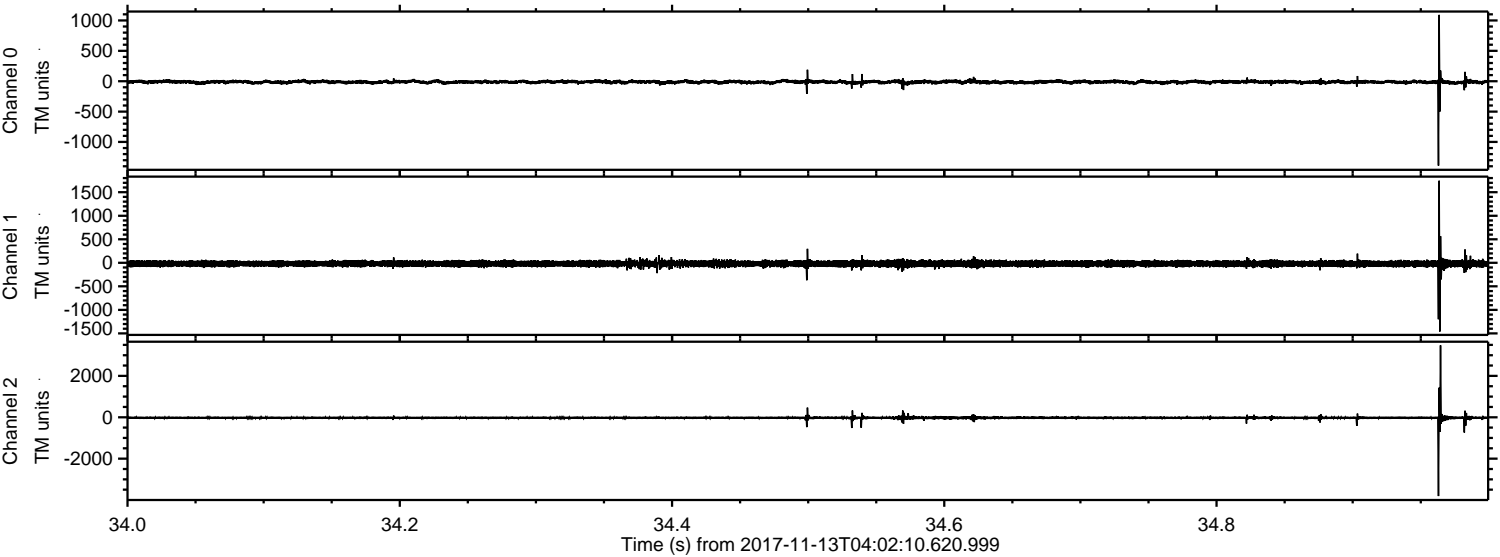



ELMAVAN 3D WAVEFORMS (Measured data sampled at 50 kHz) 51000 packets of 144 samples from 2017-11-13T04:02:10.620.999. Part 119/147

Processed Mon Nov 13 05:11:08 2017 by ELM ver.2012-10-06 from 001\_\_elm20171113\_040209\_\_dat00.bin

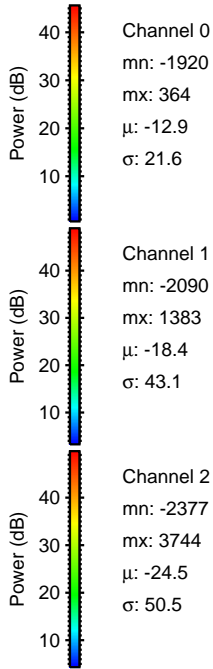
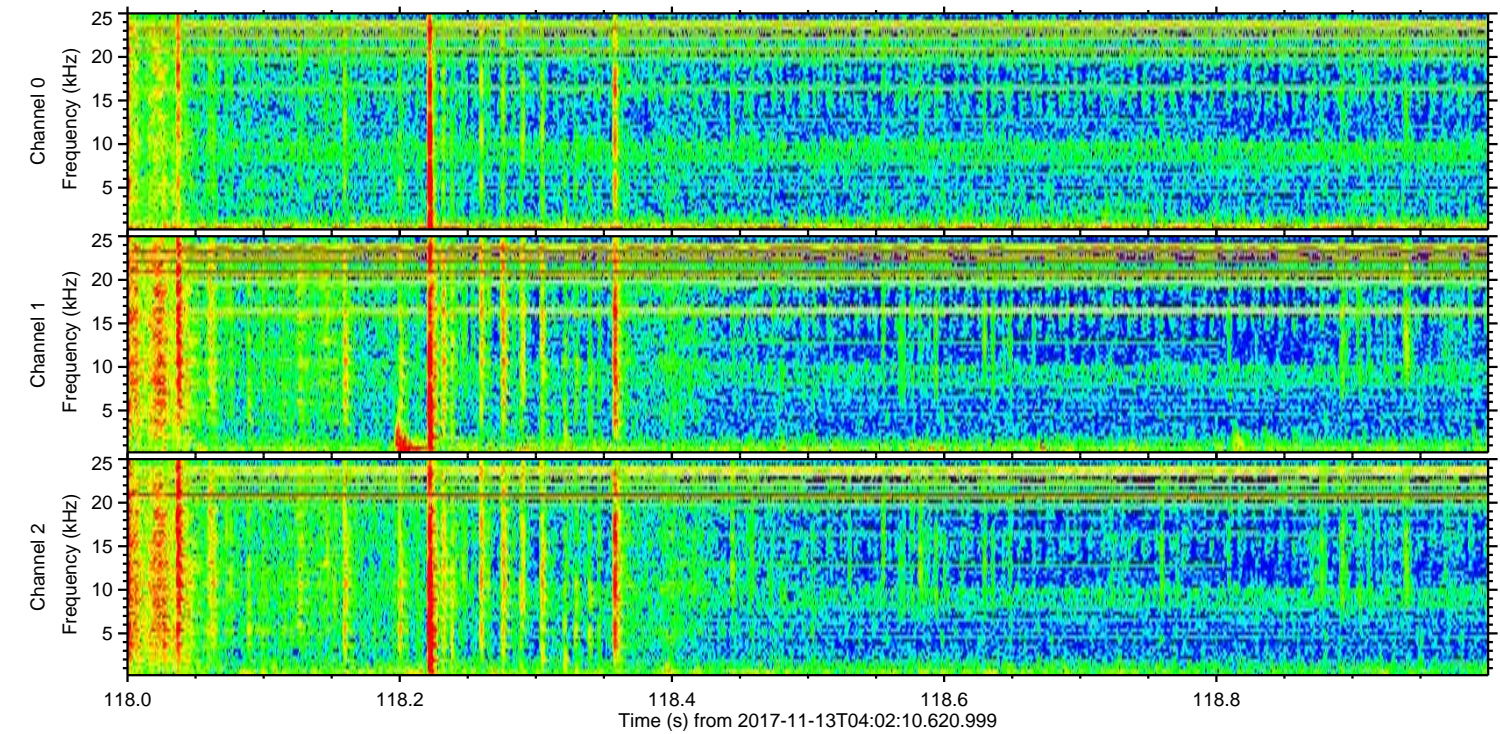
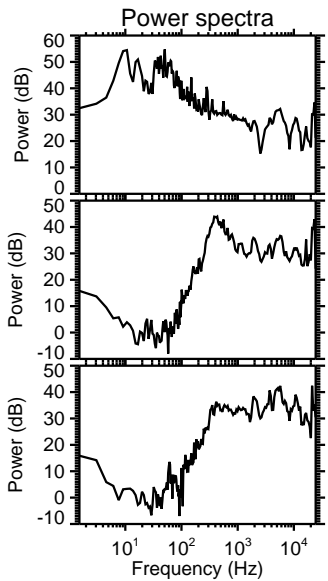
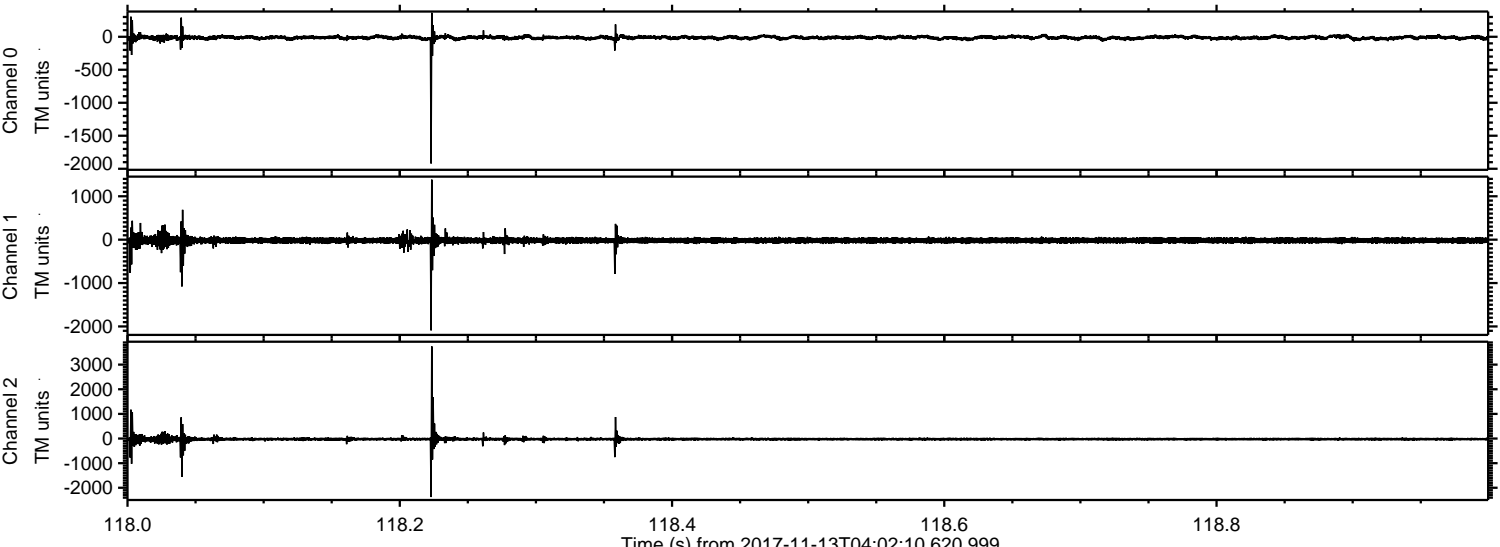

Channel 0  
mn: -1920  
mx: 364  
 $\mu$ : -12.9  
 $\sigma$ : 21.6

Channel 1  
mn: -2090  
mx: 1383  
 $\mu$ : -18.4  
 $\sigma$ : 43.1

Channel 2  
mn: -2377  
mx: 3744  
 $\mu$ : -24.5  
 $\sigma$ : 50.5



Processed Mon Nov 13 05:11:09 2017 by ELM ver.2012-10-06 from 001\_\_elm20171113\_040209\_\_dat00.bin

