

# ELMAVAN 3D WAVEFORMS (Measured data sampled at 50 kHz) 51000 packets of 144 samples from 2017-11-13T01:27:03.638.000.

Processed Mon Nov 13 02:35:49 2017 by ELM ver.2012-10-06 from 001\_\_elm20171113\_012702\_\_dat00.bin

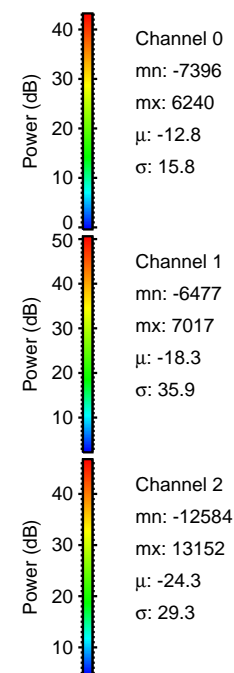

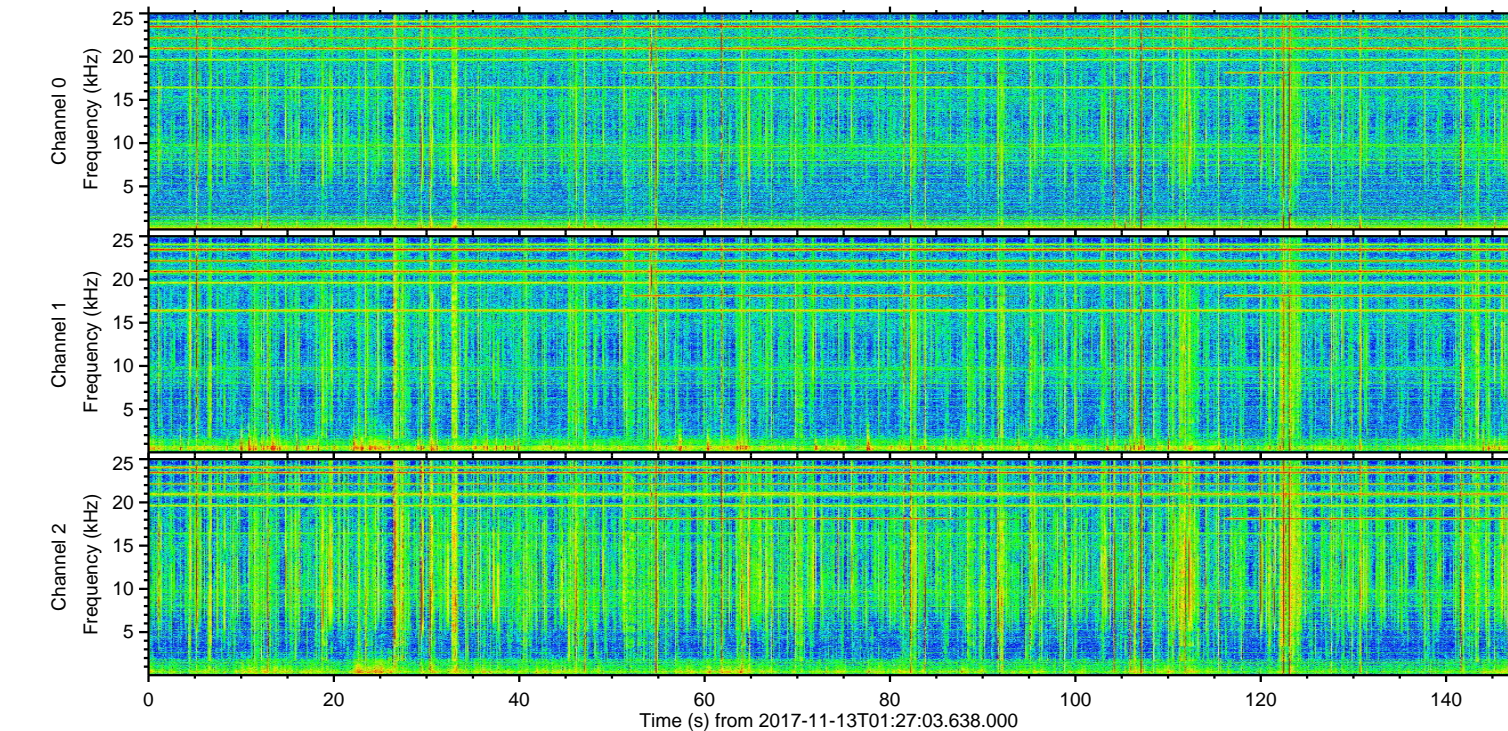
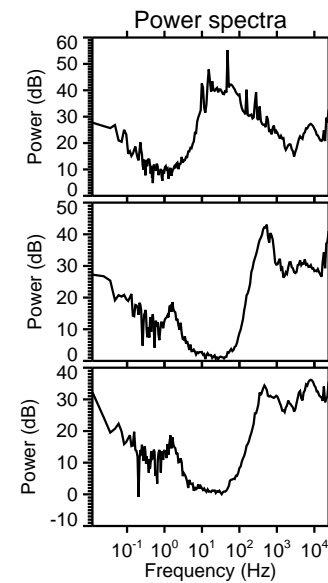
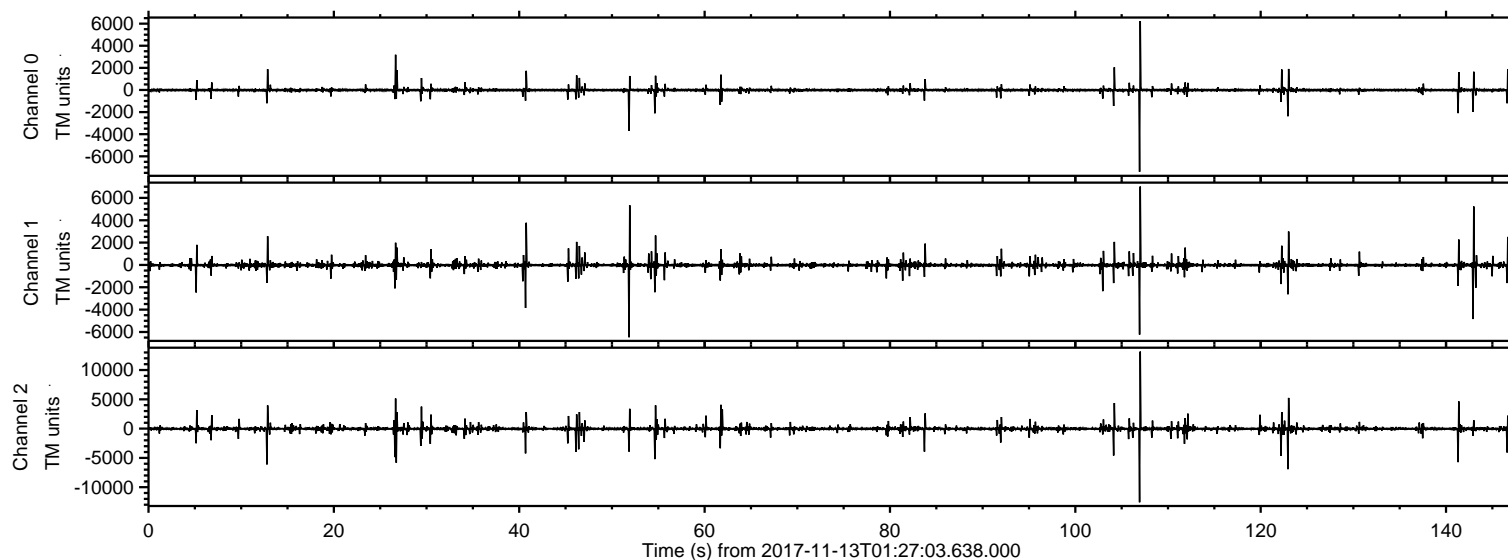

ELMAVAN 3D WAVEFORMS (Measured data sampled at 50 kHz) 51000 packets of 144 samples from 2017-11-13T01:27:03.638.000. Part 107/147

Processed Mon Nov 13 02:35:55 2017 by ELM ver.2012-10-06 from 001\_\_elm20171113\_012702\_\_dat00.bin

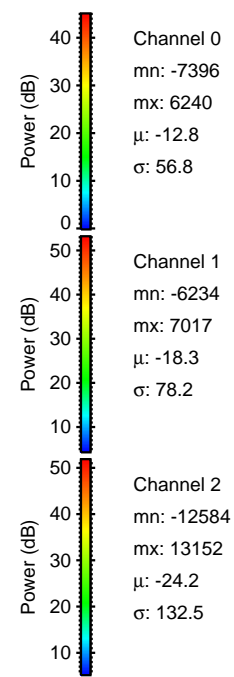
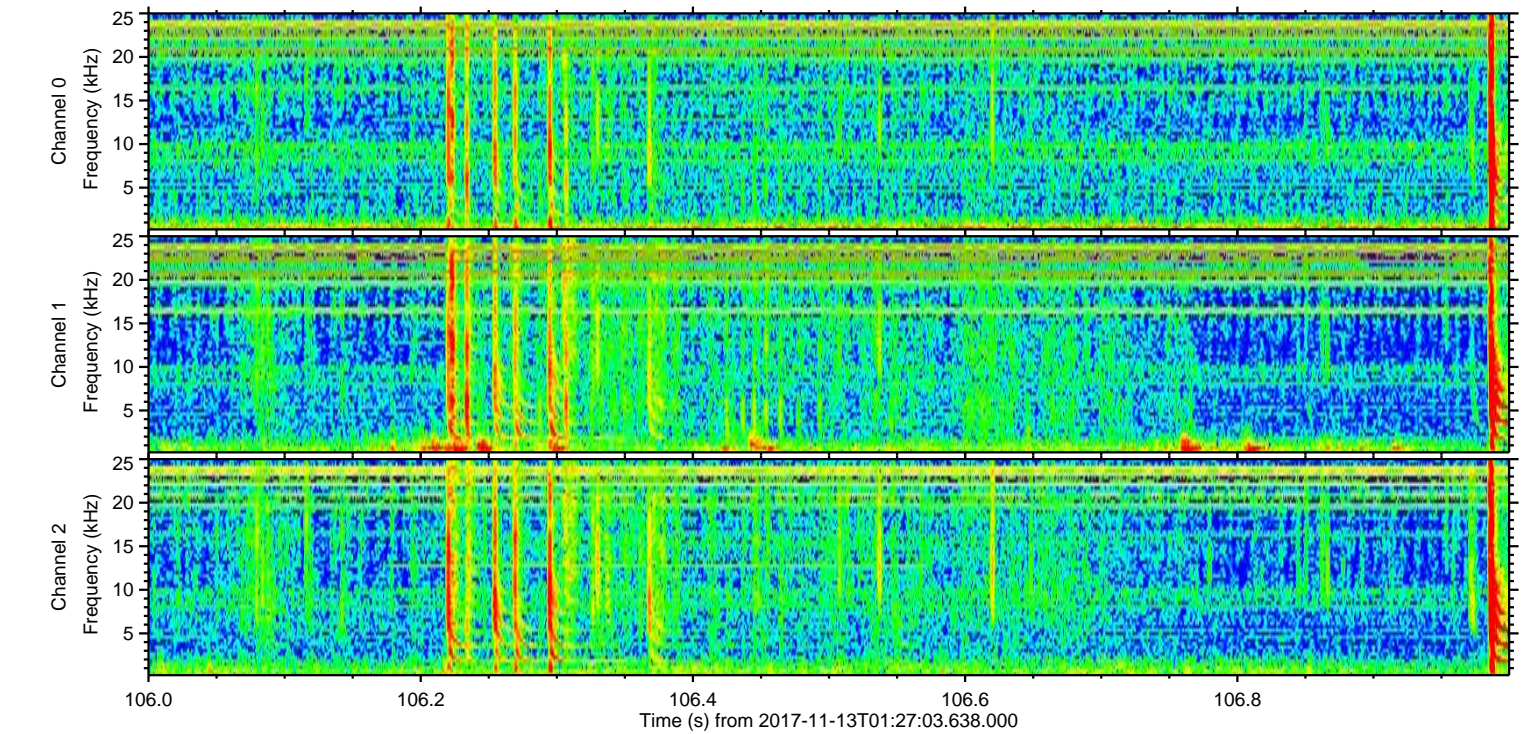
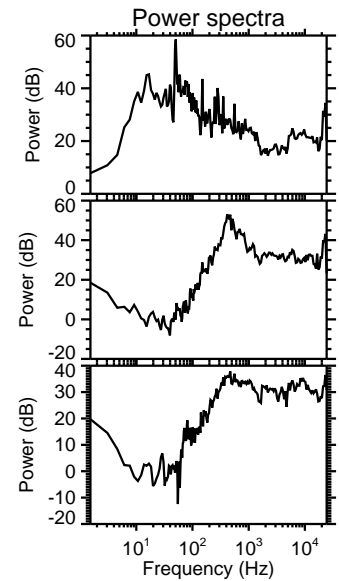
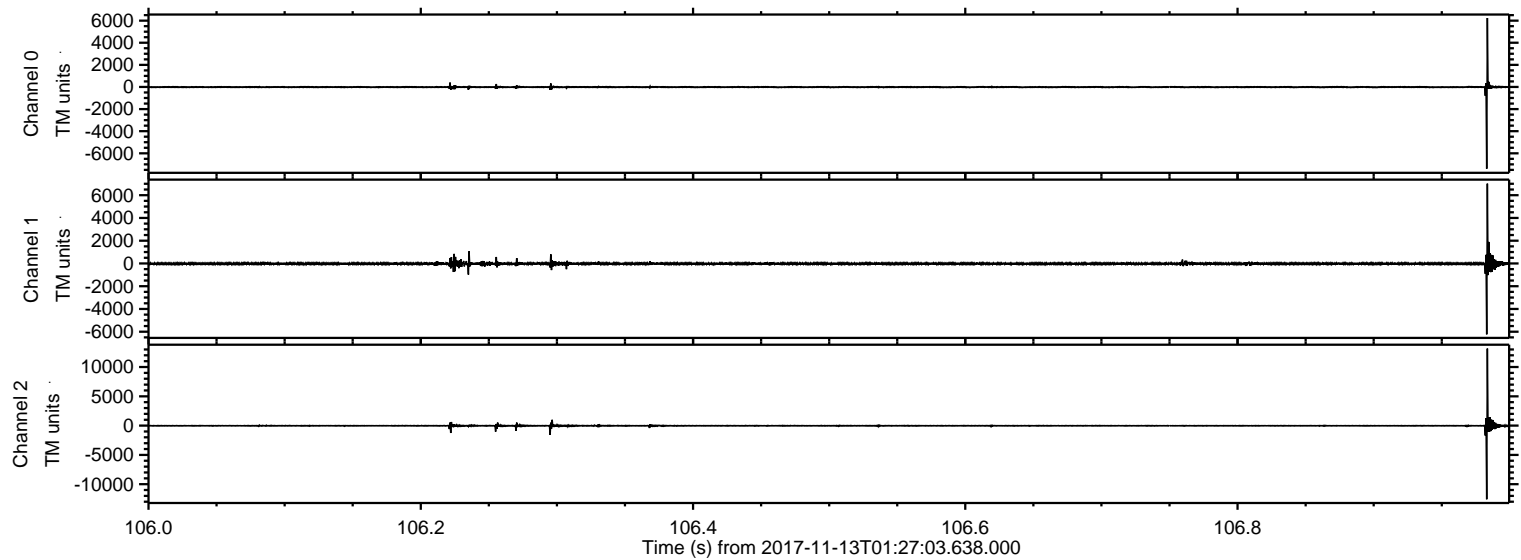



ELMAVAN 3D WAVEFORMS (Measured data sampled at 50 kHz) 51000 packets of 144 samples from 2017-11-13T01:27:03.638.000. Part 123/147

Processed Mon Nov 13 02:35:55 2017 by ELM ver.2012-10-06 from 001\_\_elm20171113\_012702\_\_dat00.bin

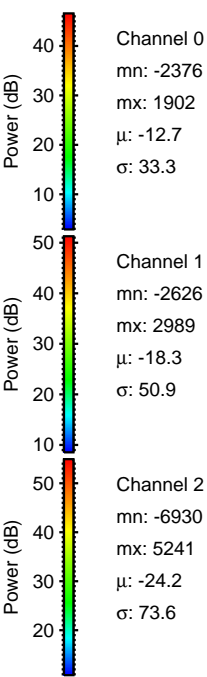
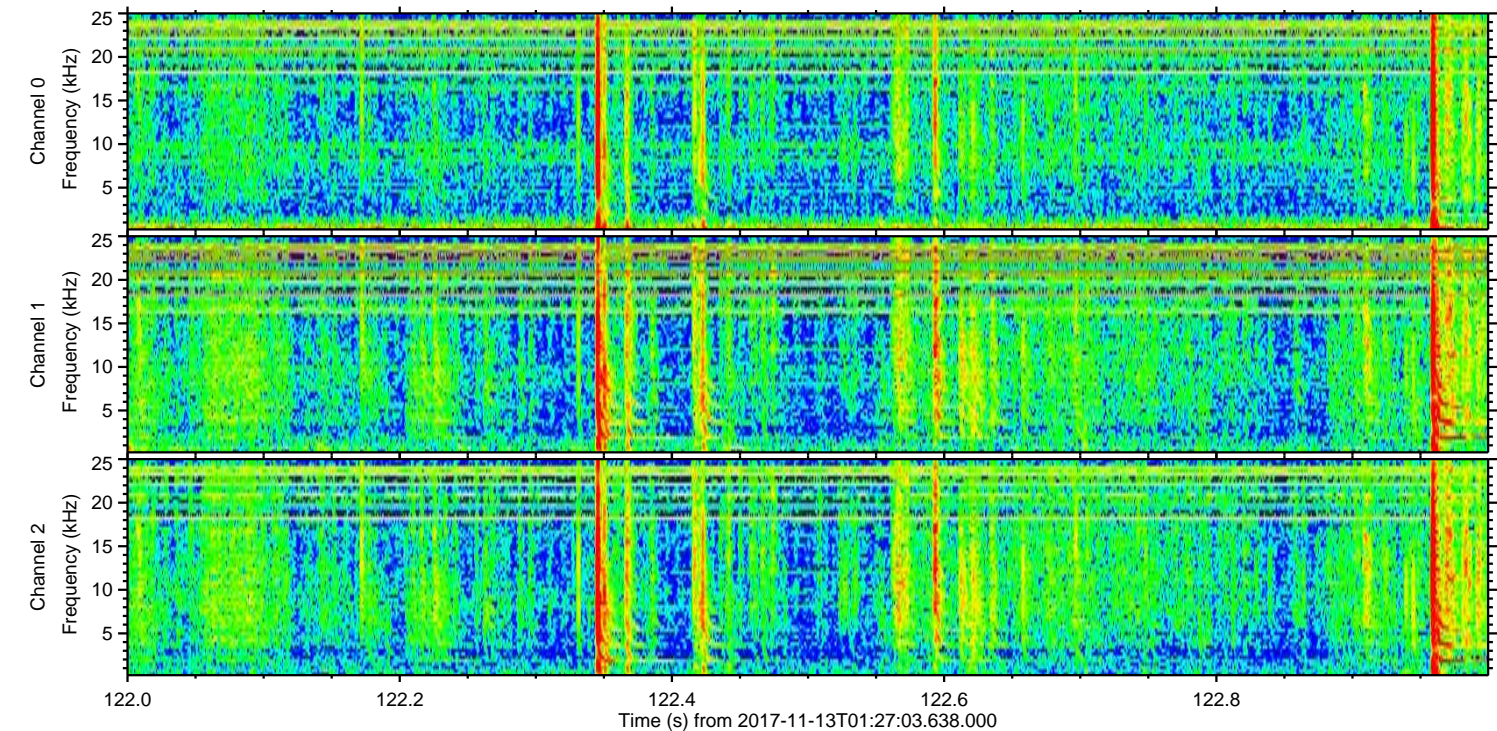
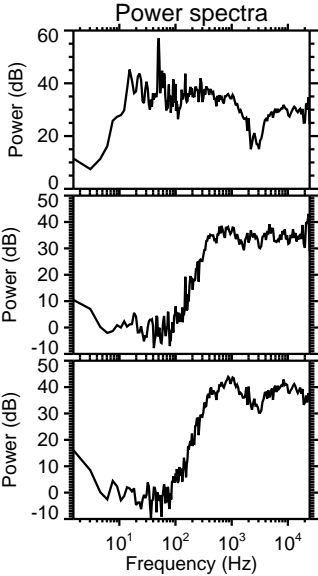
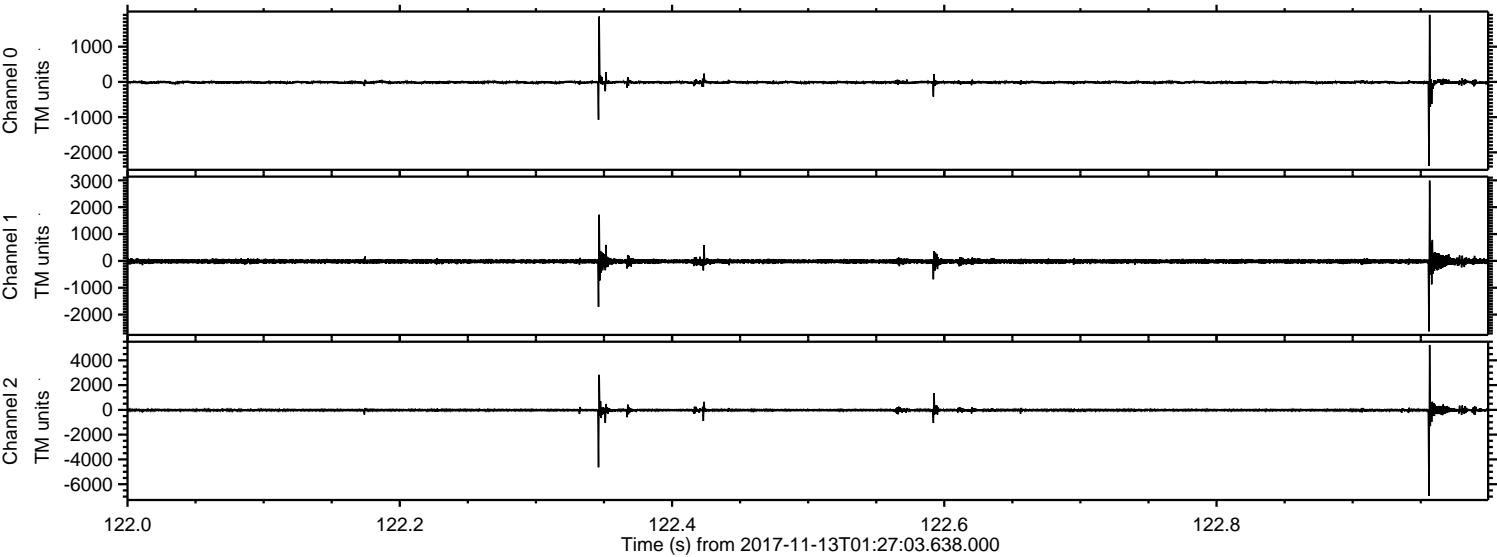

Channel 0  
mn: -2376  
mx: 1902  
 $\mu$ : -12.7  
 $\sigma$ : 33.3

Channel 1  
mn: -2626  
mx: 2989  
 $\mu$ : -18.3  
 $\sigma$ : 50.9

Channel 2  
mn: -6930  
mx: 5241  
 $\mu$ : -24.2  
 $\sigma$ : 73.6



ELMAVAN 3D WAVEFORMS (Measured data sampled at 50 kHz) 51000 packets of 144 samples from 2017-11-13T01:27:03.638.000. Part 52/147

Processed Mon Nov 13 02:35:56 2017 by ELM ver.2012-10-06 from 001\_\_elm20171113\_012702\_\_dat00.bin

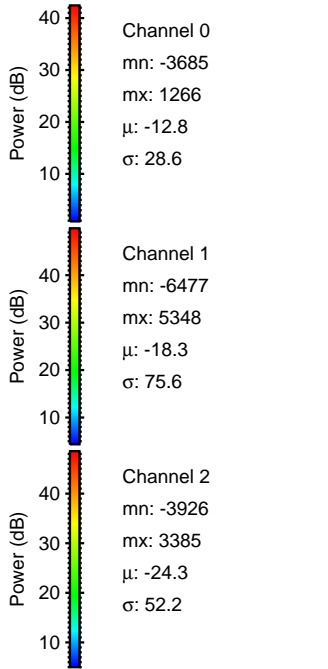
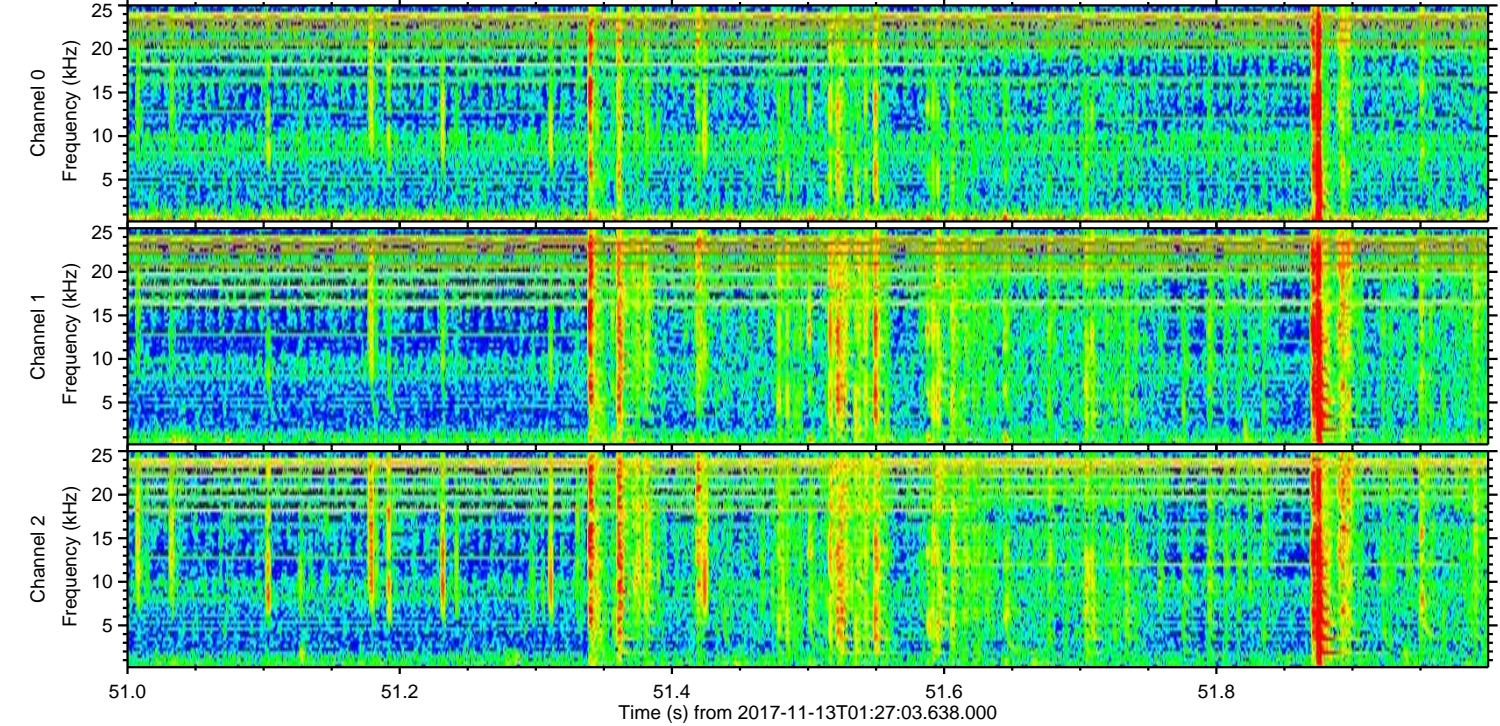
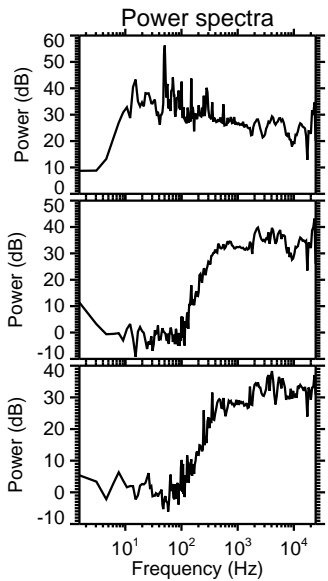
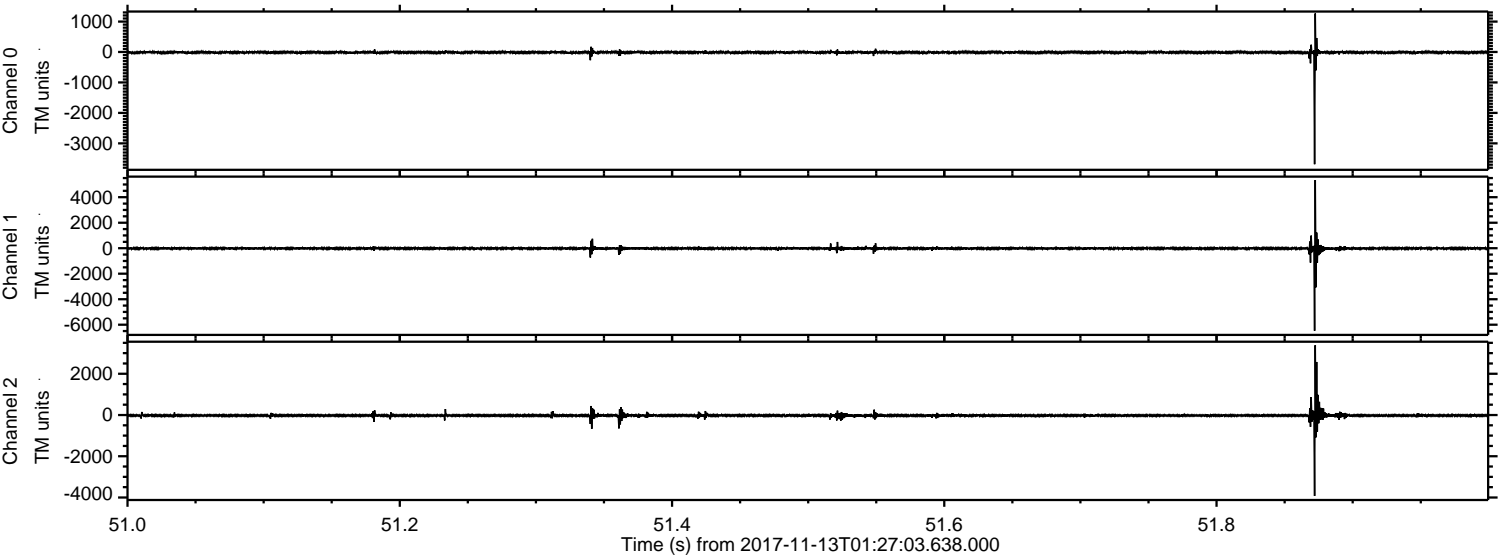



ELMAVAN 3D WAVEFORMS (Measured data sampled at 50 kHz) 51000 packets of 144 samples from 2017-11-13T01:27:03.638.000. Part 13/147

Processed Mon Nov 13 02:35:57 2017 by ELM ver.2012-10-06 from 001\_\_elm20171113\_012702\_\_dat00.bin

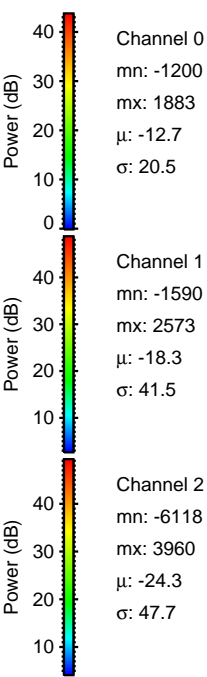
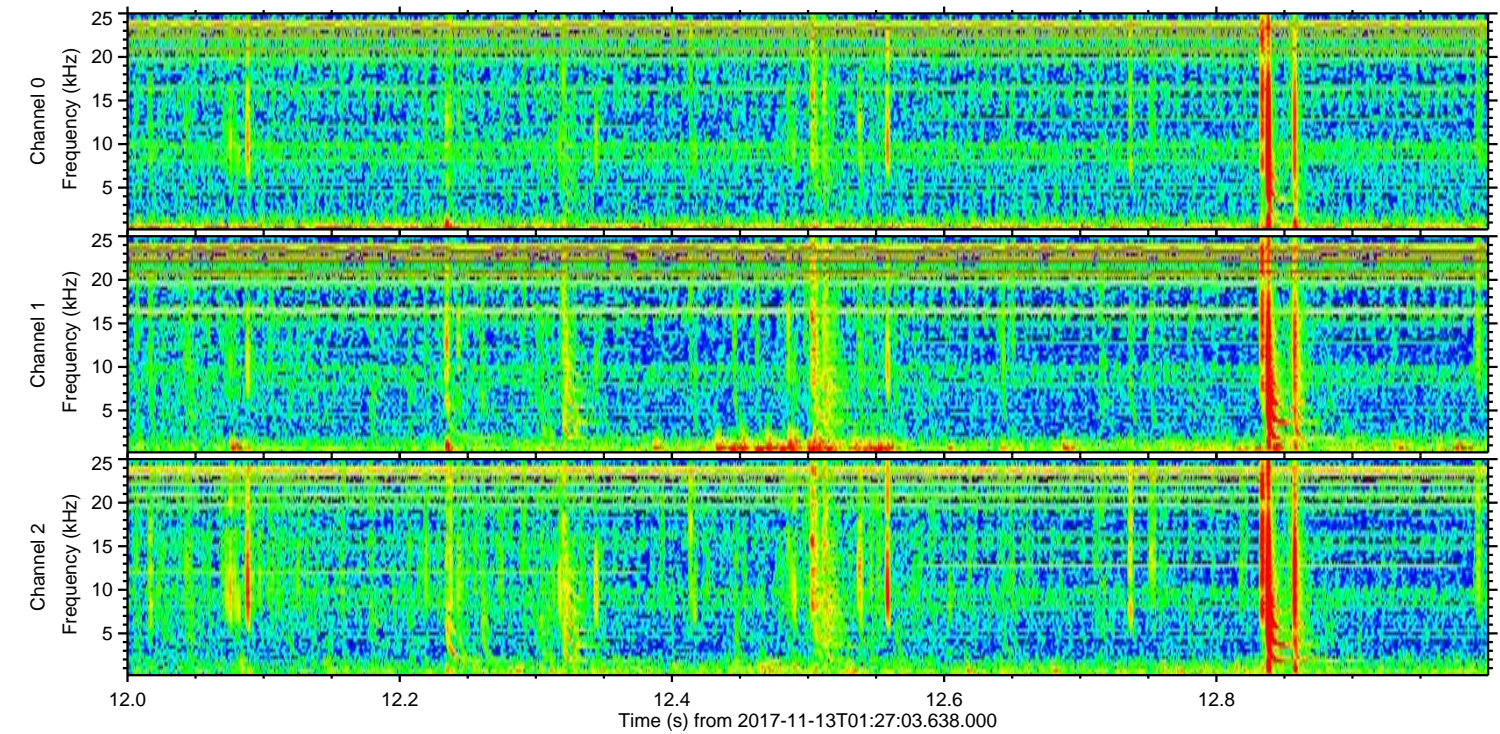
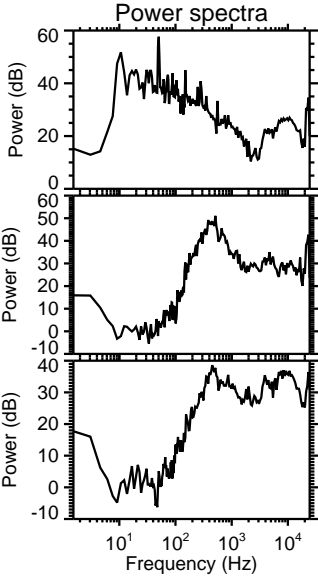
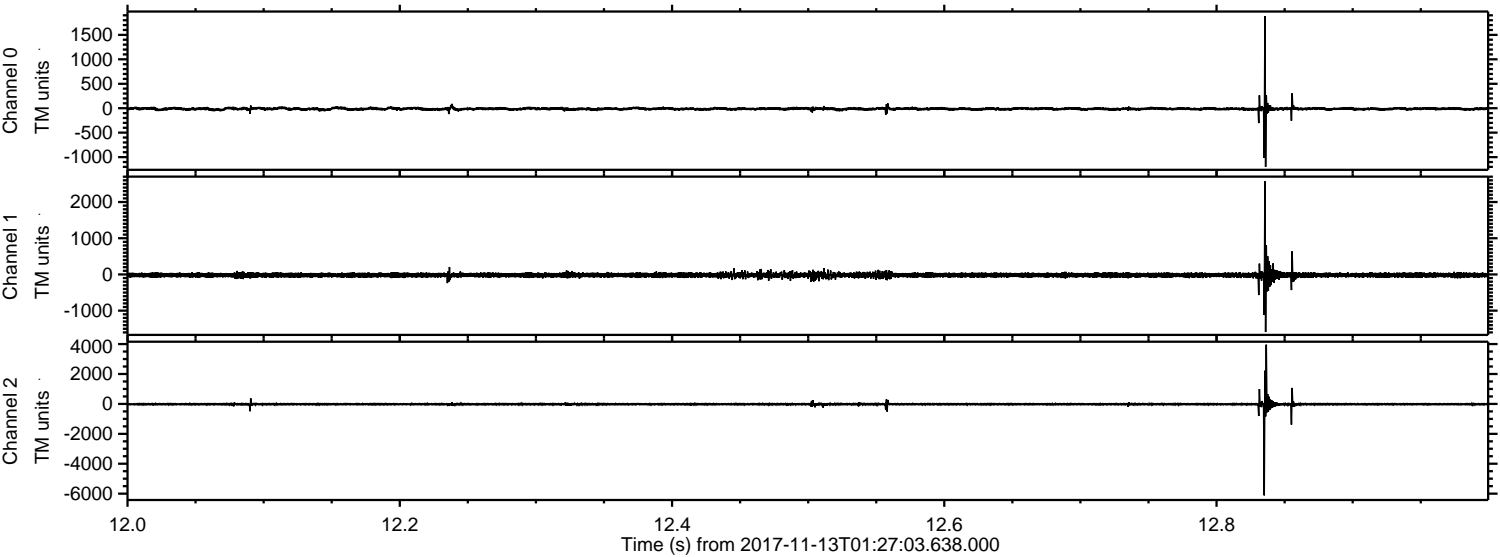

Channel 0  
mn: -1200  
mx: 1883  
 $\mu$ : -12.7  
 $\sigma$ : 20.5

Channel 1  
mn: -1590  
mx: 2573  
 $\mu$ : -18.3  
 $\sigma$ : 41.5

Channel 2  
mn: -6118  
mx: 3960  
 $\mu$ : -24.3  
 $\sigma$ : 47.7



ELMAVAN 3D WAVEFORMS (Measured data sampled at 50 kHz) 51000 packets of 144 samples from 2017-11-13T01:27:03.638.000. Part 27/147

Processed Mon Nov 13 02:35:57 2017 by ELM ver.2012-10-06 from 001\_\_elm20171113\_012702\_\_dat00.bin

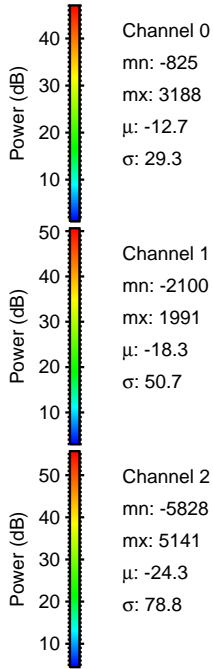
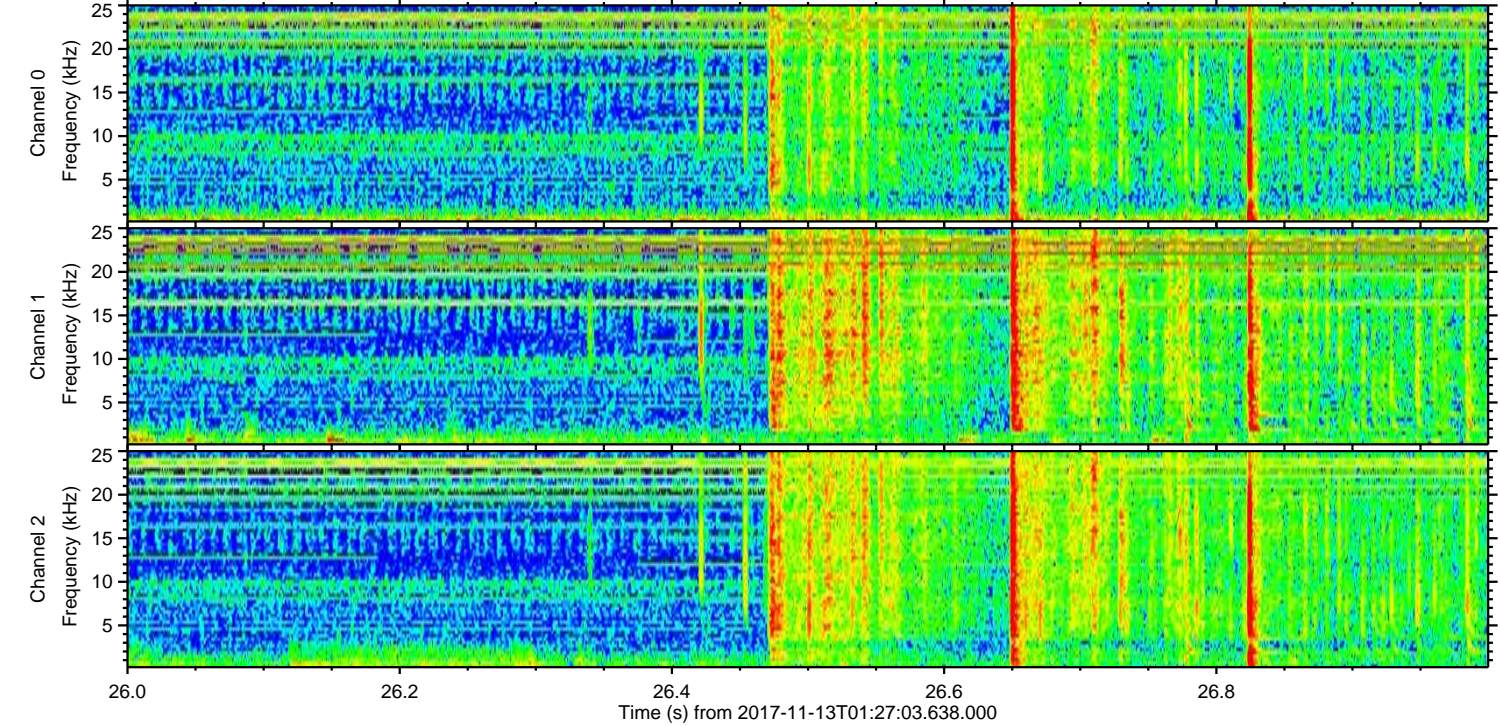
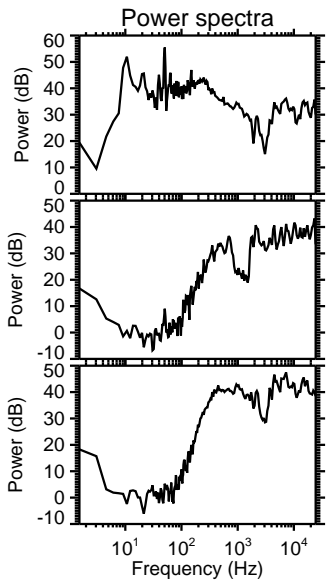
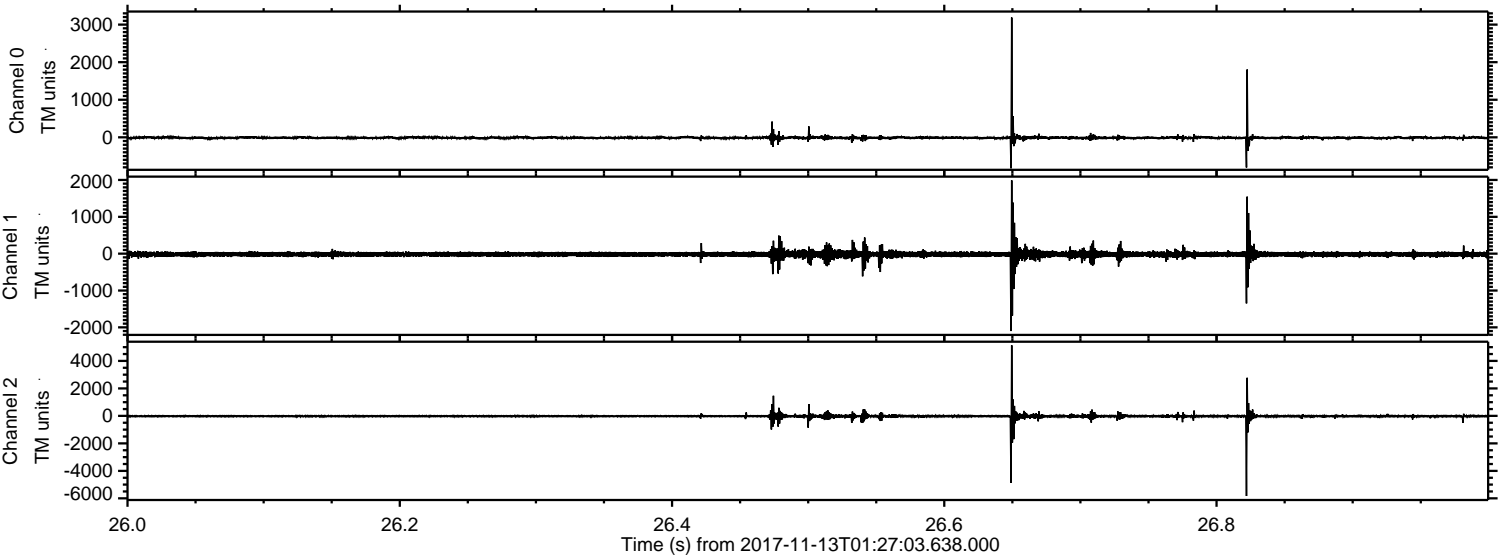

Channel 0  
mn: -825  
mx: 3188  
 $\mu$ : -12.7  
 $\sigma$ : 29.3

Channel 1  
mn: -2100  
mx: 1991  
 $\mu$ : -18.3  
 $\sigma$ : 50.7

Channel 2  
mn: -5828  
mx: 5141  
 $\mu$ : -24.3  
 $\sigma$ : 78.8



ELMAVAN 3D WAVEFORMS (Measured data sampled at 50 kHz) 51000 packets of 144 samples from 2017-11-13T01:27:03.638.000. Part 142/147

Processed Mon Nov 13 02:35:58 2017 by ELM ver.2012-10-06 from 001\_\_elm20171113\_012702\_\_dat00.bin

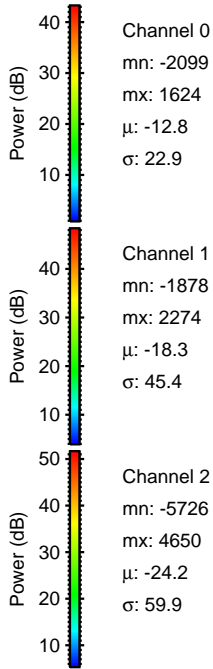
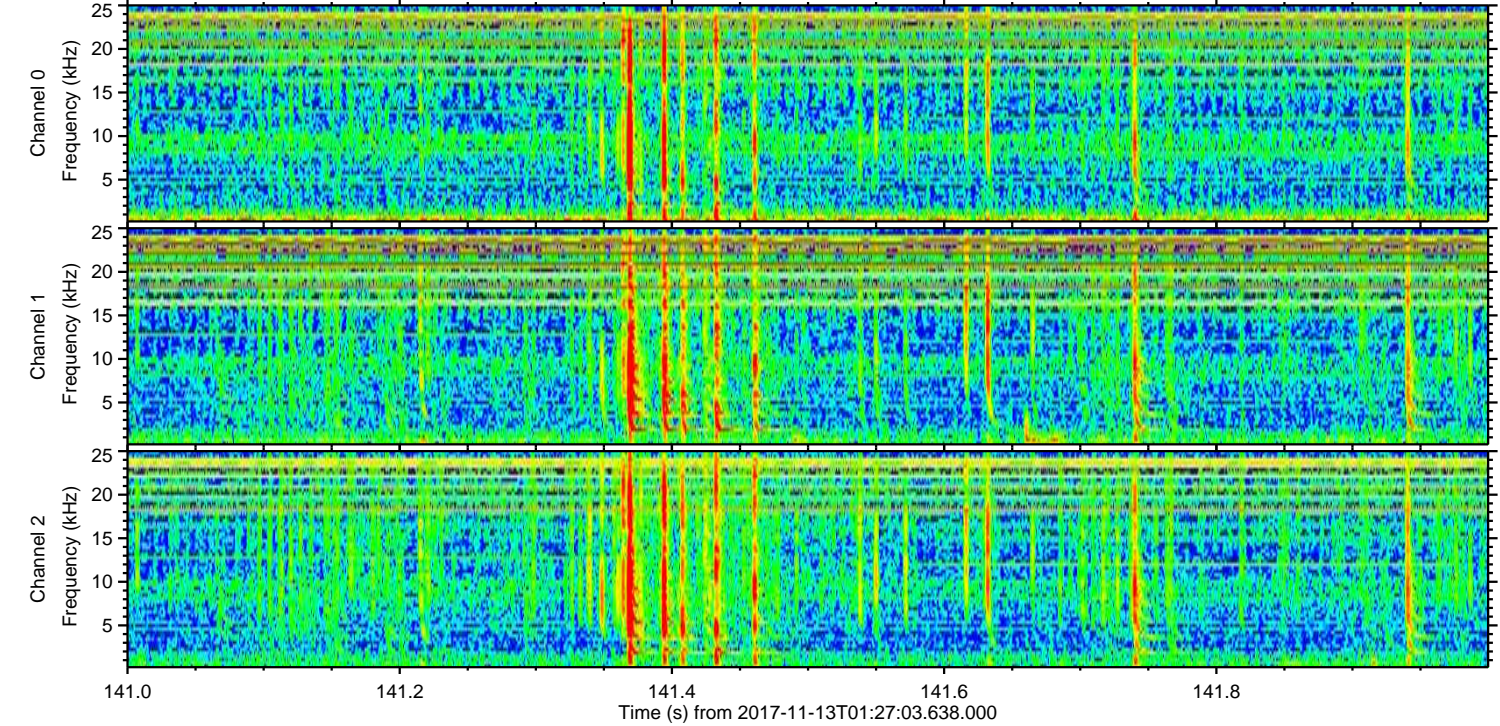
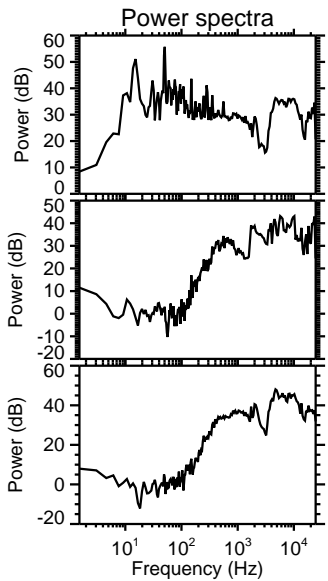
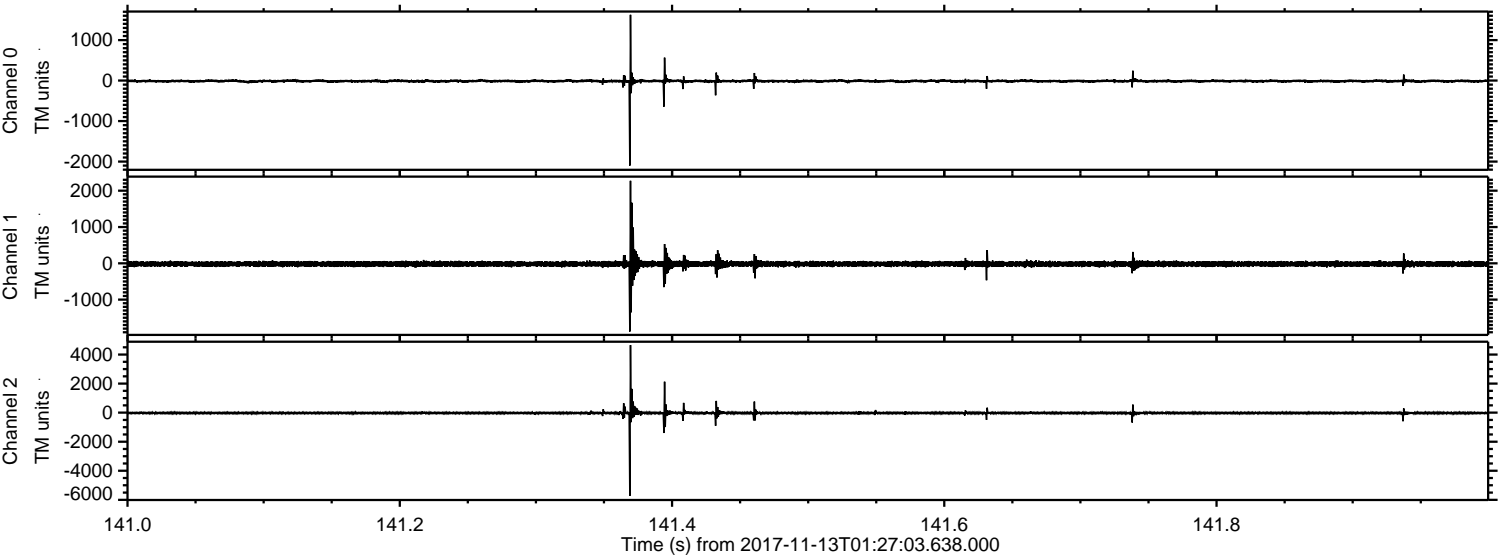

Channel 0  
mn: -2099  
mx: 1624  
 $\mu$ : -12.8  
 $\sigma$ : 22.9

Channel 1  
mn: -1878  
mx: 2274  
 $\mu$ : -18.3  
 $\sigma$ : 45.4

Channel 2  
mn: -5726  
mx: 4650  
 $\mu$ : -24.2  
 $\sigma$ : 59.9



ELMAVAN 3D WAVEFORMS (Measured data sampled at 50 kHz) 51000 packets of 144 samples from 2017-11-13T01:27:03.638.000. Part 143/147

Processed Mon Nov 13 02:35:59 2017 by ELM ver.2012-10-06 from 001\_\_elm20171113\_012702\_\_dat00.bin

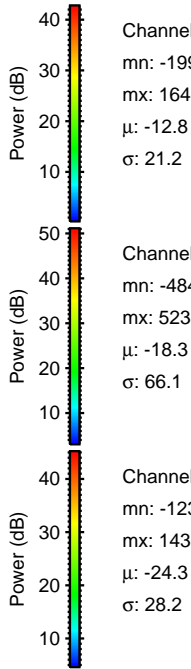
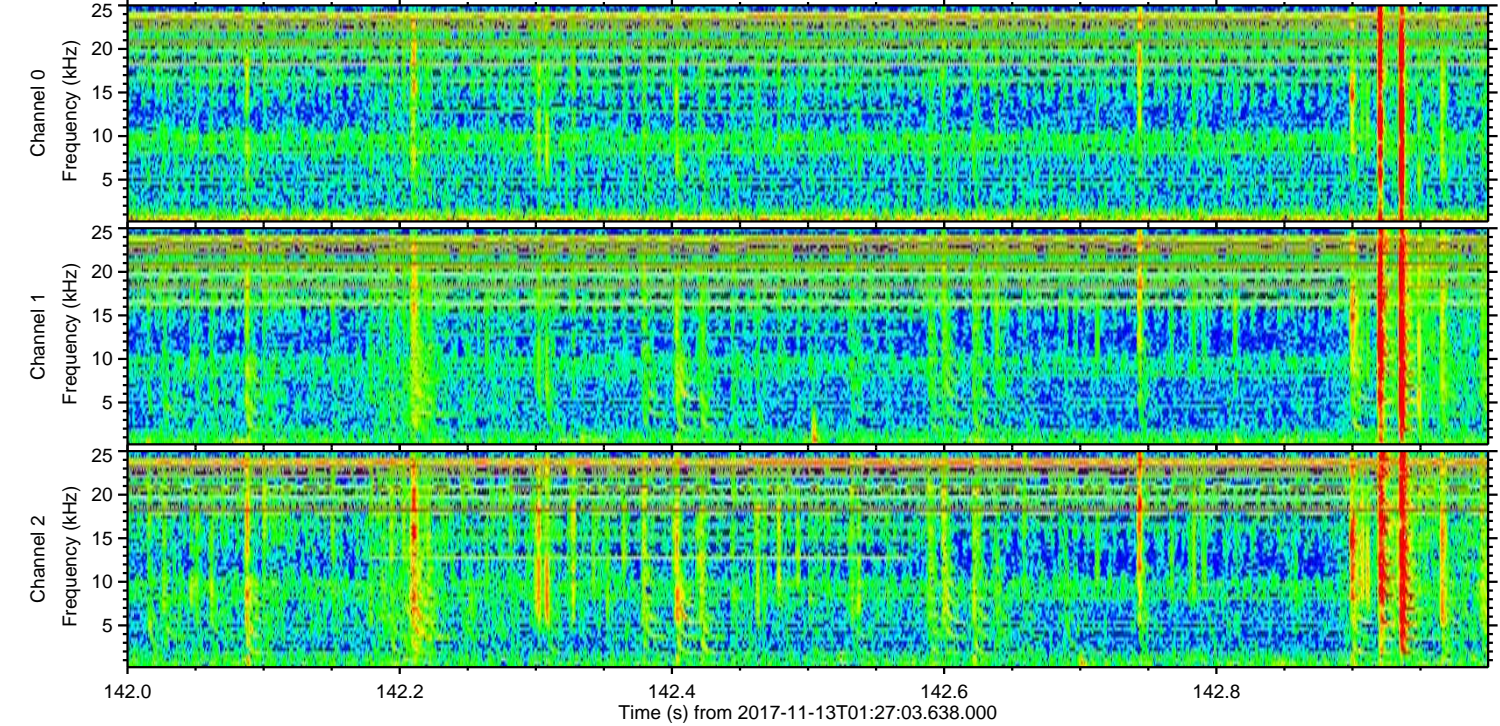
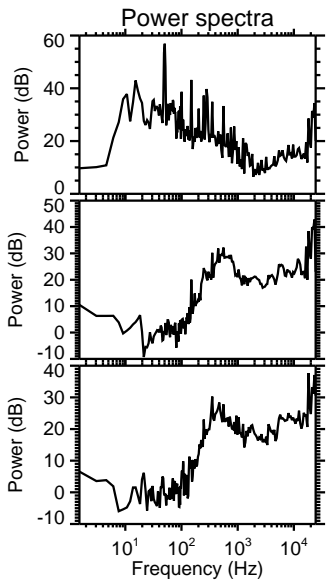
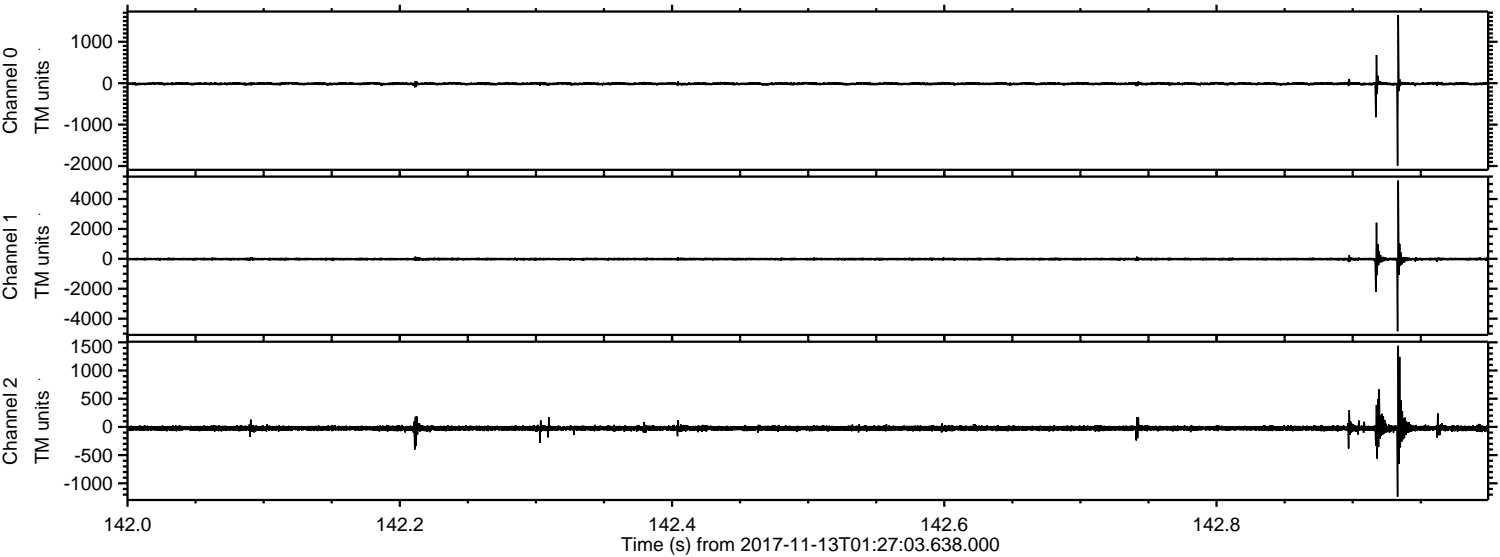

Channel 0  
mn: -1991  
mx: 1647  
 $\mu$ : -12.8  
 $\sigma$ : 21.2

Channel 1  
mn: -4846  
mx: 5235  
 $\mu$ : -18.3  
 $\sigma$ : 66.1

Channel 2  
mn: -1234  
mx: 1439  
 $\mu$ : -24.3  
 $\sigma$ : 28.2



Processed Mon Nov 13 02:35:59 2017 by ELM ver.2012-10-06 from 001\_\_elm20171113\_012702\_\_dat00.bin

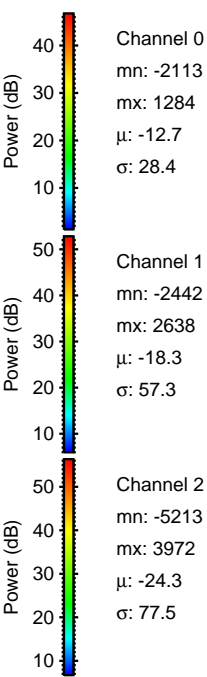
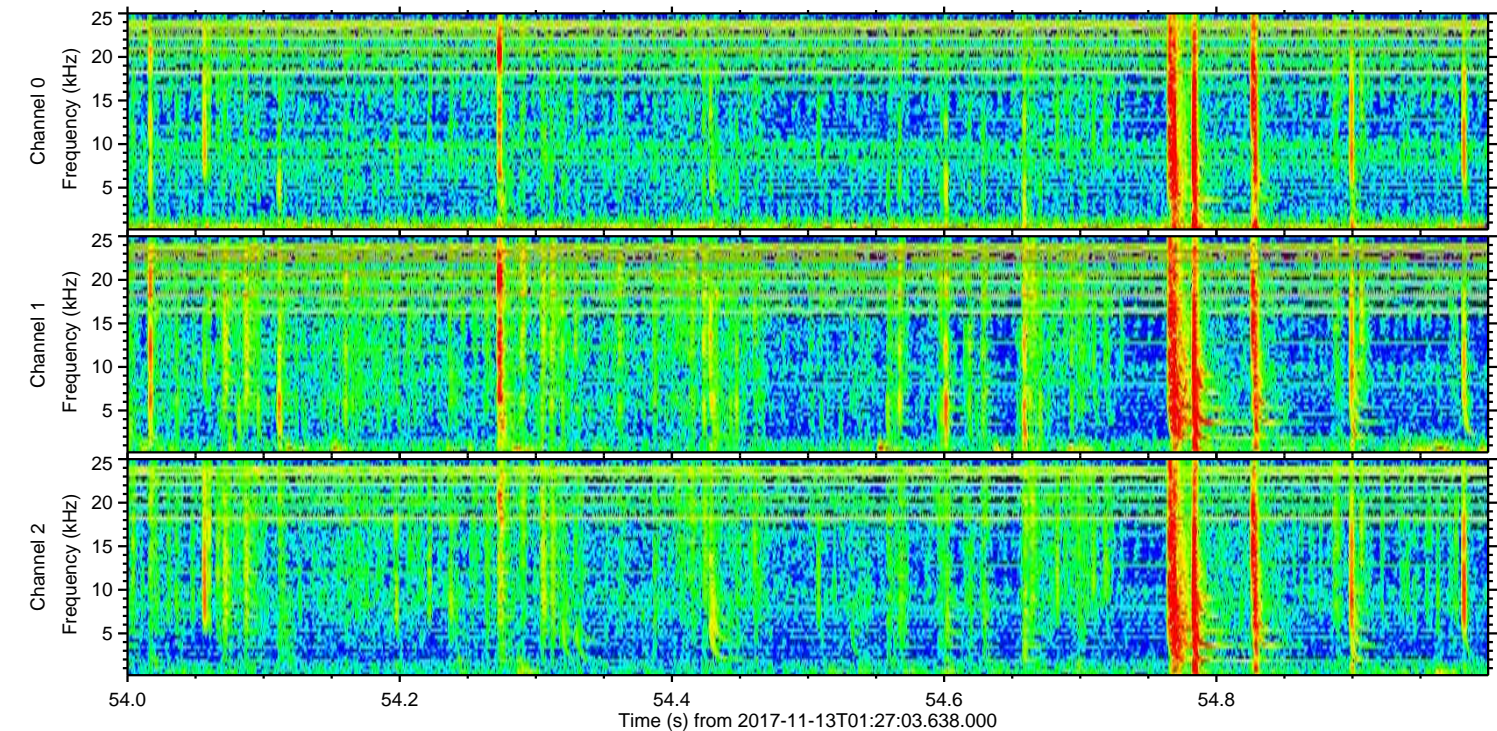
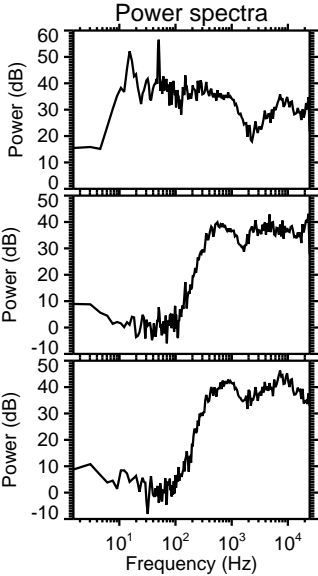
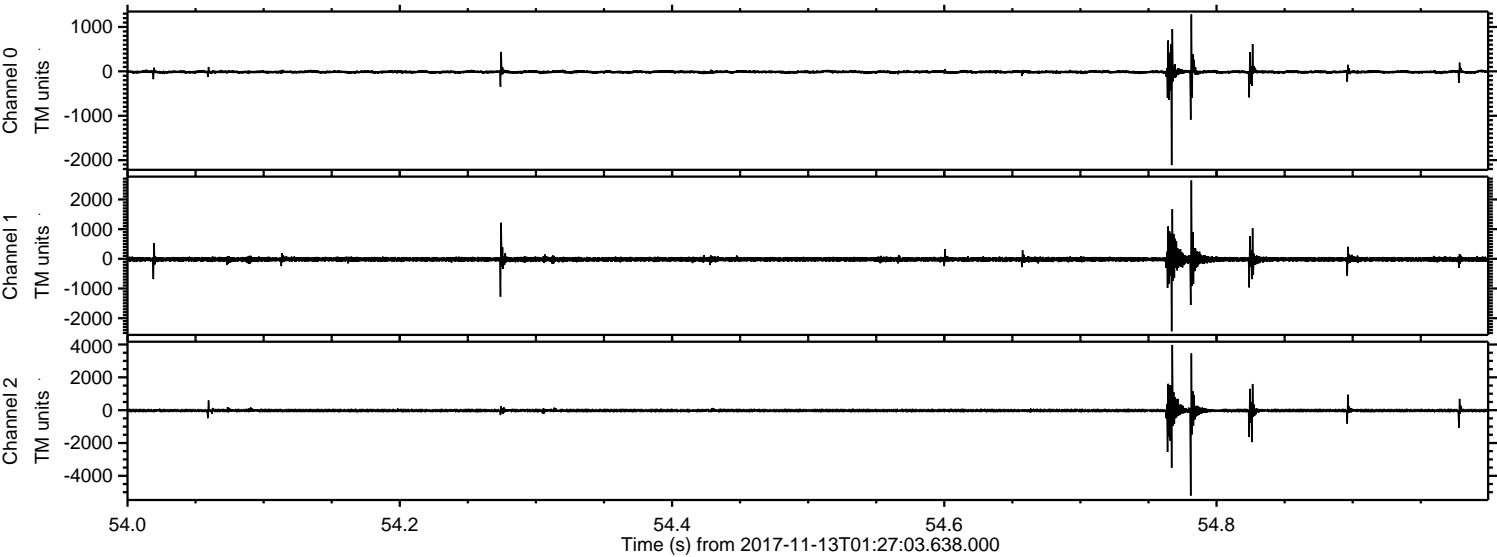

Channel 0  
mn: -2113  
mx: 1284  
 $\mu$ : -12.7  
 $\sigma$ : 28.4

Channel 1  
mn: -2442  
mx: 2638  
 $\mu$ : -18.3  
 $\sigma$ : 57.3

Channel 2  
mn: -5213  
mx: 3972  
 $\mu$ : -24.3  
 $\sigma$ : 77.5



ELMAVAN 3D WAVEFORMS (Measured data sampled at 50 kHz) 51000 packets of 144 samples from 2017-11-13T01:27:03.638.000. Part 108/147

Processed Mon Nov 13 02:36:00 2017 by ELM ver.2012-10-06 from 001\_\_elm20171113\_012702\_\_dat00.bin

