

ELMAVAN 3D WAVEFORMS (Measured data sampled at 50 kHz) 51000 packets of 144 samples from 2017-11-12T20:56:51.366.999.

Processed Sun Nov 12 22:04:43 2017 by ELM ver.2012-10-06 from 001__elm20171112_205650__dat00.bin

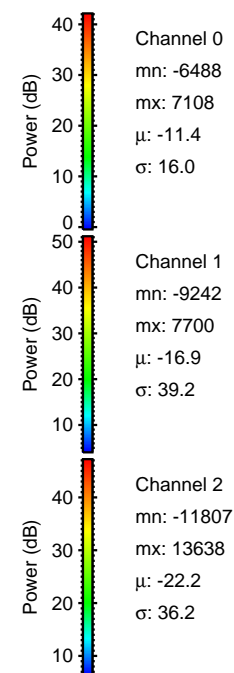
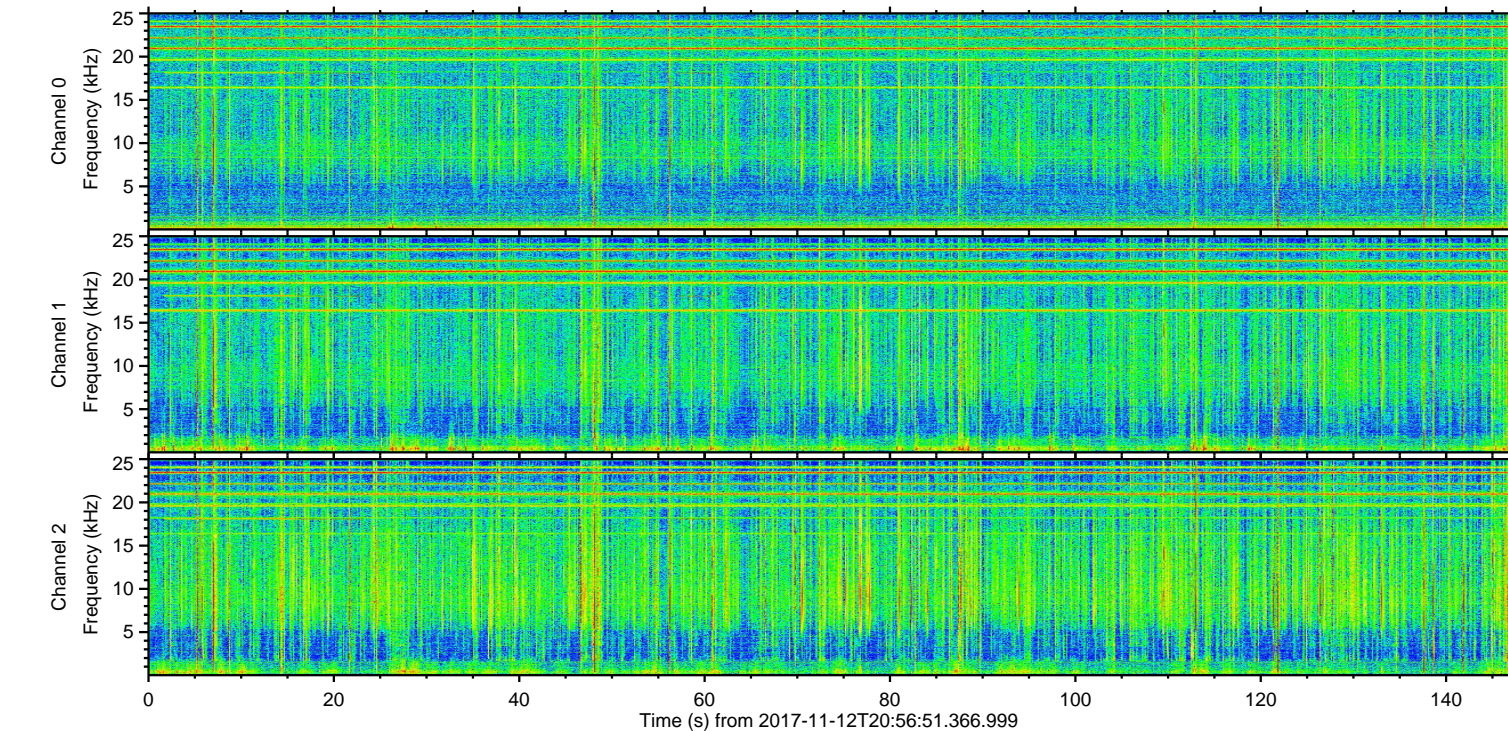
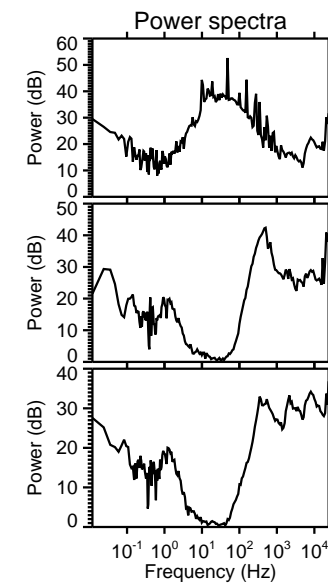
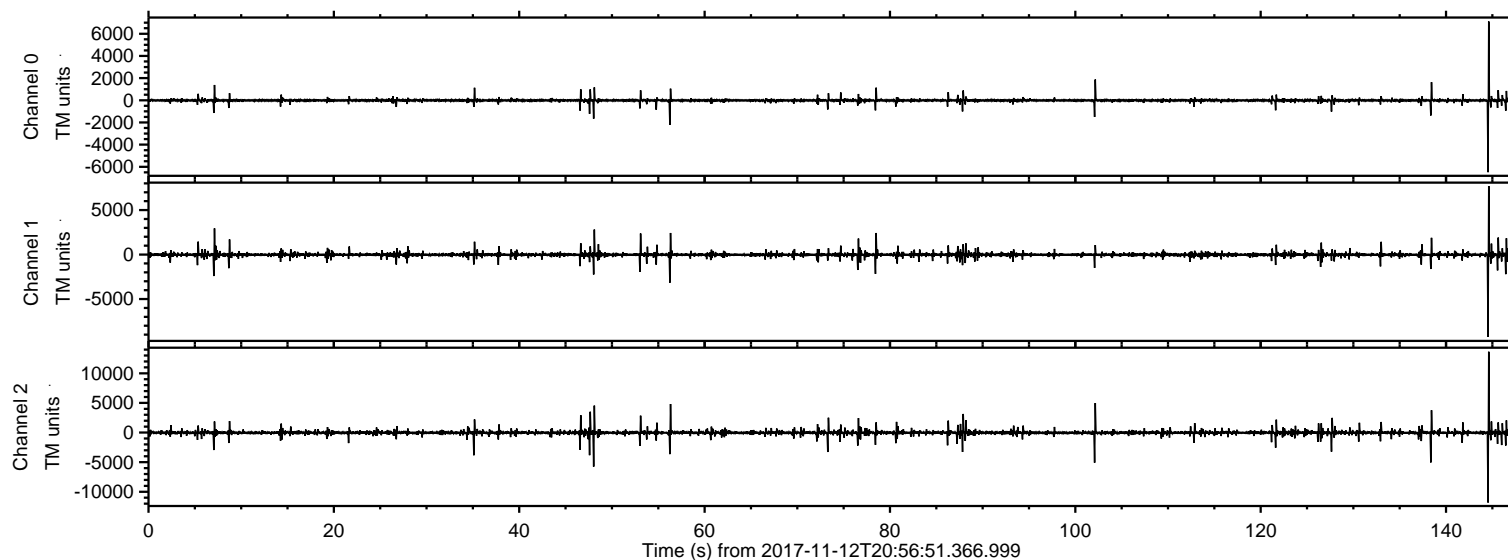

ELMAVAN 3D WAVEFORMS (Measured data sampled at 50 kHz) 51000 packets of 144 samples from 2017-11-12T20:56:51.366.999. Part 145/147

Processed Sun Nov 12 22:04:49 2017 by ELM ver.2012-10-06 from 001__elm20171112_205650__dat00.bin

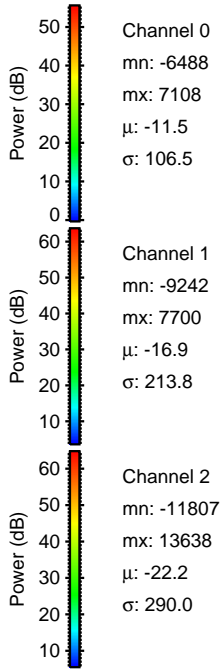
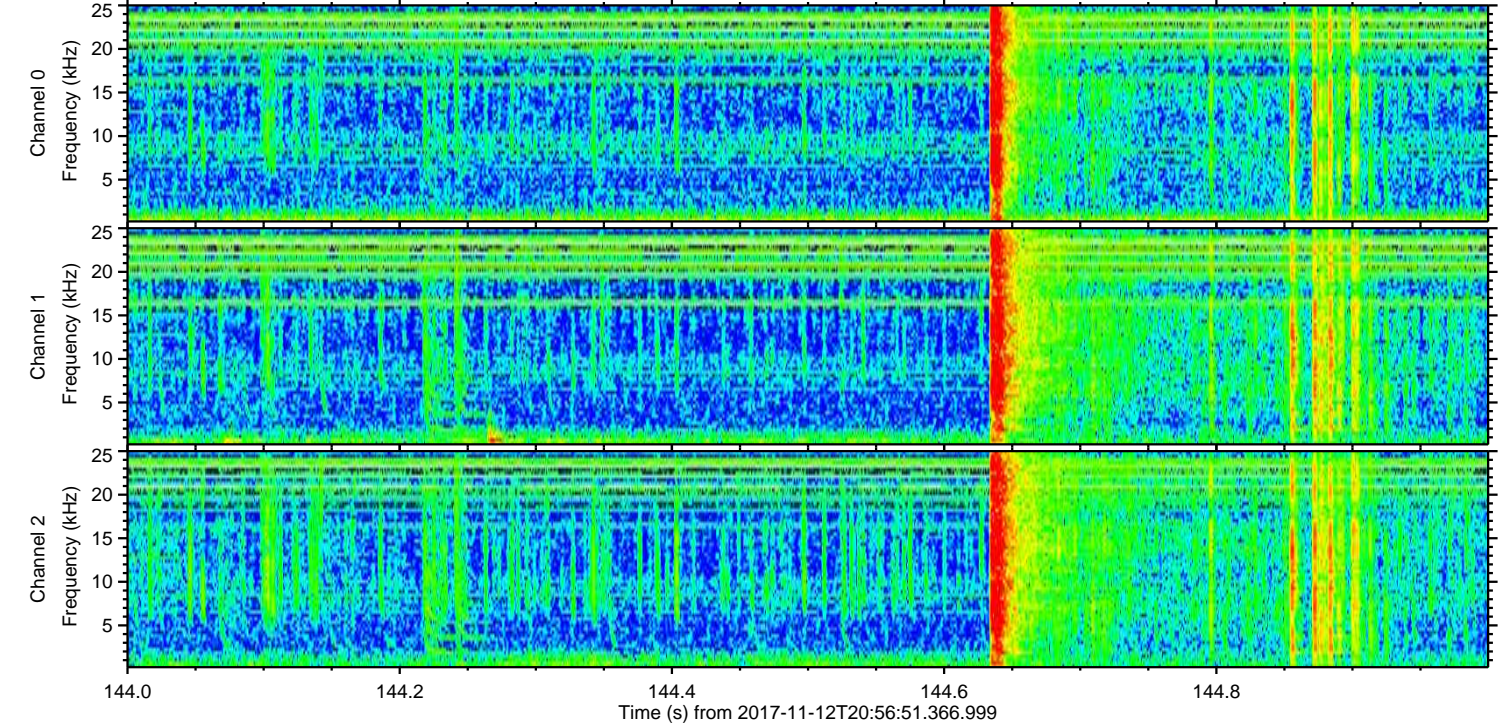
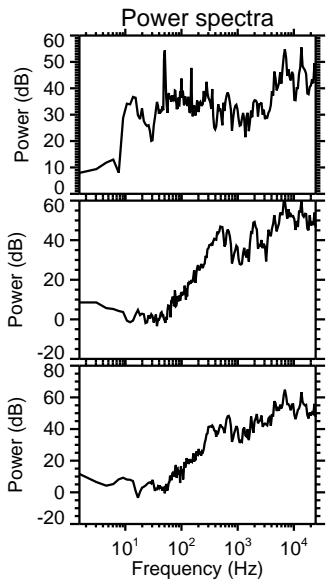
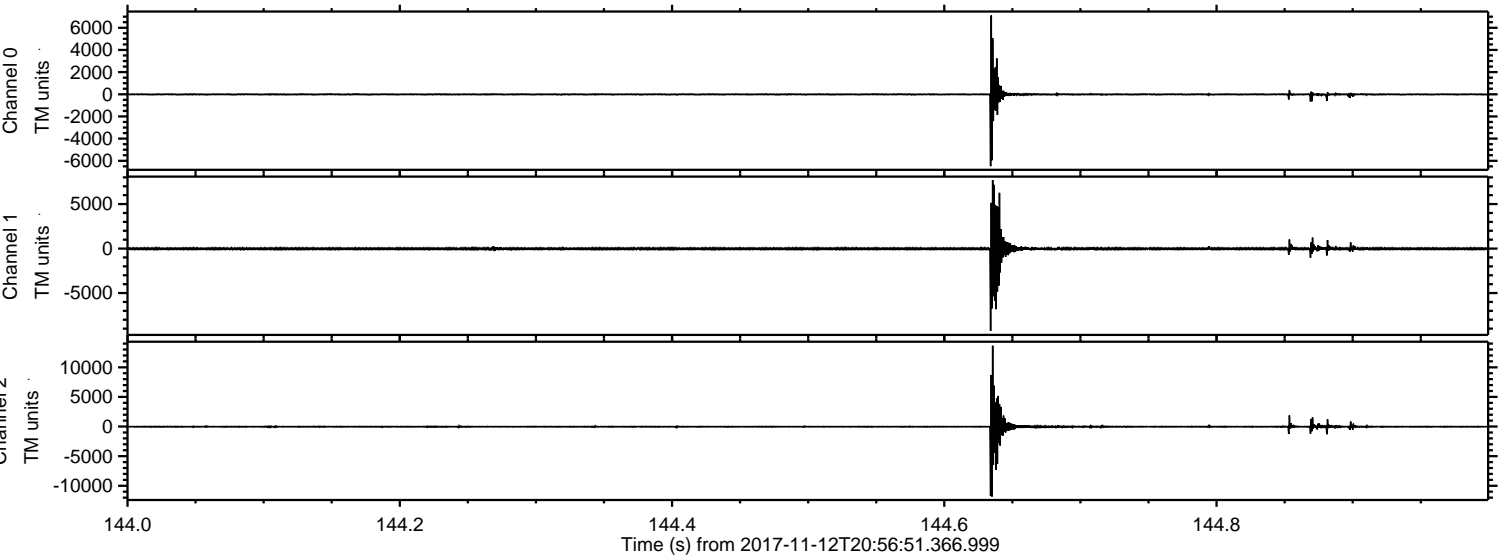

ELMAVAN 3D WAVEFORMS (Measured data sampled at 50 kHz) 51000 packets of 144 samples from 2017-11-12T20:56:51.366.999. Part 49/147

Processed Sun Nov 12 22:04:50 2017 by ELM ver.2012-10-06 from 001__elm20171112_205650__dat00.bin

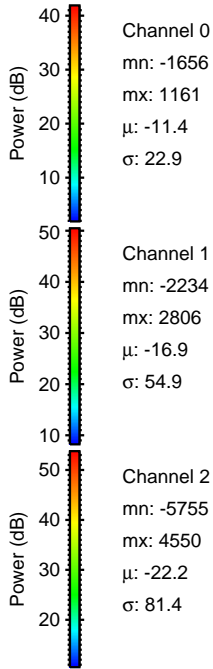
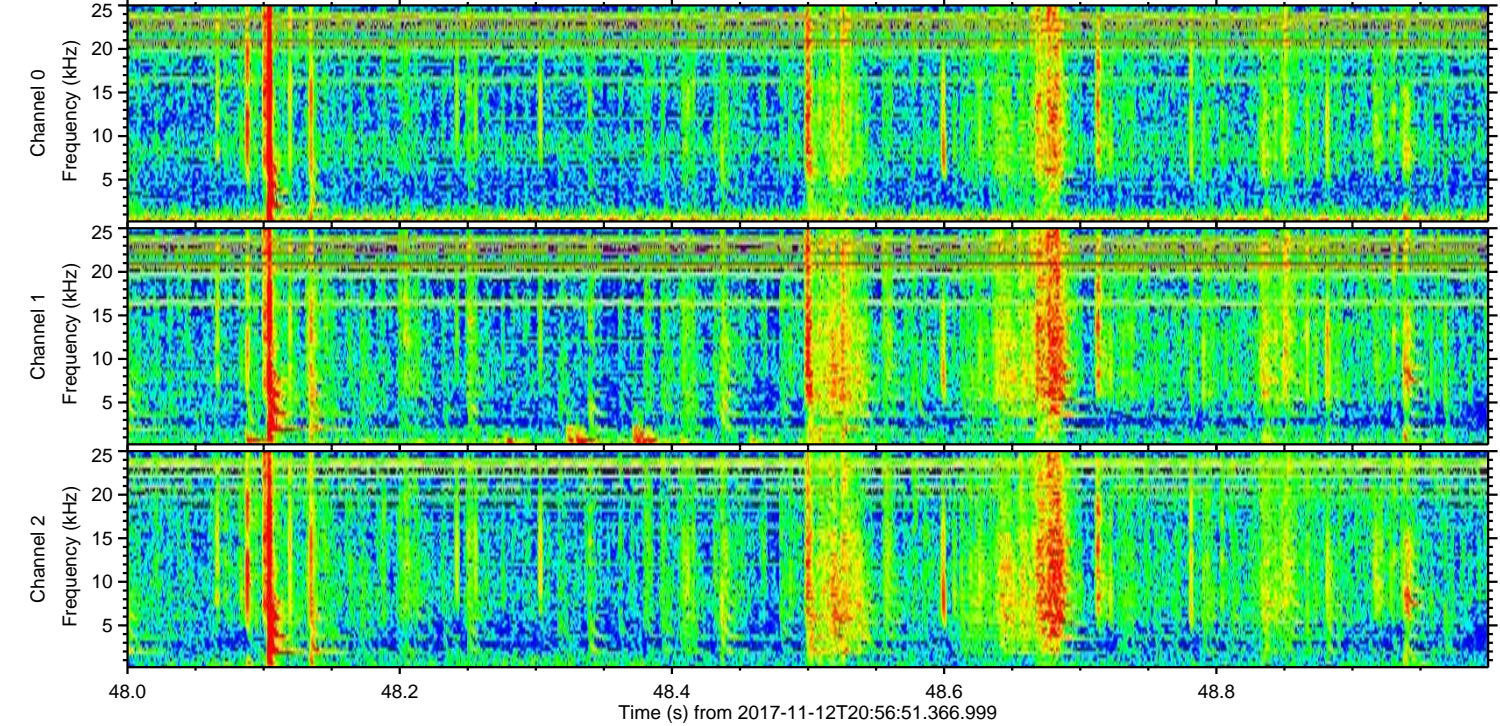
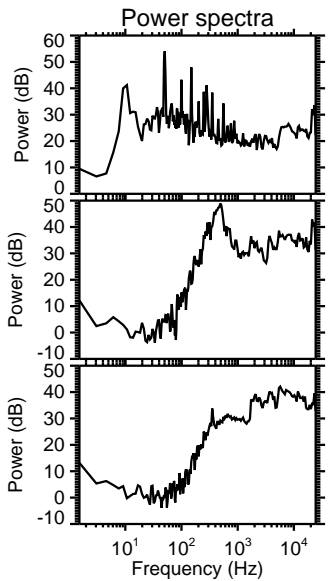
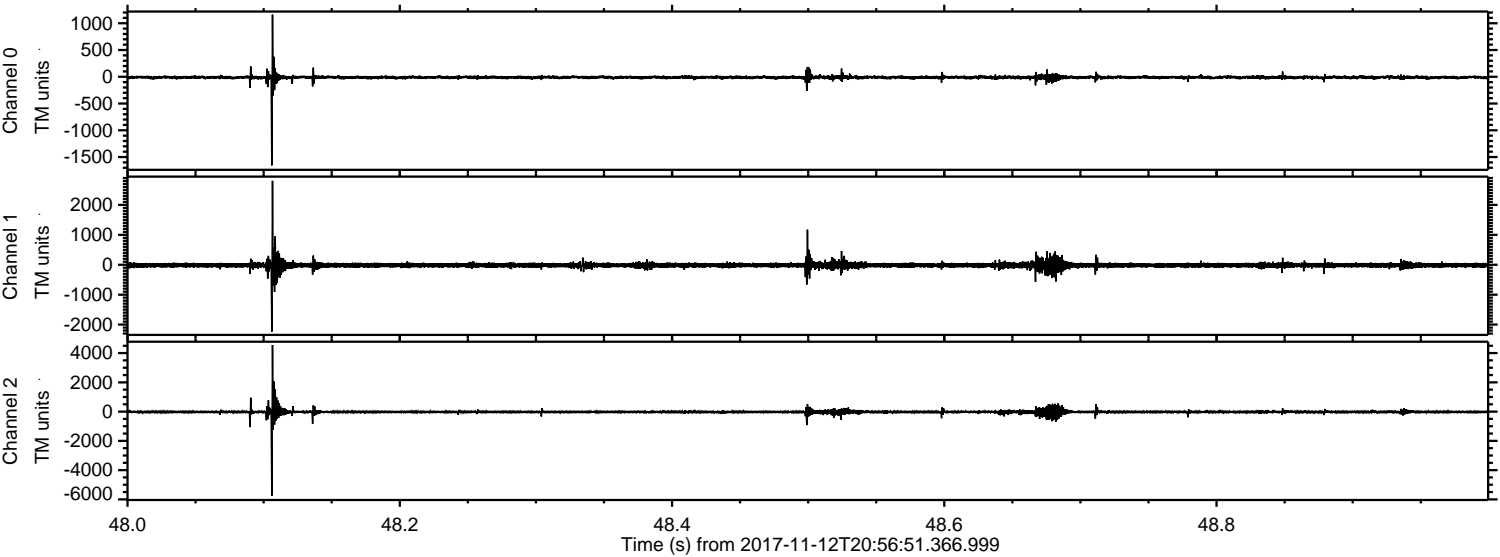

Channel 0
mn: -1656
mx: 1161
 μ : -11.4
 σ : 22.9

Channel 1
mn: -2234
mx: 2806
 μ : -16.9
 σ : 54.9

Channel 2
mn: -5755
mx: 4550
 μ : -22.2
 σ : 81.4

ELMAVAN 3D WAVEFORMS (Measured data sampled at 50 kHz) 51000 packets of 144 samples from 2017-11-12T20:56:51.366.999. Part 103/147

Processed Sun Nov 12 22:04:50 2017 by ELM ver.2012-10-06 from 001__elm20171112_205650__dat00.bin

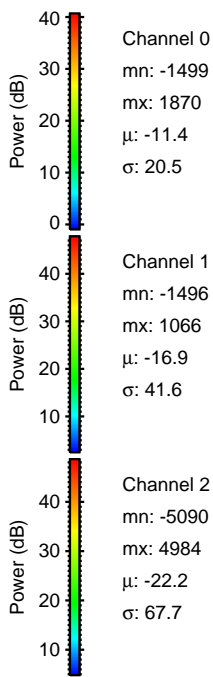
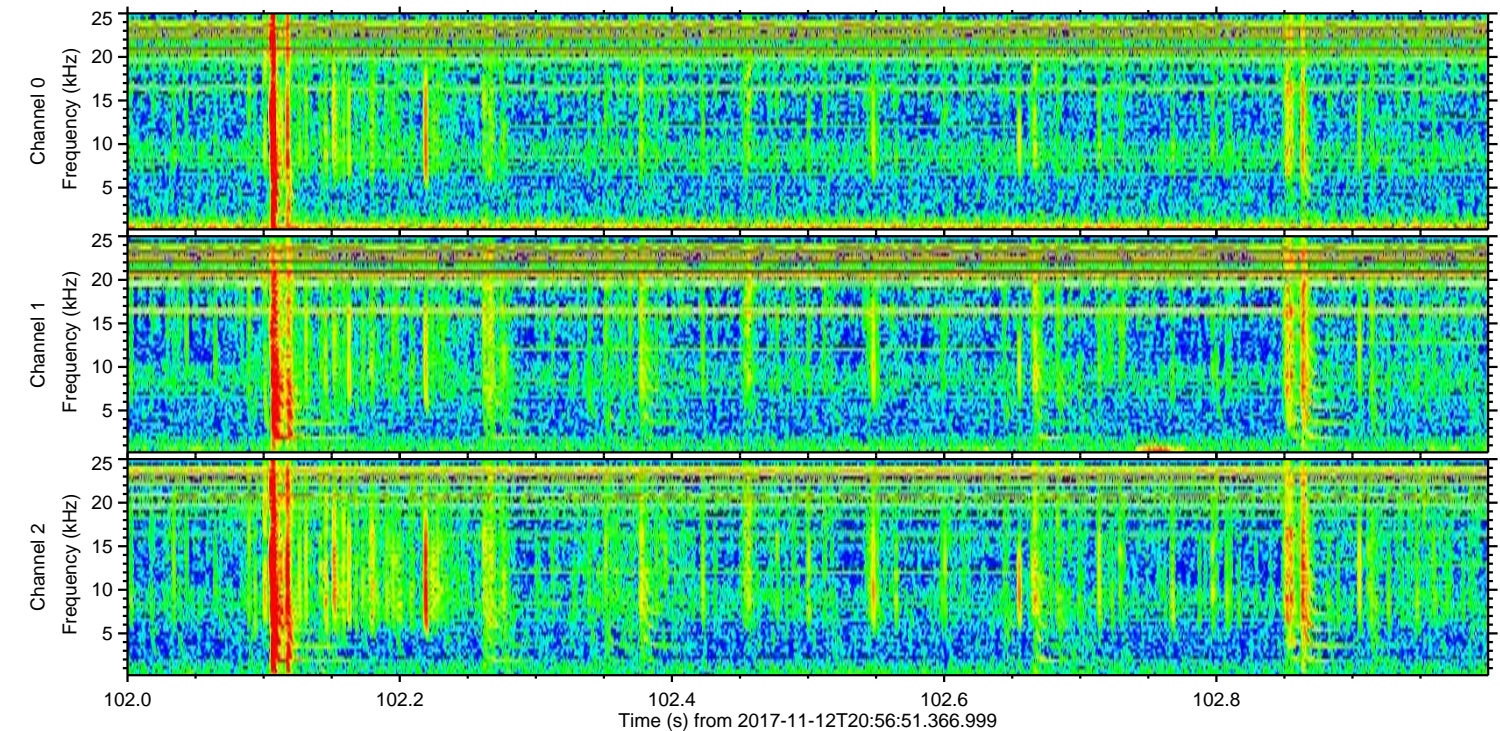
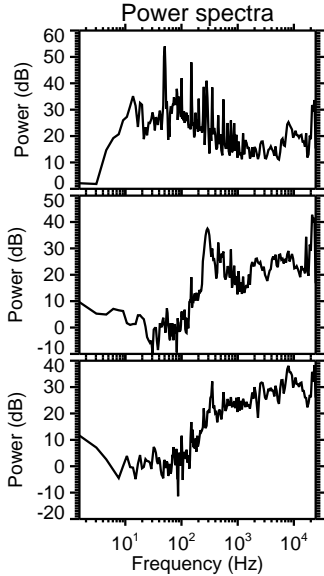
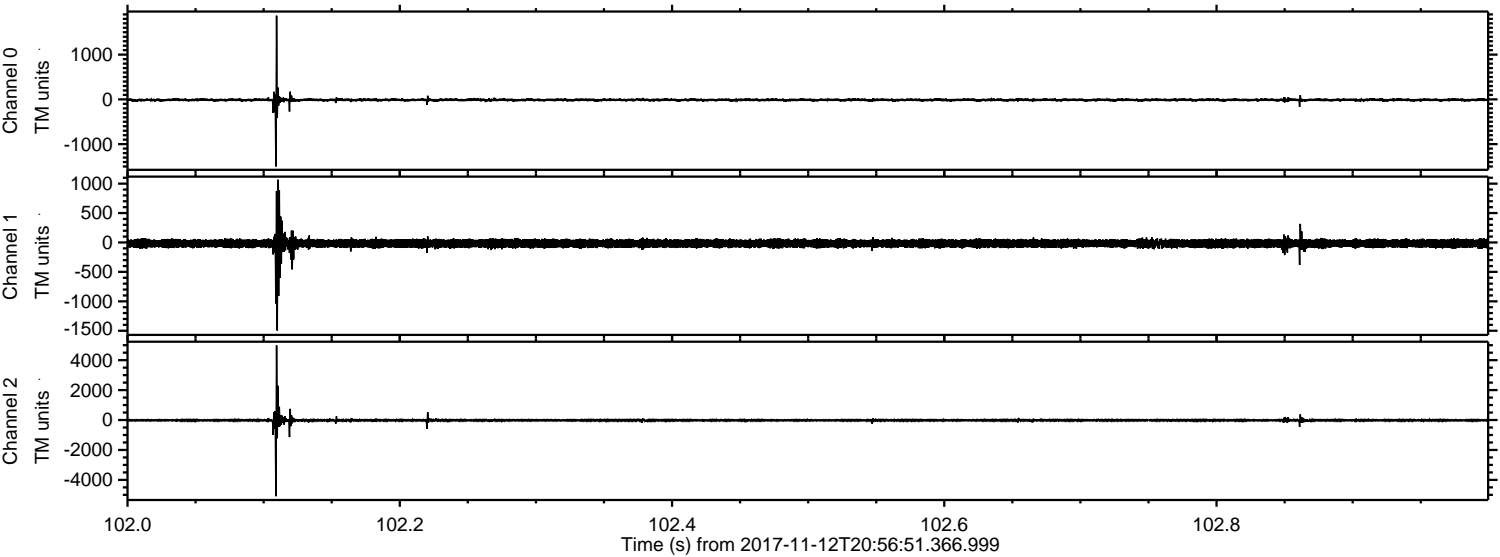

Channel 0
mn: -1499
mx: 1870
 μ : -11.4
 σ : 20.5

Channel 1
mn: -1496
mx: 1066
 μ : -16.9
 σ : 41.6

Channel 2
mn: -5090
mx: 4984
 μ : -22.2
 σ : 67.7

ELMAVAN 3D WAVEFORMS (Measured data sampled at 50 kHz) 51000 packets of 144 samples from 2017-11-12T20:56:51.366.999. Part 139/147

Processed Sun Nov 12 22:04:51 2017 by ELM ver.2012-10-06 from 001__elm20171112_205650__dat00.bin

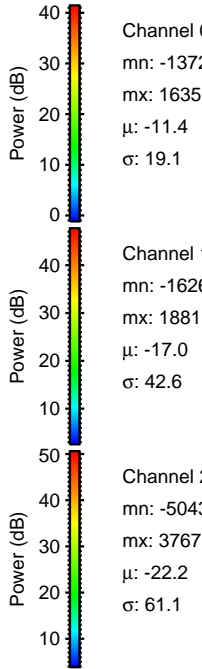
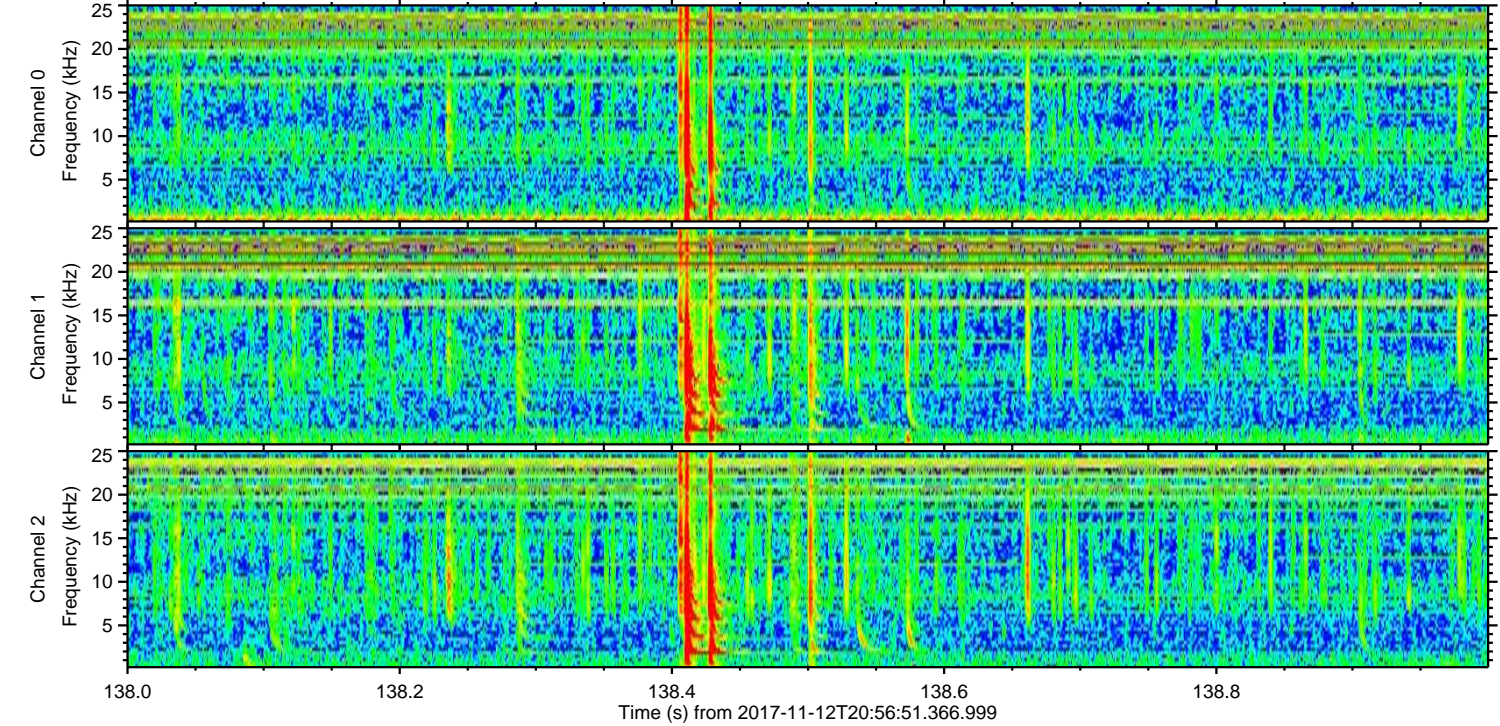
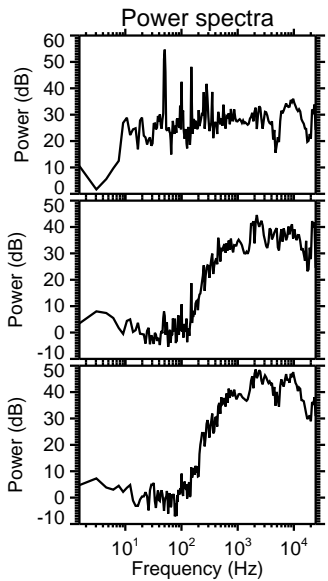
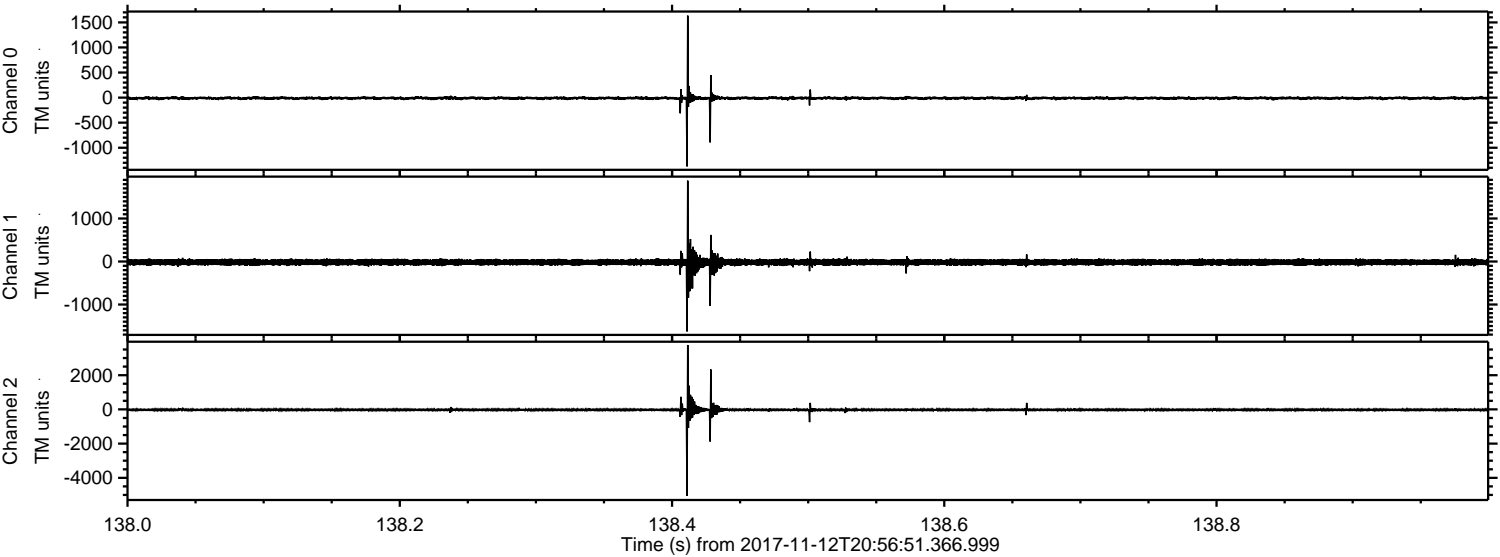

ELMAVAN 3D WAVEFORMS (Measured data sampled at 50 kHz) 51000 packets of 144 samples from 2017-11-12T20:56:51.366.999. Part 57/147

Processed Sun Nov 12 22:04:52 2017 by ELM ver.2012-10-06 from 001__elm20171112_205650__dat00.bin

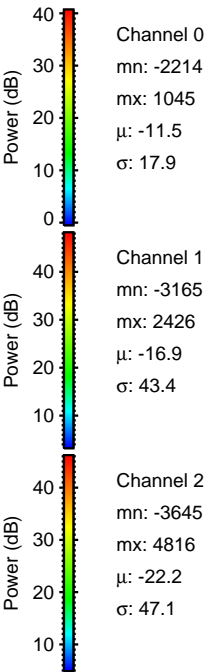
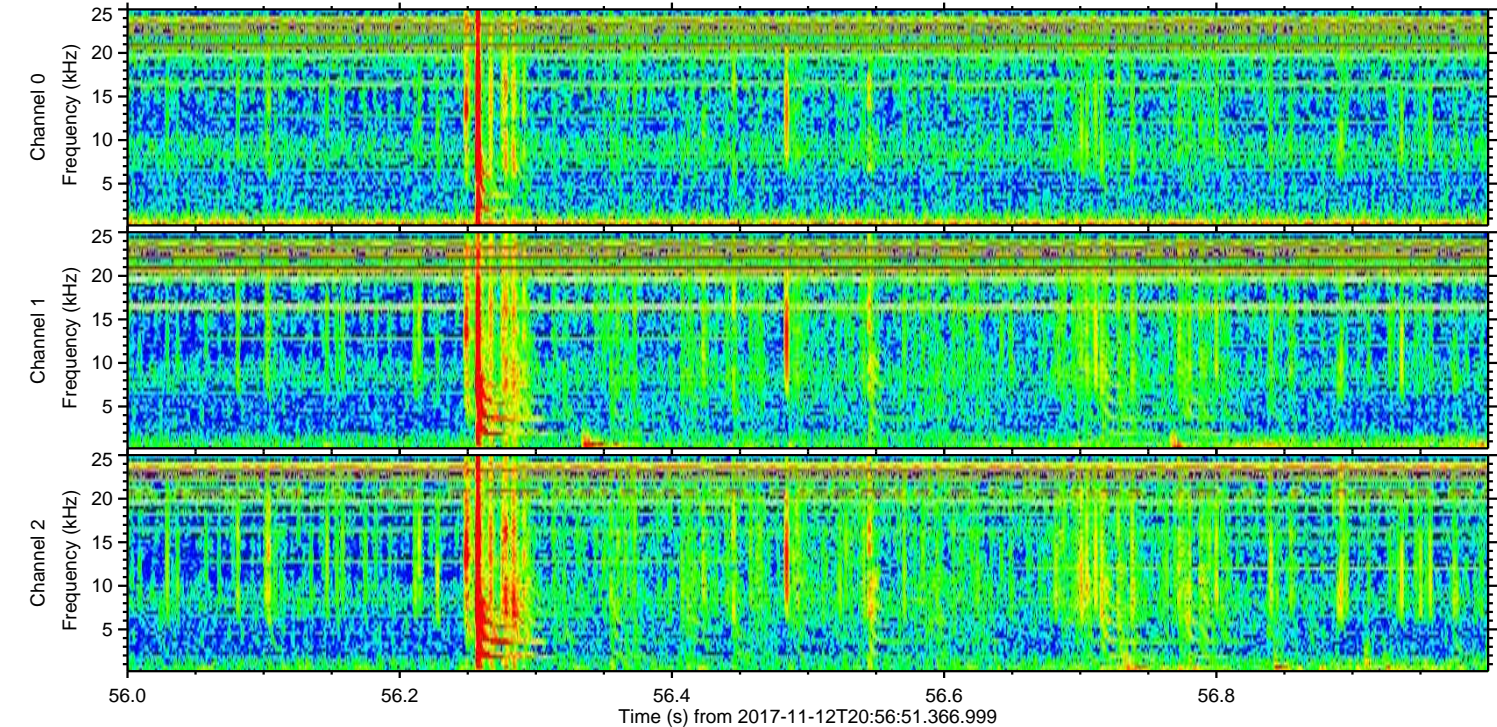
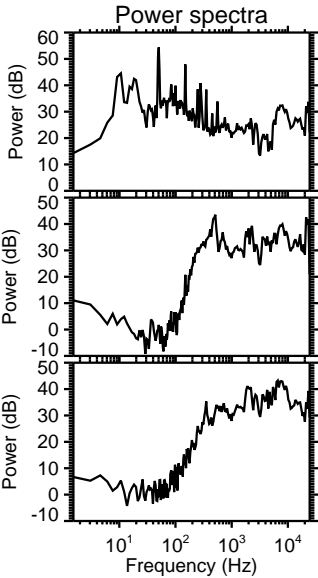
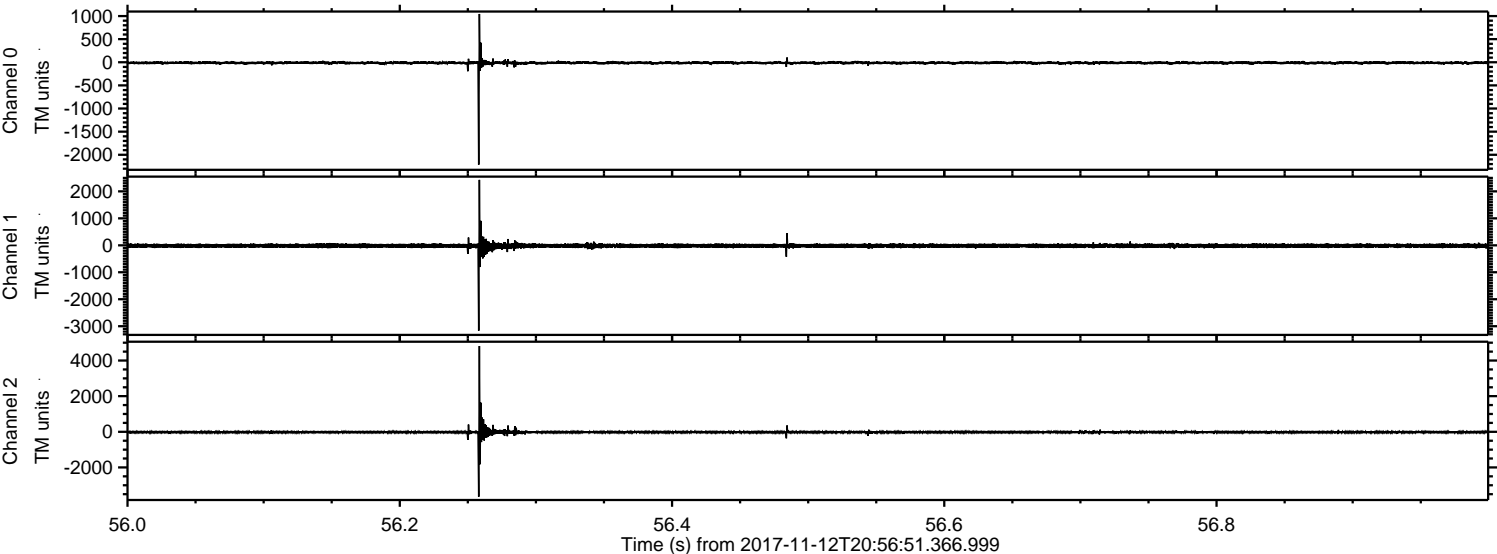

Processed Sun Nov 12 22:04:53 2017 by ELM ver.2012-10-06 from 001__elm20171112_205650__dat00.bin

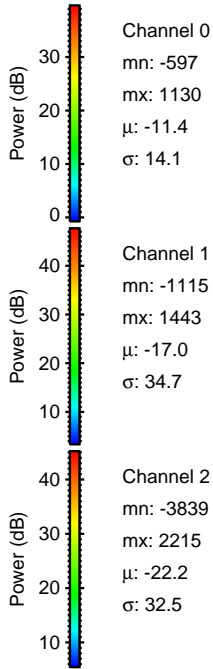
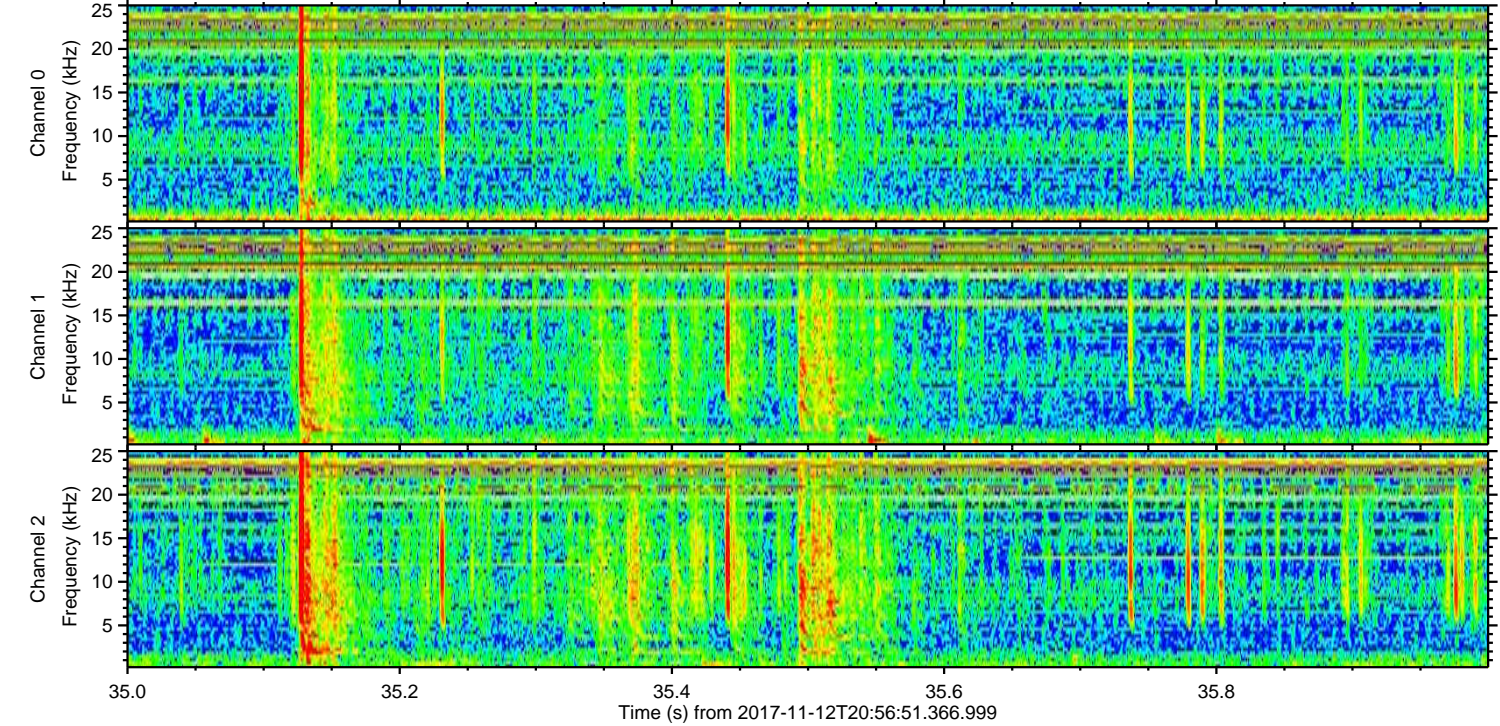
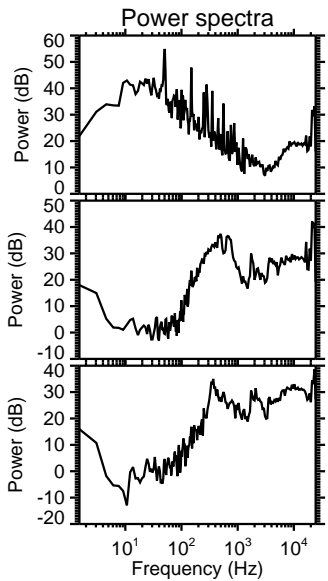
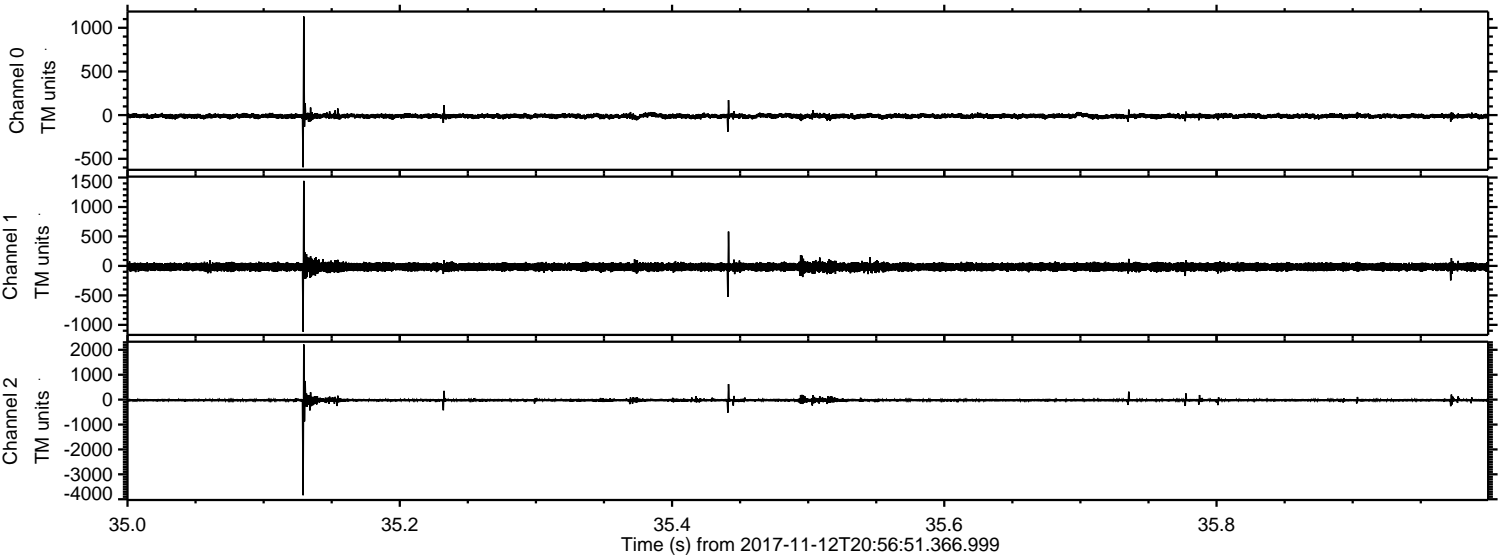

Processed Sun Nov 12 22:04:54 2017 by ELM ver.2012-10-06 from 001__elm20171112_205650__dat00.bin

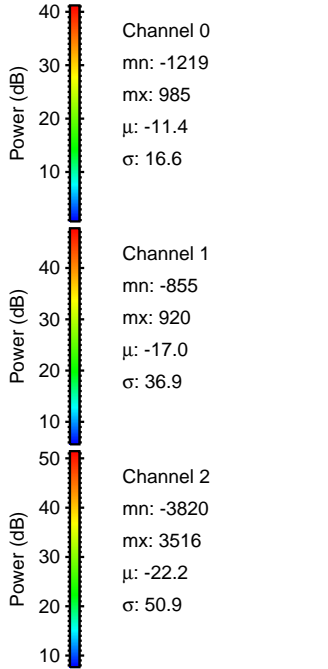
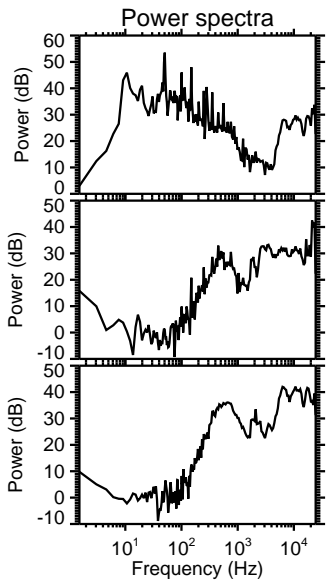
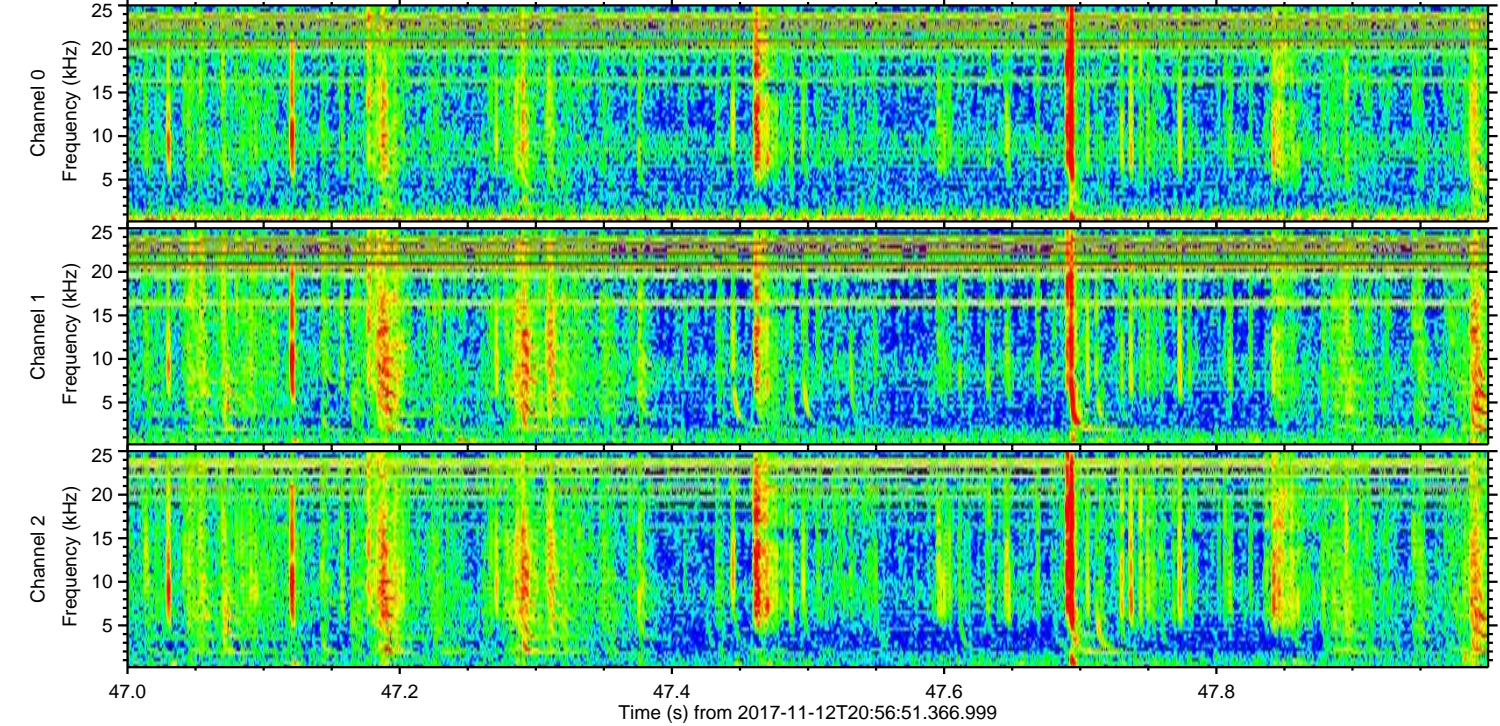
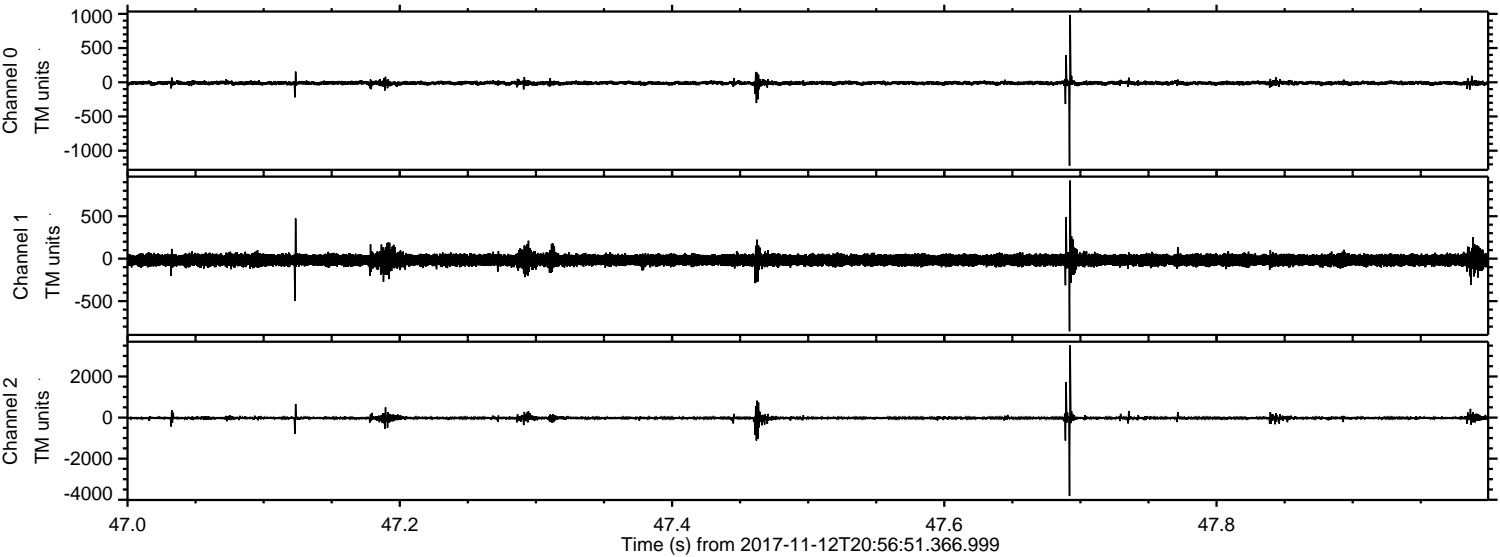

Processed Sun Nov 12 22:04:54 2017 by ELM ver.2012-10-06 from 001__elm20171112_205650__dat00.bin

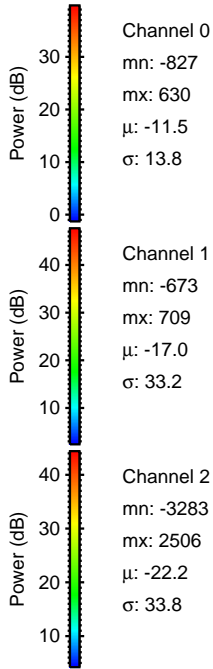
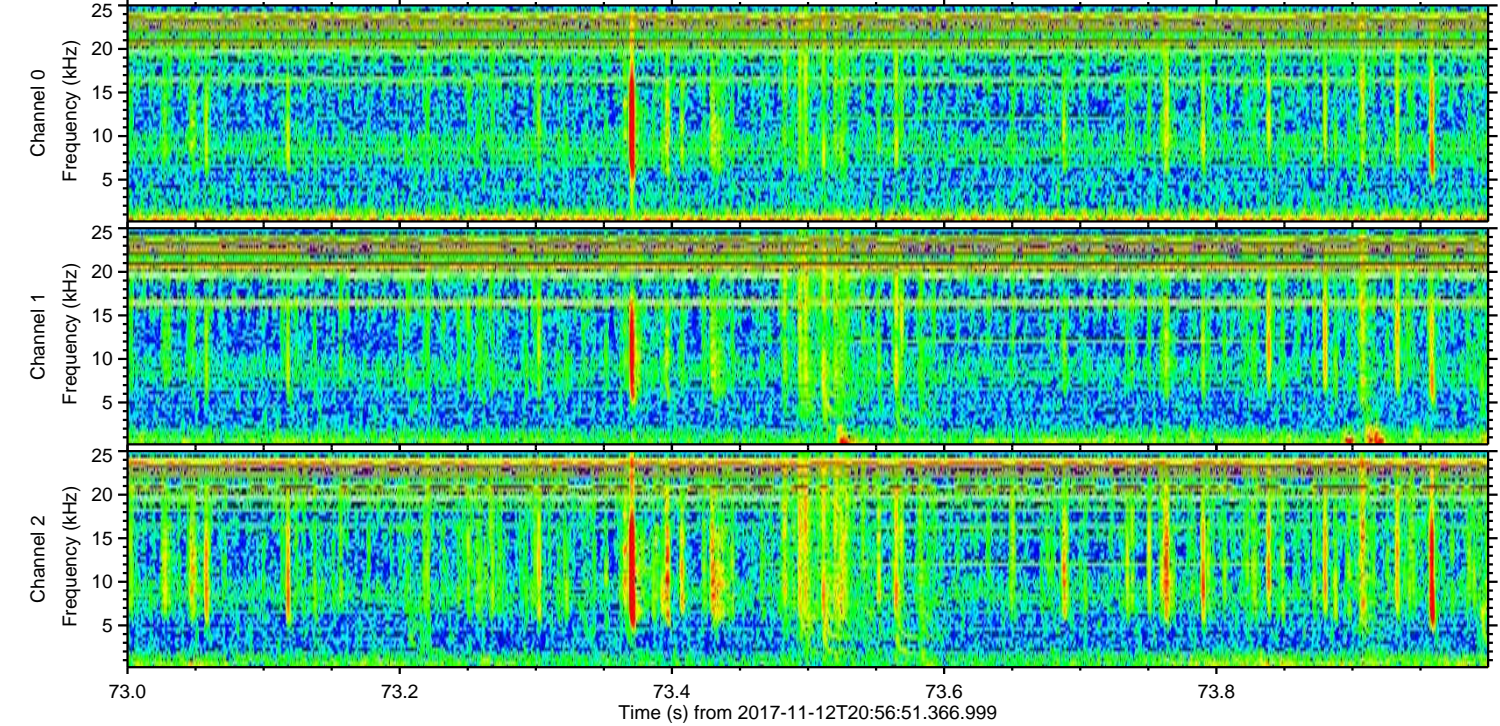
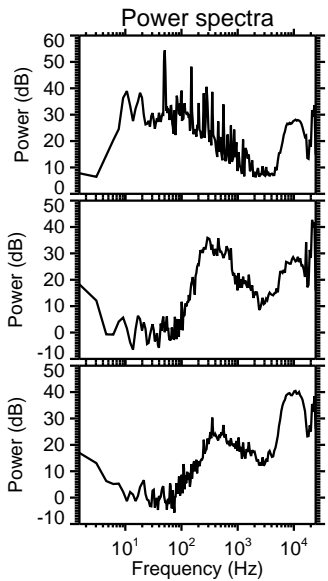
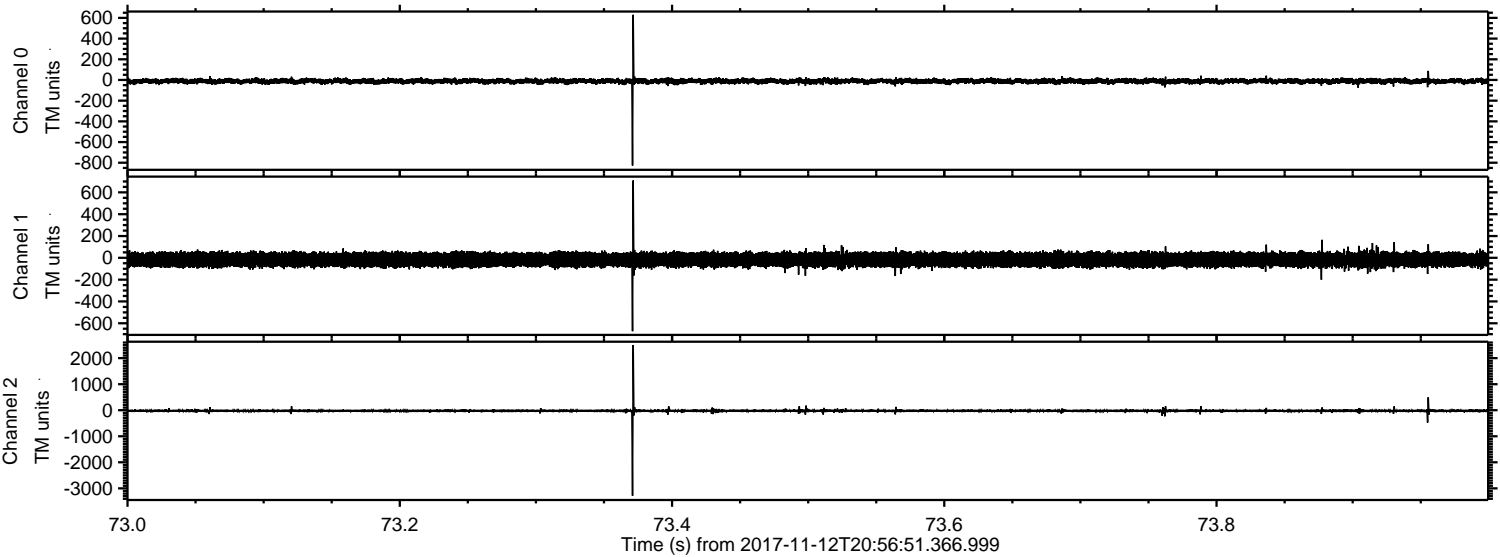

Processed Sun Nov 12 22:04:55 2017 by ELM ver.2012-10-06 from 001__elm20171112_205650__dat00.bin

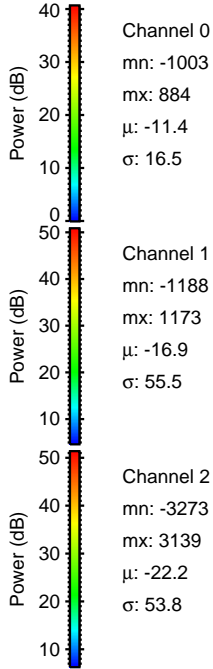
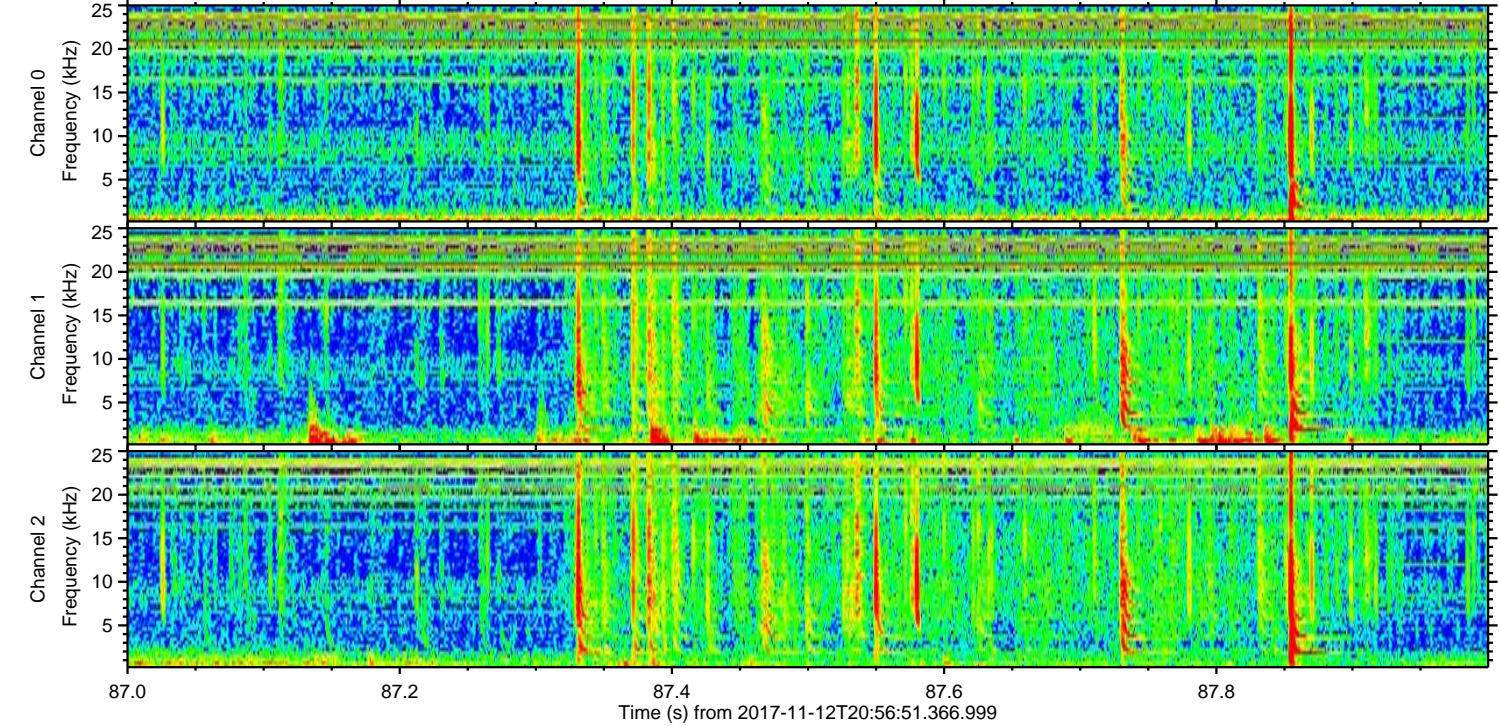
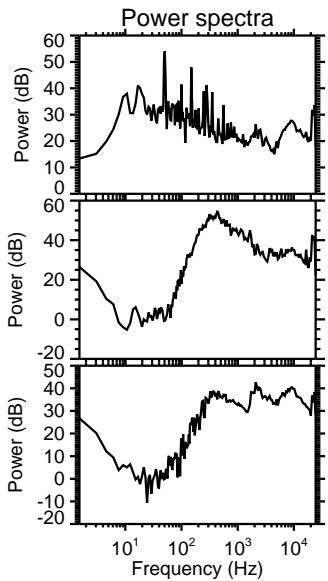
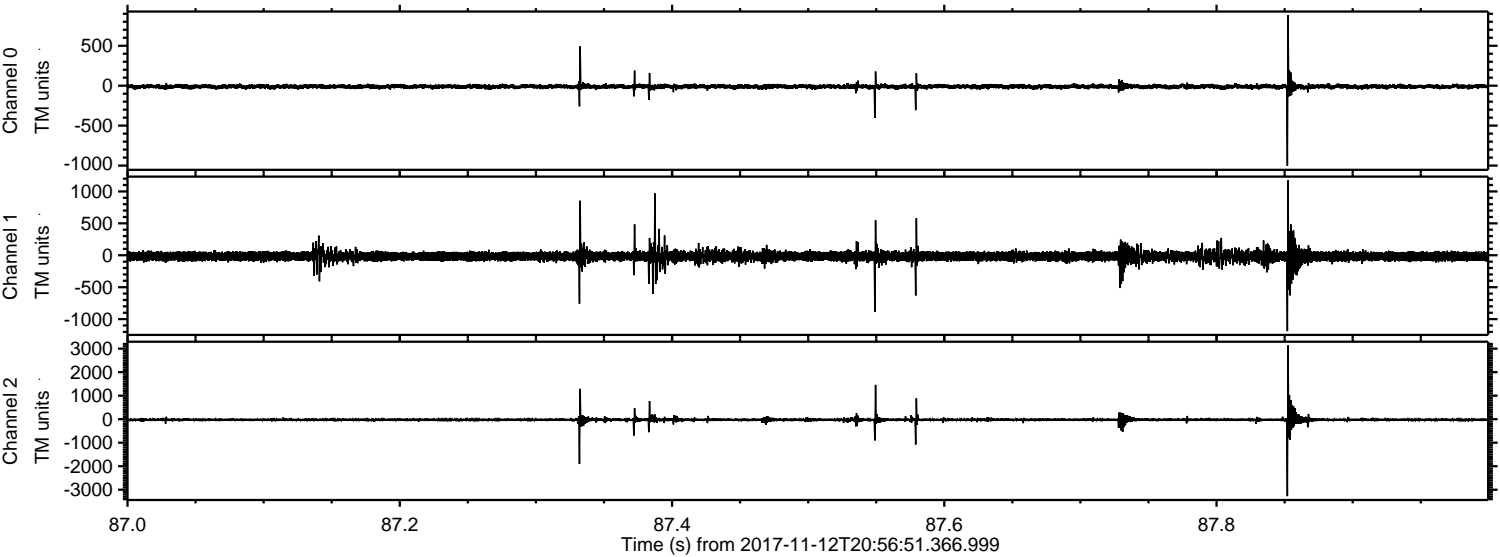

Channel 0
mn: -1003
mx: 884
 μ : -11.4
 σ : 16.5

Channel 1
mn: -1188
mx: 1173
 μ : -16.9
 σ : 55.5

Channel 2
mn: -3273
mx: 3139
 μ : -22.2
 σ : 53.8

Processed Sun Nov 12 22:04:56 2017 by ELM ver.2012-10-06 from 001__elm20171112_205650__dat00.bin

