

ELMAVAN 3D WAVEFORMS (Measured data sampled at 50 kHz) 51000 packets of 144 samples from 2017-11-12T17:26:41.838.999.

Processed Sun Nov 12 18:34:31 2017 by ELM ver.2012-10-06 from 001__elm20171112_172640__dat00.bin

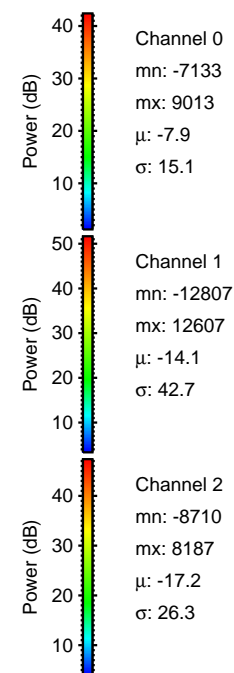

Processed Sun Nov 12 18:34:37 2017 by ELM ver.2012-10-06 from 001__elm20171112_172640__dat00.bin

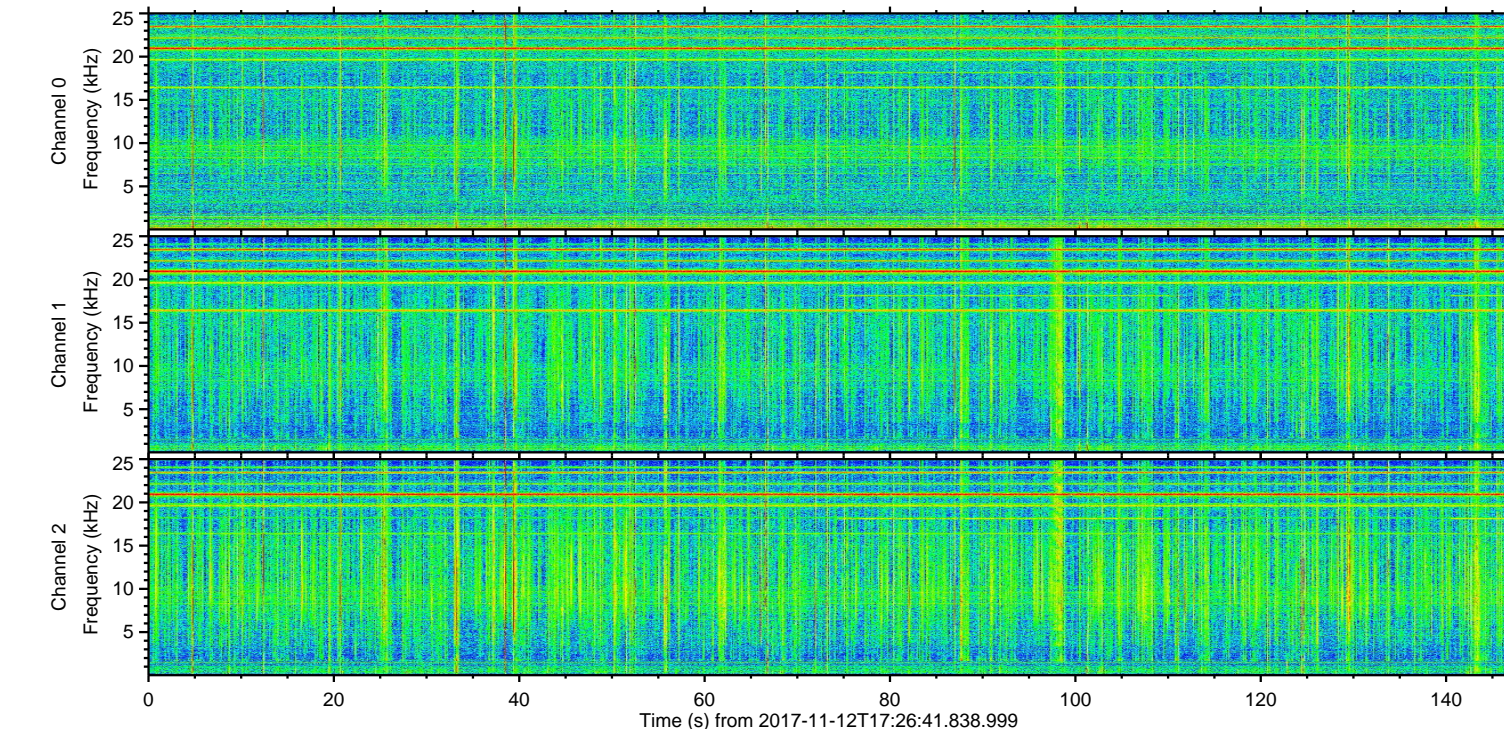
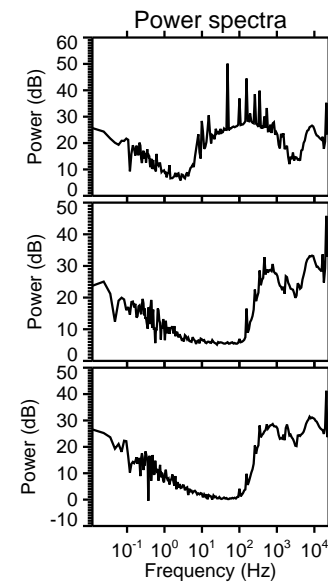
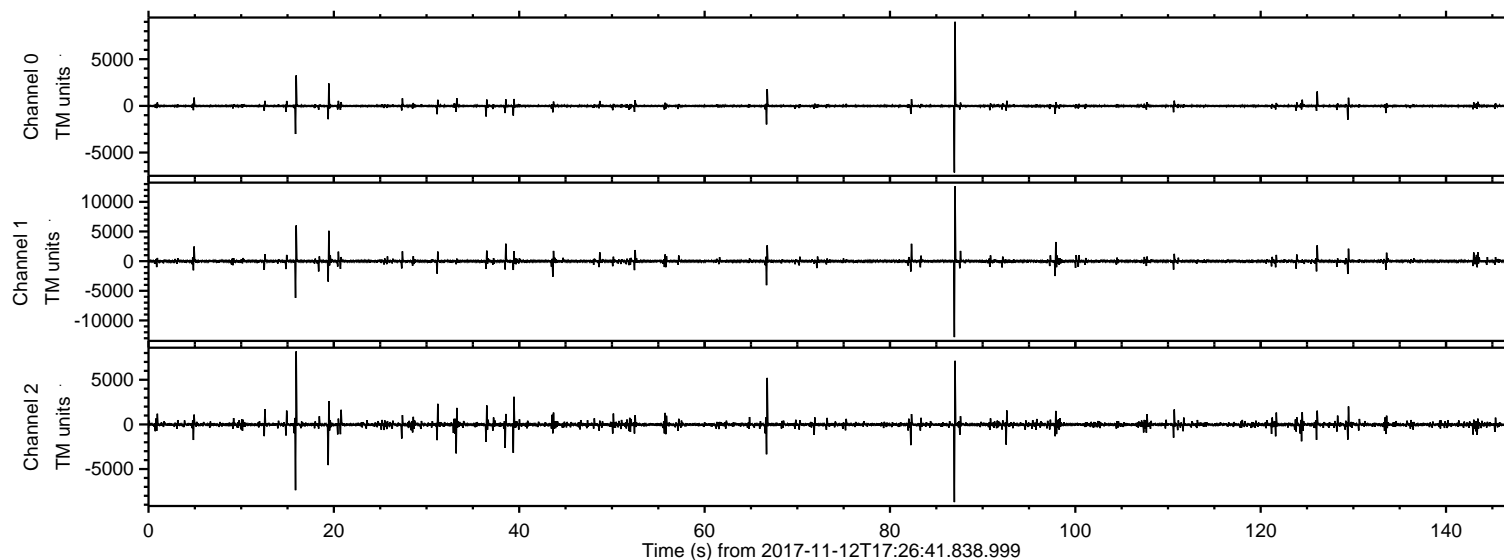
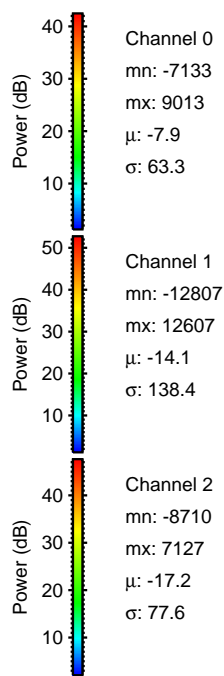
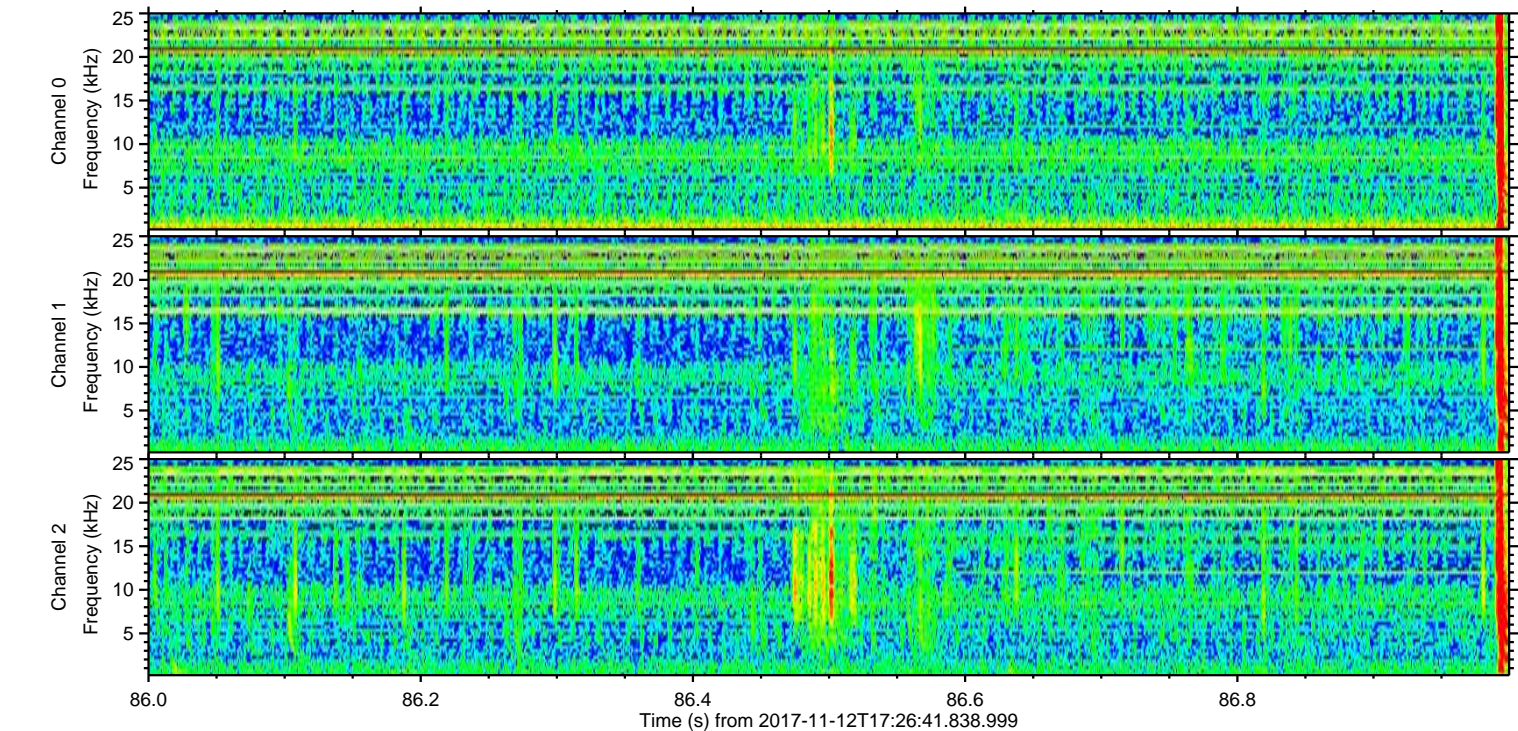
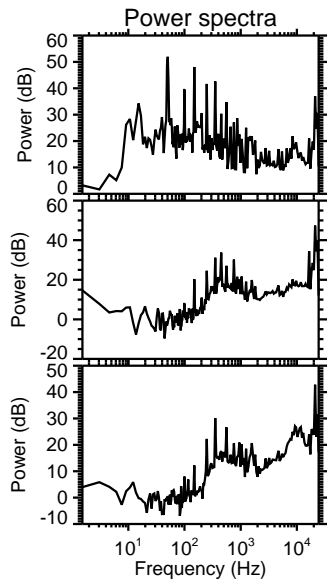
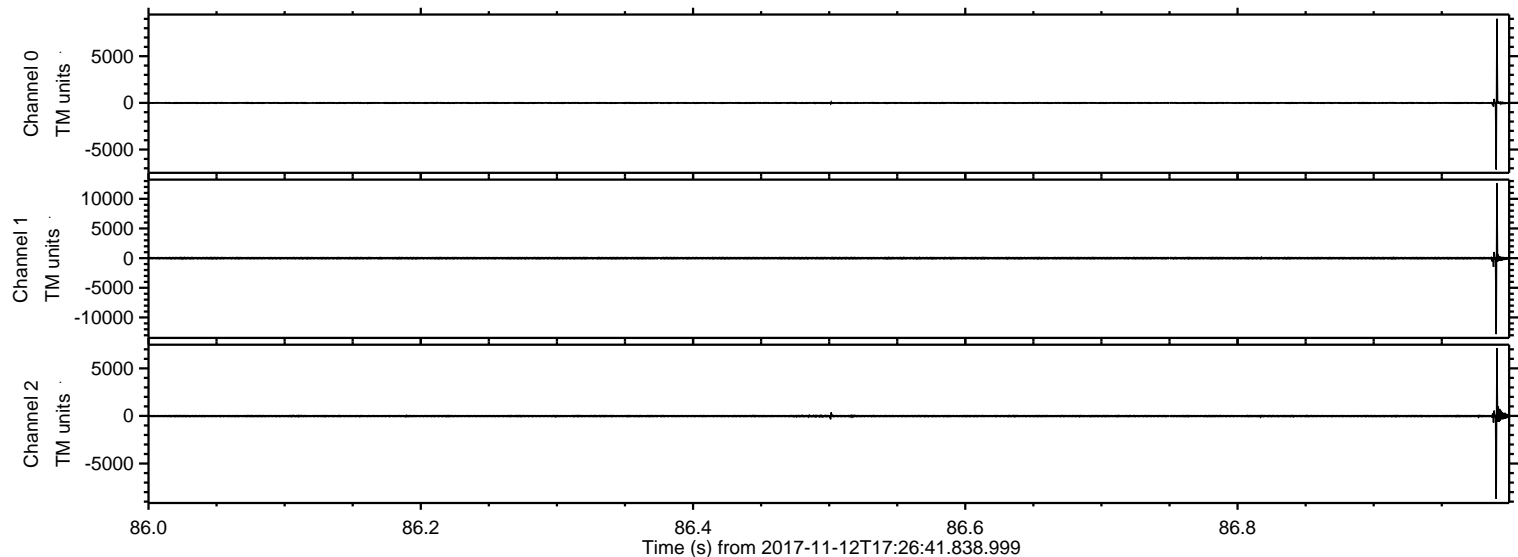

Processed Sun Nov 12 18:34:38 2017 by ELM ver.2012-10-06 from 001__elm20171112_172640__dat00.bin

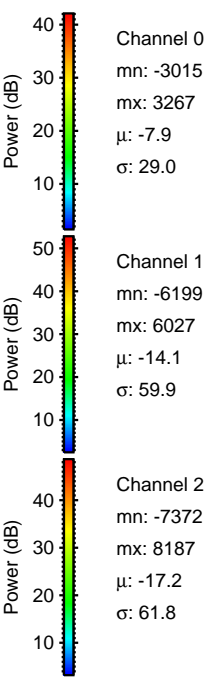
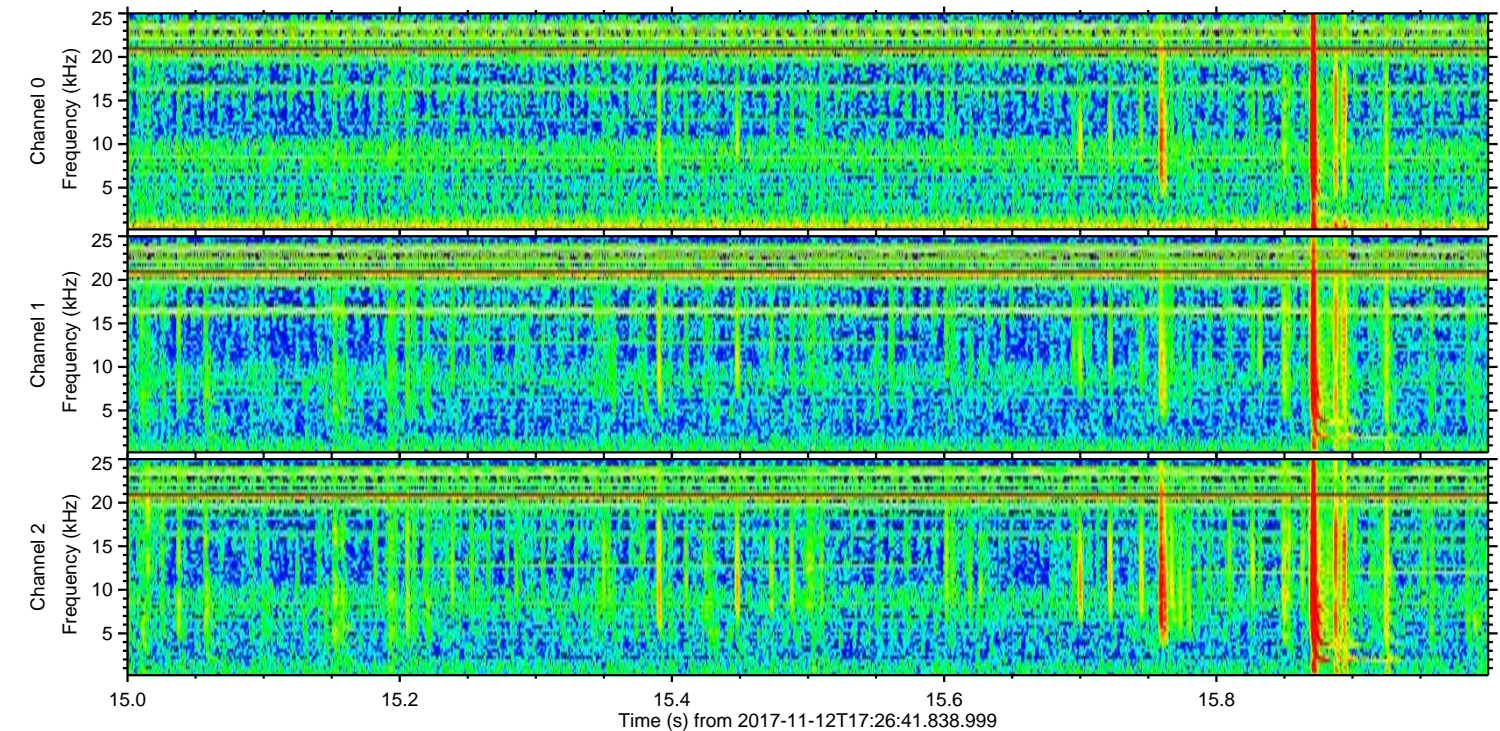
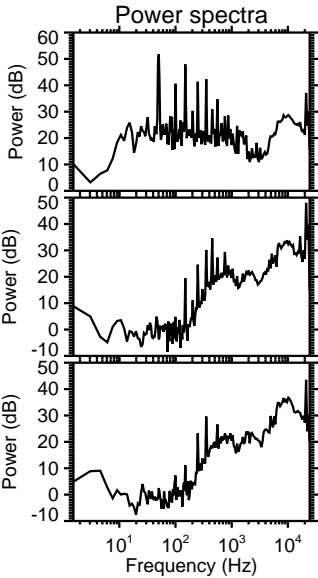
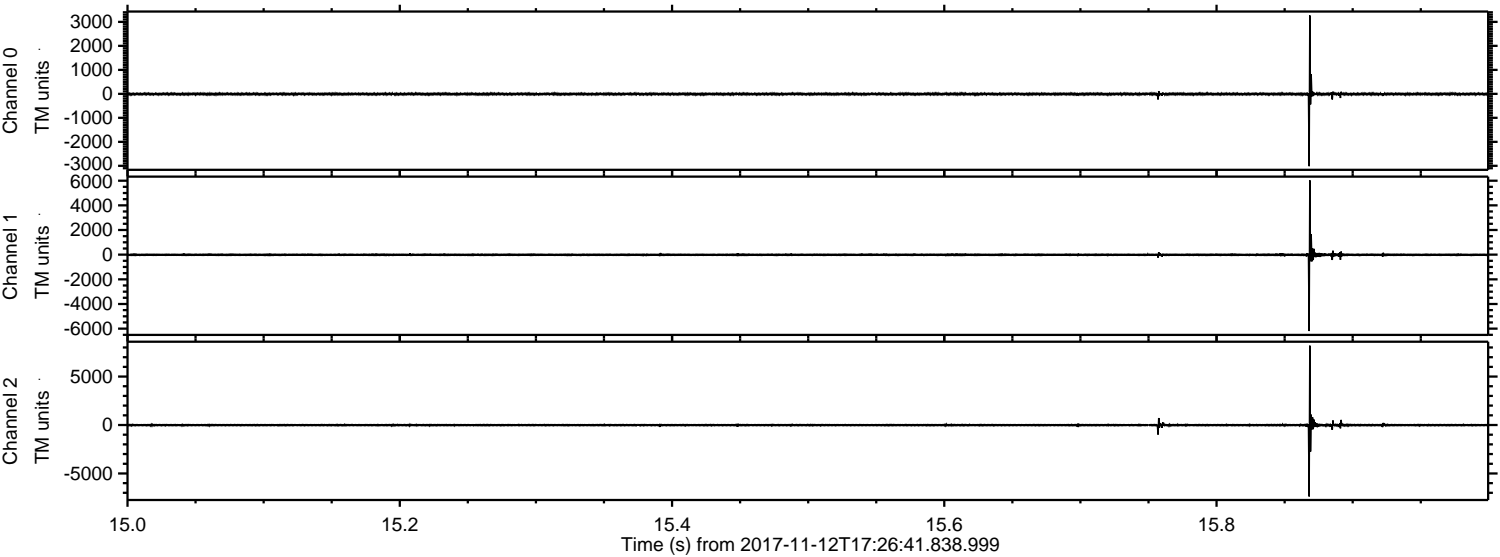

Channel 0
mn: -3015
mx: 3267
 μ : -7.9
 σ : 29.0

Channel 1
mn: -6199
mx: 6027
 μ : -14.1
 σ : 59.9

Channel 2
mn: -7372
mx: 8187
 μ : -17.2
 σ : 61.8

Processed Sun Nov 12 18:34:39 2017 by ELM ver.2012-10-06 from 001__elm20171112_172640__dat00.bin

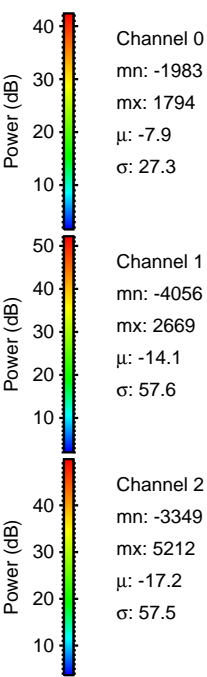
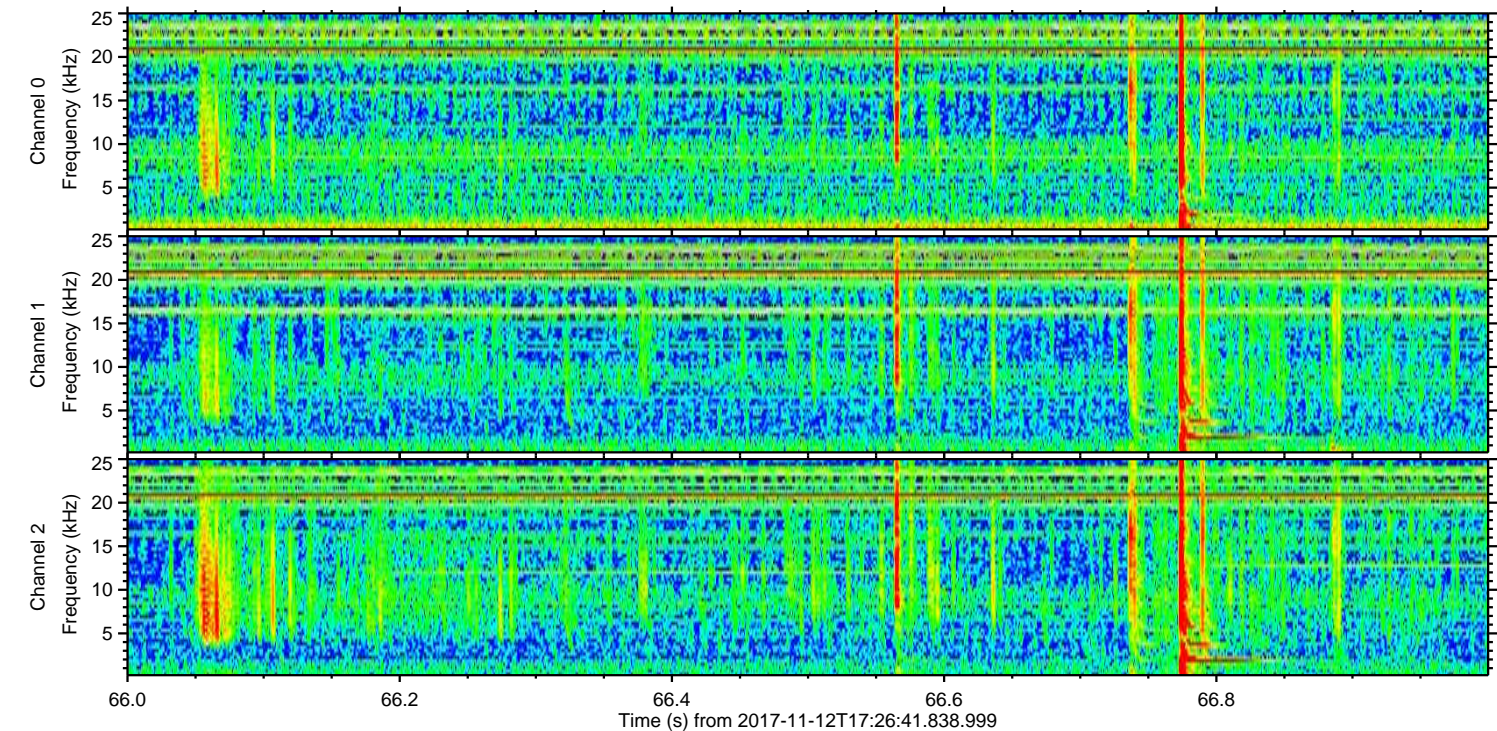
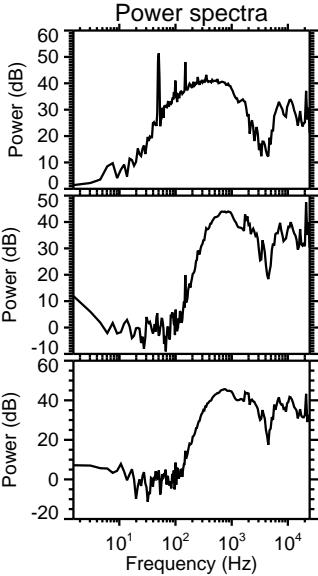
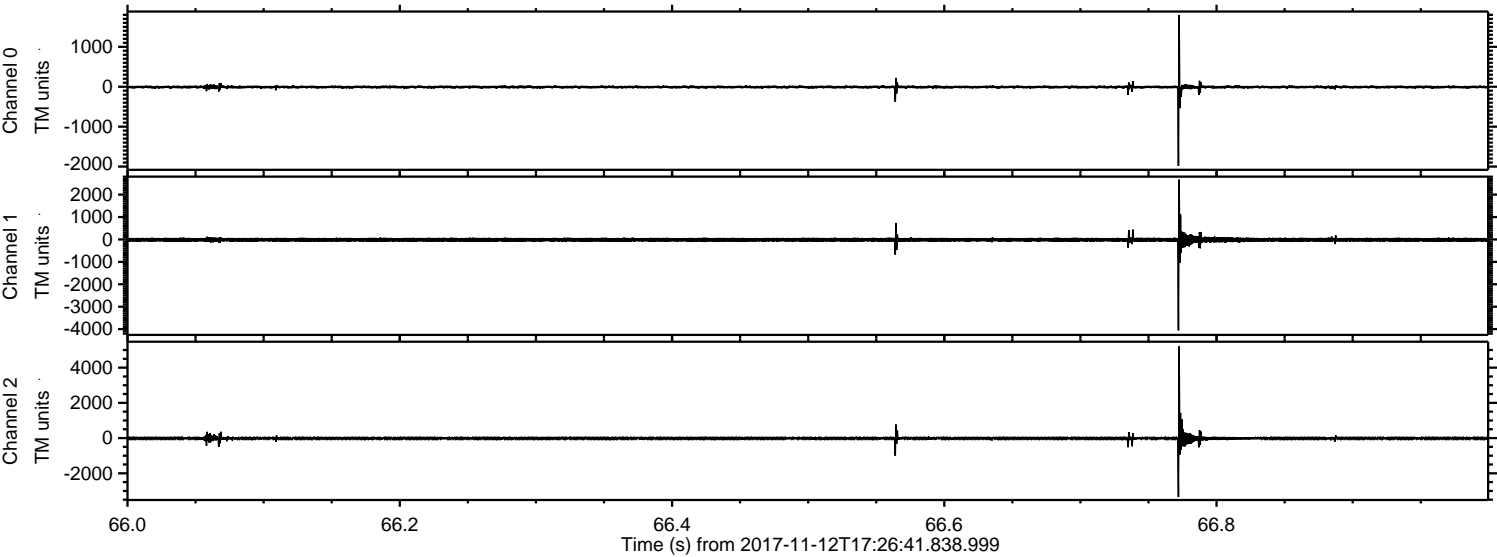

Processed Sun Nov 12 18:34:40 2017 by ELM ver.2012-10-06 from 001__elm20171112_172640__dat00.bin

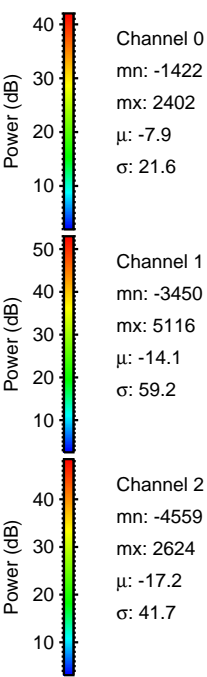
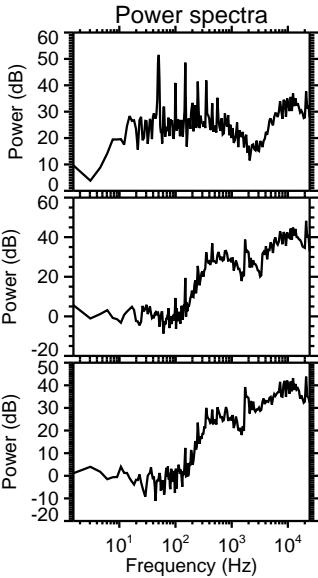
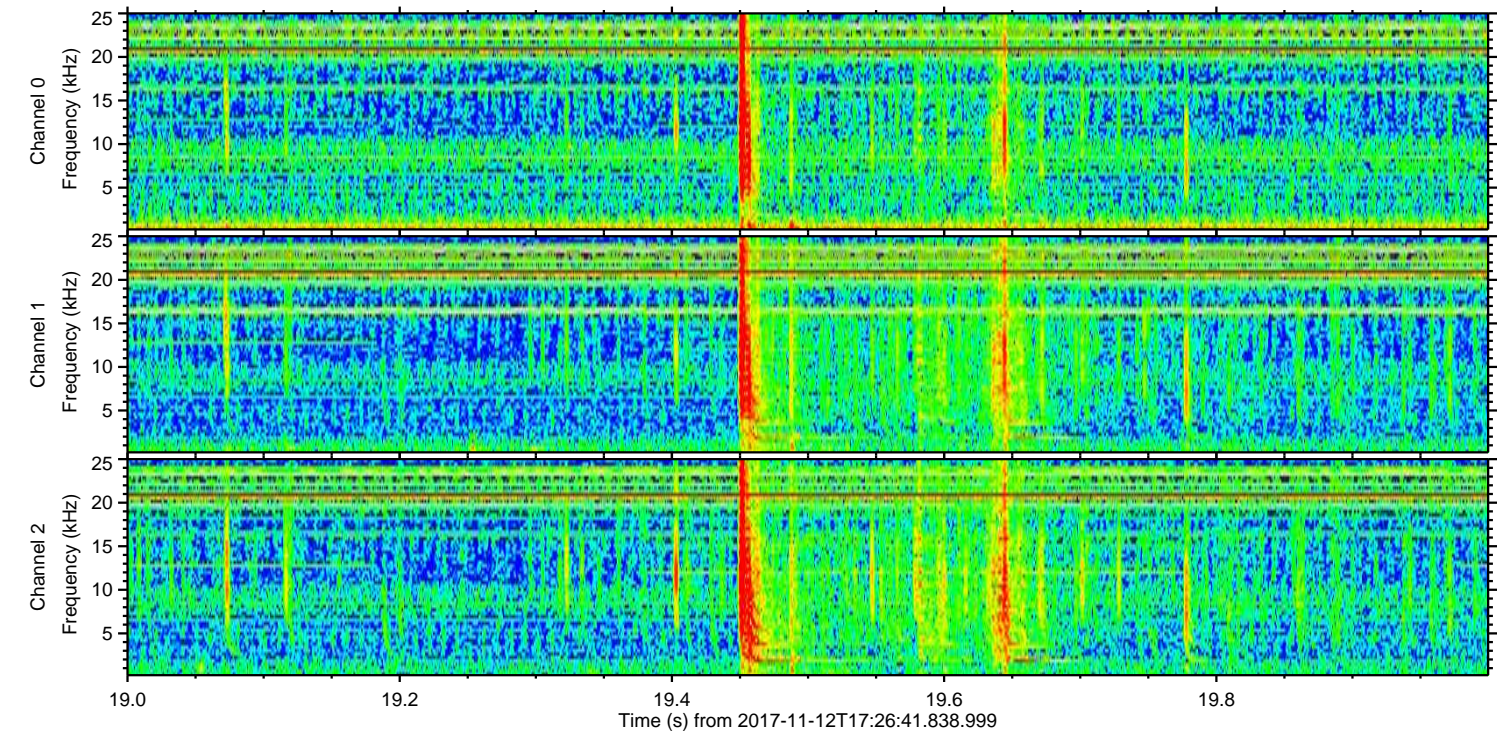
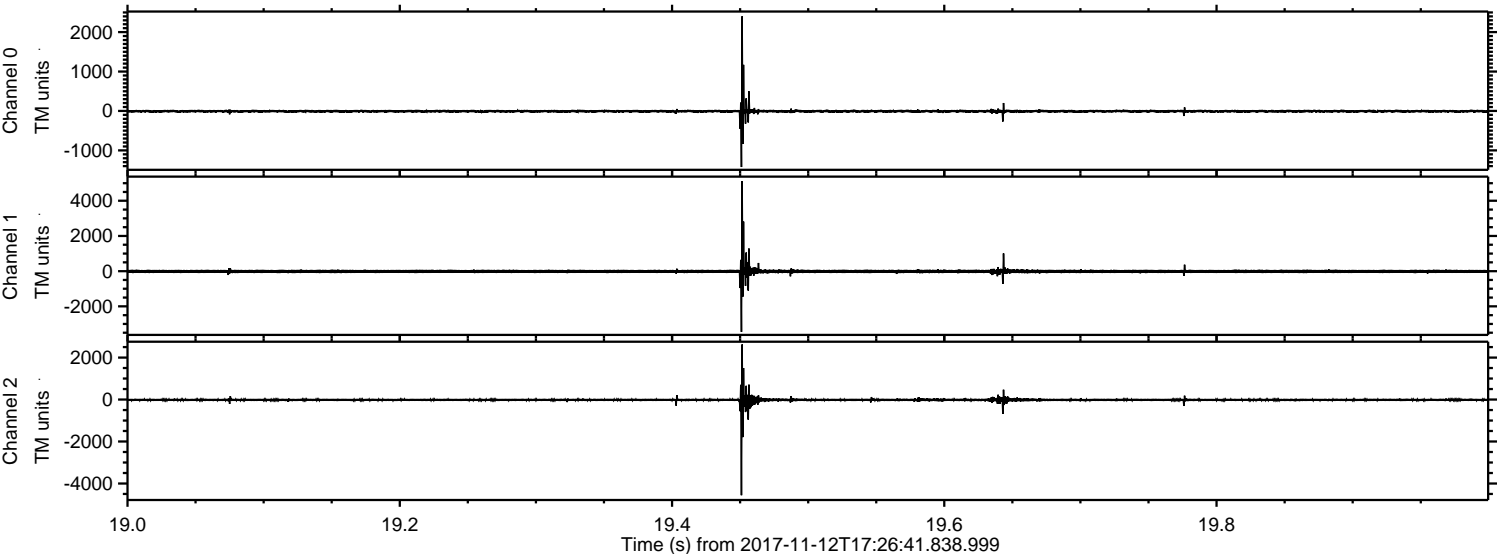

Processed Sun Nov 12 18:34:40 2017 by ELM ver.2012-10-06 from 001__elm20171112_172640__dat00.bin

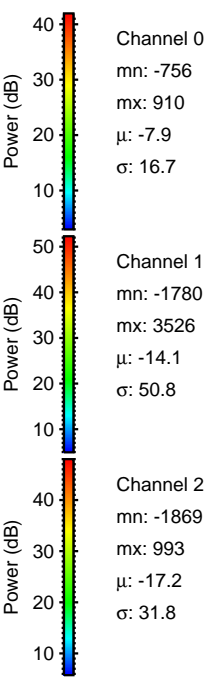
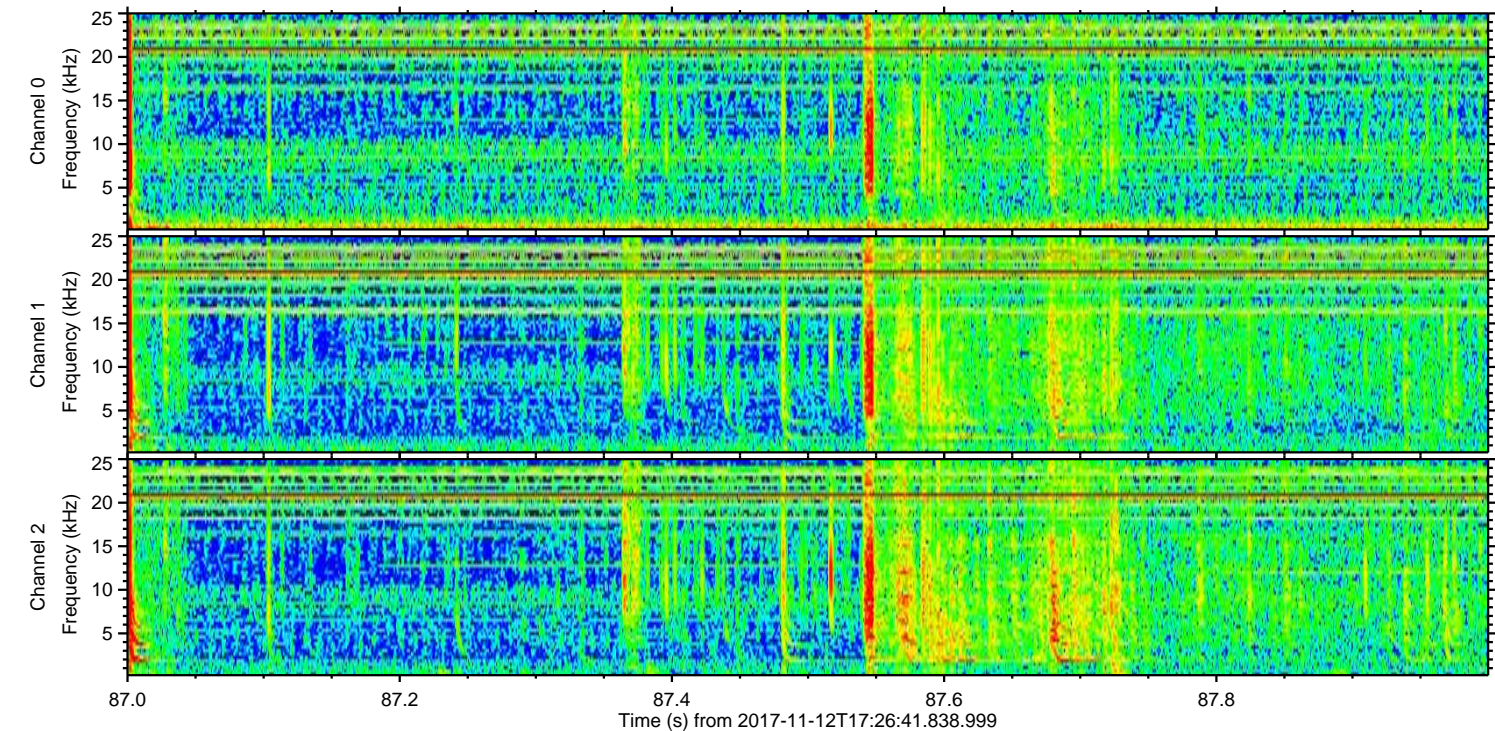
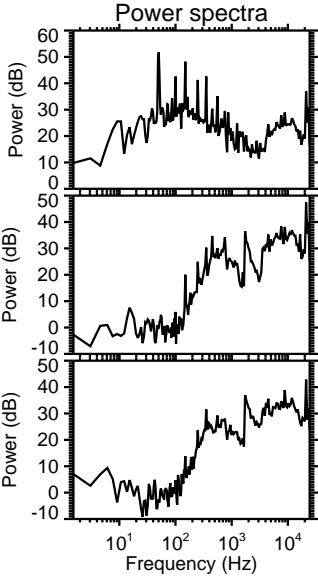
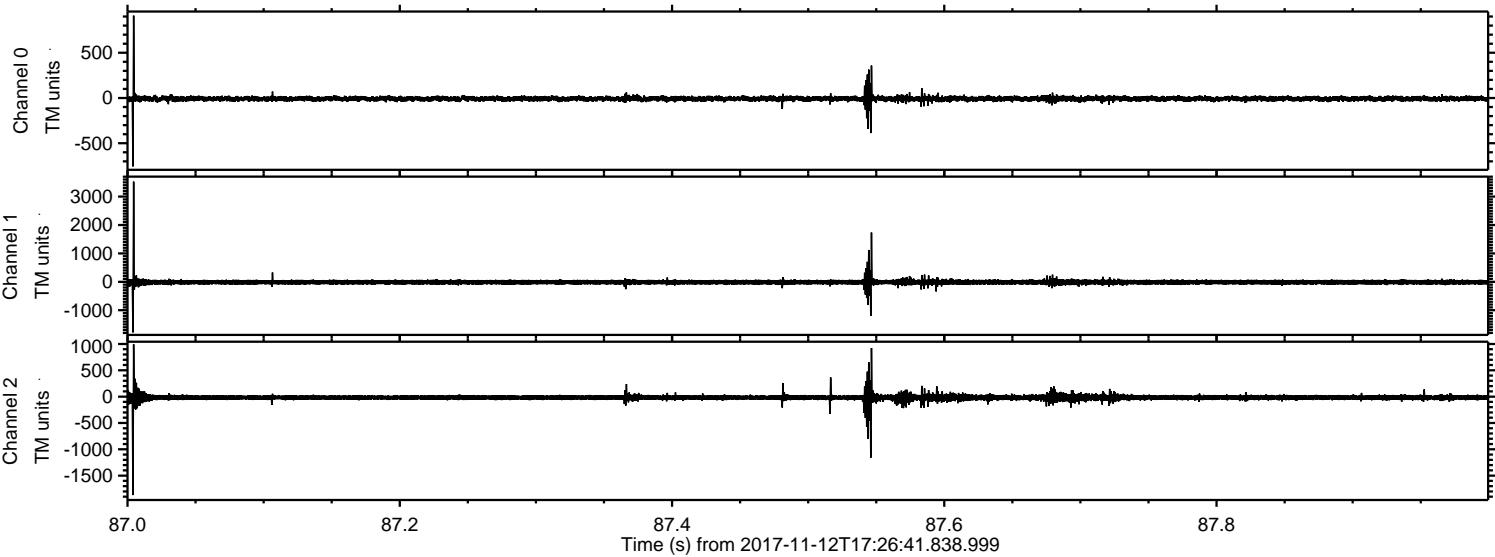

Processed Sun Nov 12 18:34:41 2017 by ELM ver.2012-10-06 from 001_elm20171112_172640__dat00.bin

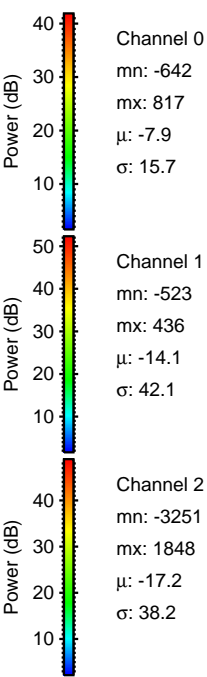
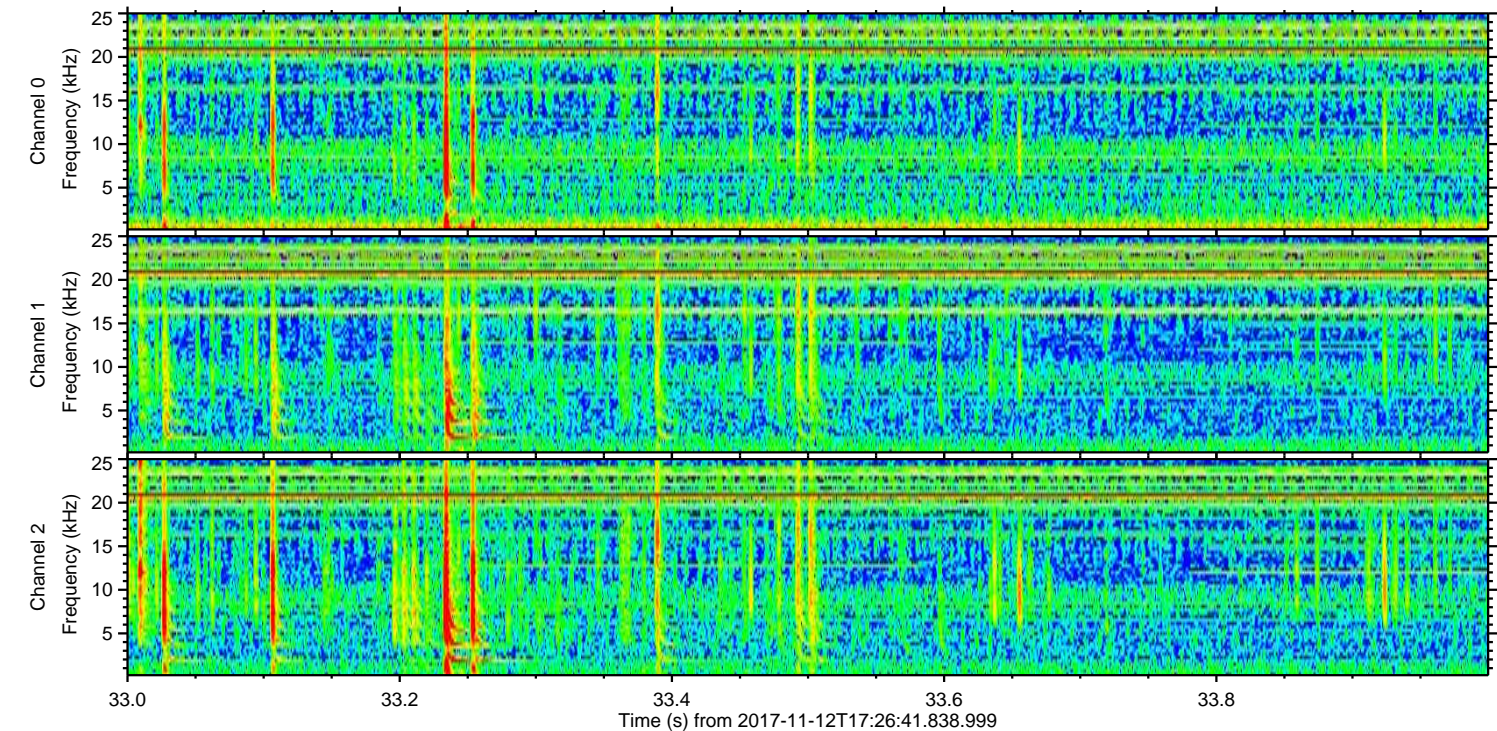
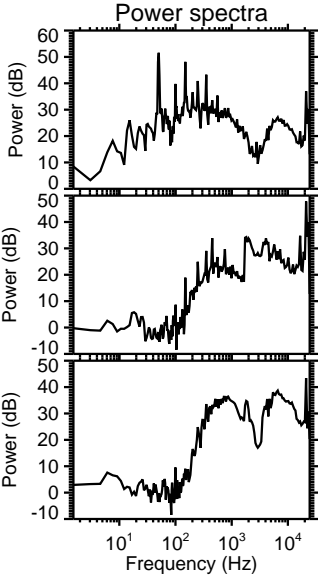
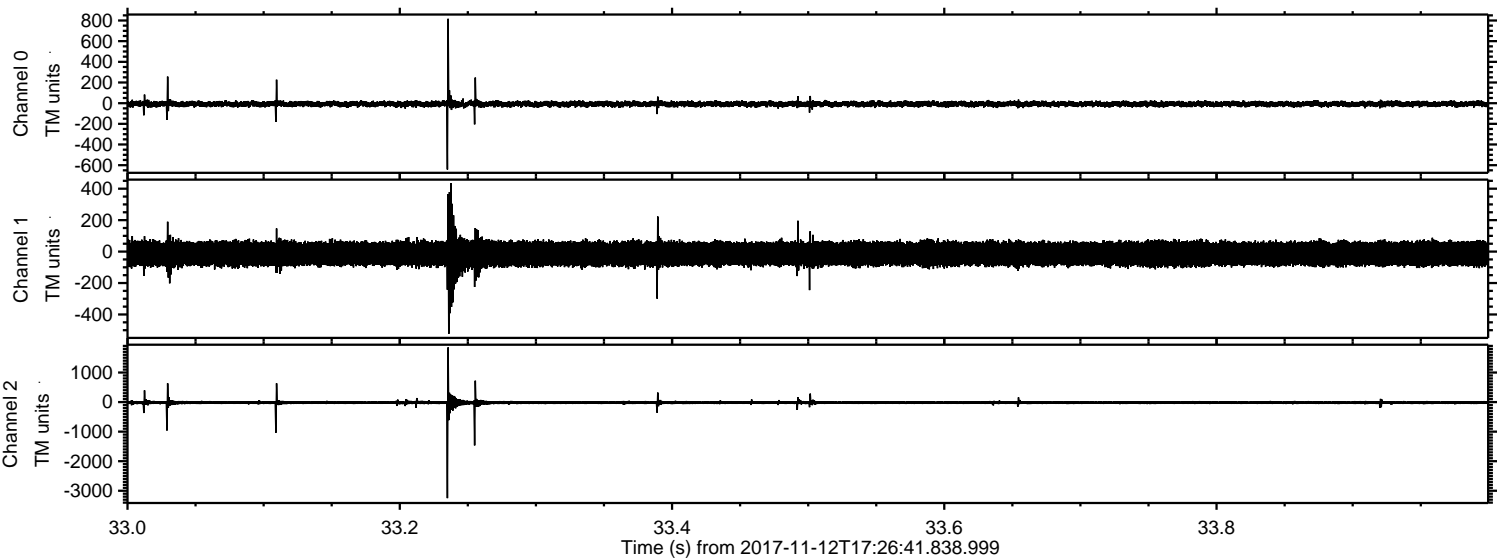

ELMAVAN 3D WAVEFORMS (Measured data sampled at 50 kHz) 51000 packets of 144 samples from 2017-11-12T17:26:41.838.999. Part 98/147

Processed Sun Nov 12 18:34:42 2017 by ELM ver.2012-10-06 from 001__elm20171112_172640__dat00.bin

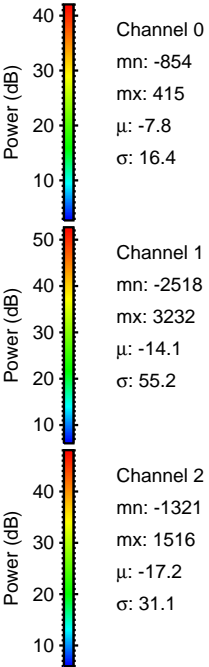
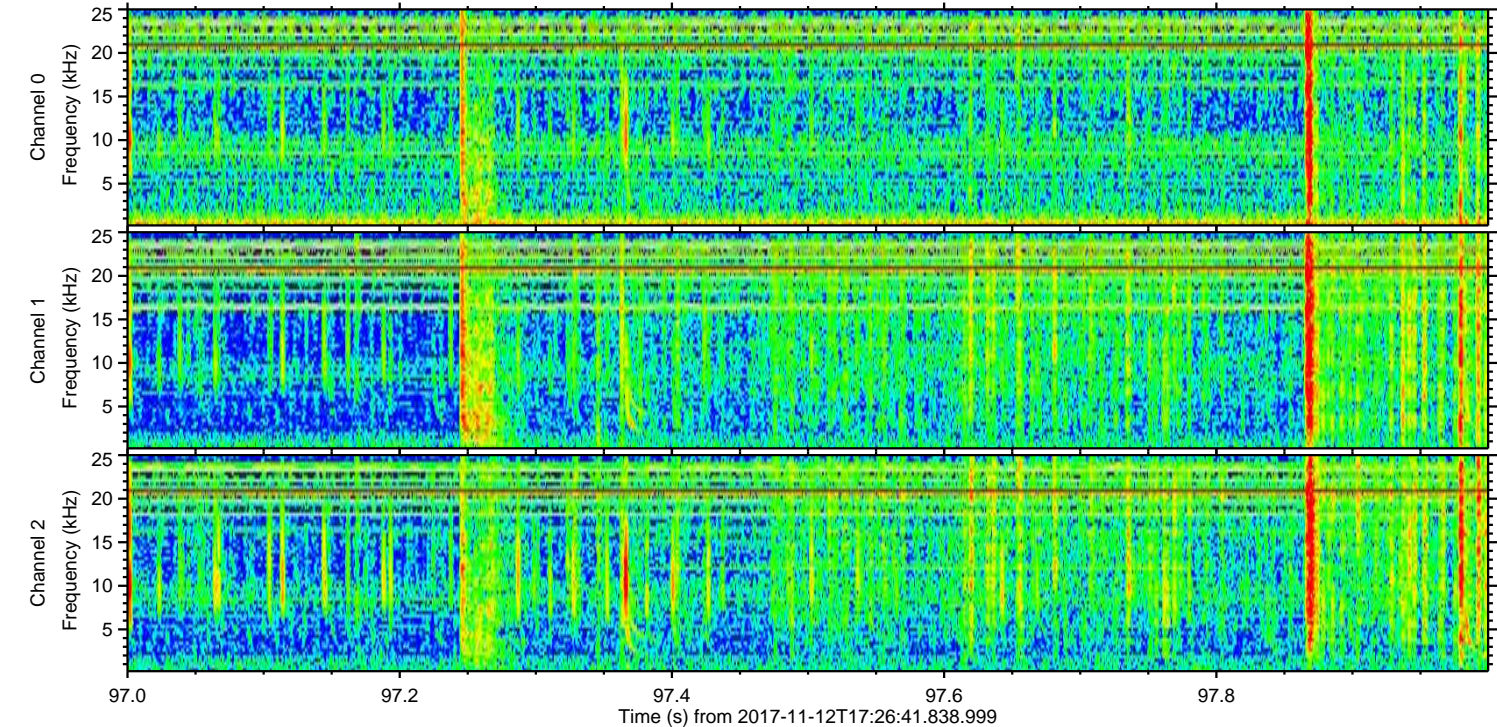
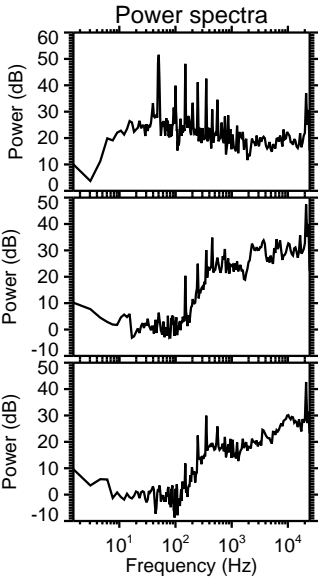
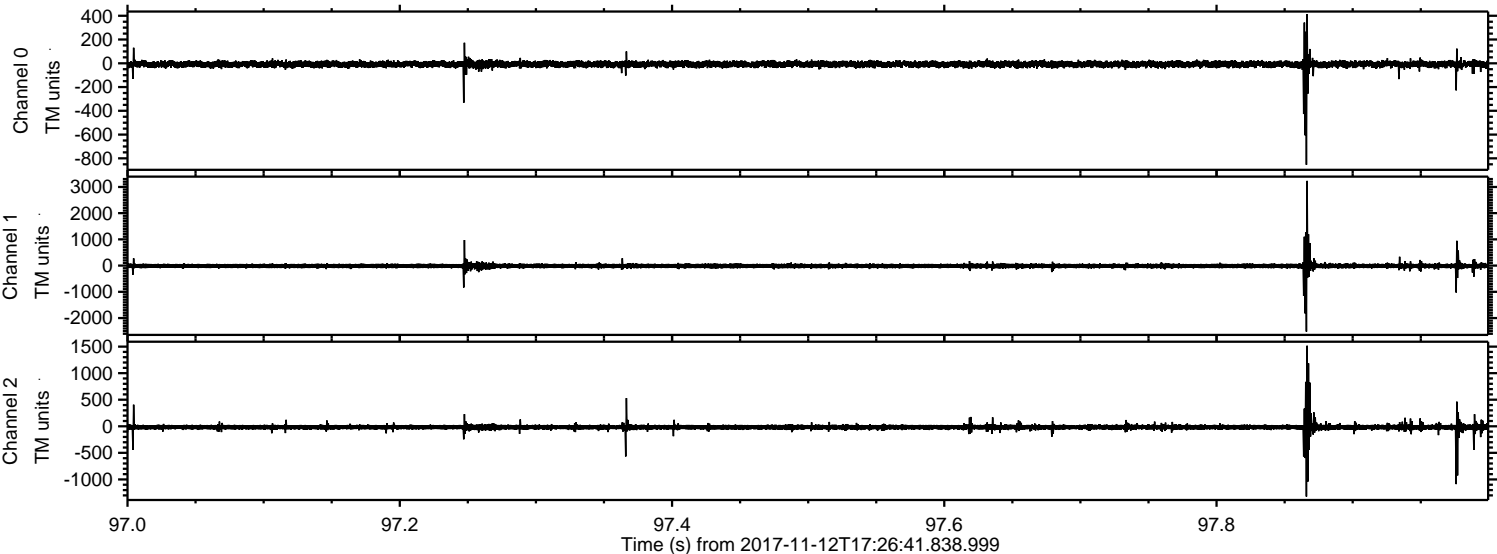

Processed Sun Nov 12 18:34:42 2017 by ELM ver.2012-10-06 from 001__elm20171112_172640__dat00.bin

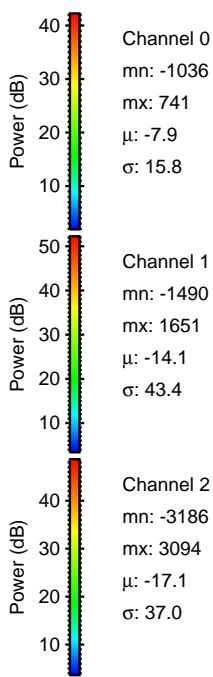
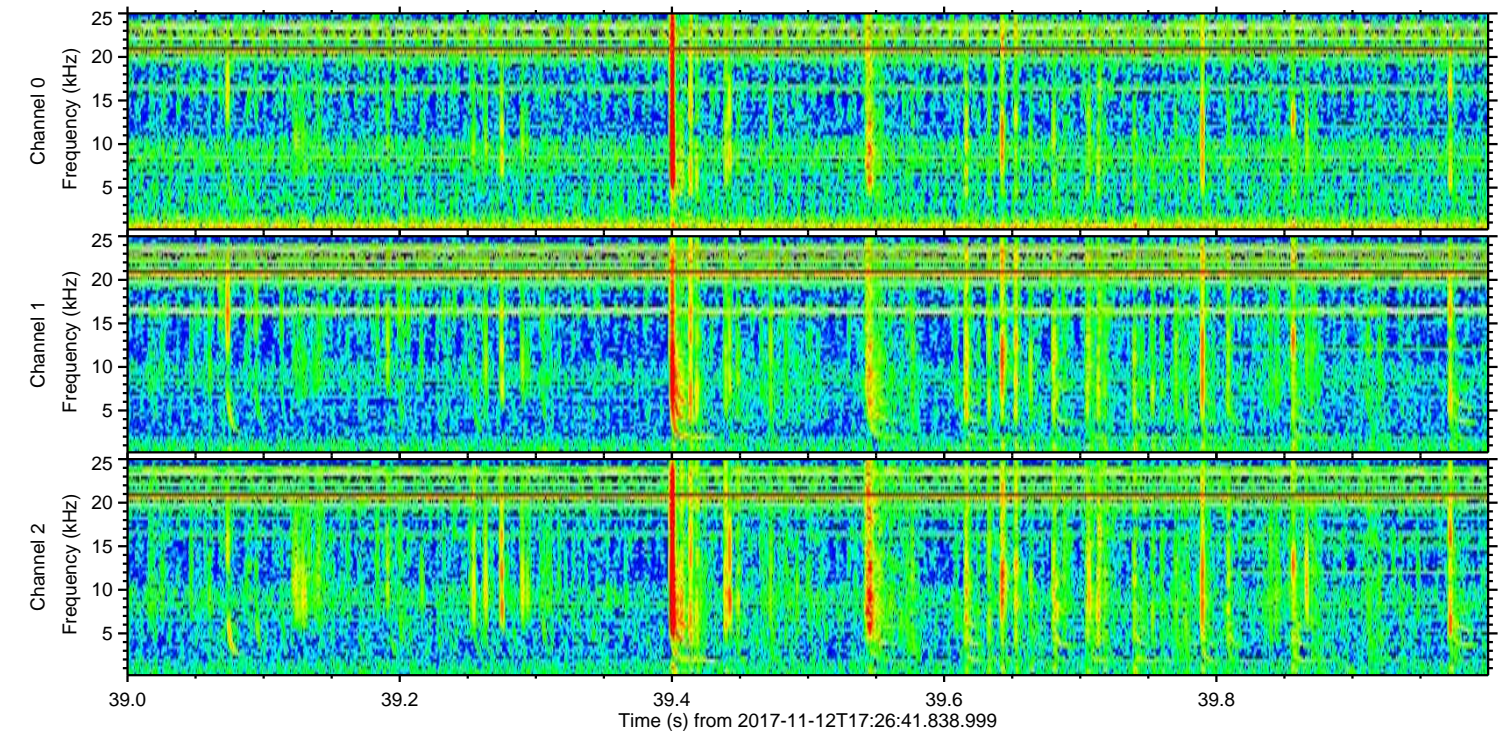
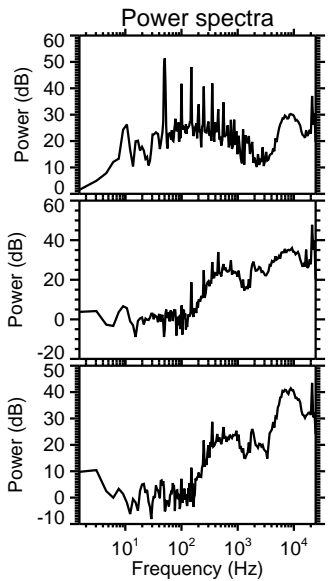
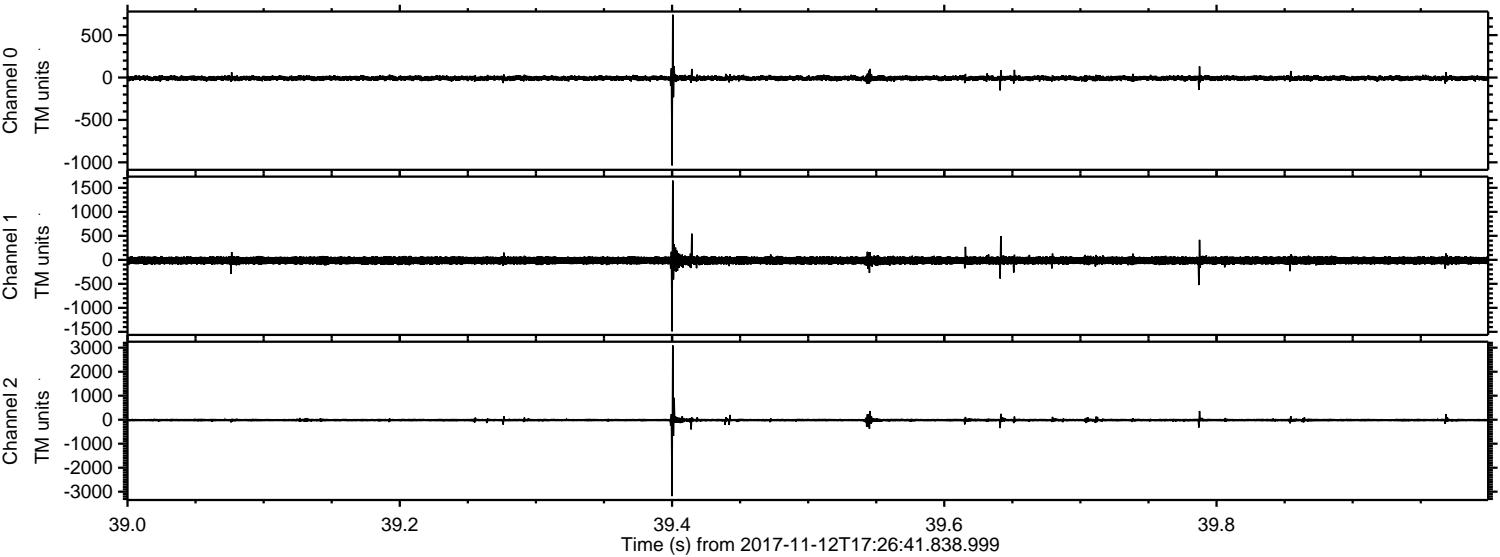

Channel 0
mn: -1036
mx: 741
 μ : -7.9
 σ : 15.8

Channel 1
mn: -1490
mx: 1651
 μ : -14.1
 σ : 43.4

Channel 2
mn: -3186
mx: 3094
 μ : -17.1
 σ : 37.0

Processed Sun Nov 12 18:34:43 2017 by ELM ver.2012-10-06 from 001__elm20171112_172640__dat00.bin

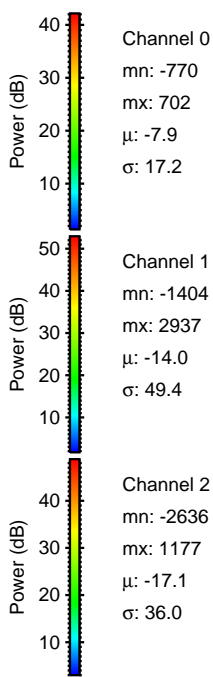
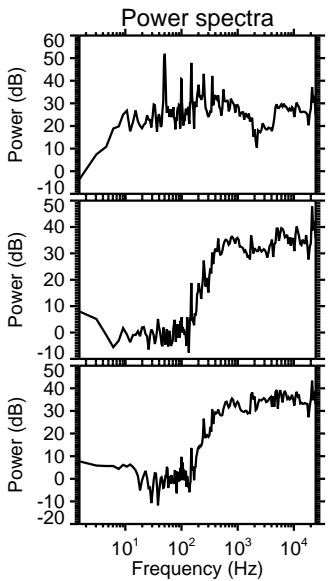
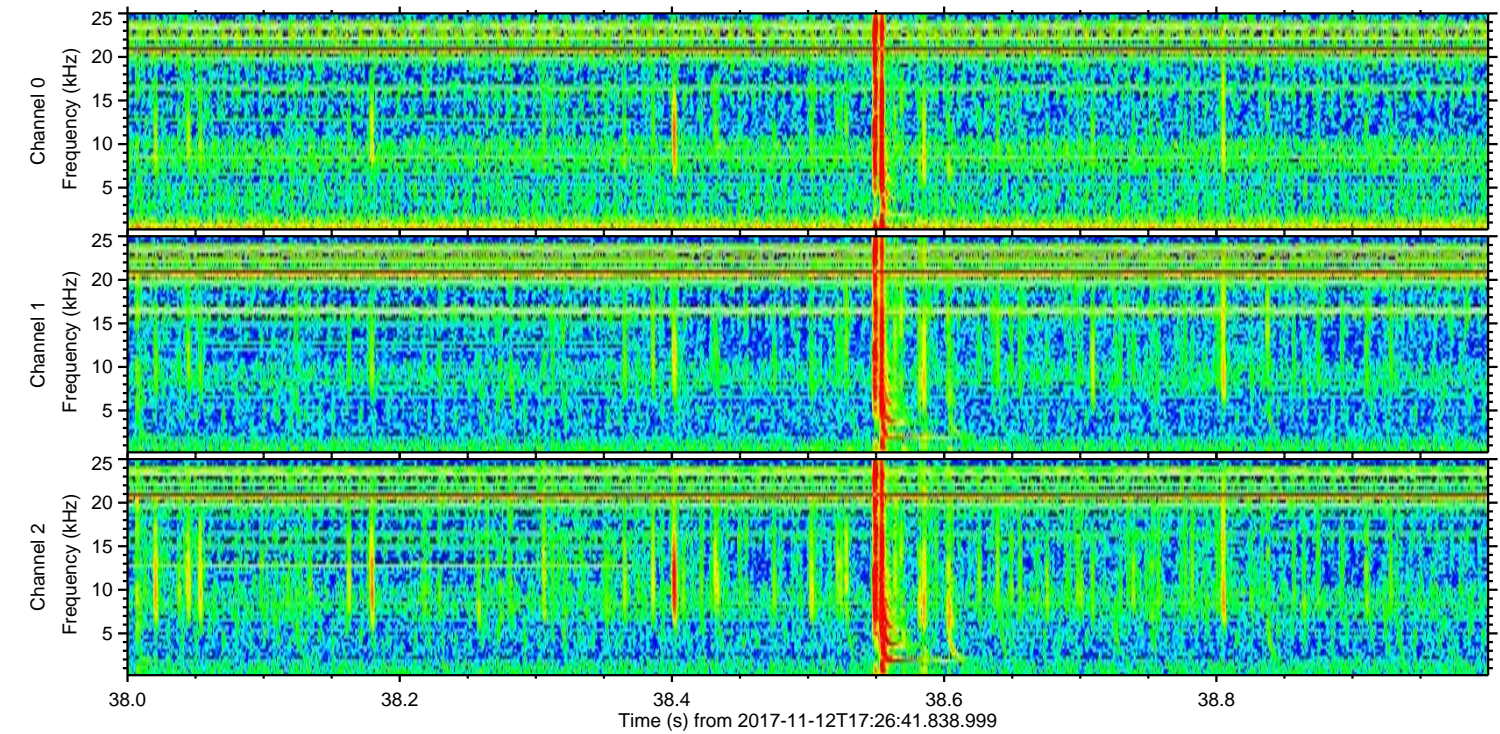
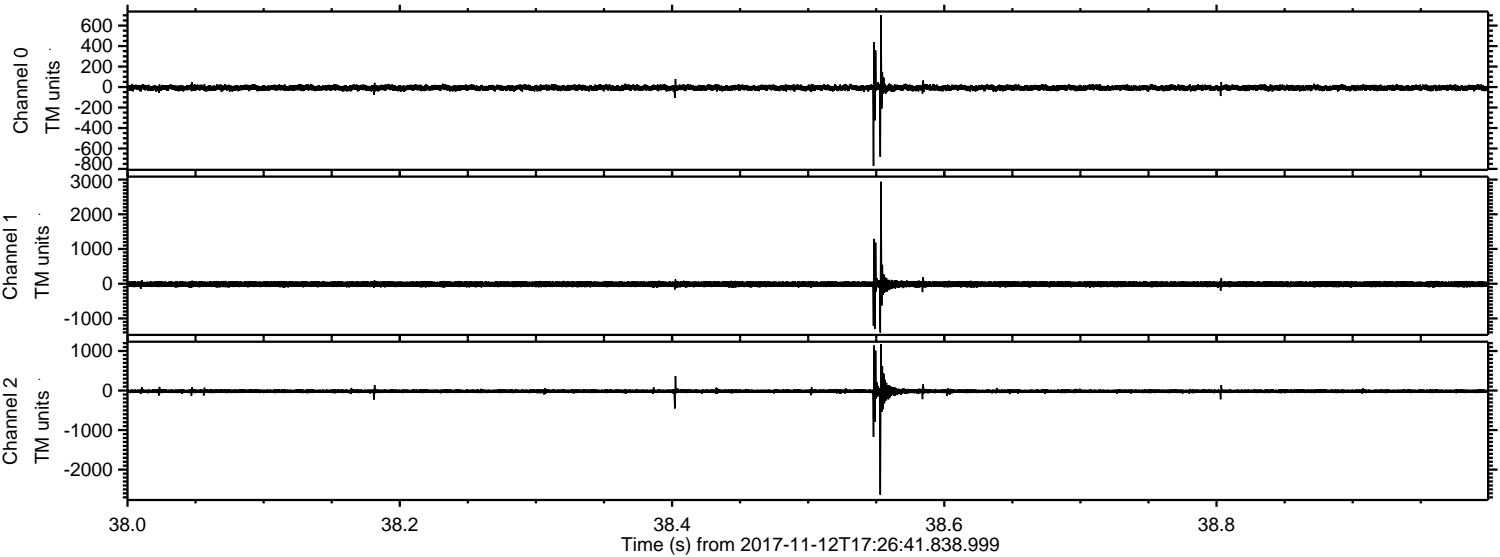

Processed Sun Nov 12 18:34:44 2017 by ELM ver.2012-10-06 from 001__elm20171112_172640__dat00.bin

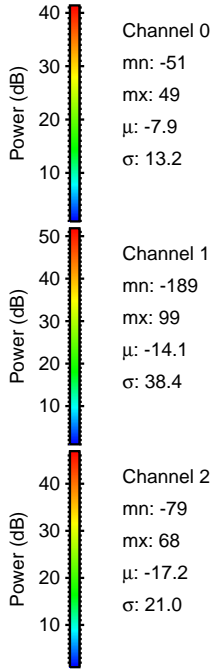
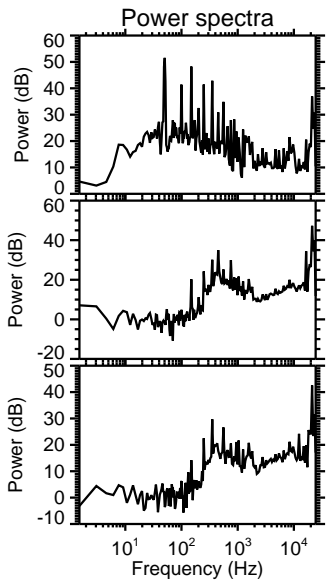
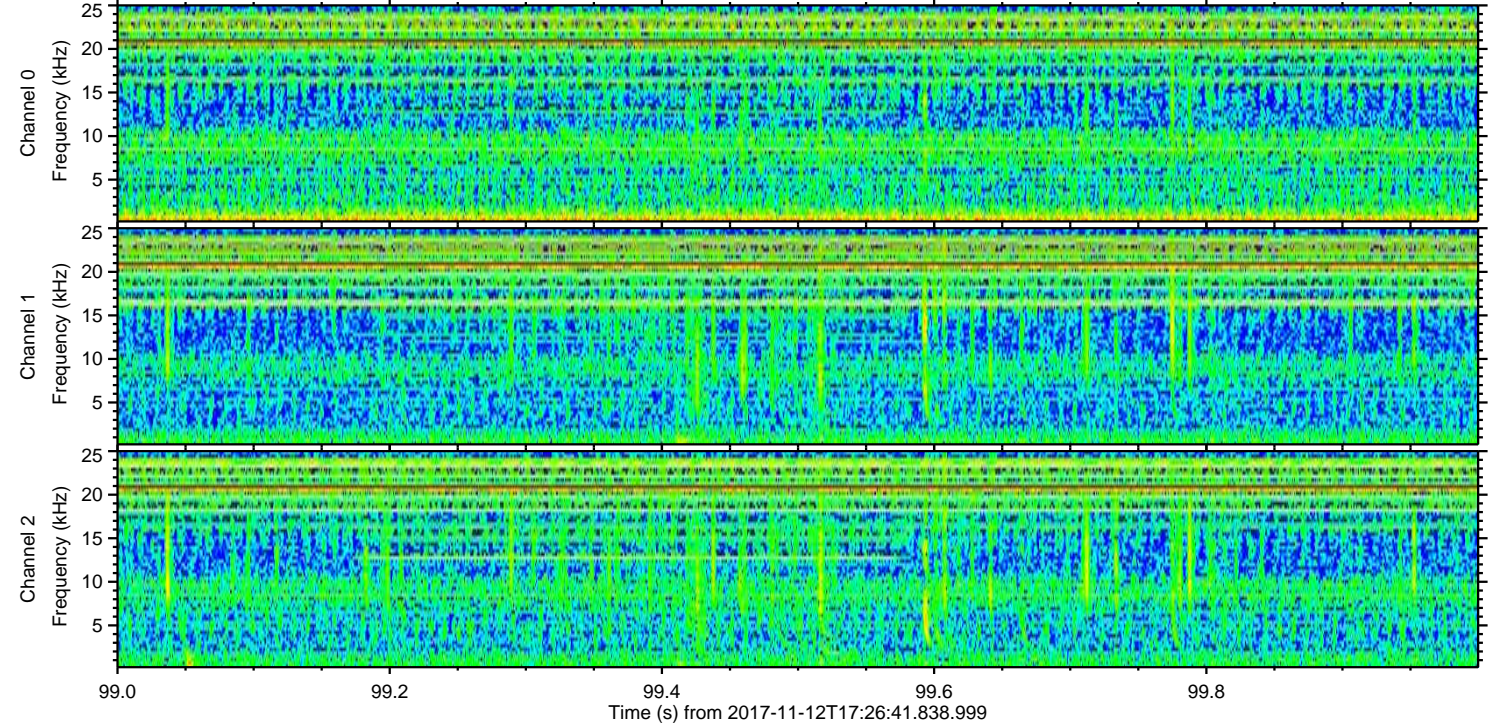
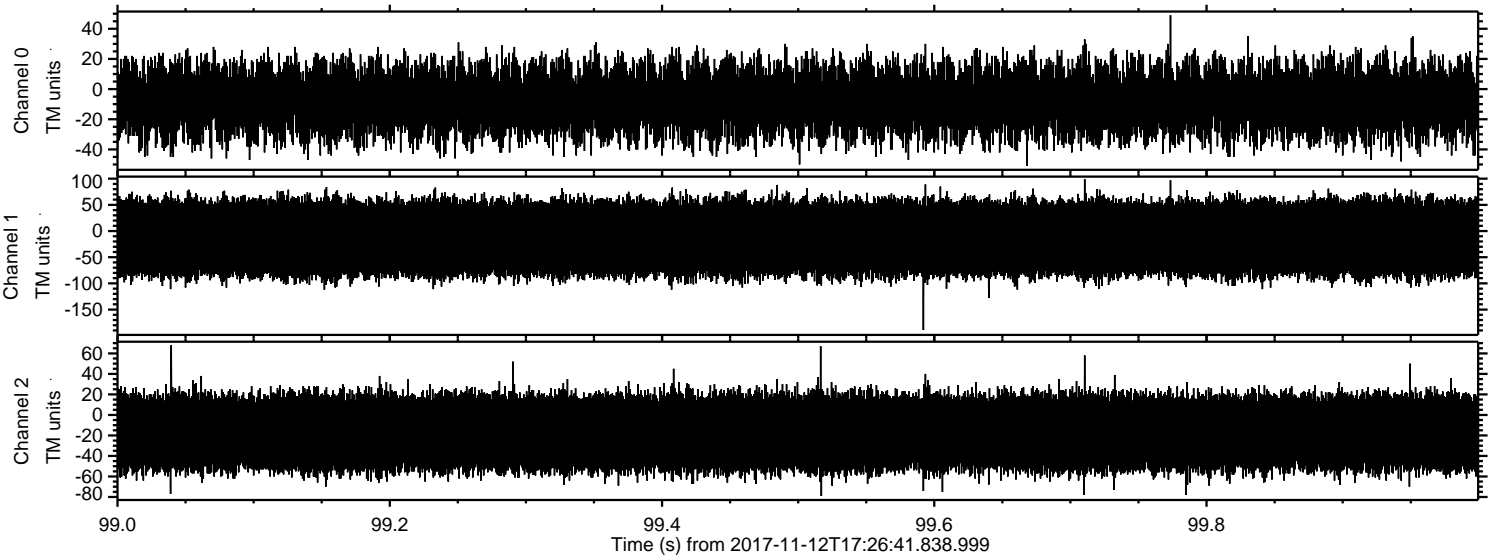

Channel 0
mn: -51
mx: 49
 μ : -7.9
 σ : 13.2

Channel 1
mn: -189
mx: 99
 μ : -14.1
 σ : 38.4

Channel 2
mn: -79
mx: 68
 μ : -17.2
 σ : 21.0