

# ELMAVAN 3D WAVEFORMS (Measured data sampled at 50 kHz) 51000 packets of 144 samples from 2017-11-12T12:01:27.101.000.

Processed Sun Nov 12 13:09:55 2017 by ELM ver.2012-10-06 from 001\_\_elm20171112\_120126\_\_dat00.bin

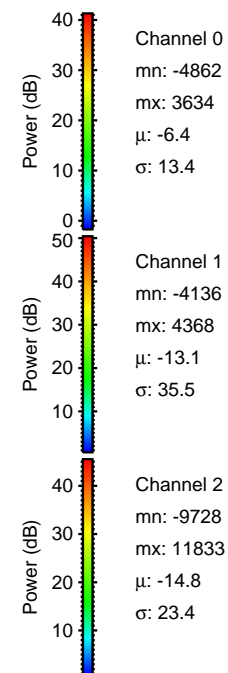
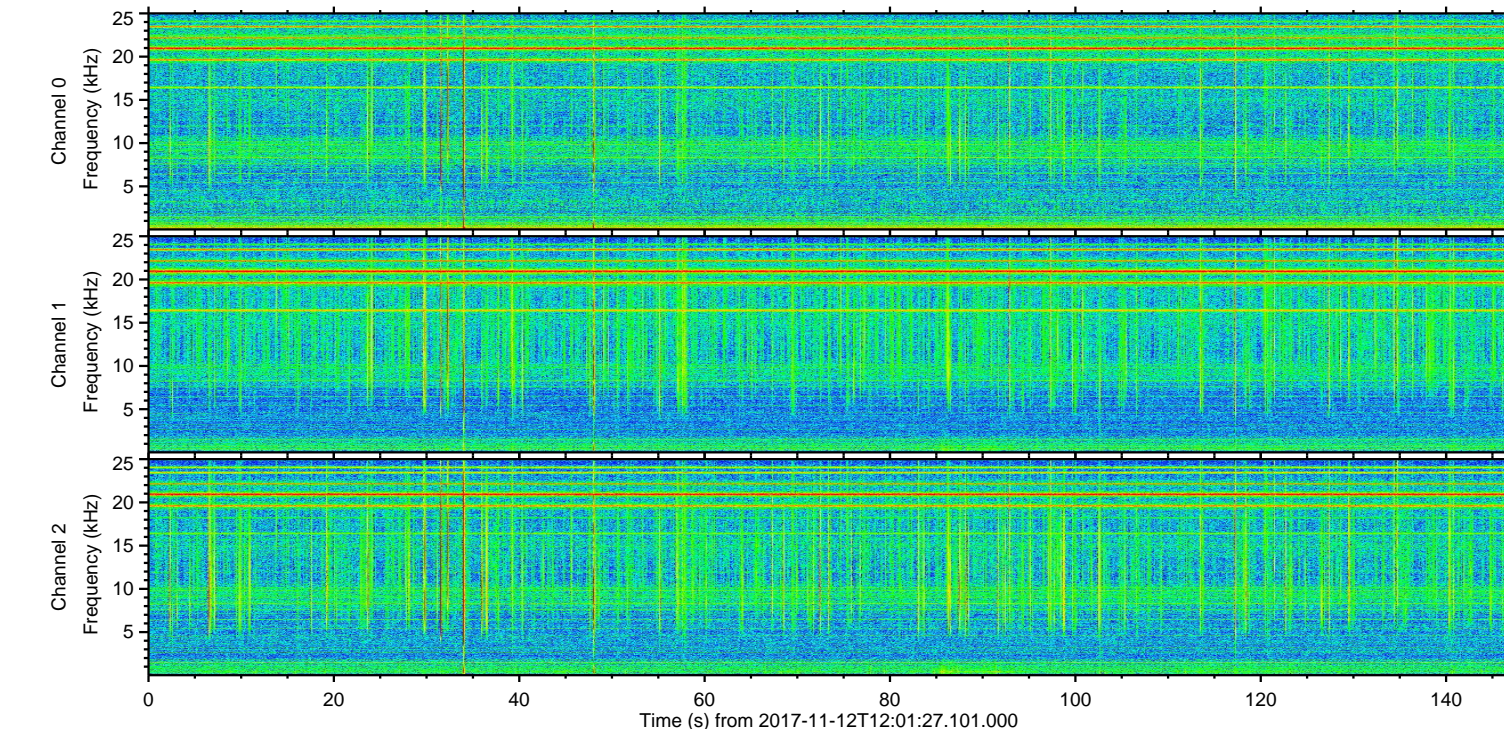
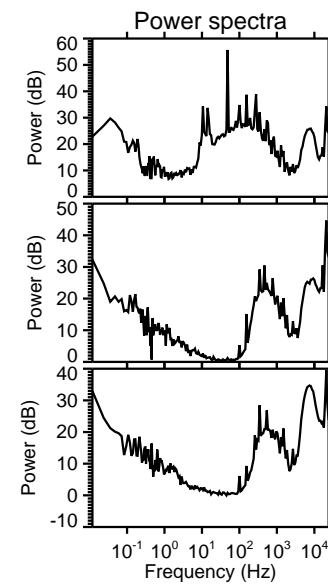
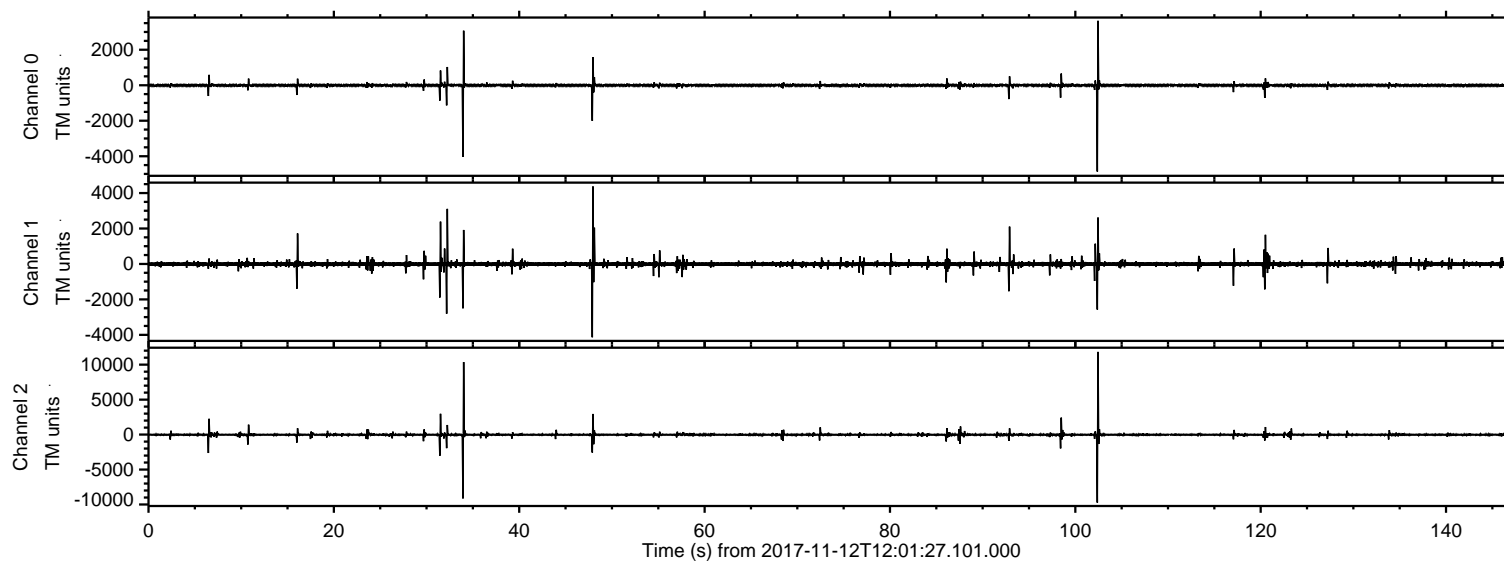

ELMAVAN 3D WAVEFORMS (Measured data sampled at 50 kHz) 51000 packets of 144 samples from 2017-11-12T12:01:27.101.000. Part 103/147

Processed Sun Nov 12 13:10:01 2017 by ELM ver.2012-10-06 from 001\_\_elm20171112\_120126\_\_dat00.bin

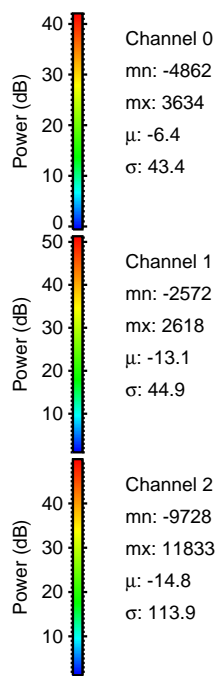
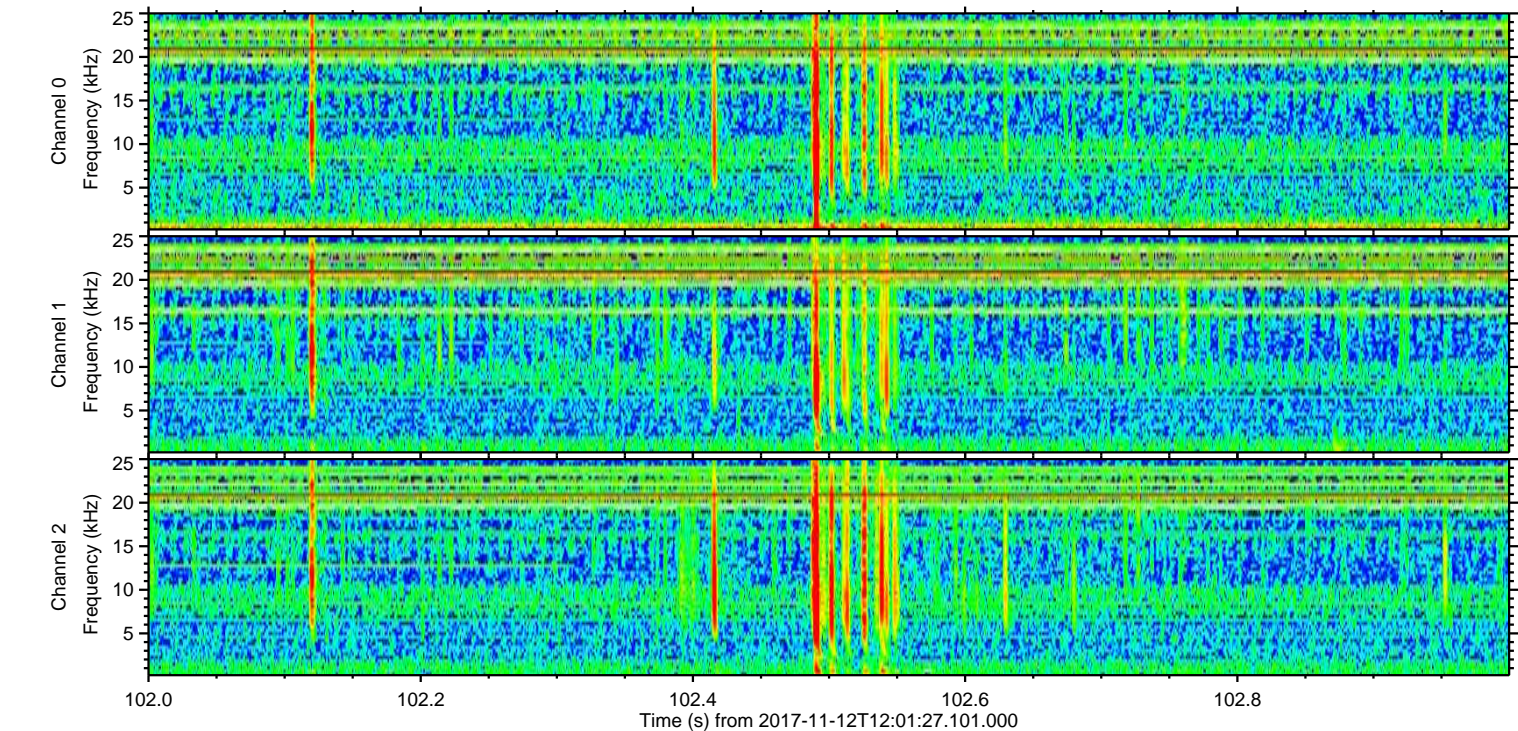
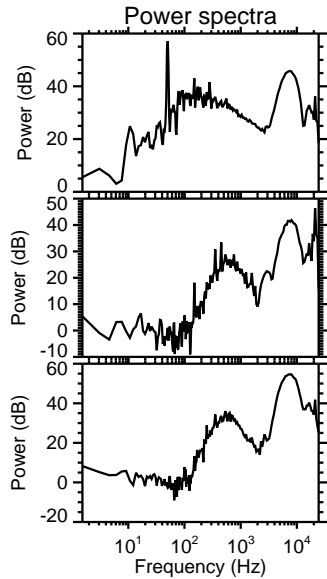
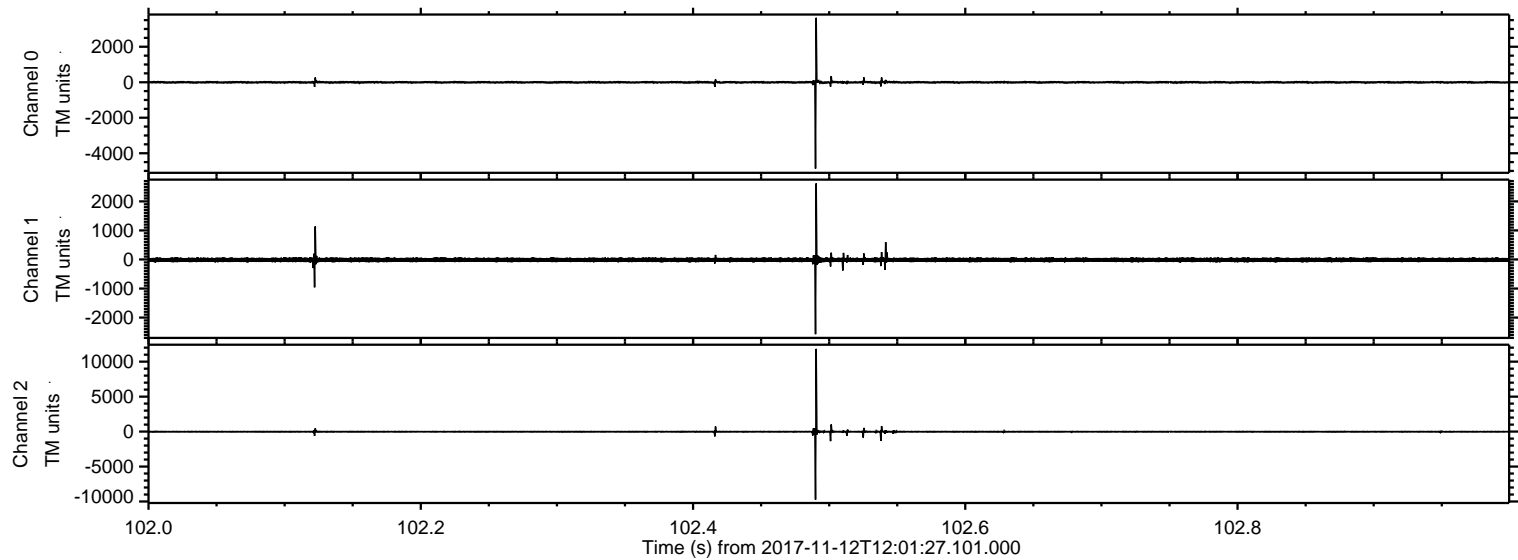

Processed Sun Nov 12 13:10:02 2017 by ELM ver.2012-10-06 from 001\_\_elm20171112\_120126\_\_dat00.bin

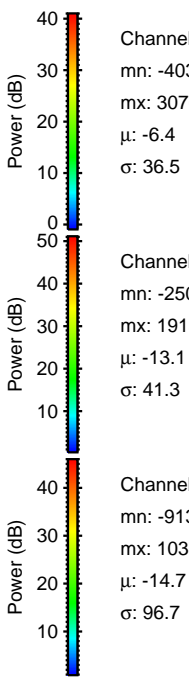
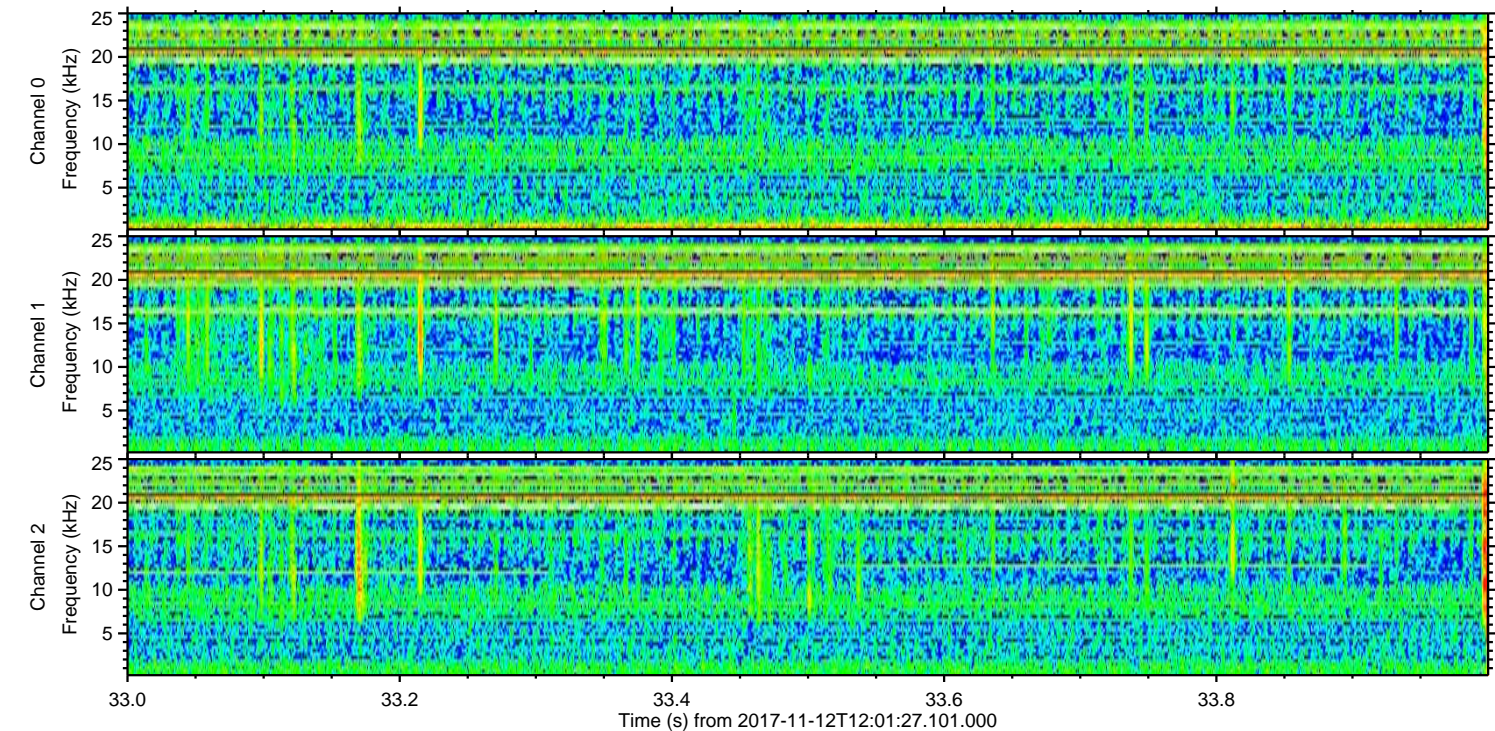
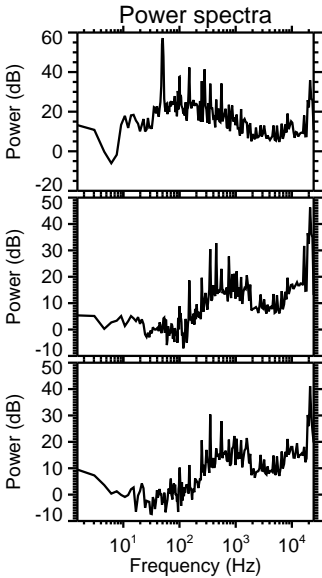
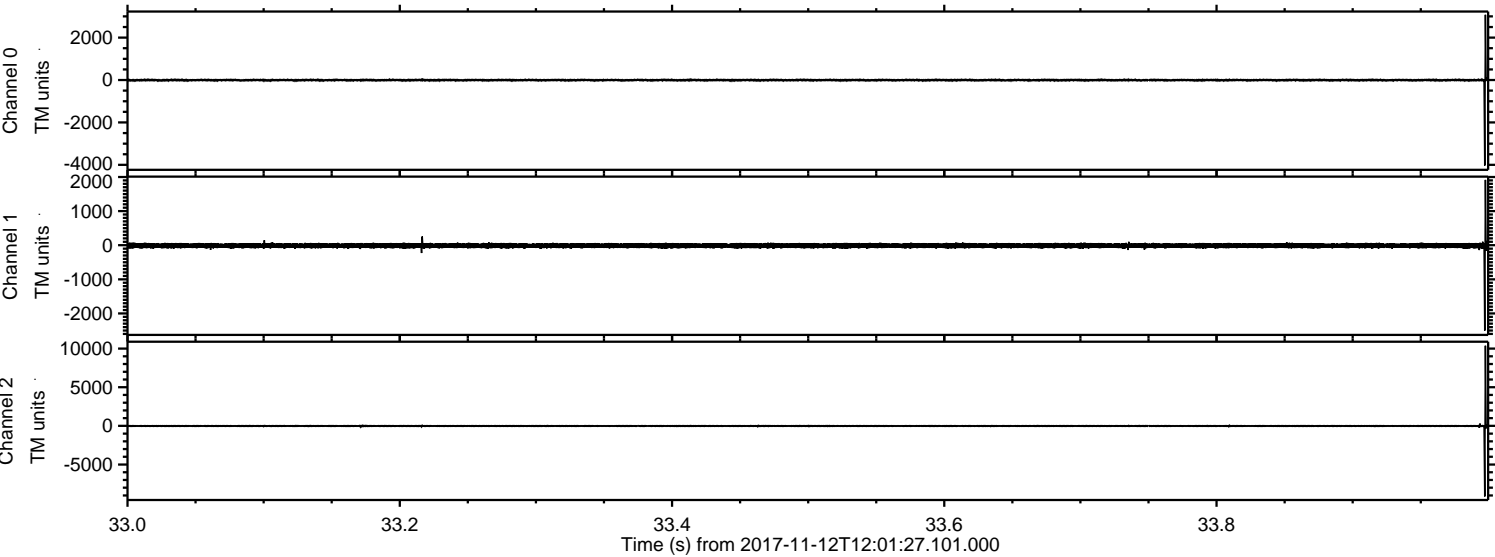

Processed Sun Nov 12 13:10:03 2017 by ELM ver.2012-10-06 from 001\_\_elm20171112\_120126\_\_dat00.bin

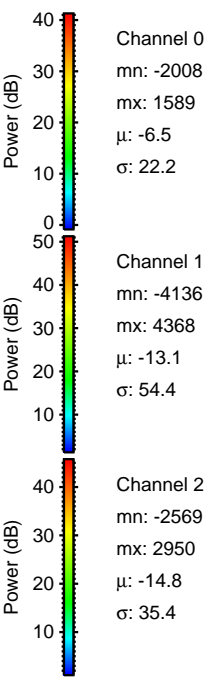
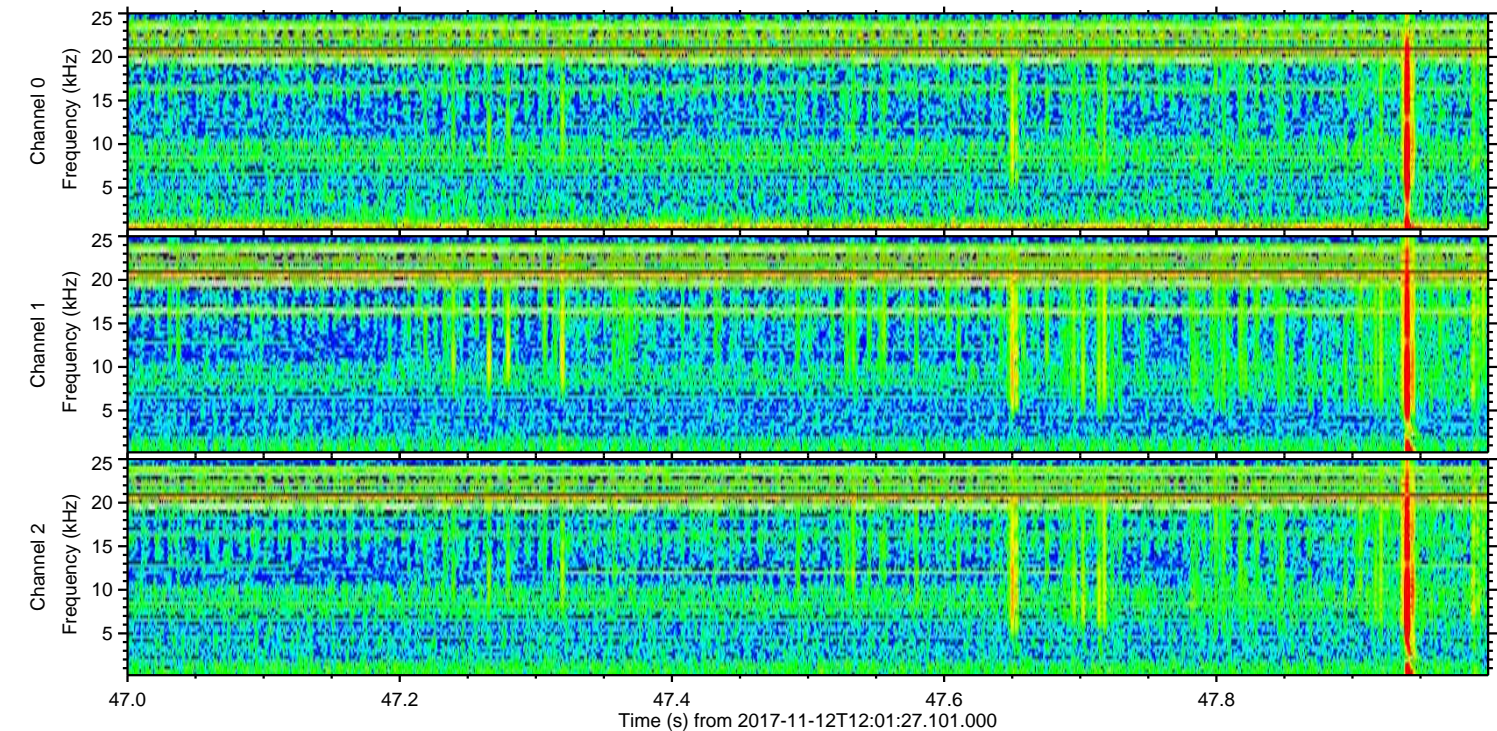
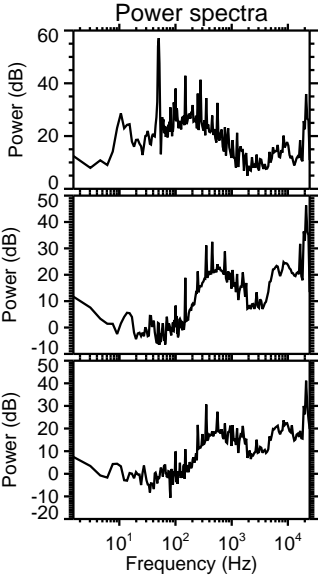
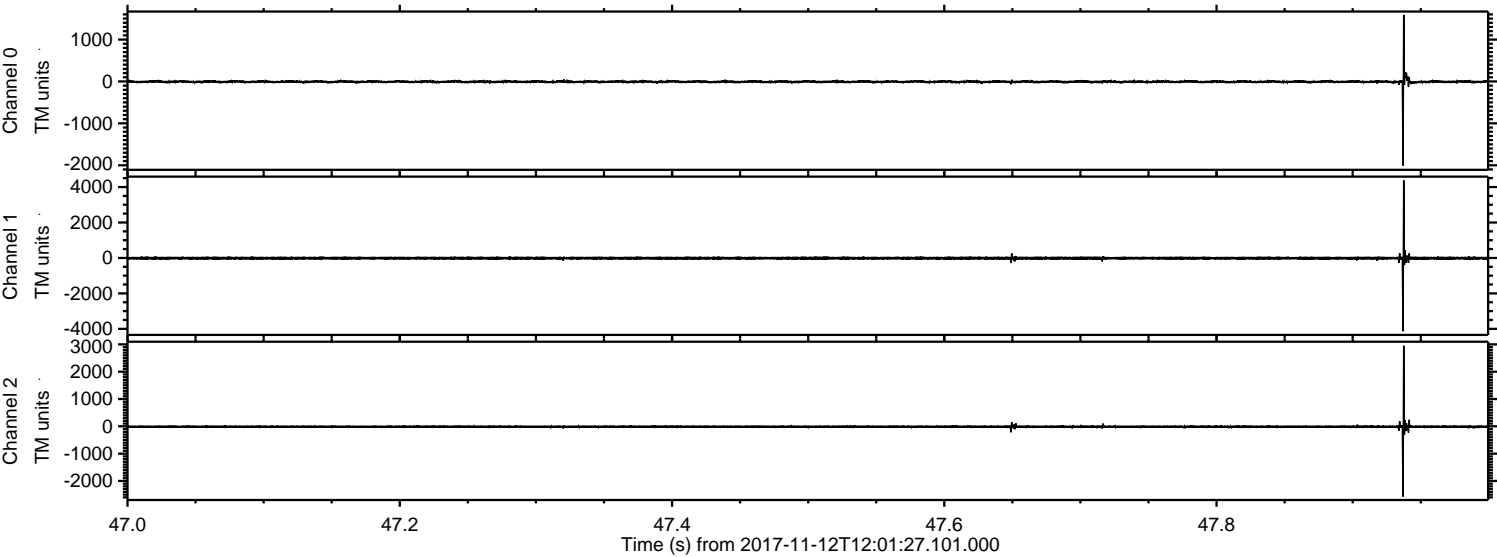

Processed Sun Nov 12 13:10:03 2017 by ELM ver.2012-10-06 from 001\_\_elm20171112\_120126\_\_dat00.bin

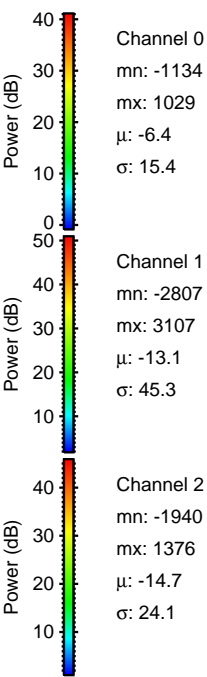
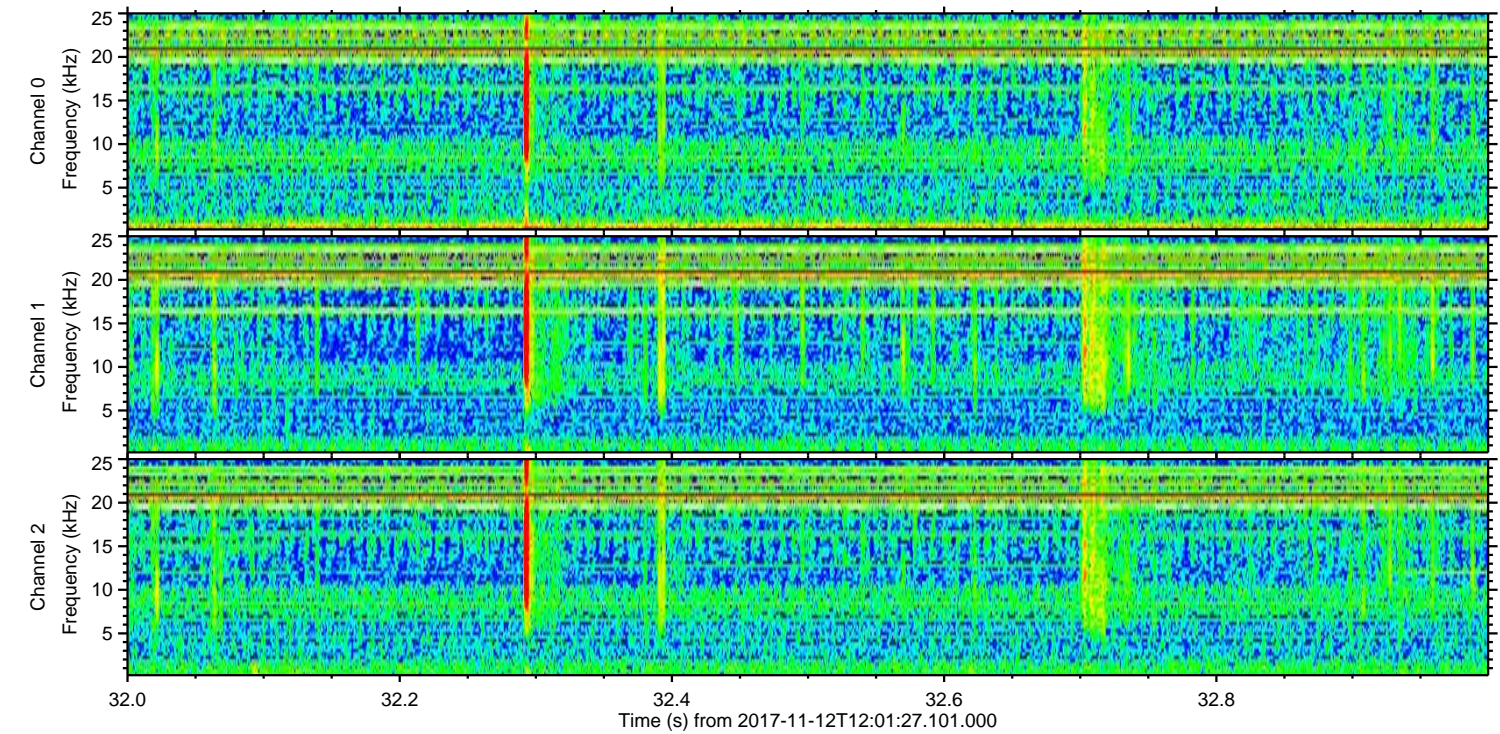
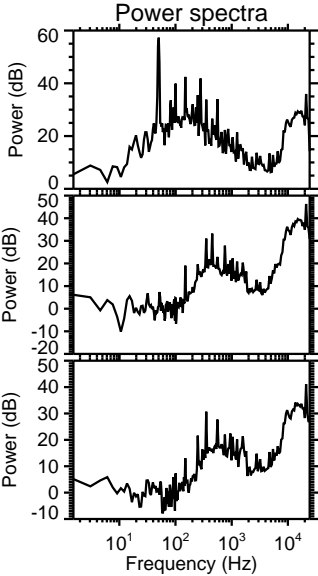
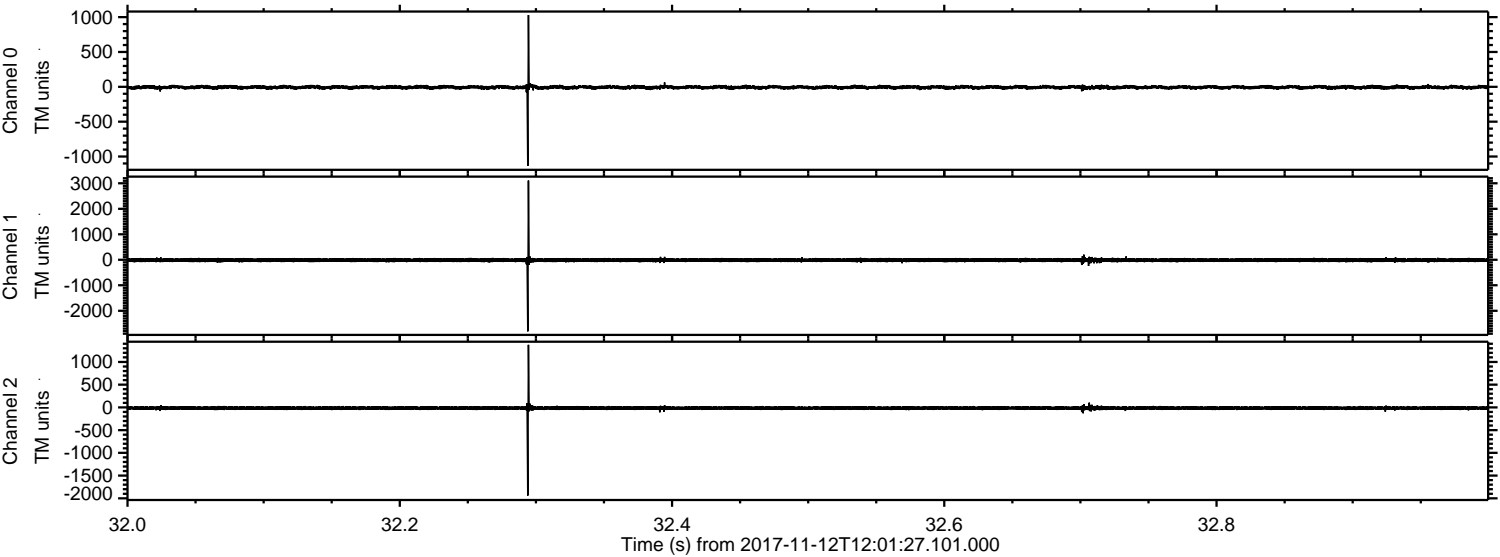

Processed Sun Nov 12 13:10:04 2017 by ELM ver.2012-10-06 from 001\_elm20171112\_120126\_\_dat00.bin

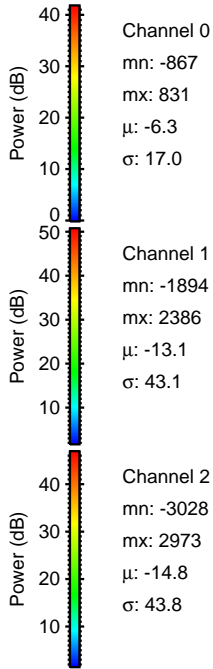
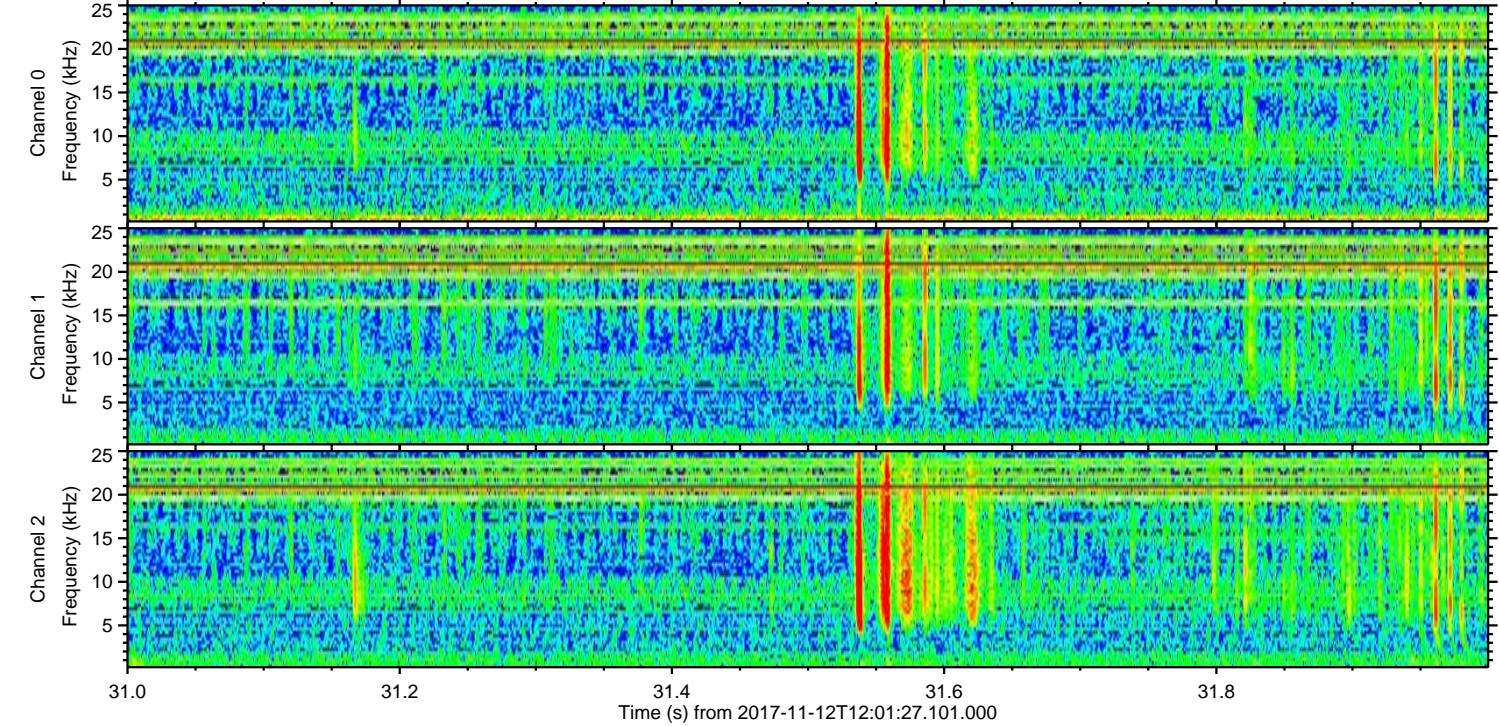
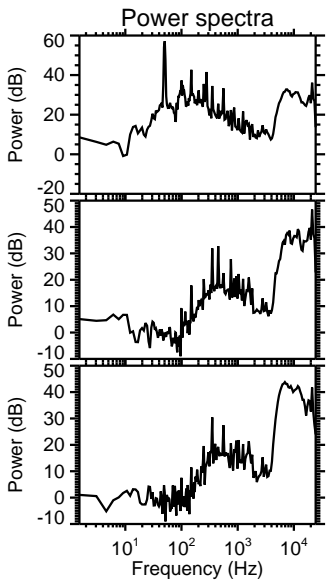
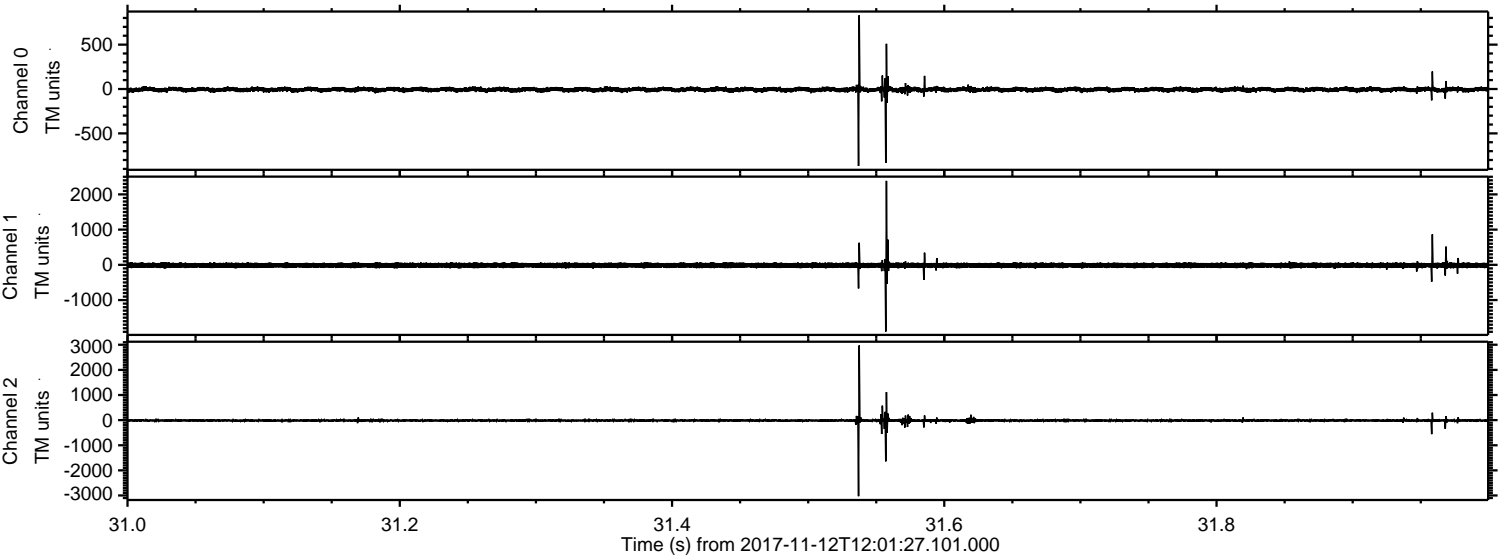

Processed Sun Nov 12 13:10:04 2017 by ELM ver.2012-10-06 from 001\_\_elm20171112\_120126\_\_dat00.bin

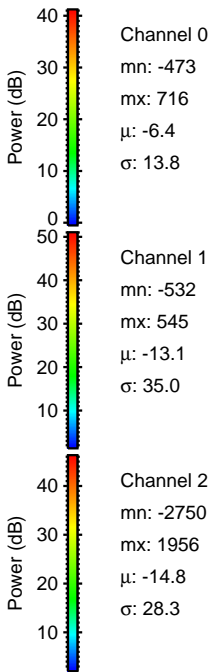
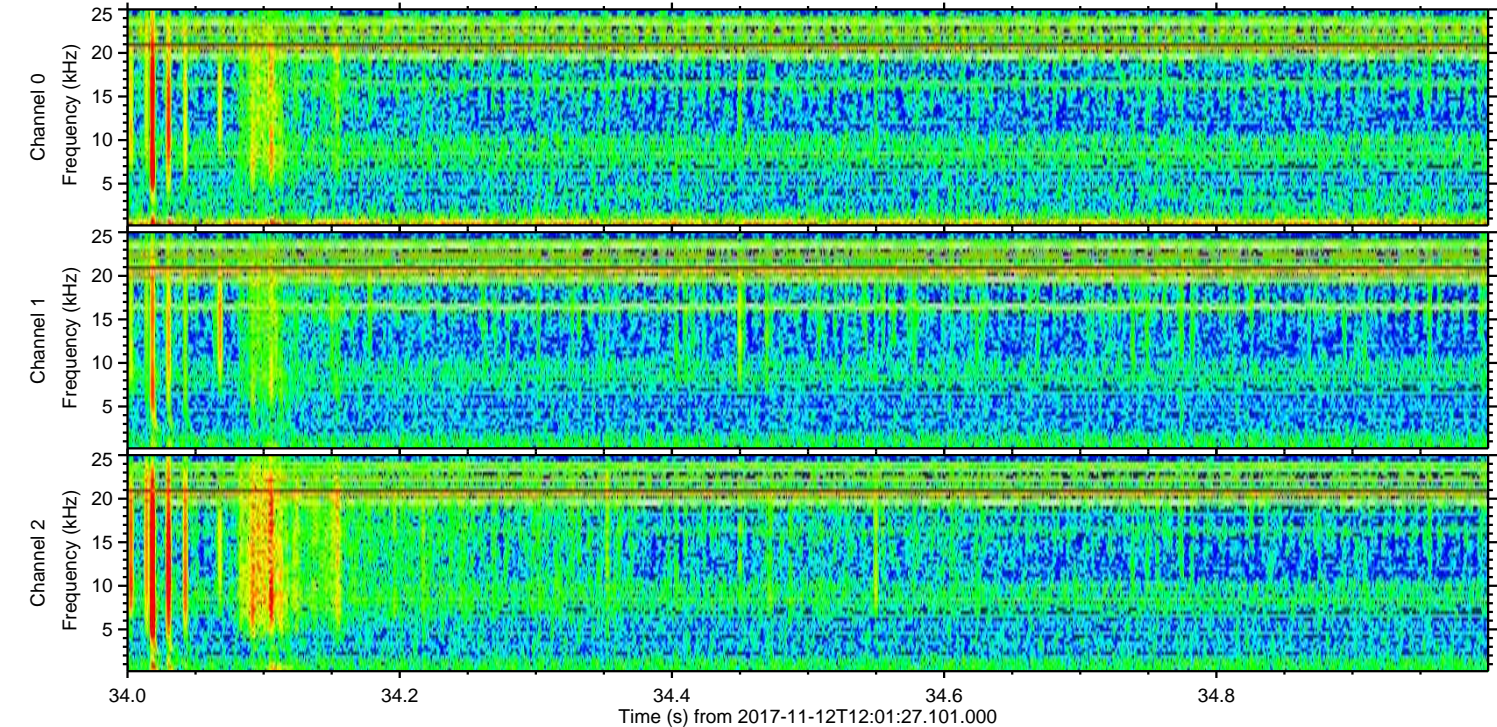
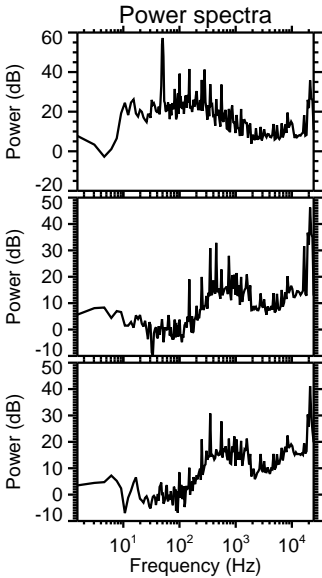
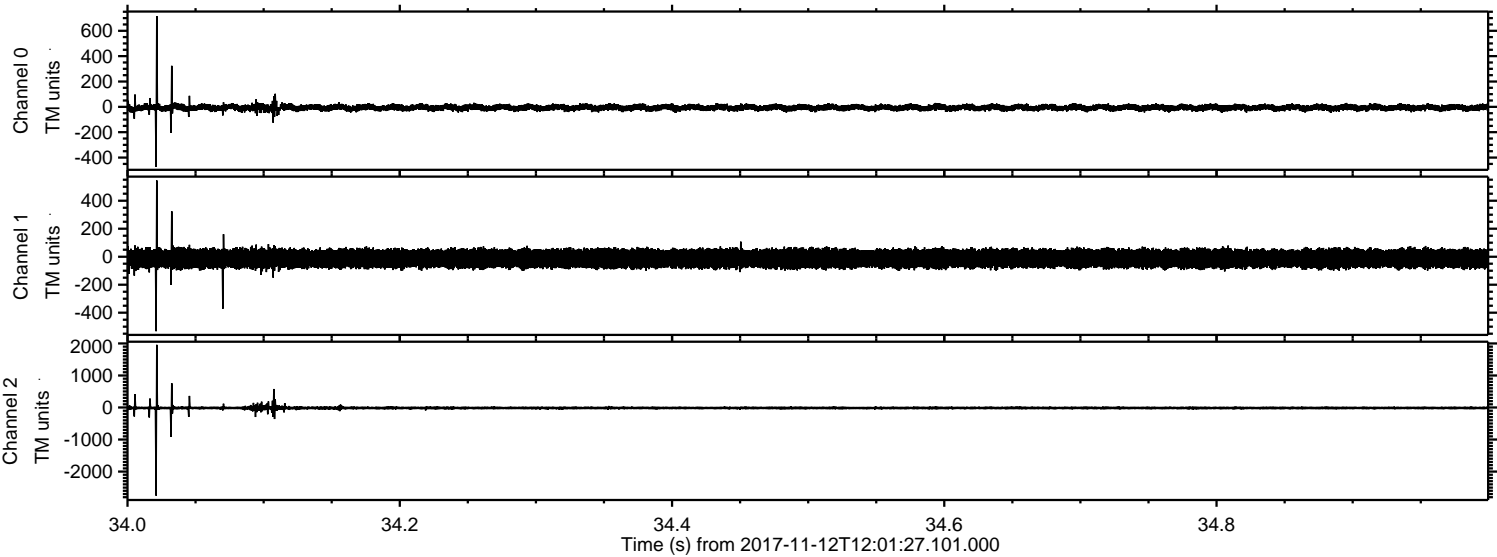

ELMAVAN 3D WAVEFORMS (Measured data sampled at 50 kHz) 51000 packets of 144 samples from 2017-11-12T12:01:27.101.000. Part 7/147

Processed Sun Nov 12 13:10:05 2017 by ELM ver.2012-10-06 from 001\_\_elm20171112\_120126\_\_dat00.bin

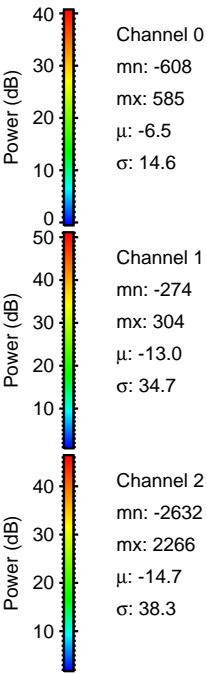
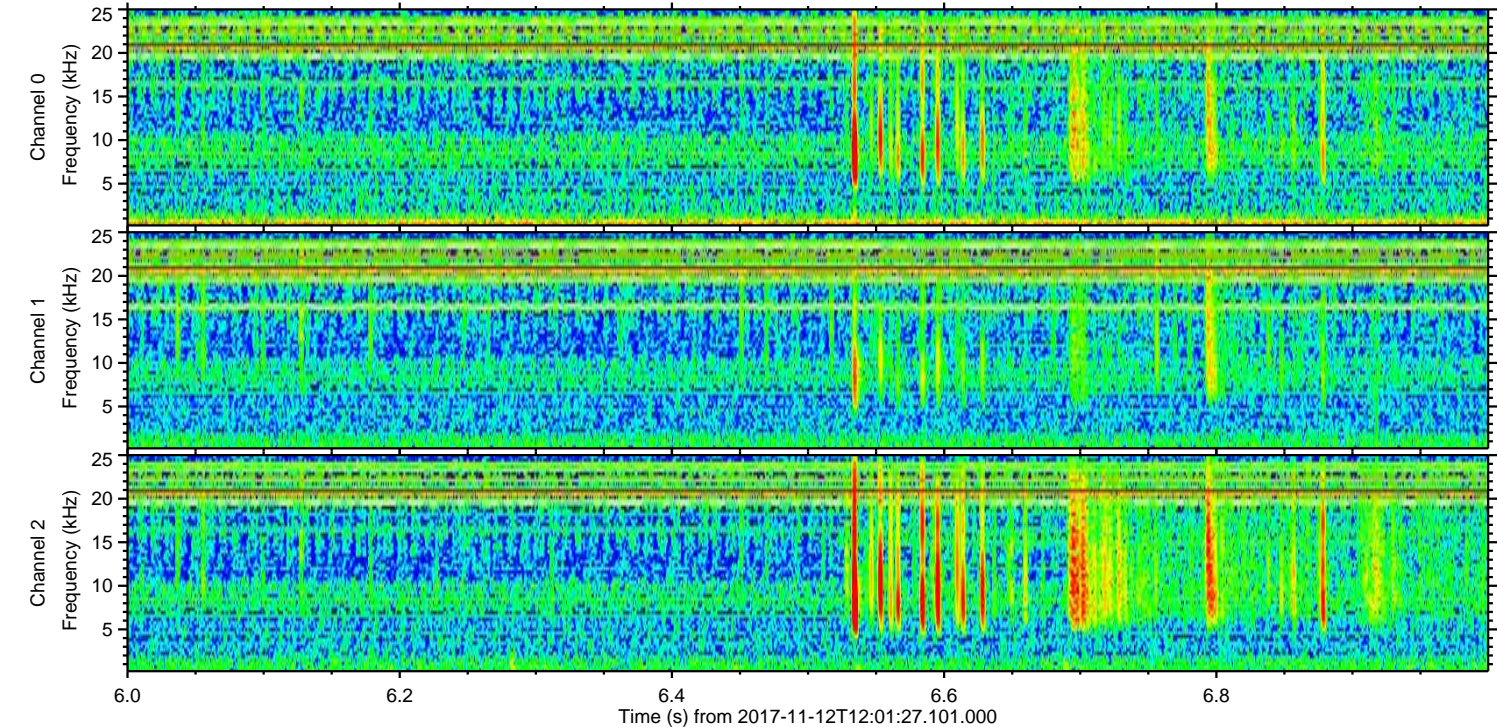
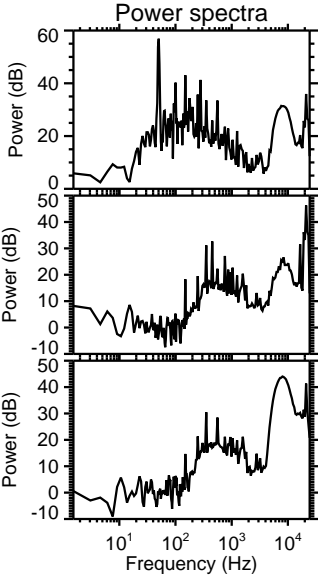
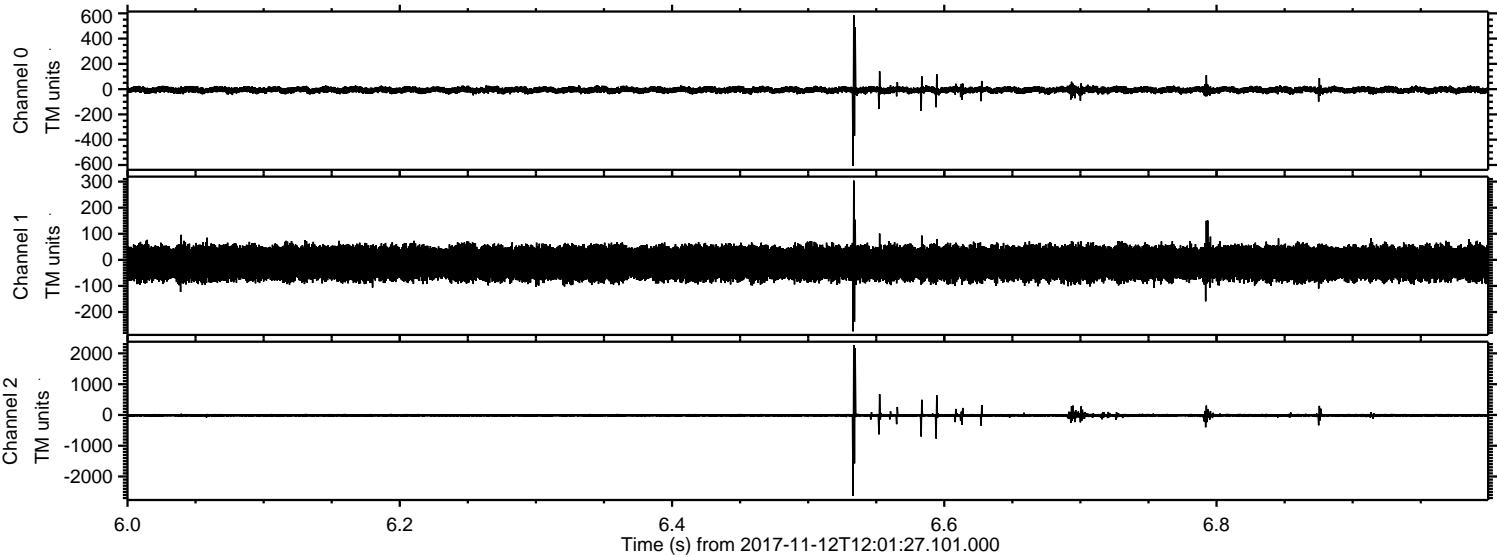

Processed Sun Nov 12 13:10:06 2017 by ELM ver.2012-10-06 from 001\_elm20171112\_120126\_\_dat00.bin

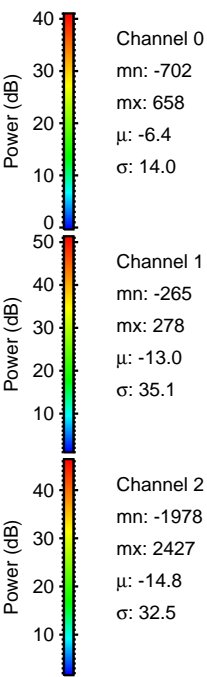
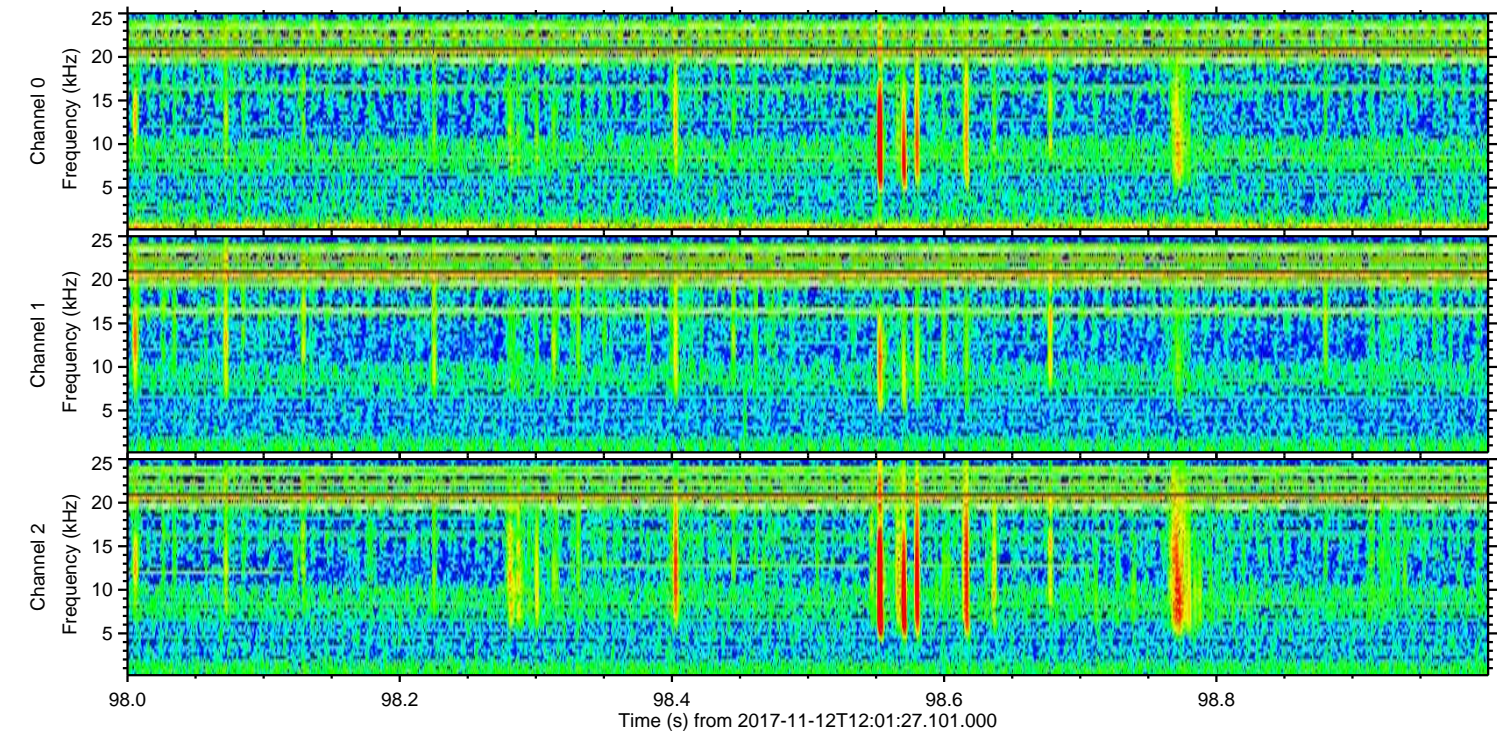
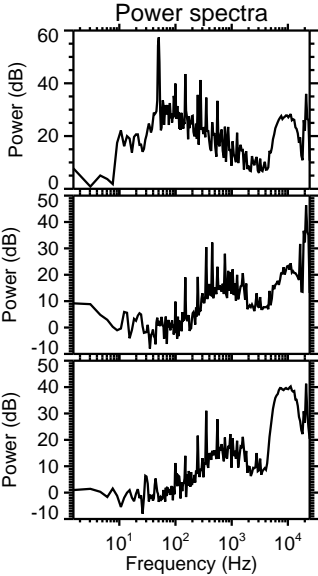
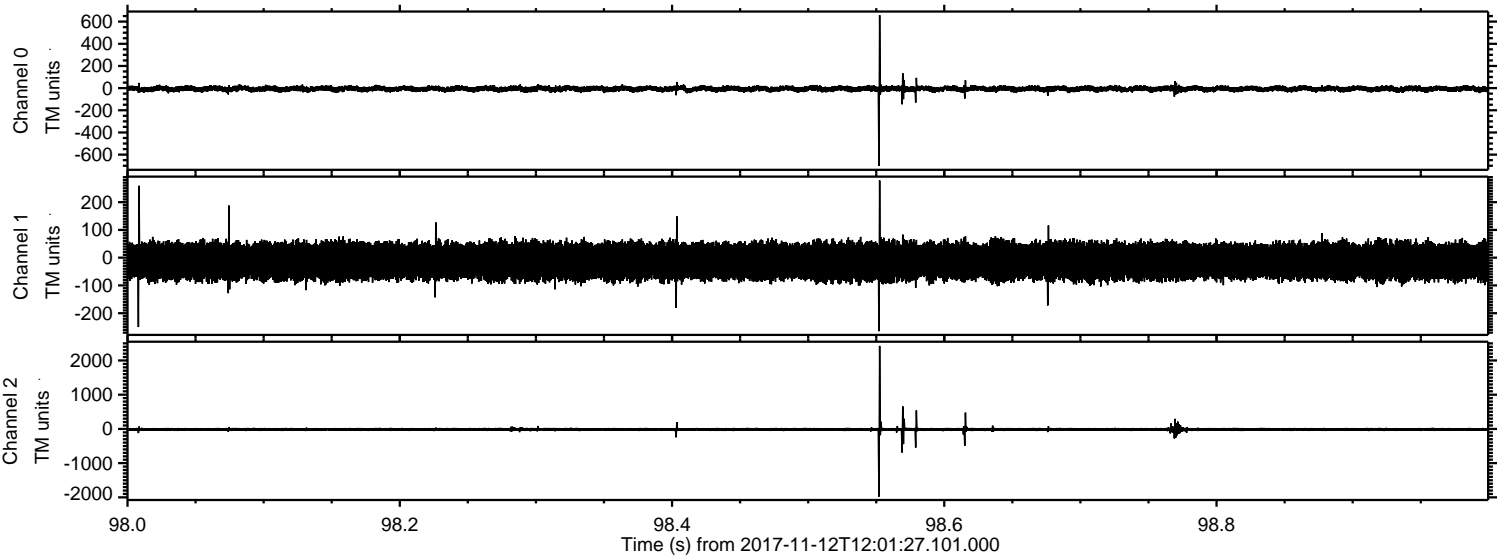

Processed Sun Nov 12 13:10:06 2017 by ELM ver.2012-10-06 from 001\_\_elm20171112\_120126\_\_dat00.bin

