

ELMAVAN 3D WAVEFORMS (Measured data sampled at 50 kHz) 51000 packets of 144 samples from 2017-11-12T08:41:18.036.000.

Processed Sun Nov 12 09:49:25 2017 by ELM ver.2012-10-06 from 001__elm20171112_084117__dat00.bin

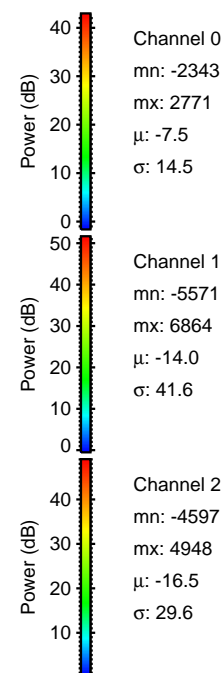
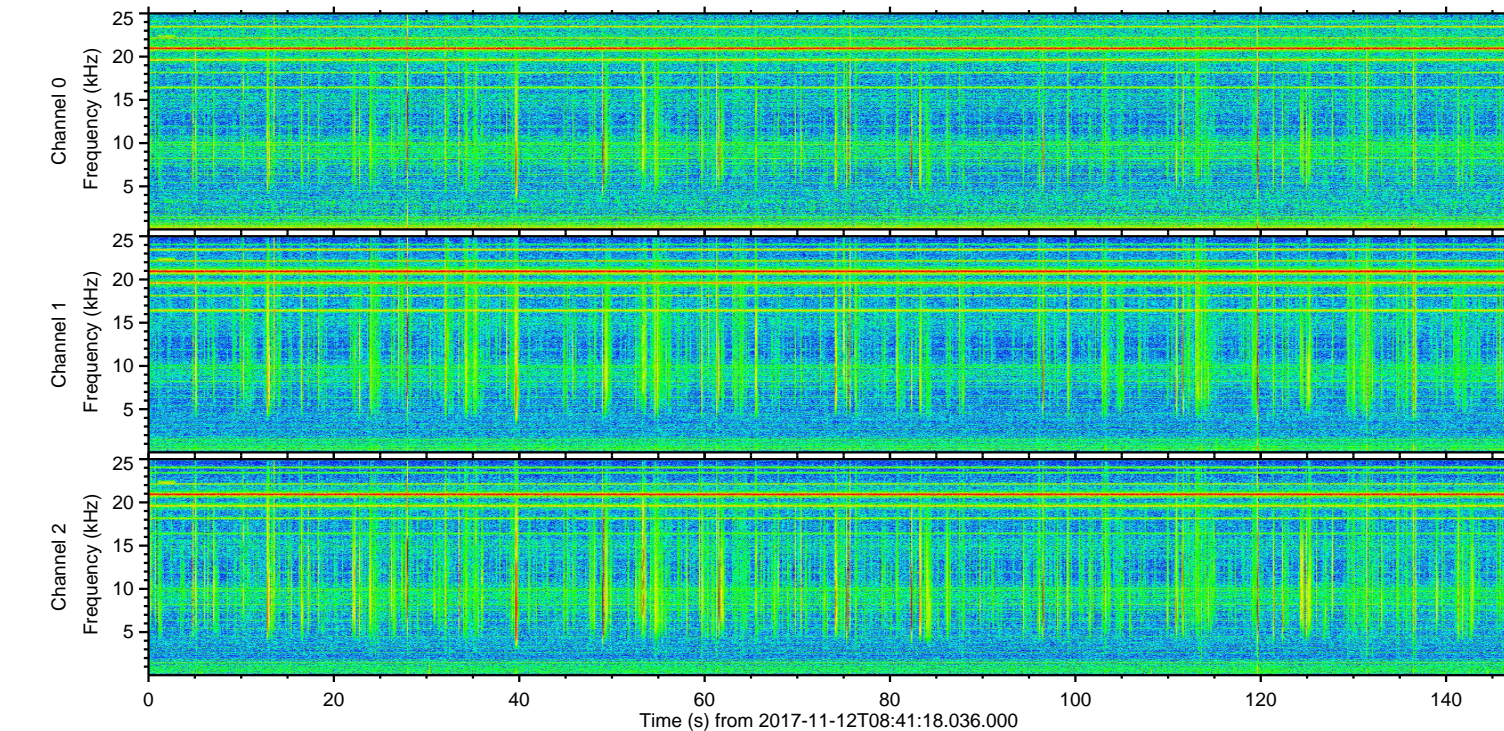
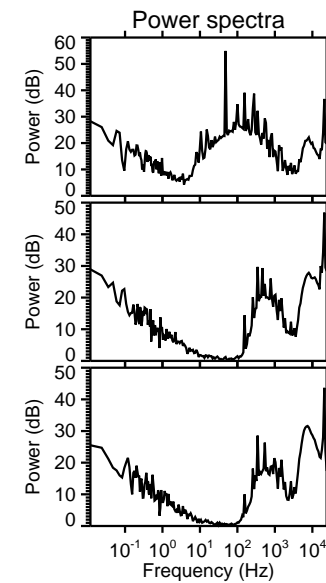
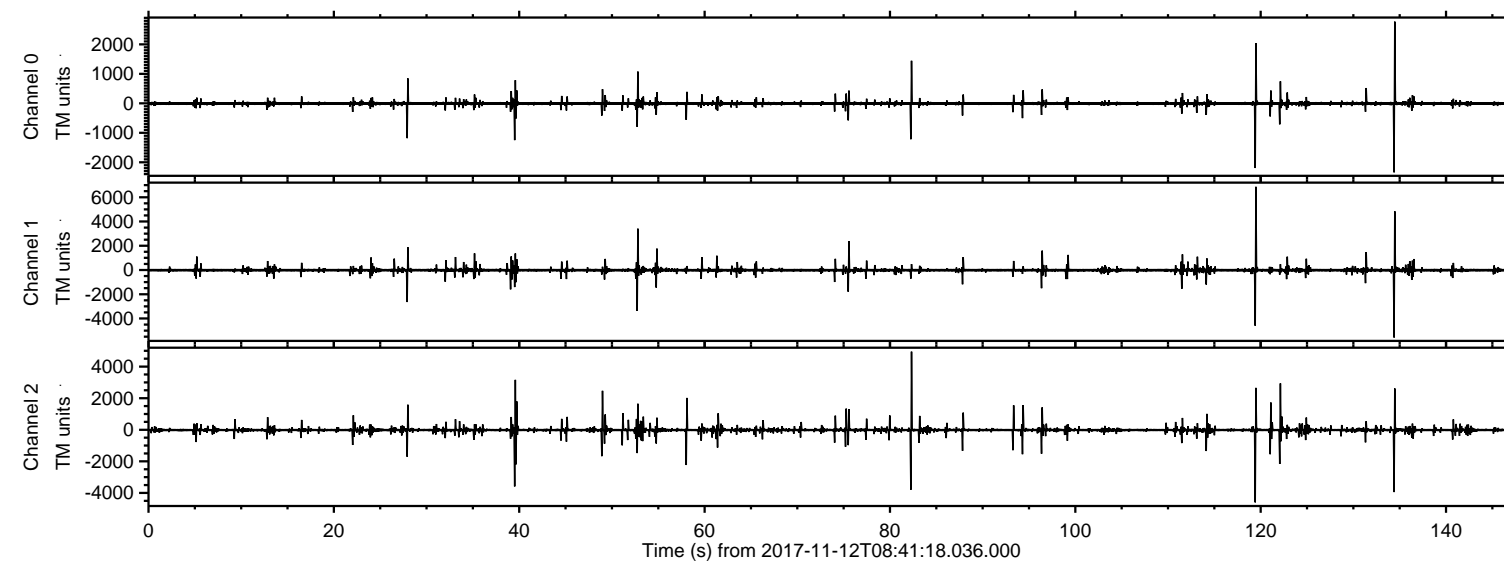

ELMAVAN 3D WAVEFORMS (Measured data sampled at 50 kHz) 51000 packets of 144 samples from 2017-11-12T08:41:18.036.000. Part 120/147

Processed Sun Nov 12 09:49:31 2017 by ELM ver.2012-10-06 from 001__elm20171112_084117__dat00.bin

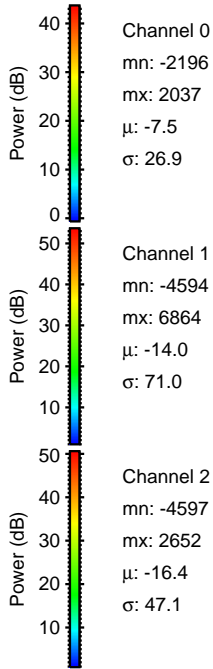
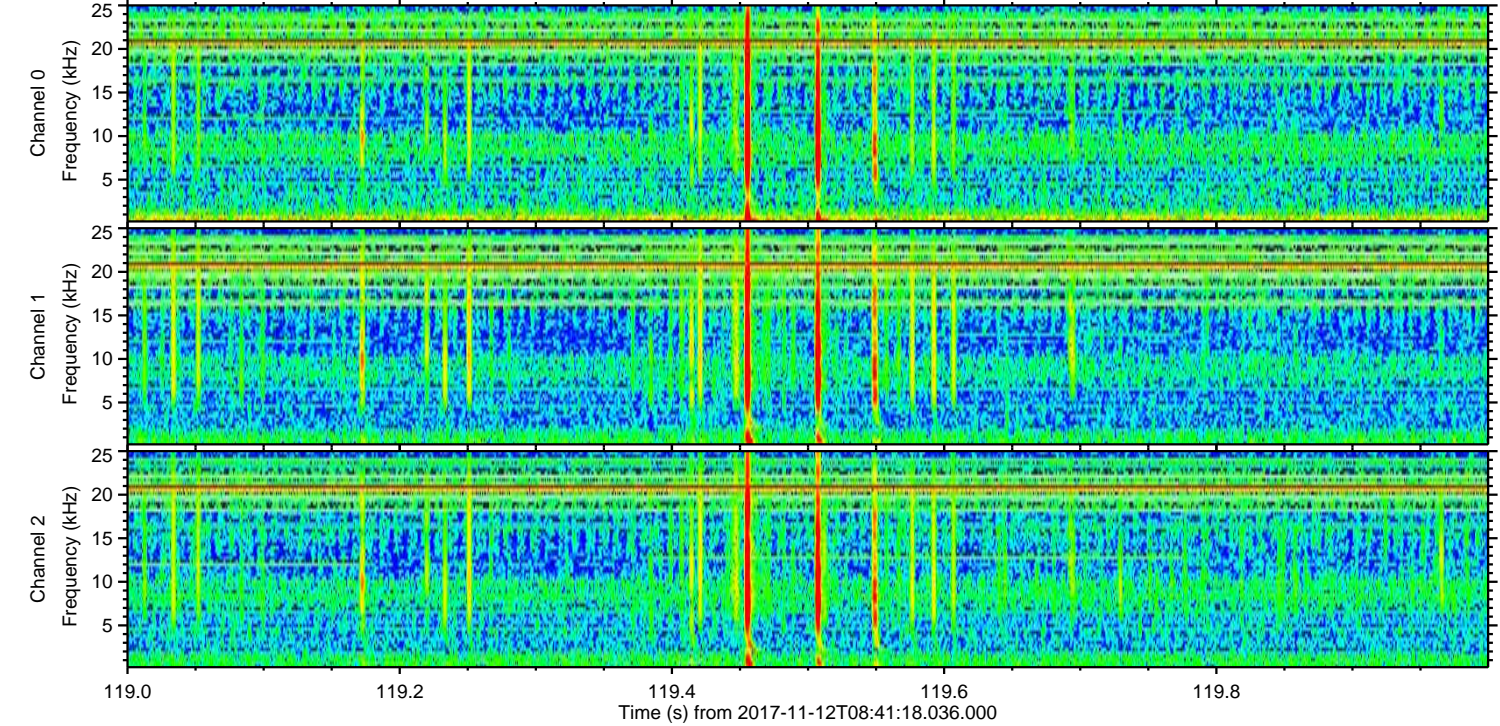
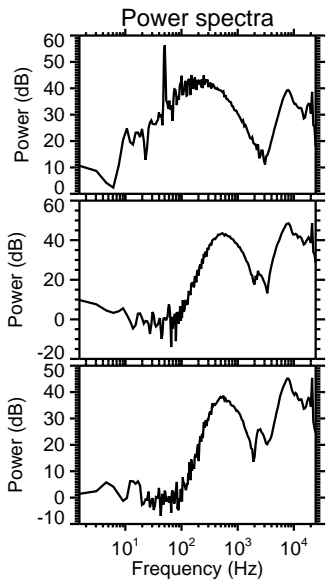
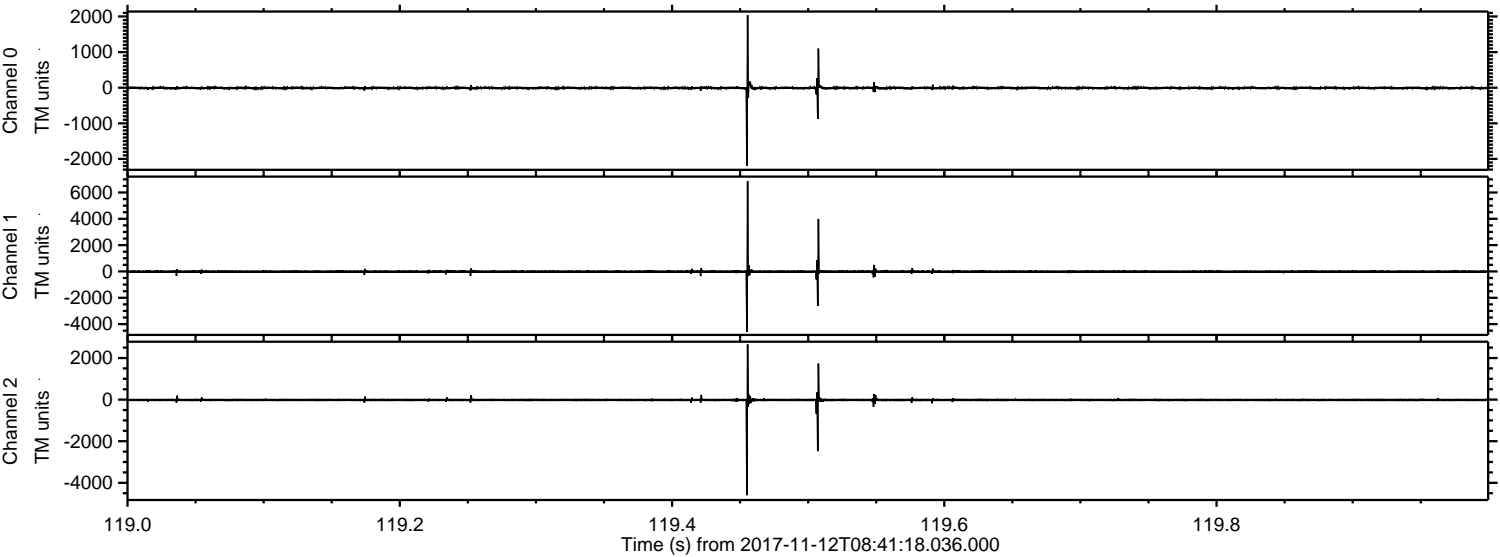

ELMAVAN 3D WAVEFORMS (Measured data sampled at 50 kHz) 51000 packets of 144 samples from 2017-11-12T08:41:18.036.000. Part 135/147

Processed Sun Nov 12 09:49:31 2017 by ELM ver.2012-10-06 from 001__elm20171112_084117__dat00.bin

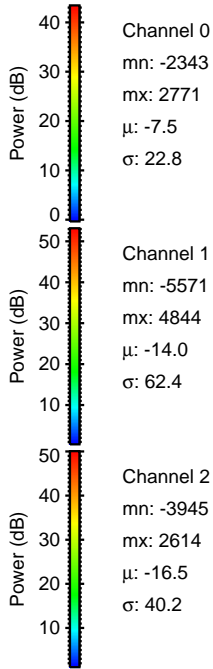
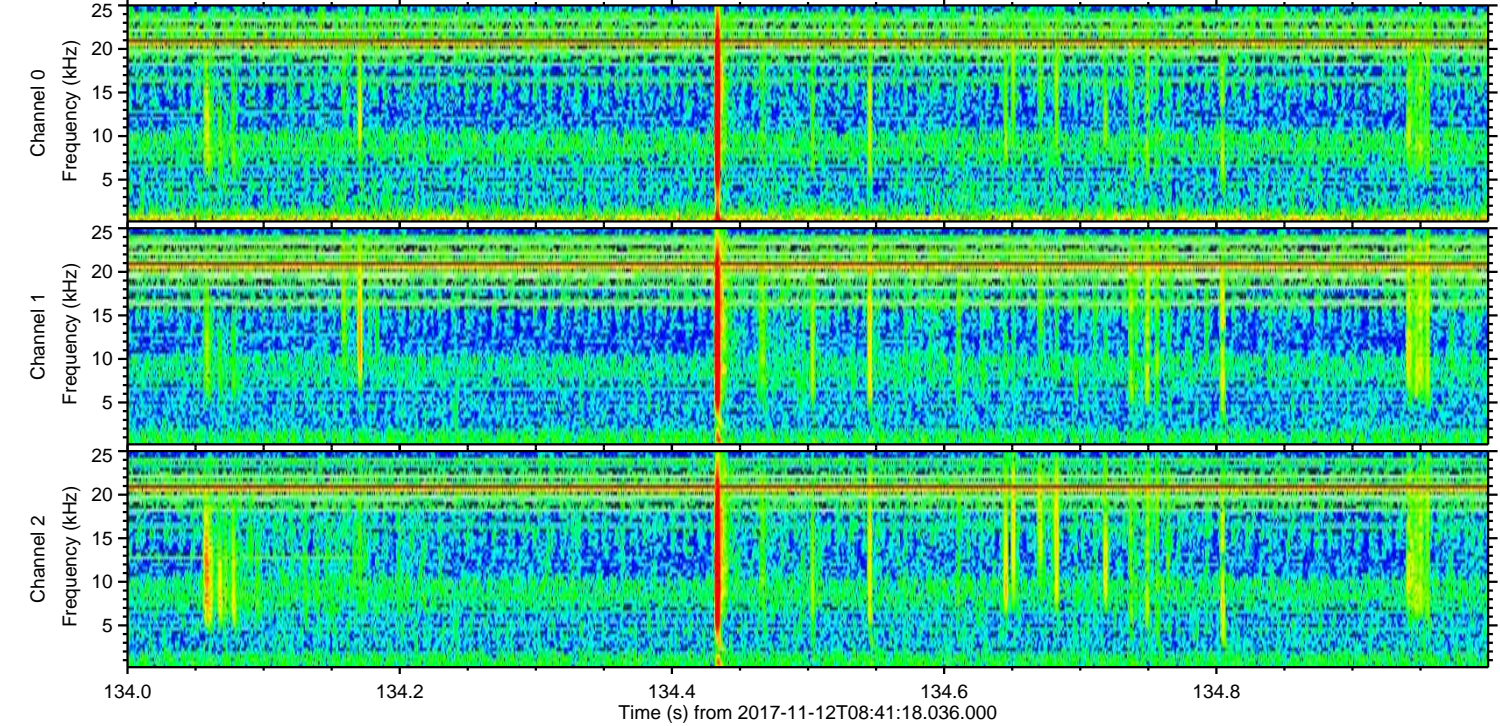
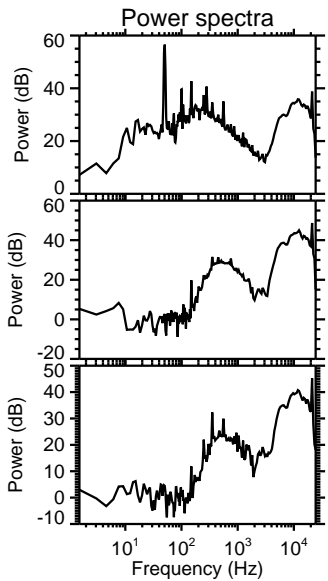
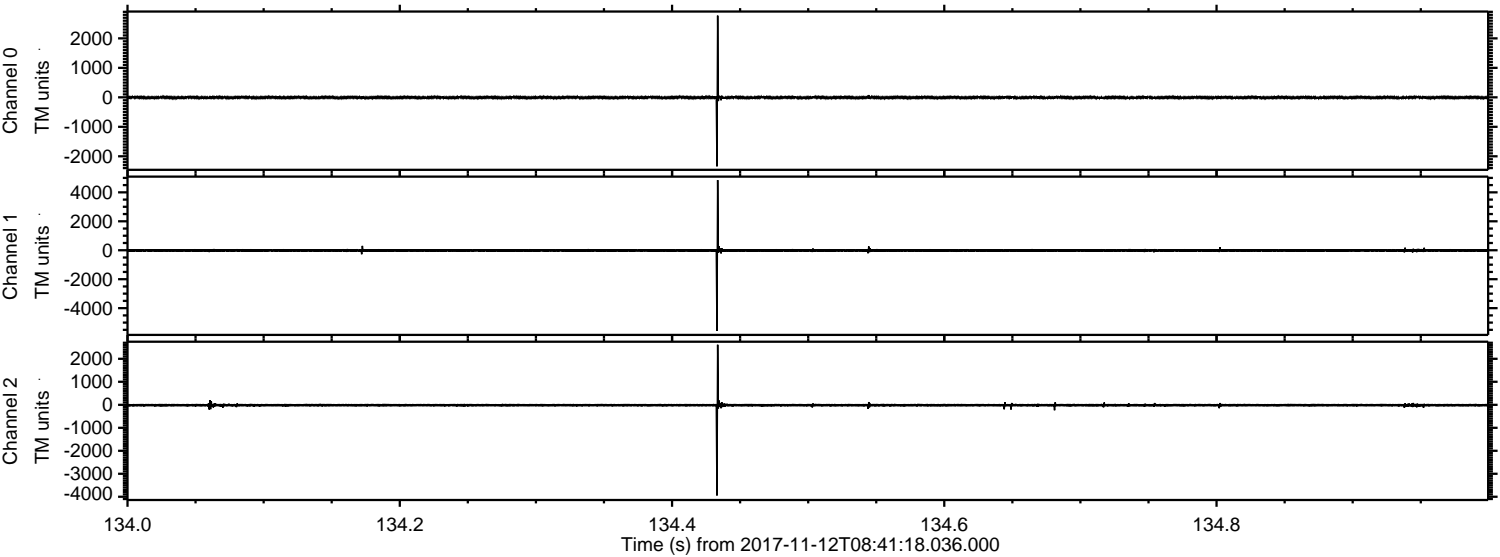

Channel 0
mn: -2343
mx: 2771
 μ : -7.5
 σ : 22.8

Channel 1
mn: -5571
mx: 4844
 μ : -14.0
 σ : 62.4

Channel 2
mn: -3945
mx: 2614
 μ : -16.5
 σ : 40.2

ELMAVAN 3D WAVEFORMS (Measured data sampled at 50 kHz) 51000 packets of 144 samples from 2017-11-12T08:41:18.036.000. Part 83/147

Processed Sun Nov 12 09:49:32 2017 by ELM ver.2012-10-06 from 001__elm20171112_084117__dat00.bin

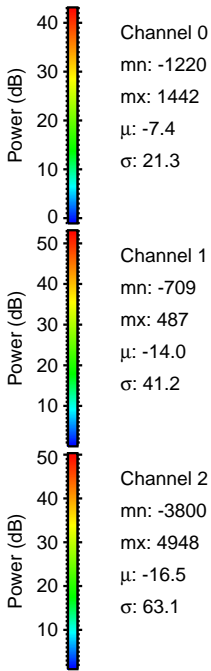
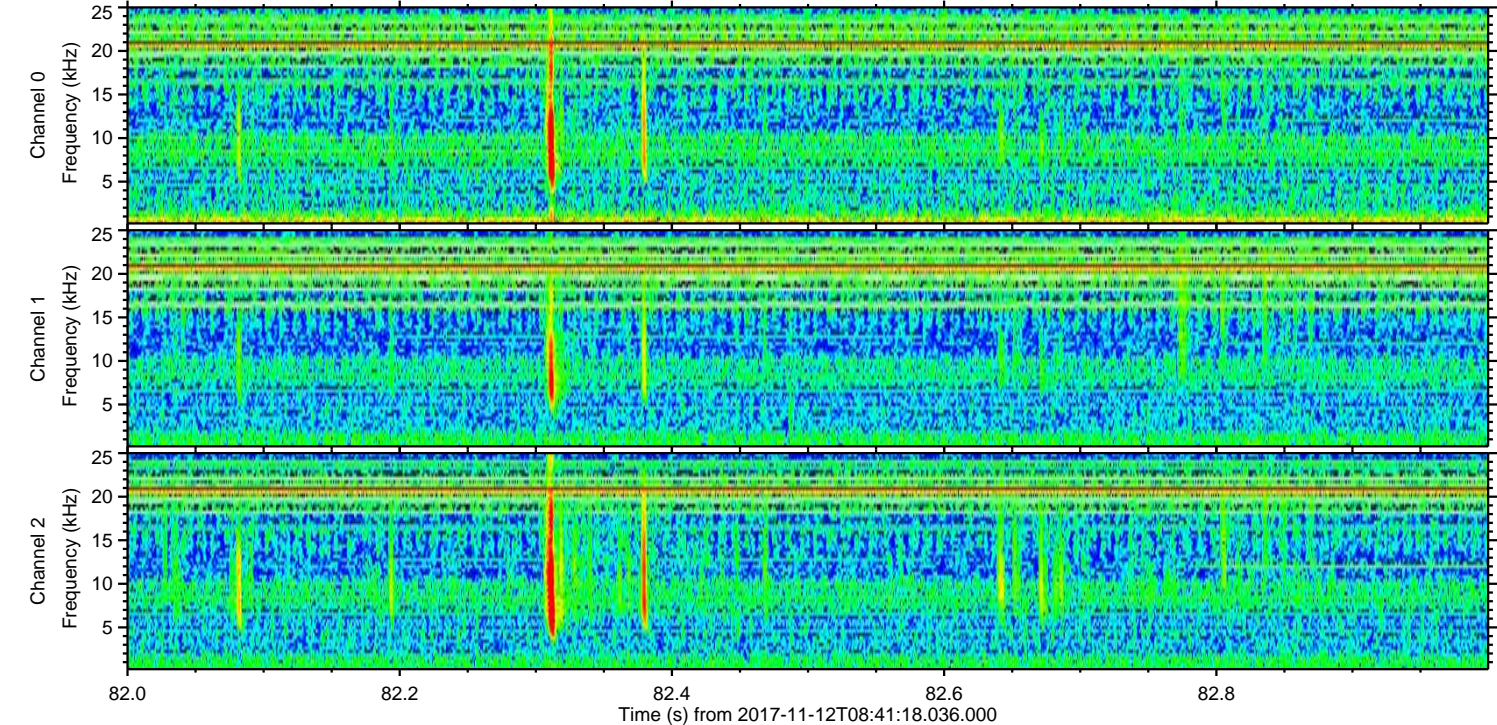
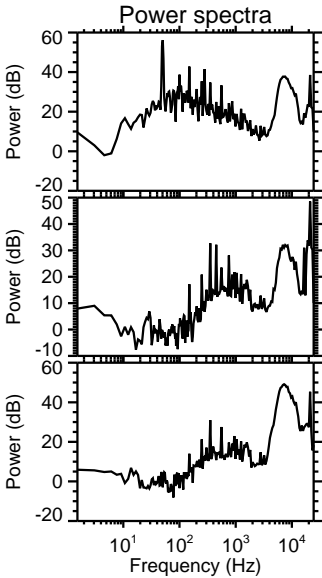
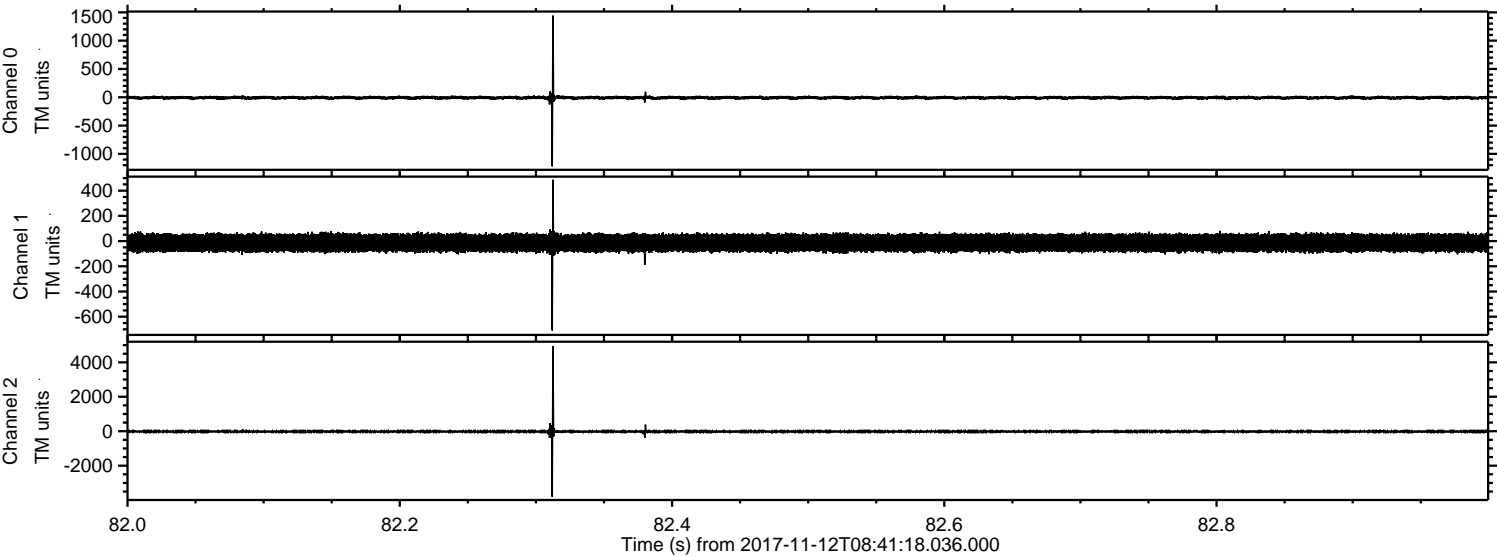

Processed Sun Nov 12 09:49:33 2017 by ELM ver.2012-10-06 from 001__elm20171112_084117__dat00.bin

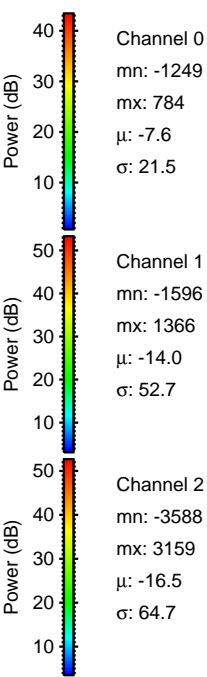
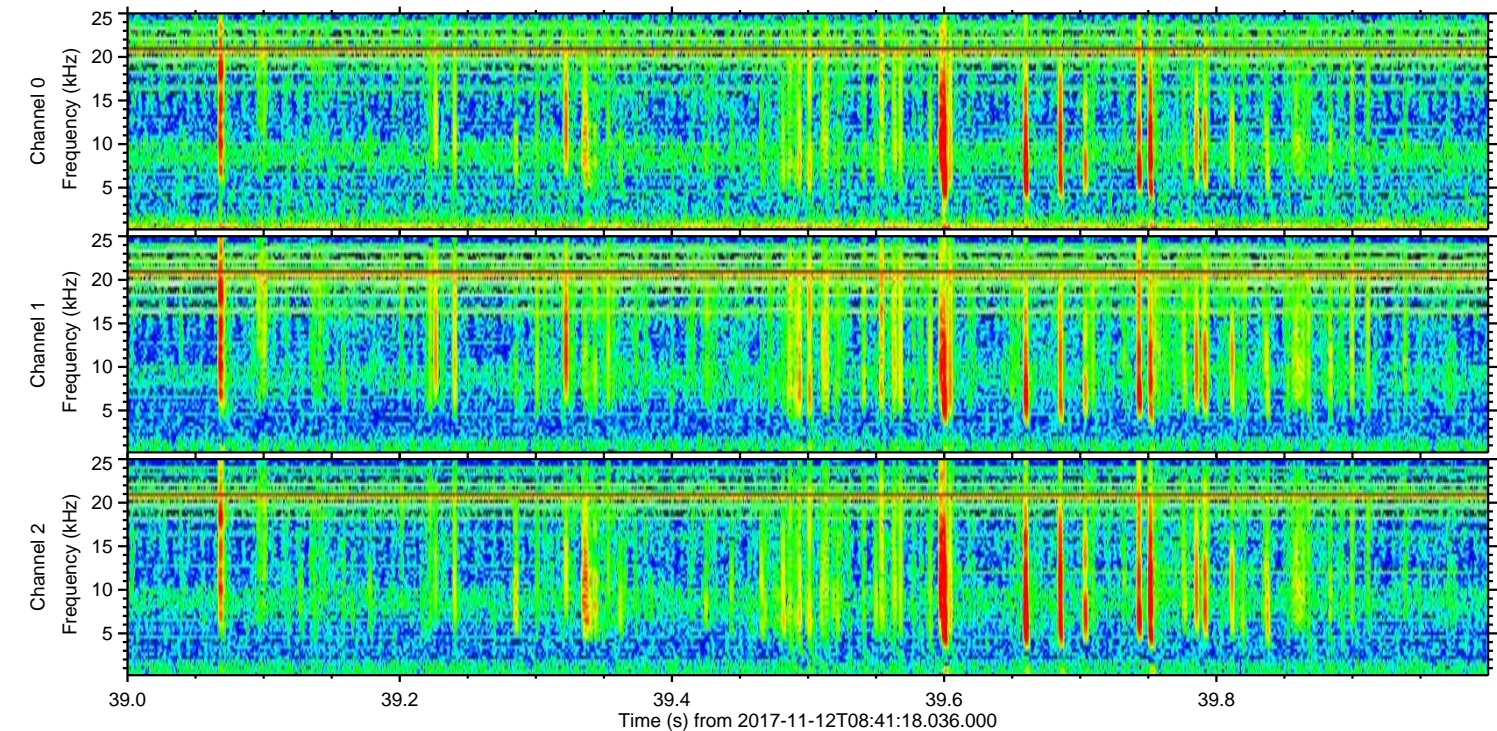
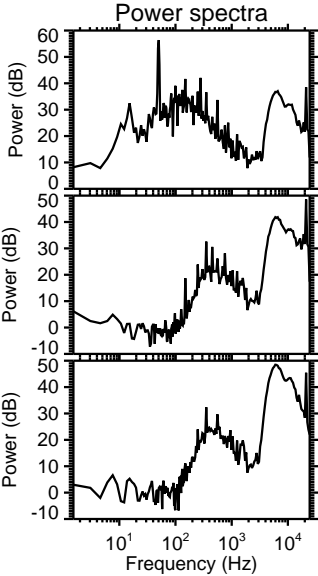
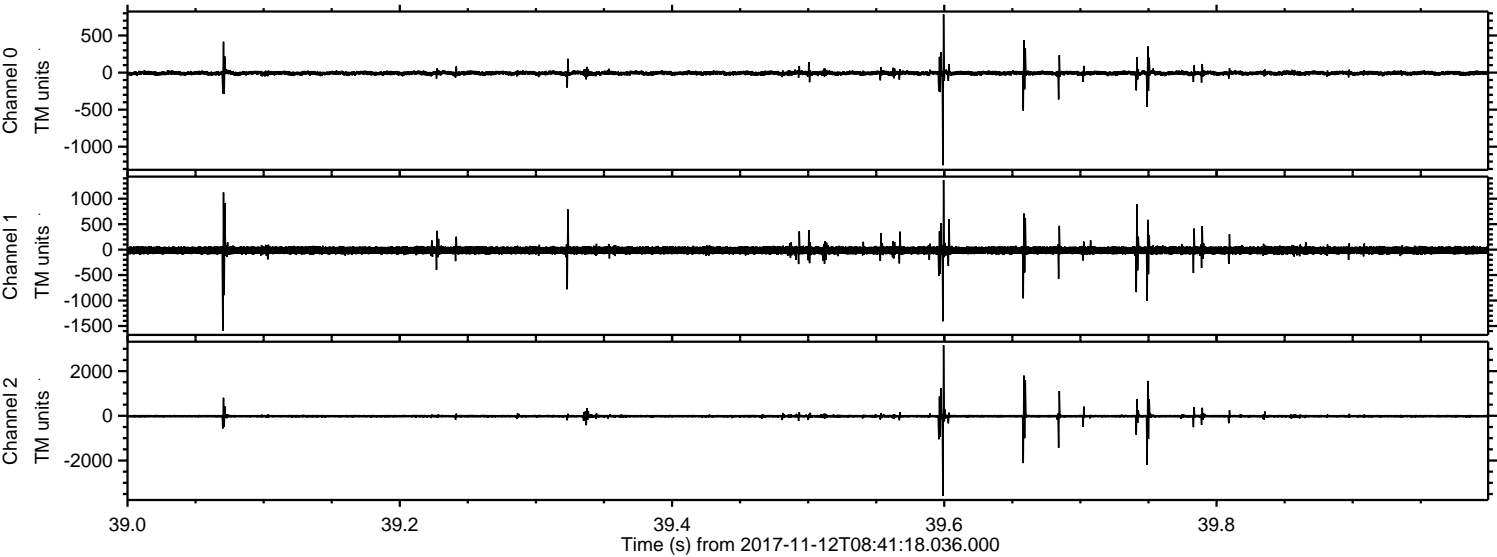

Processed Sun Nov 12 09:49:33 2017 by ELM ver.2012-10-06 from 001__elm20171112_084117__dat00.bin

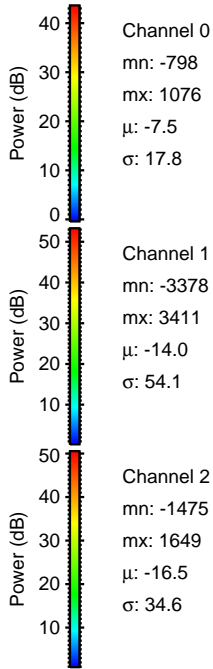
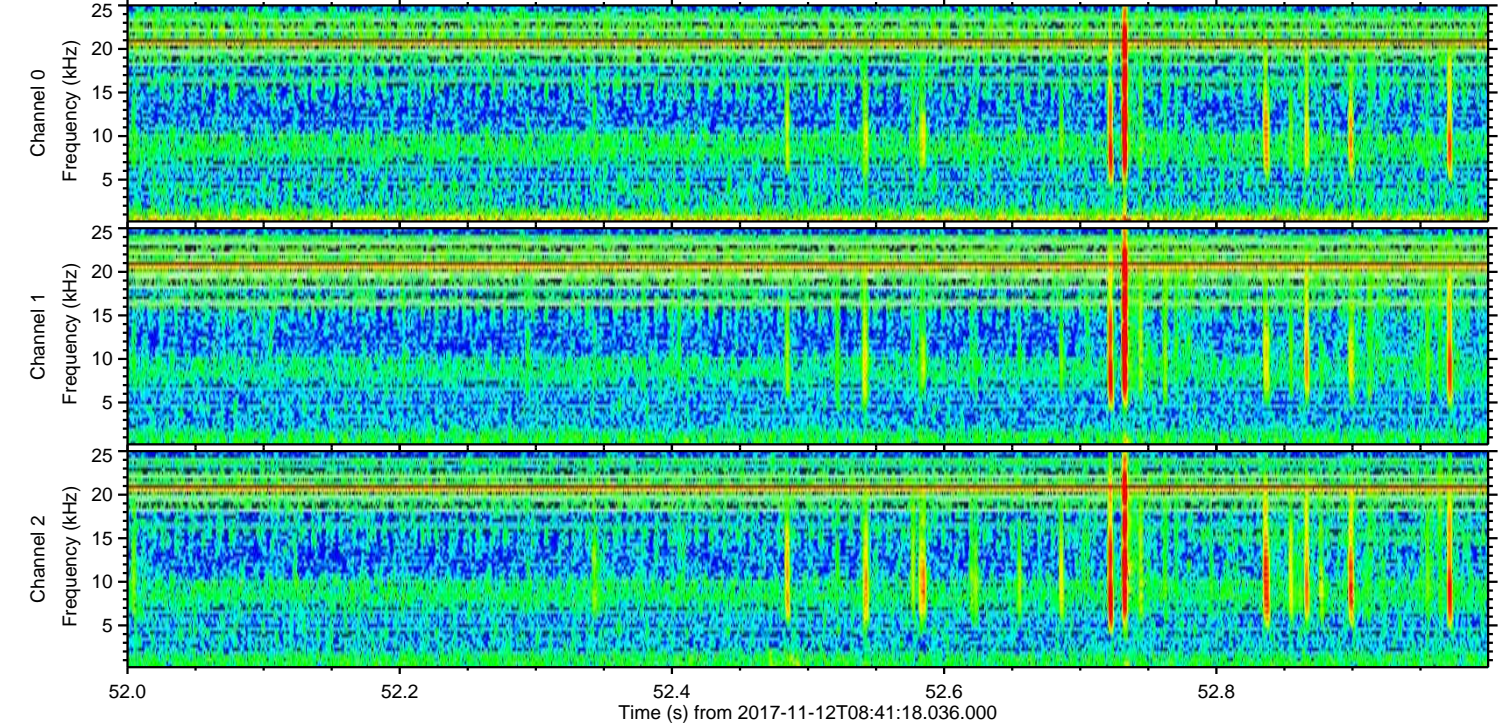
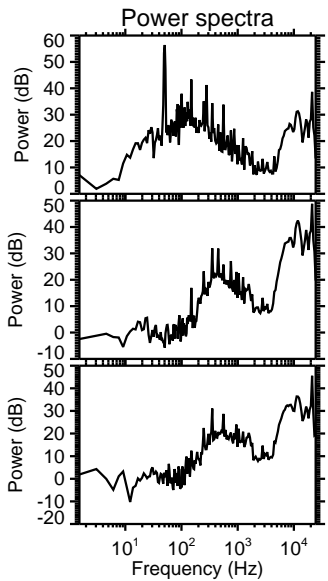
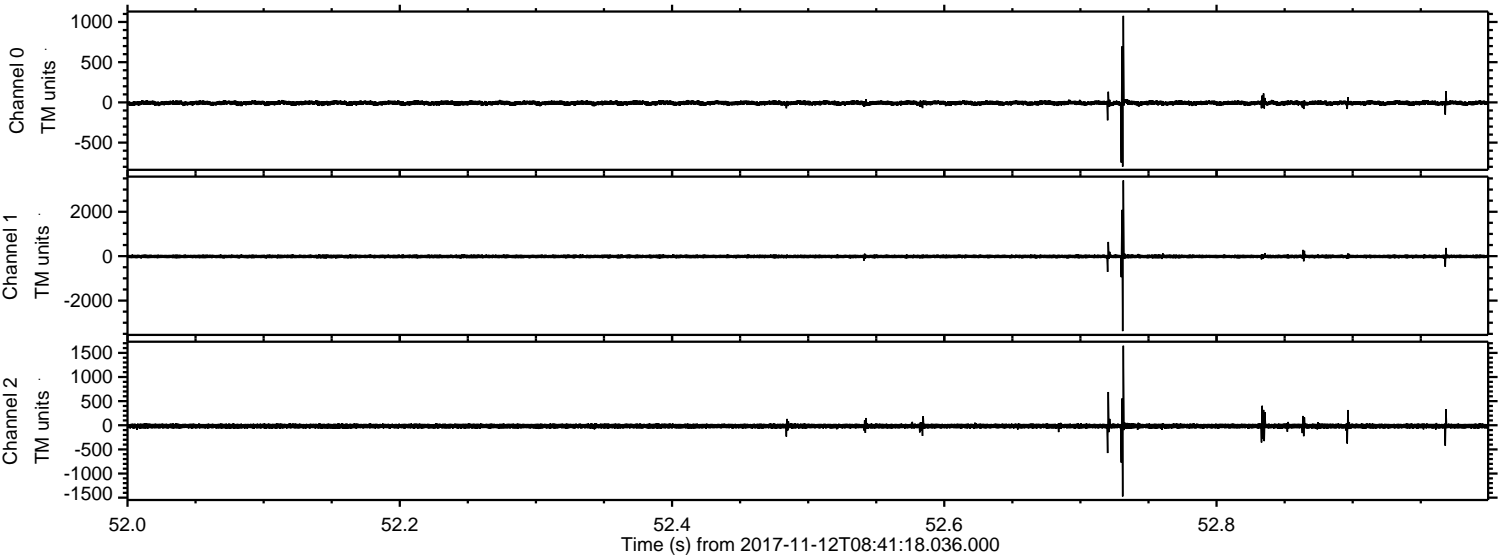

ELMAVAN 3D WAVEFORMS (Measured data sampled at 50 kHz) 51000 packets of 144 samples from 2017-11-12T08:41:18.036.000. Part 123/147

Processed Sun Nov 12 09:49:34 2017 by ELM ver.2012-10-06 from 001__elm20171112_084117__dat00.bin

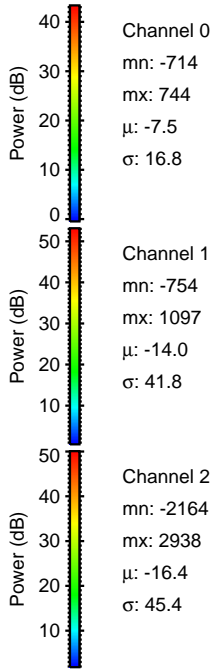
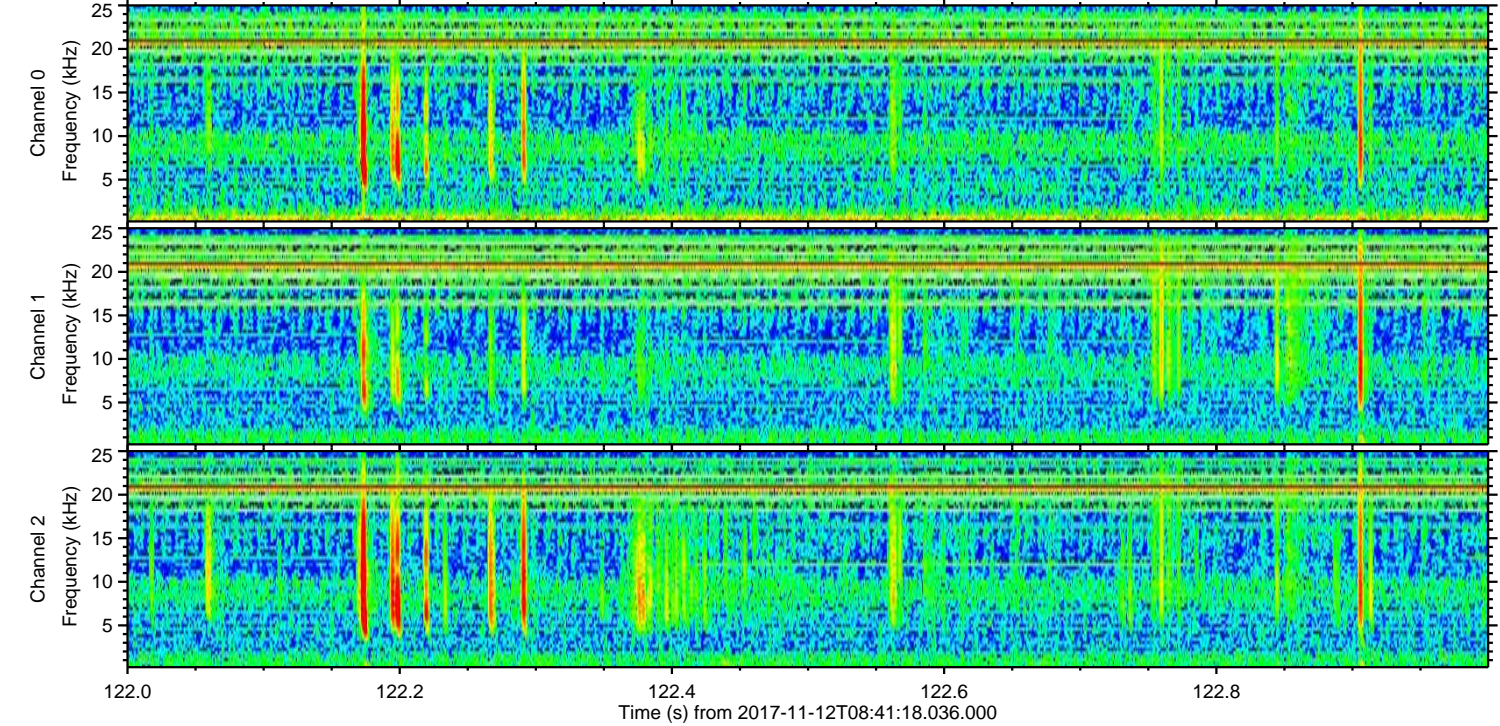
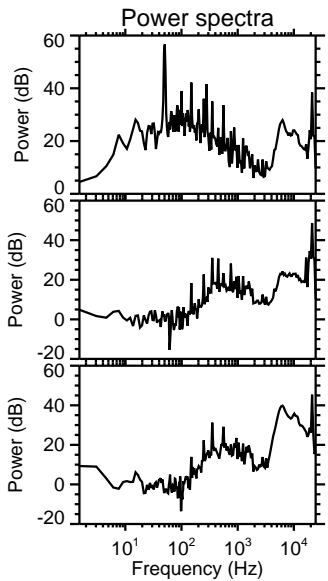
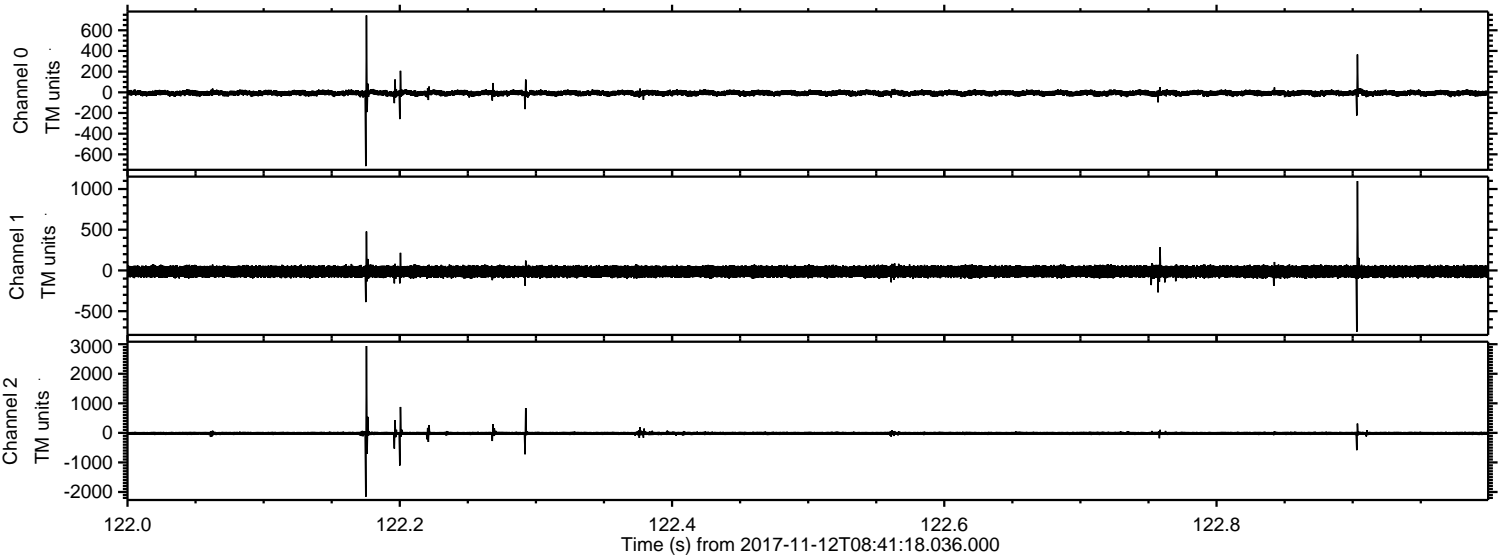

Processed Sun Nov 12 09:49:35 2017 by ELM ver.2012-10-06 from 001__elm20171112_084117__dat00.bin

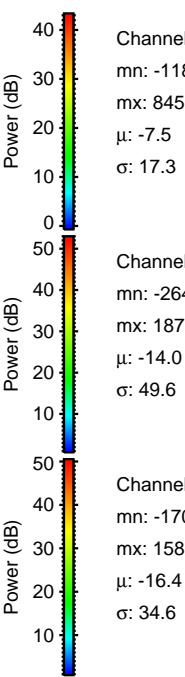
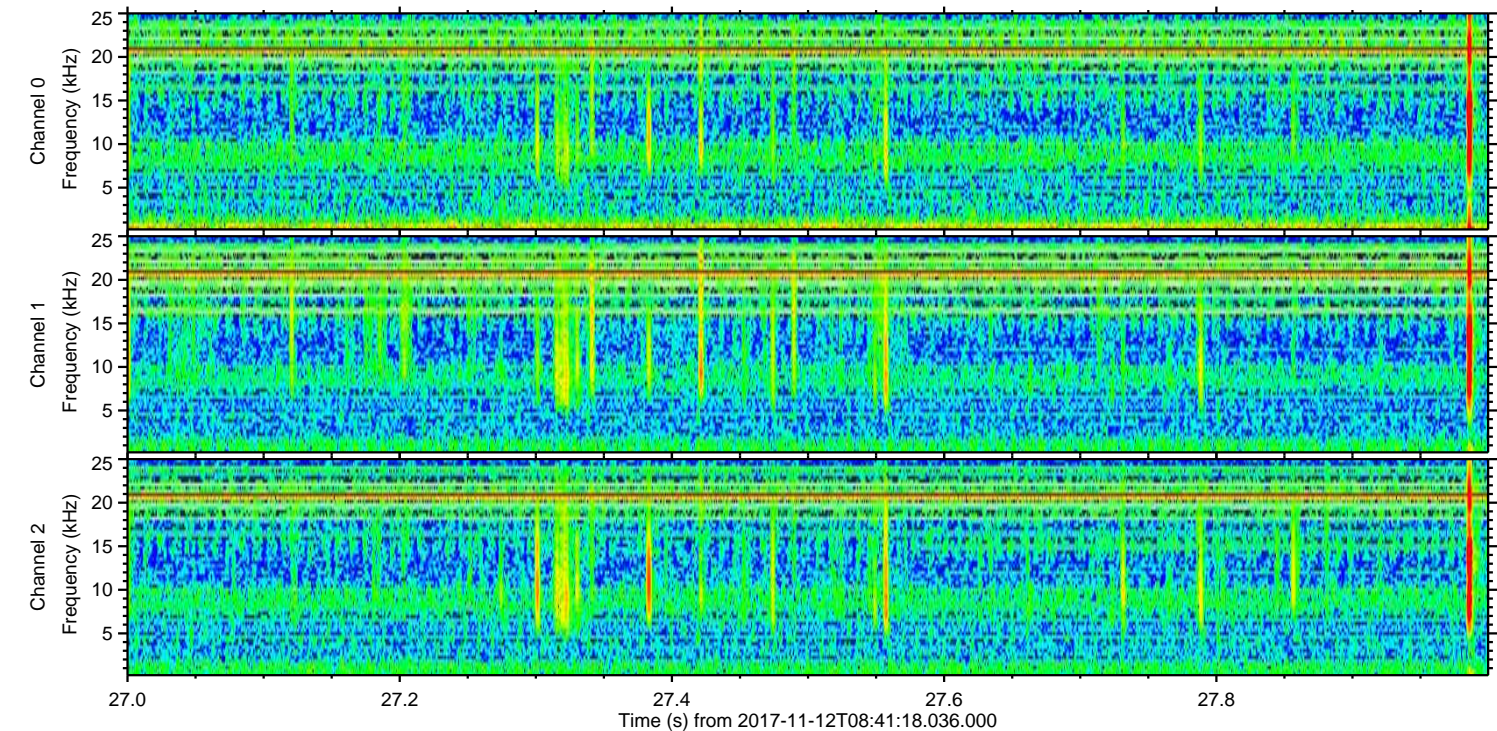
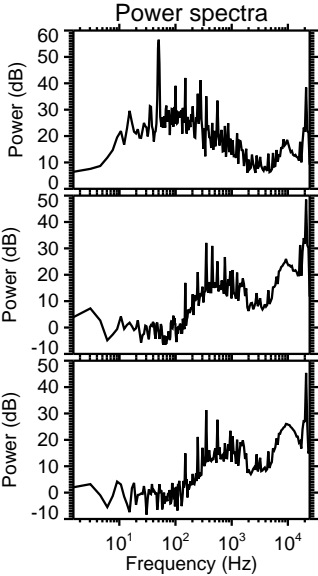
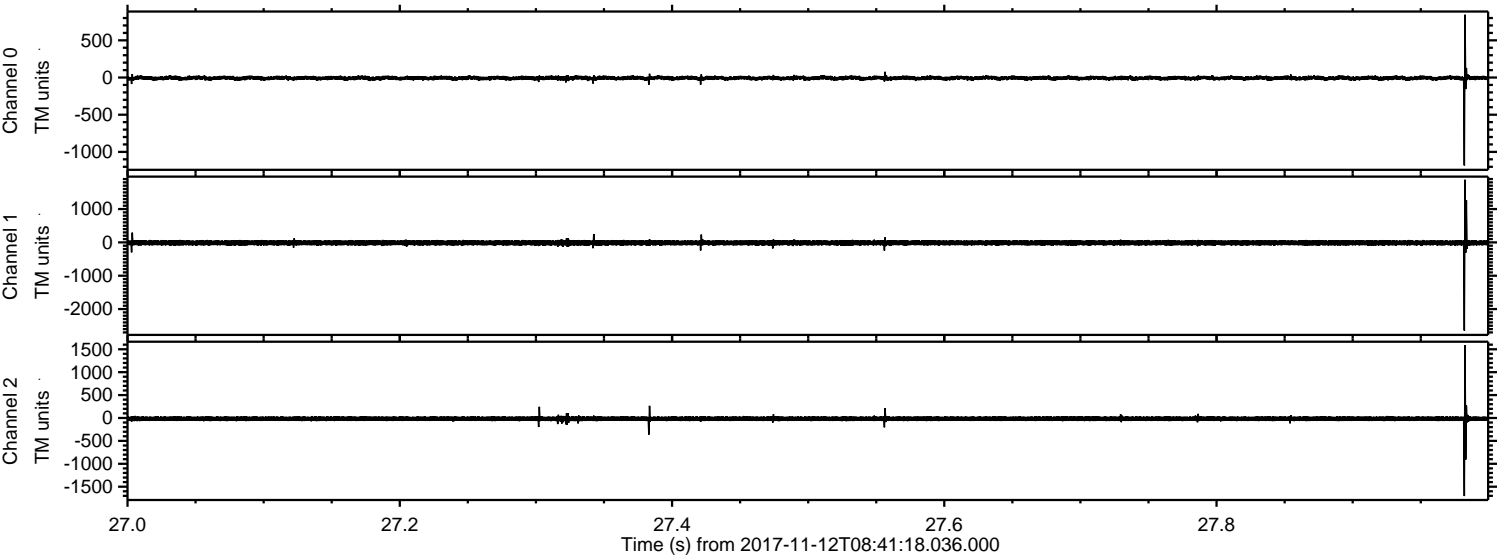

Channel 0
mn: -1182
mx: 845
 μ : -7.5
 σ : 17.3

Channel 1
mn: -2643
mx: 1879
 μ : -14.0
 σ : 49.6

Channel 2
mn: -1705
mx: 1585
 μ : -16.4
 σ : 34.6

Processed Sun Nov 12 09:49:35 2017 by ELM ver.2012-10-06 from 001__elm20171112_084117__dat00.bin

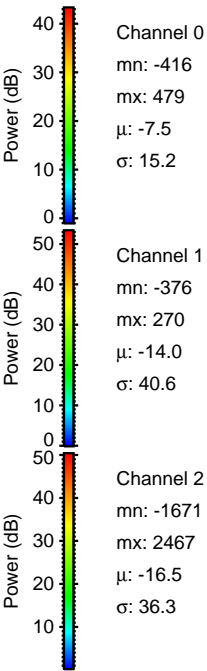
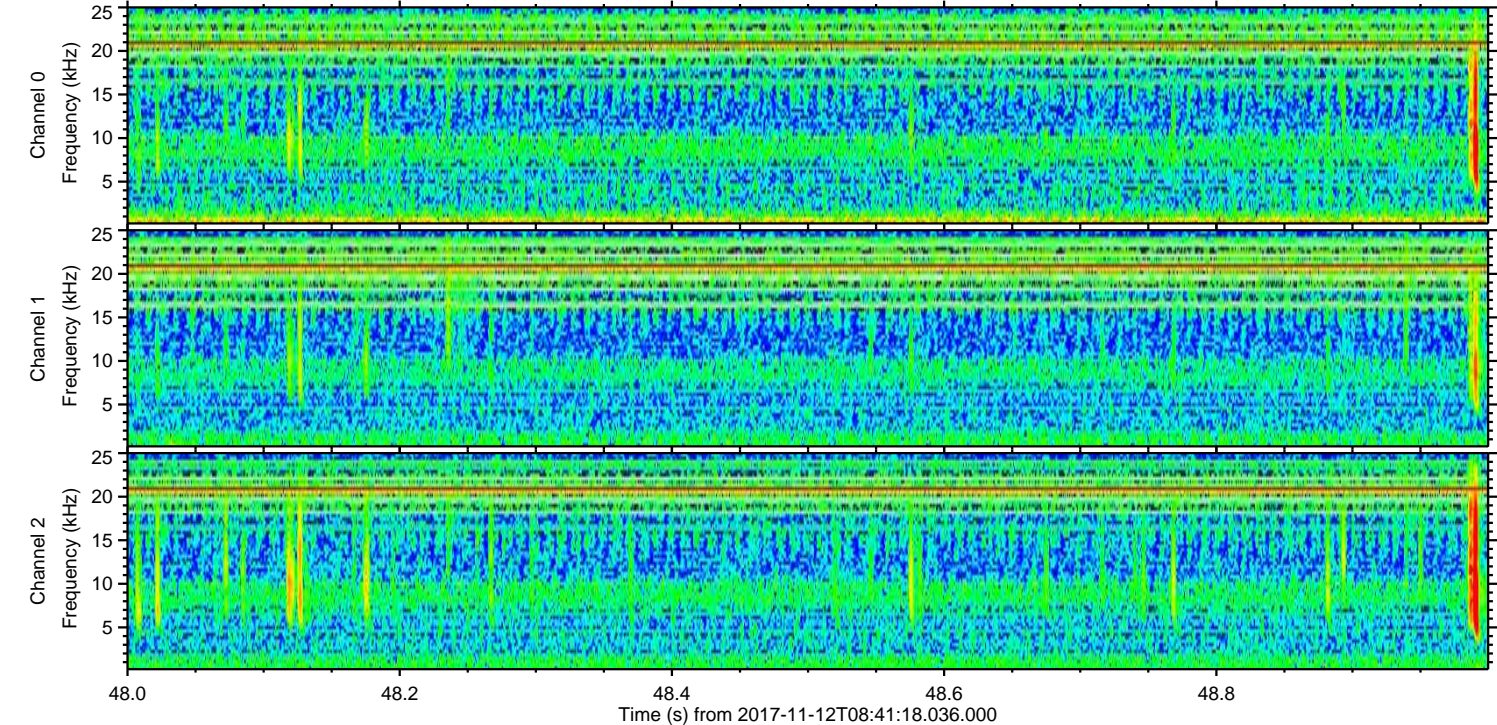
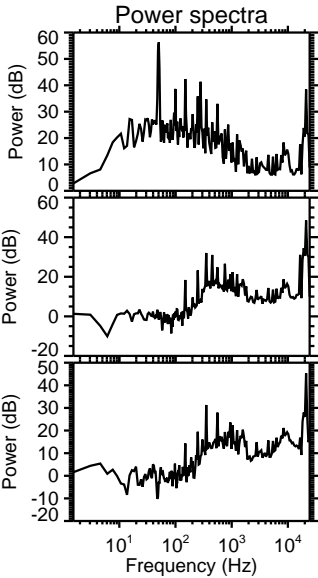
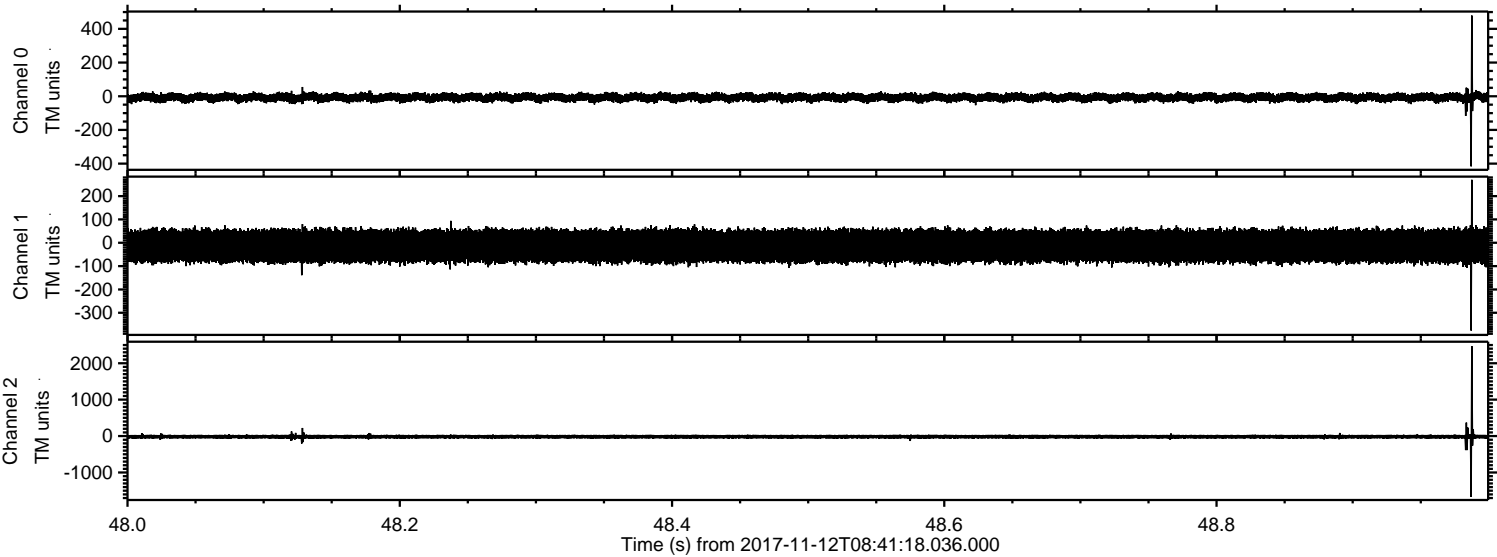

Processed Sun Nov 12 09:49:36 2017 by ELM ver.2012-10-06 from 001__elm20171112_084117__dat00.bin

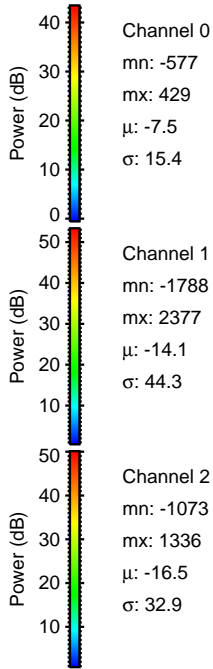
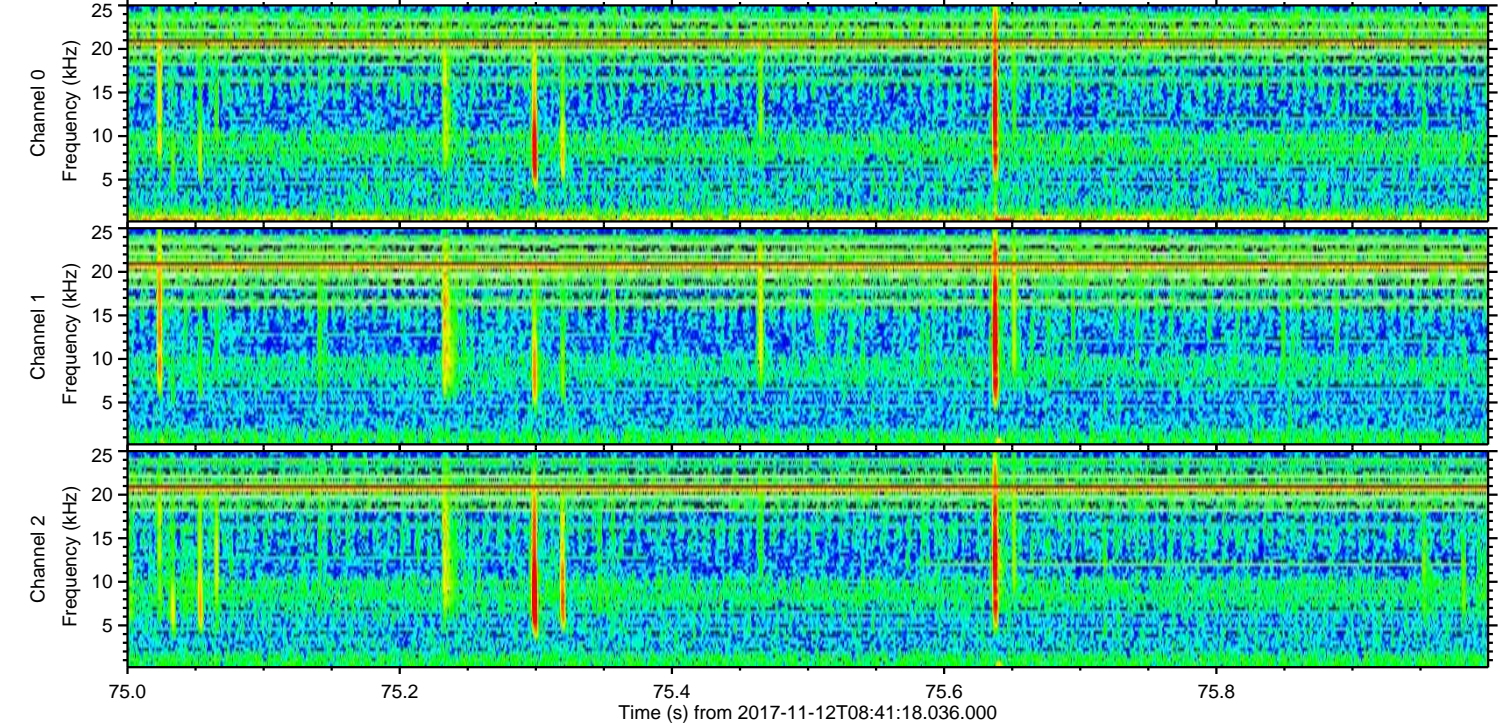
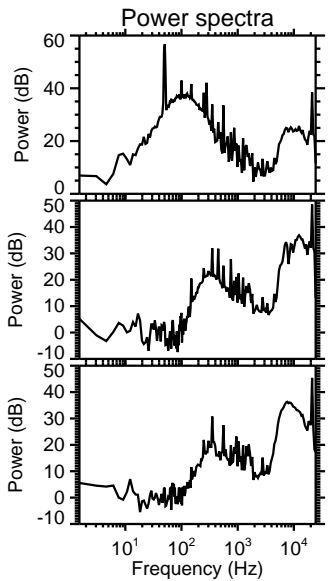
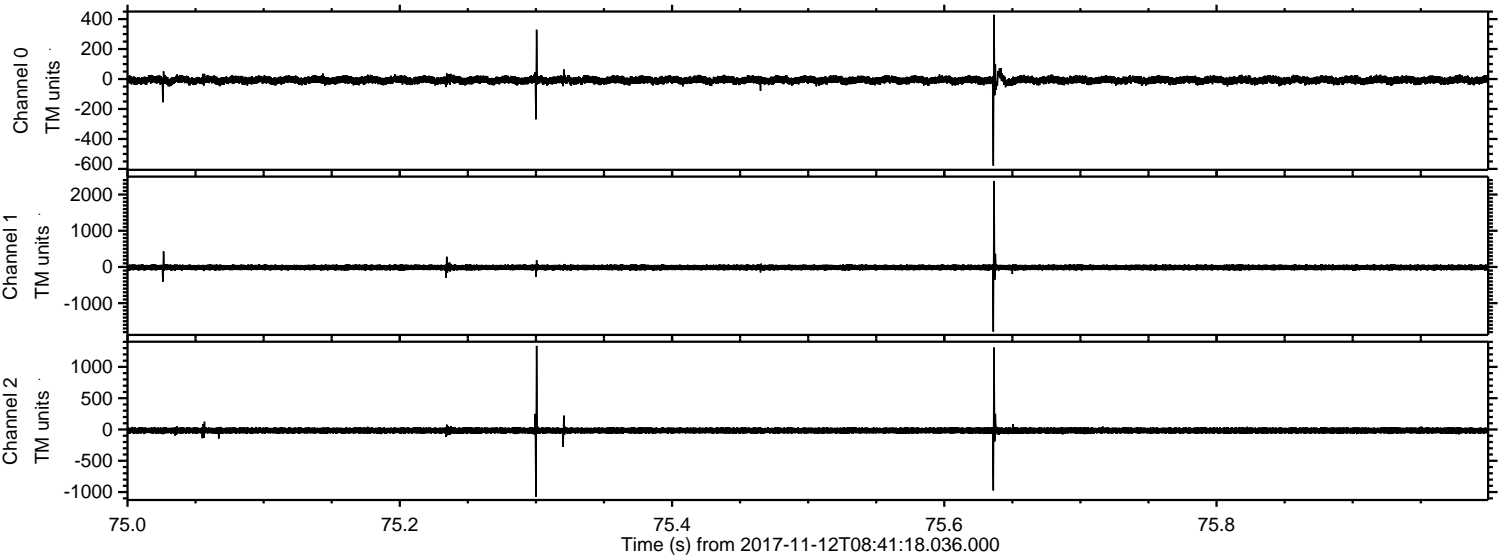

Processed Sun Nov 12 09:49:36 2017 by ELM ver.2012-10-06 from 001__elm20171112_084117__dat00.bin

