

ELMAVAN 3D WAVEFORMS (Measured data sampled at 50 kHz) 51000 packets of 144 samples from 2017-11-10T13:29:20.777.999.

Processed Fri Nov 10 14:38:10 2017 by ELM ver.2012-10-06 from 001__elm20171110_132919__dat00.bin

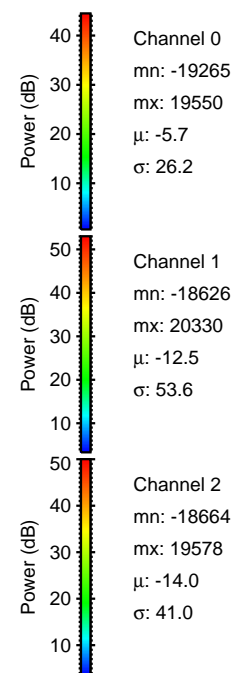
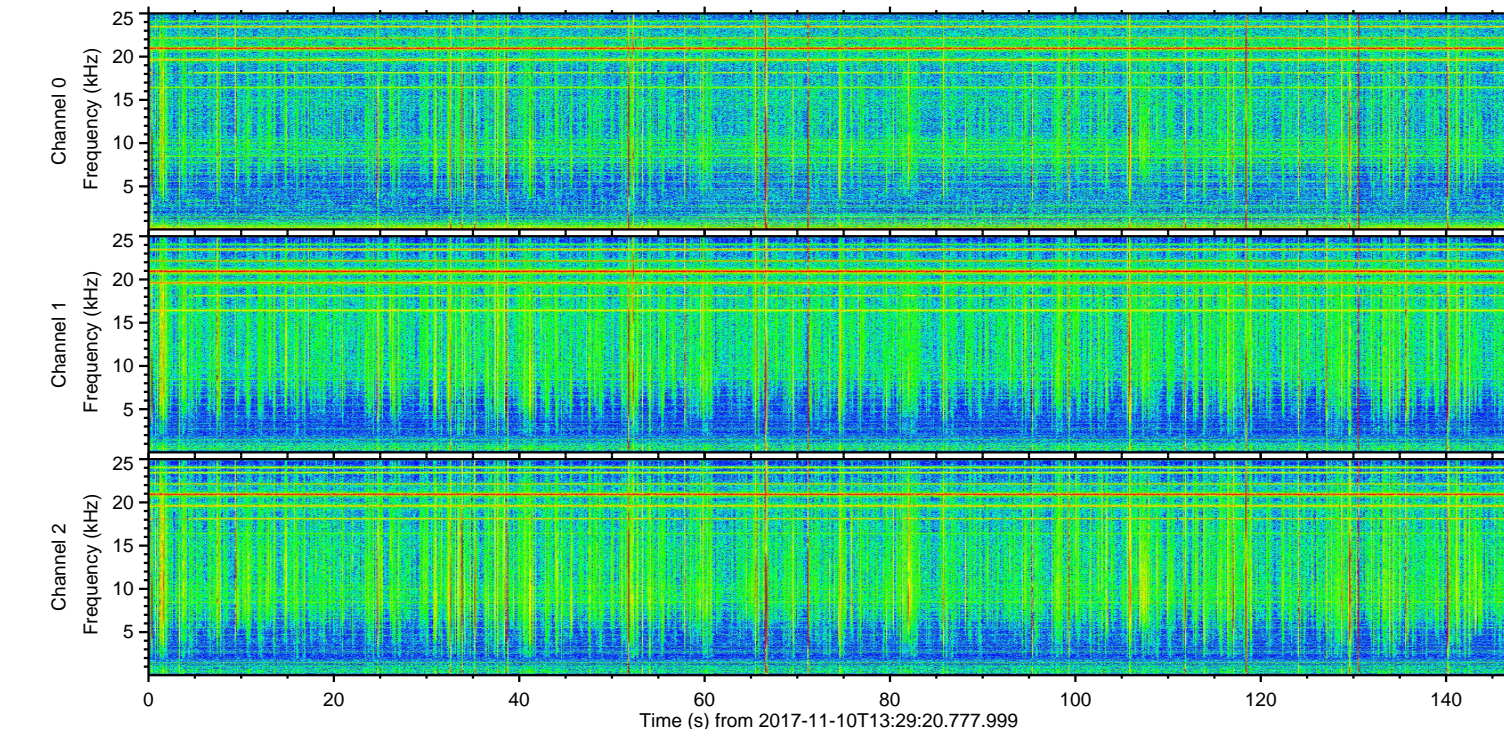
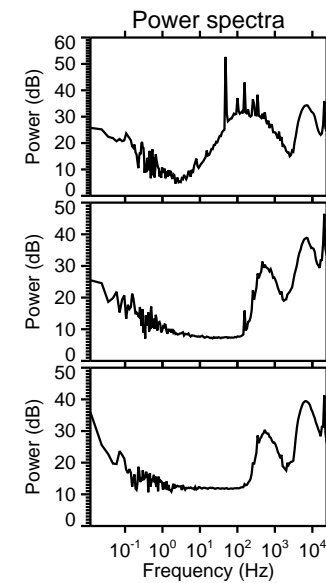
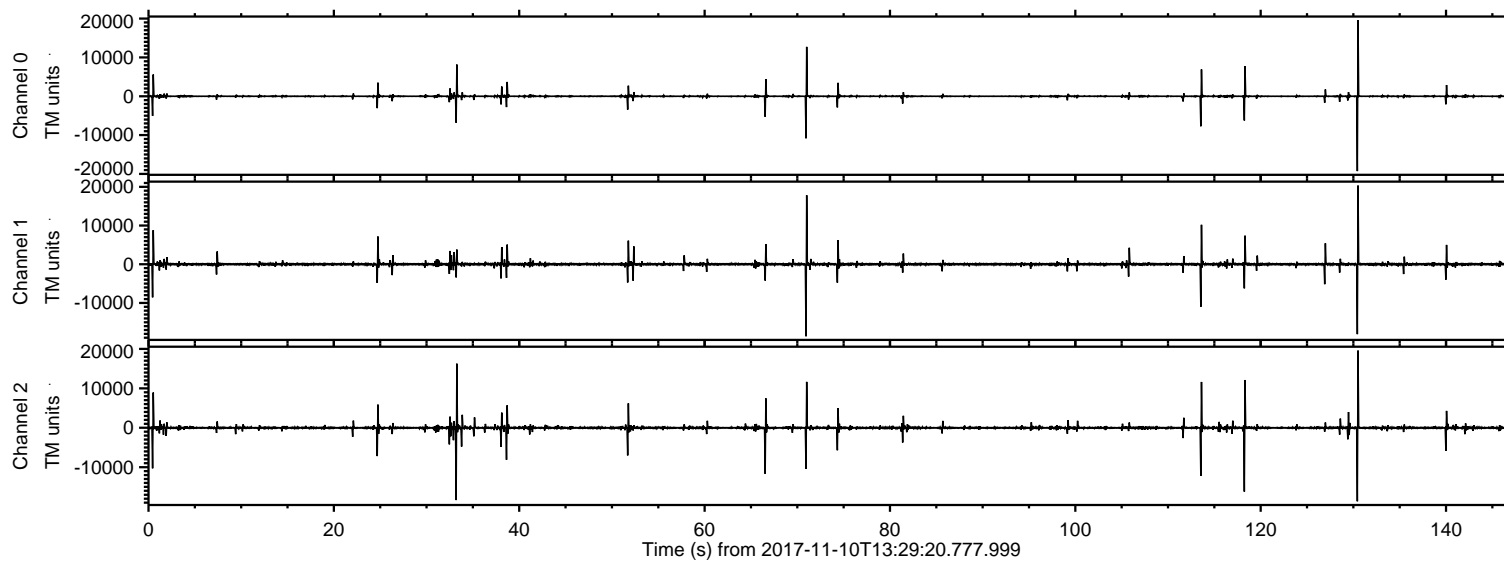

ELMAVAN 3D WAVEFORMS (Measured data sampled at 50 kHz) 51000 packets of 144 samples from 2017-11-10T13:29:20.777.999. Part 131/147

Processed Fri Nov 10 14:38:16 2017 by ELM ver.2012-10-06 from 001__elm201711110_132919__dat00.bin

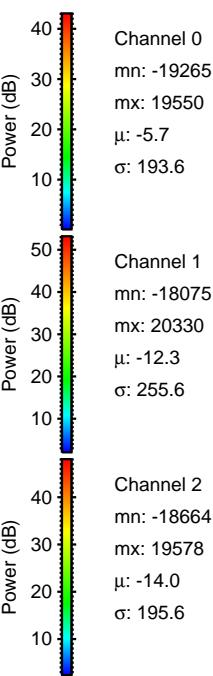
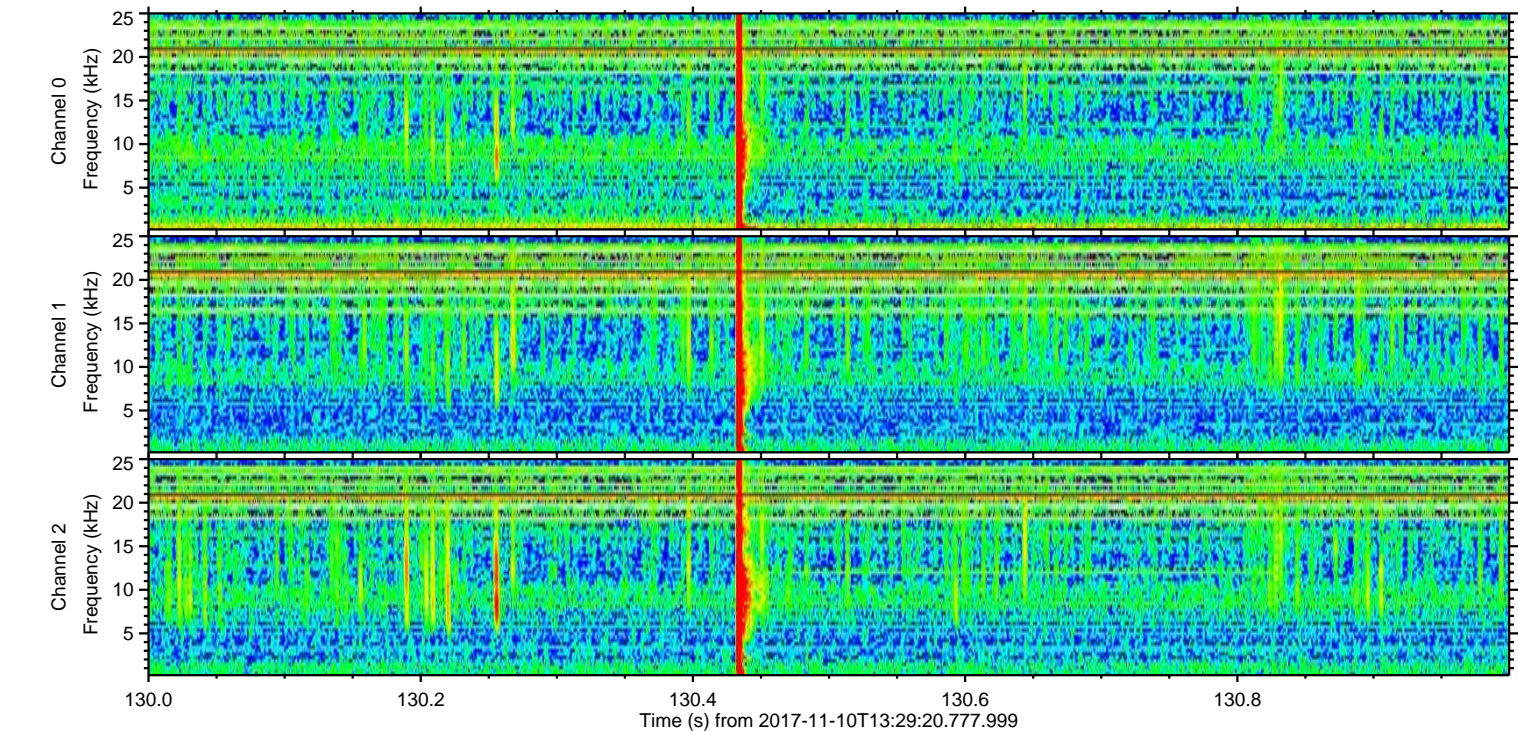
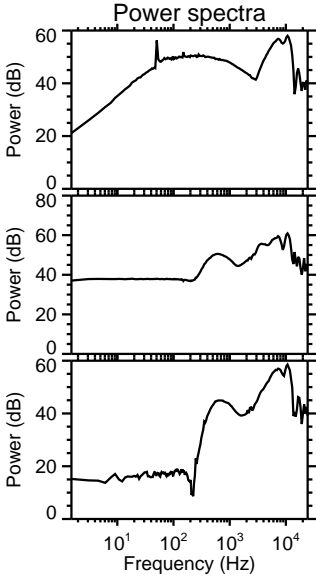
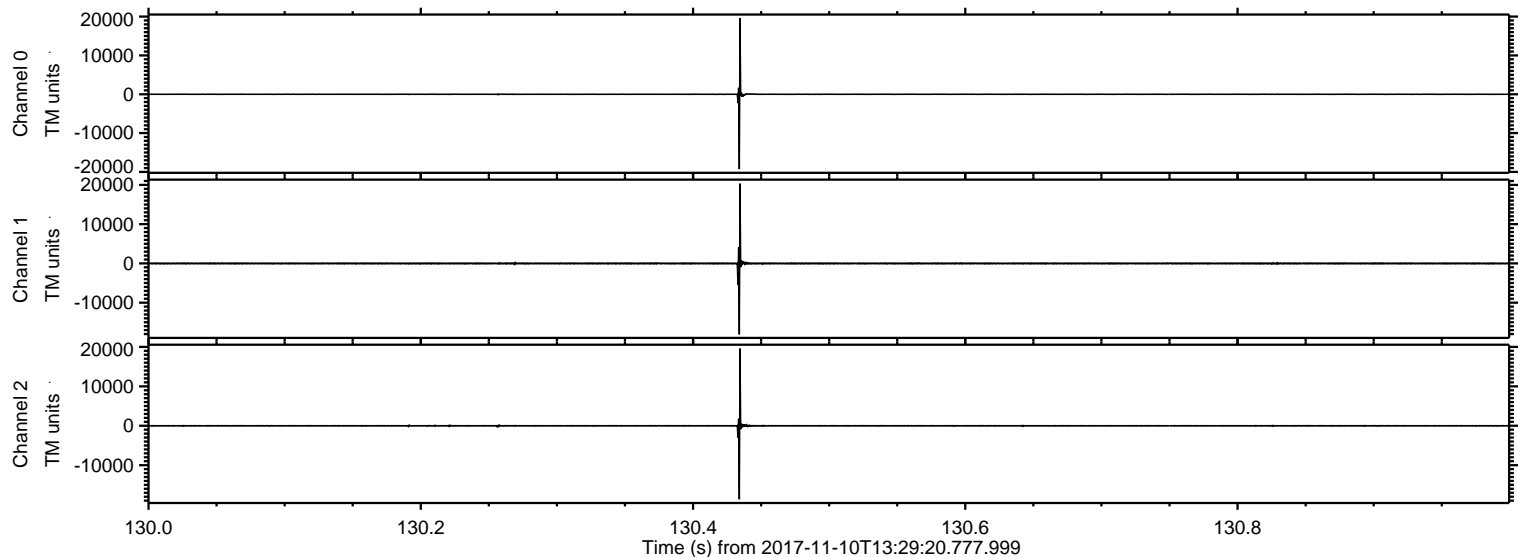

Processed Fri Nov 10 14:38:17 2017 by ELM ver.2012-10-06 from 001__elm20171110_132919__dat00.bin

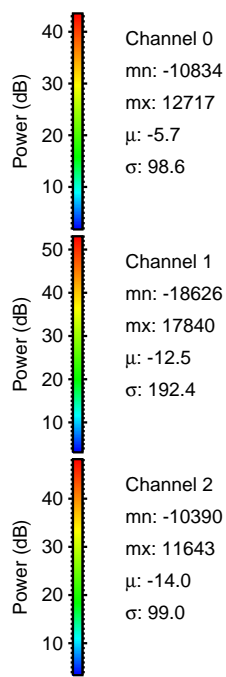
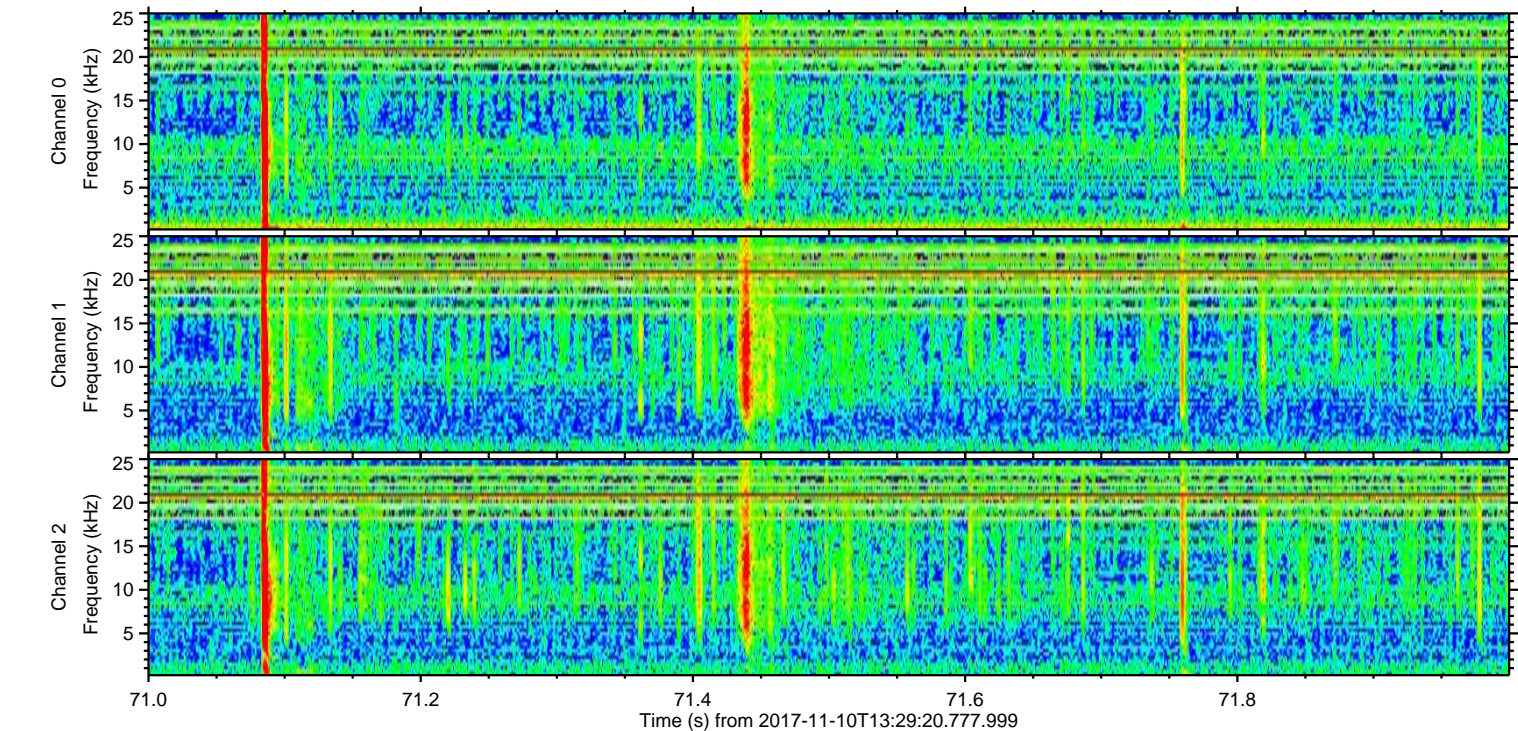
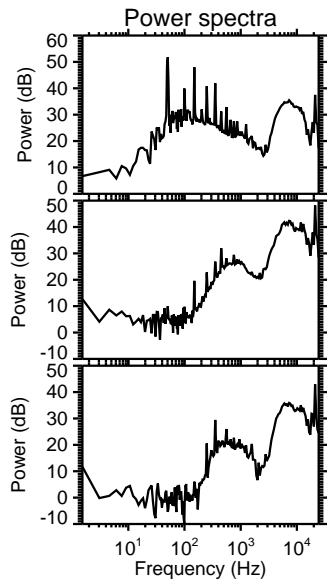
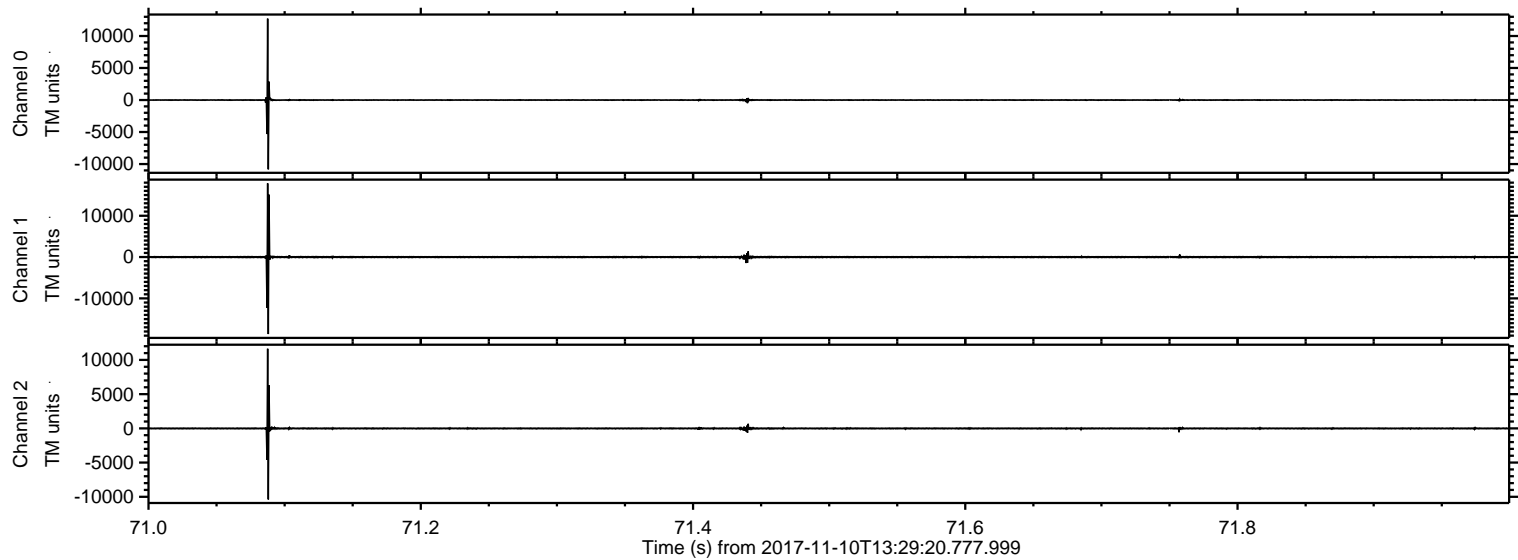

Processed Fri Nov 10 14:38:18 2017 by ELM ver.2012-10-06 from 001__elm20171110_132919__dat00.bin

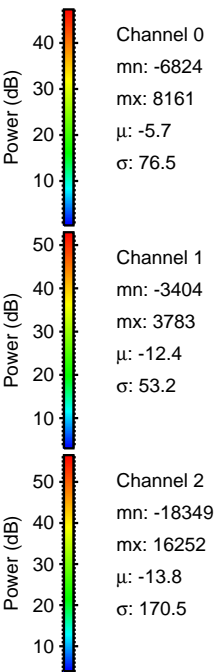
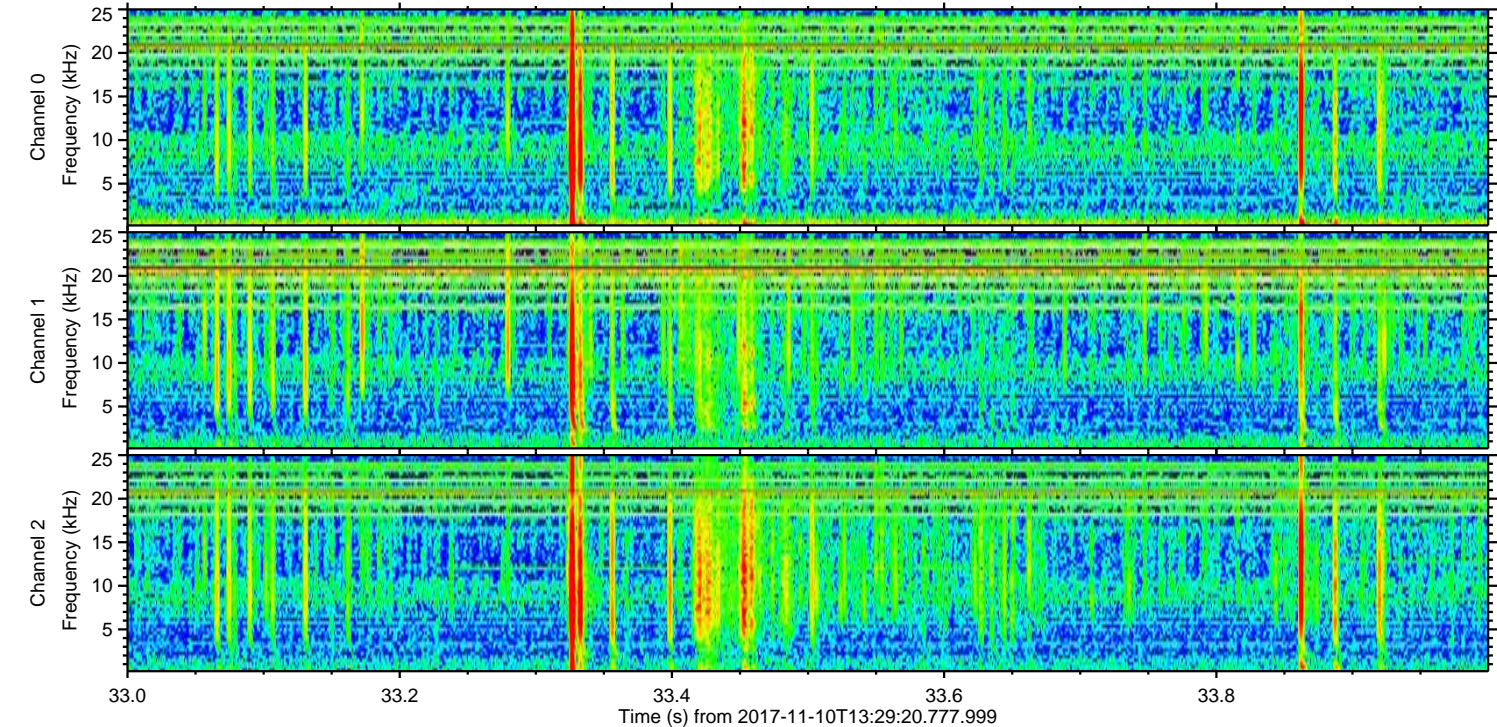
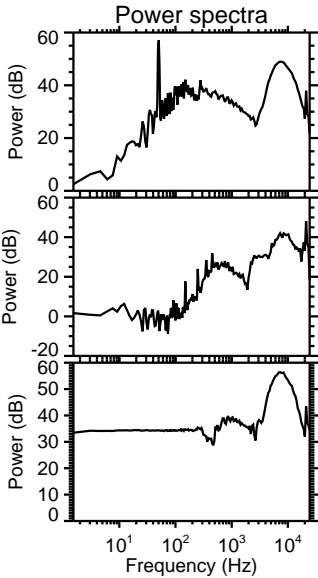
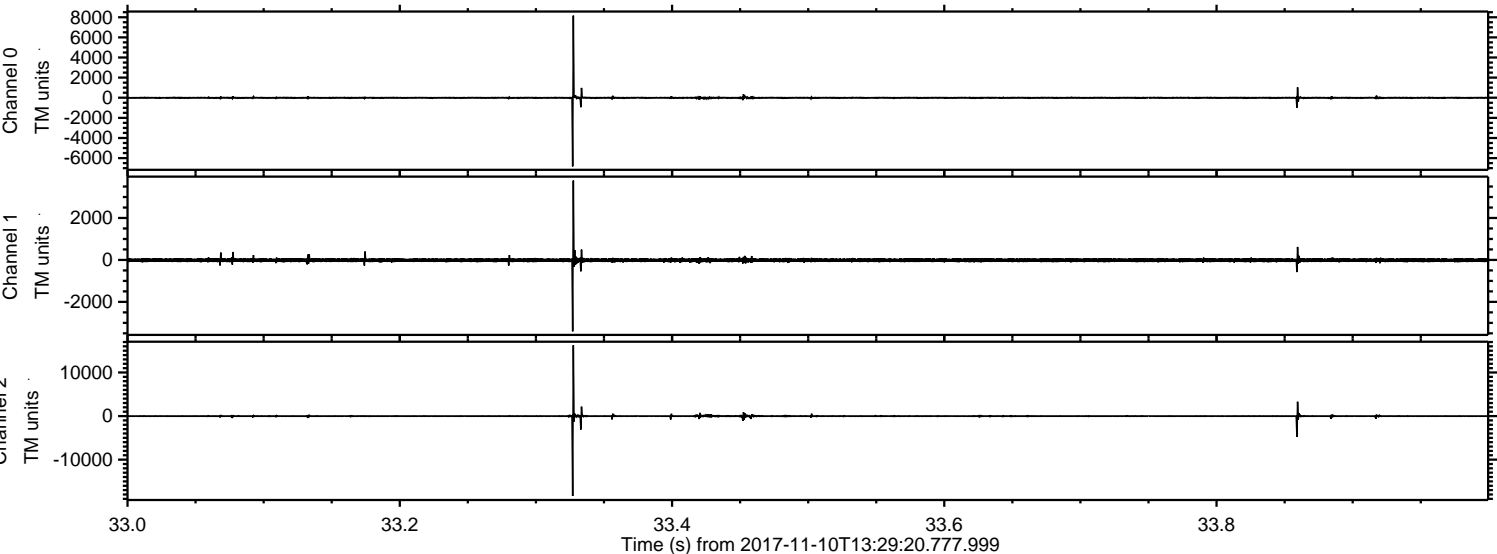

ELMAVAN 3D WAVEFORMS (Measured data sampled at 50 kHz) 51000 packets of 144 samples from 2017-11-10T13:29:20.777.999. Part 119/147

Processed Fri Nov 10 14:38:18 2017 by ELM ver.2012-10-06 from 001__elm201711110_132919__dat00.bin

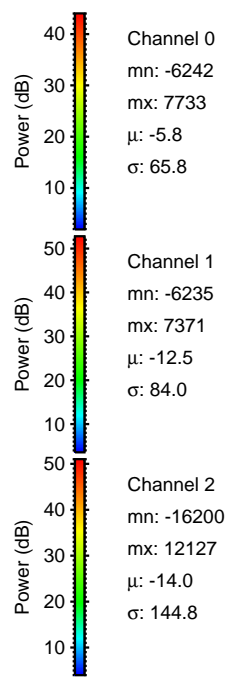
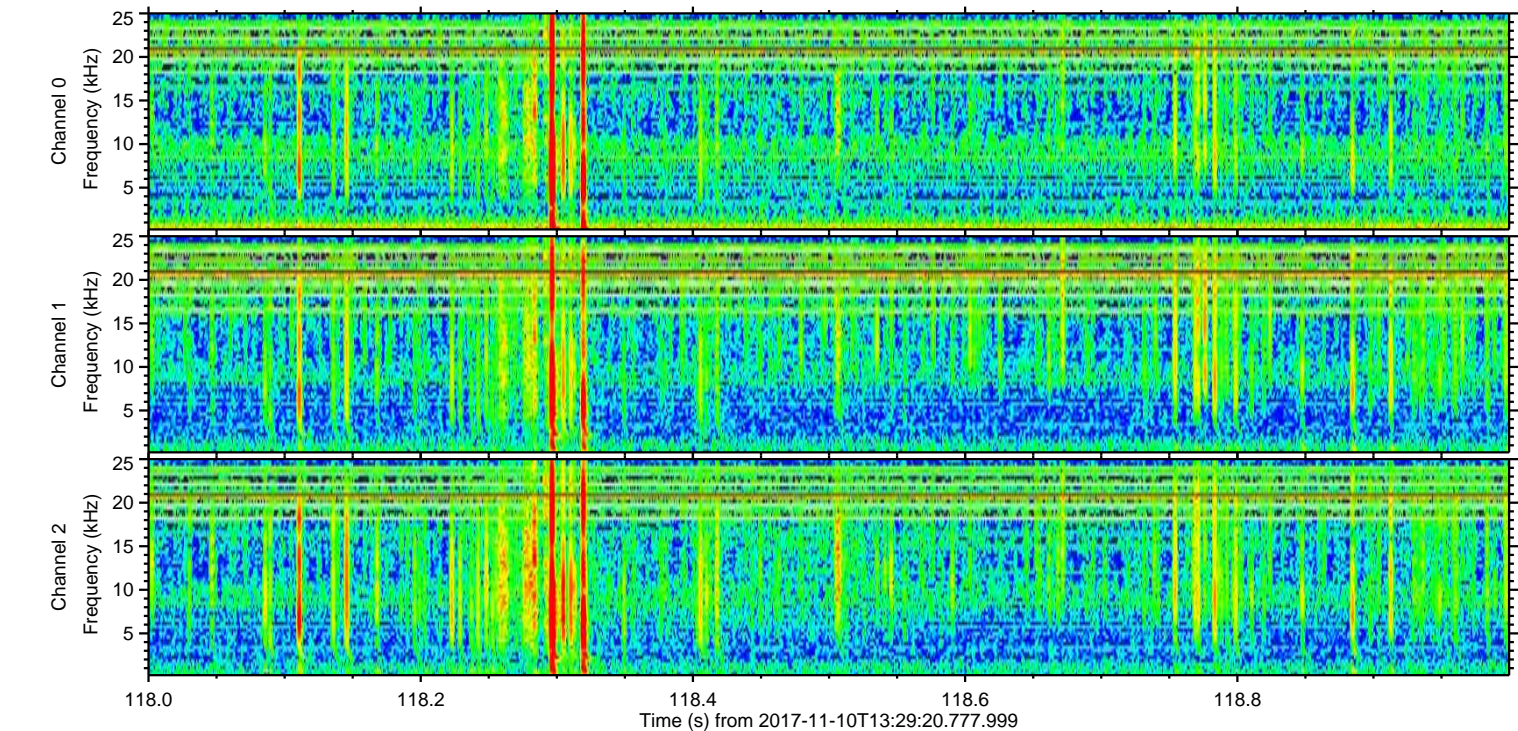
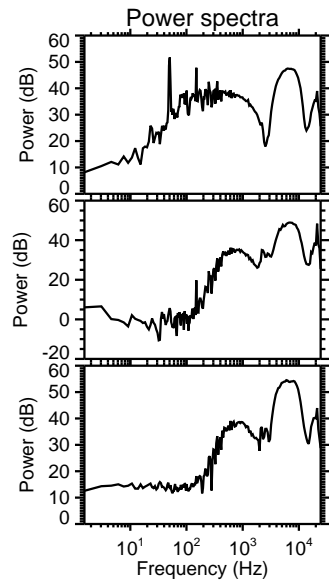
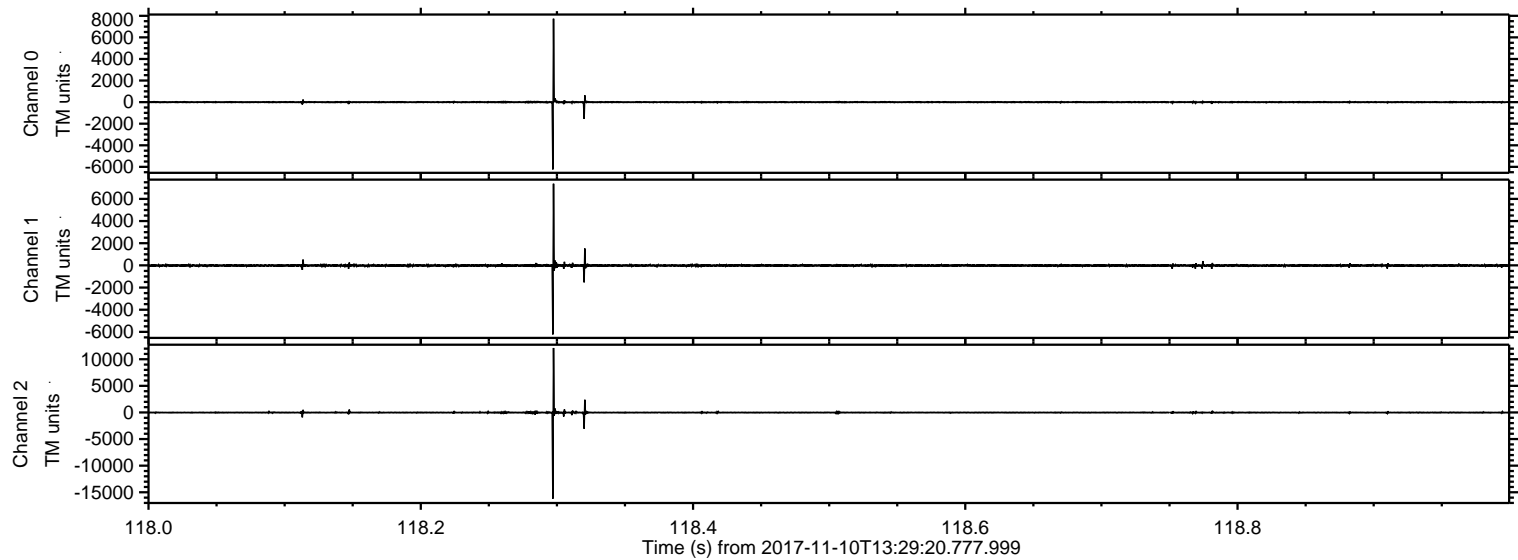

ELMAVAN 3D WAVEFORMS (Measured data sampled at 50 kHz) 51000 packets of 144 samples from 2017-11-10T13:29:20.777.999. Part 114/147

Processed Fri Nov 10 14:38:19 2017 by ELM ver.2012-10-06 from 001__elm201711110_132919__dat00.bin

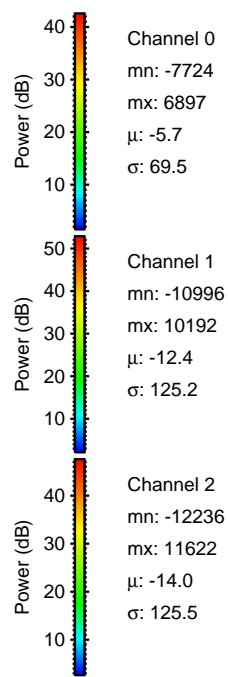
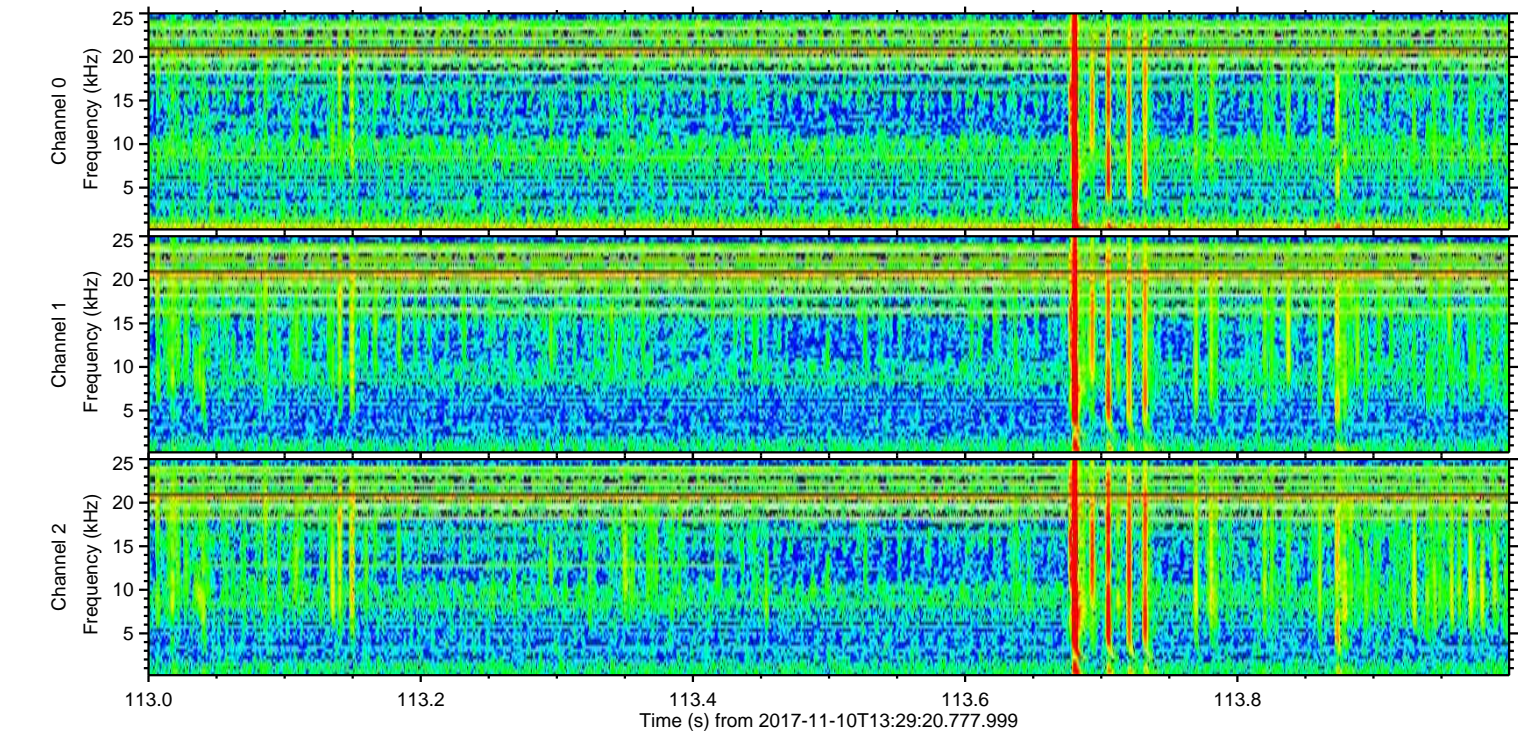
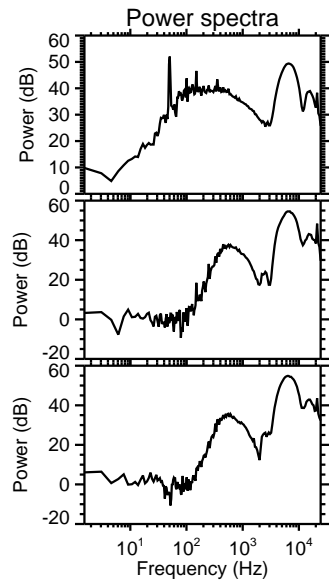
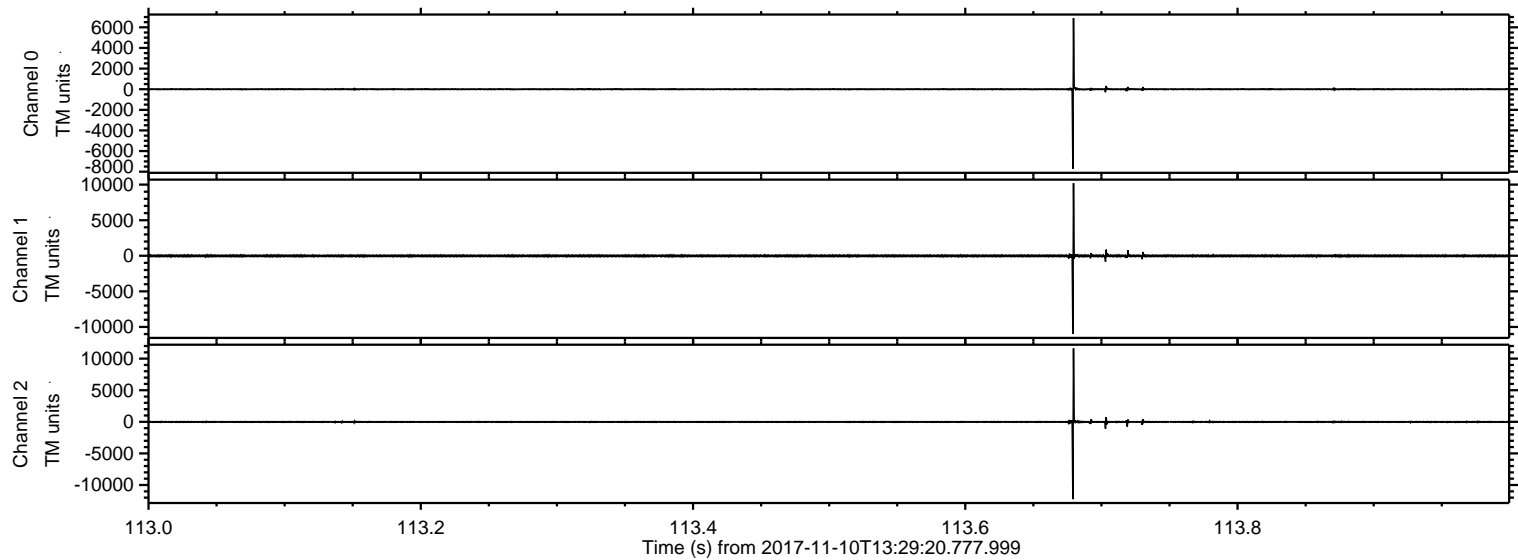

Processed Fri Nov 10 14:38:19 2017 by ELM ver.2012-10-06 from 001__elm20171110_132919__dat00.bin

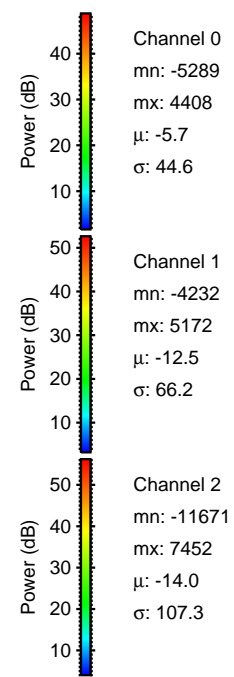
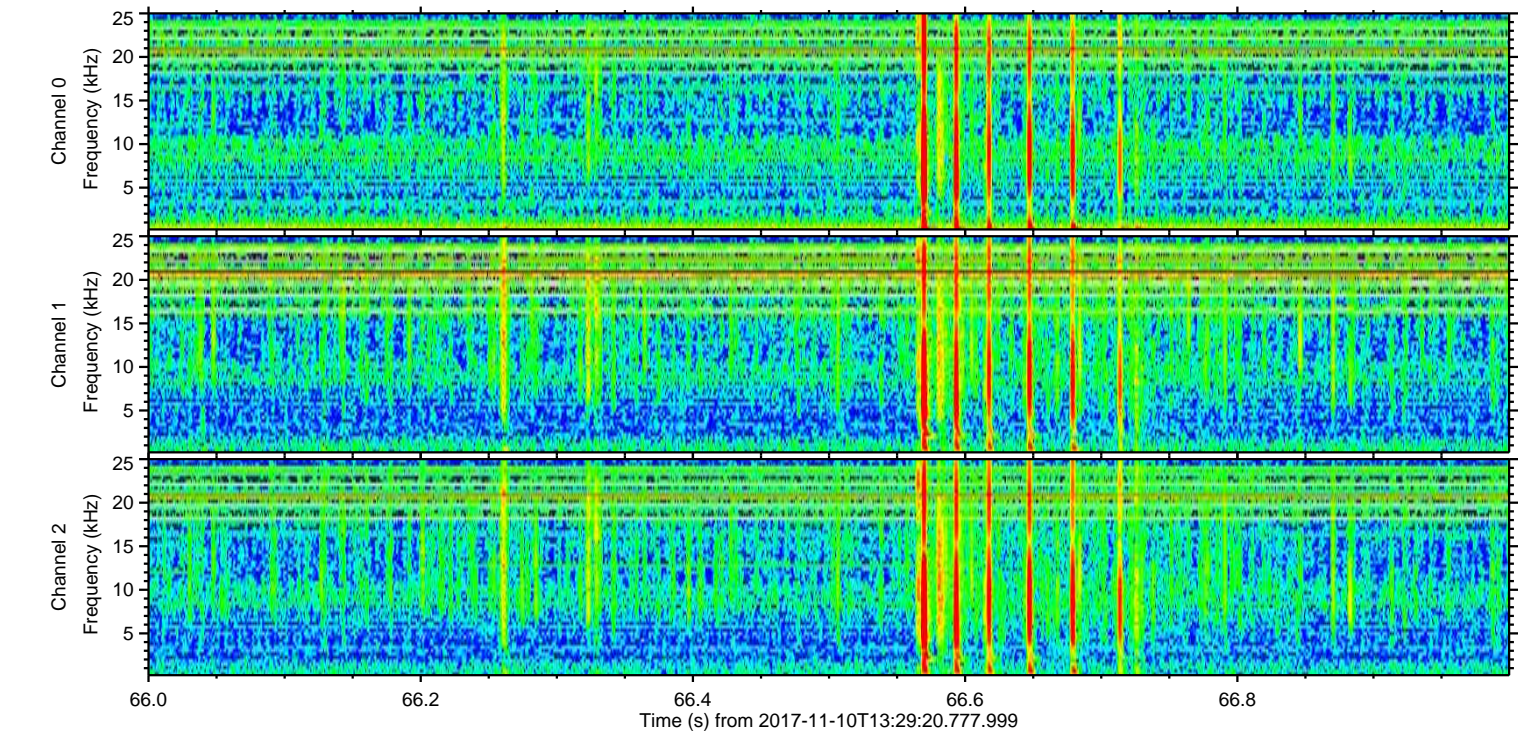
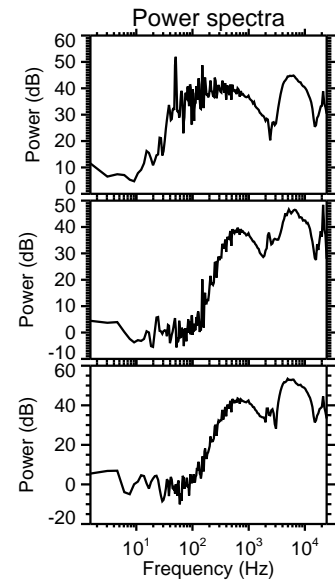
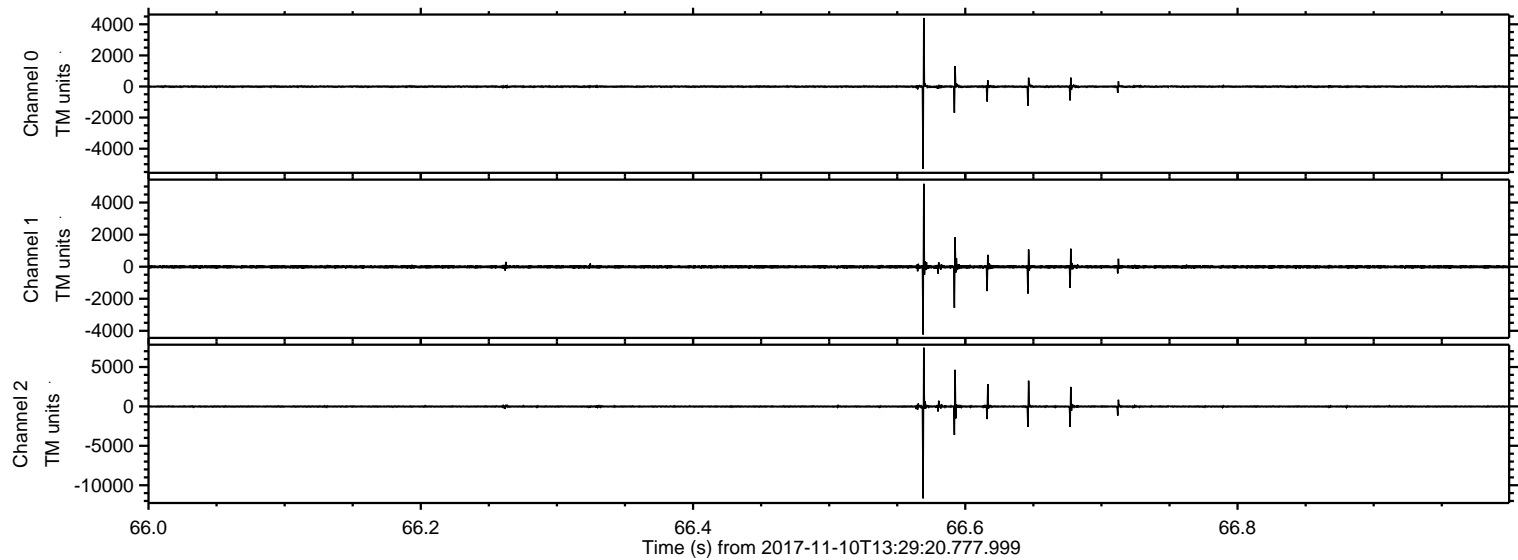

ELMAVAN 3D WAVEFORMS (Measured data sampled at 50 kHz) 51000 packets of 144 samples from 2017-11-10T13:29:20.777.999. Part 1/147

Processed Fri Nov 10 14:38:20 2017 by ELM ver.2012-10-06 from 001__elm20171110_132919__dat00.bin

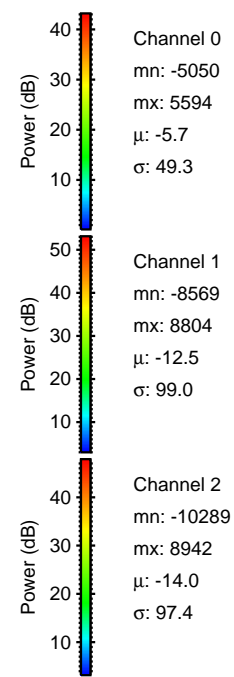
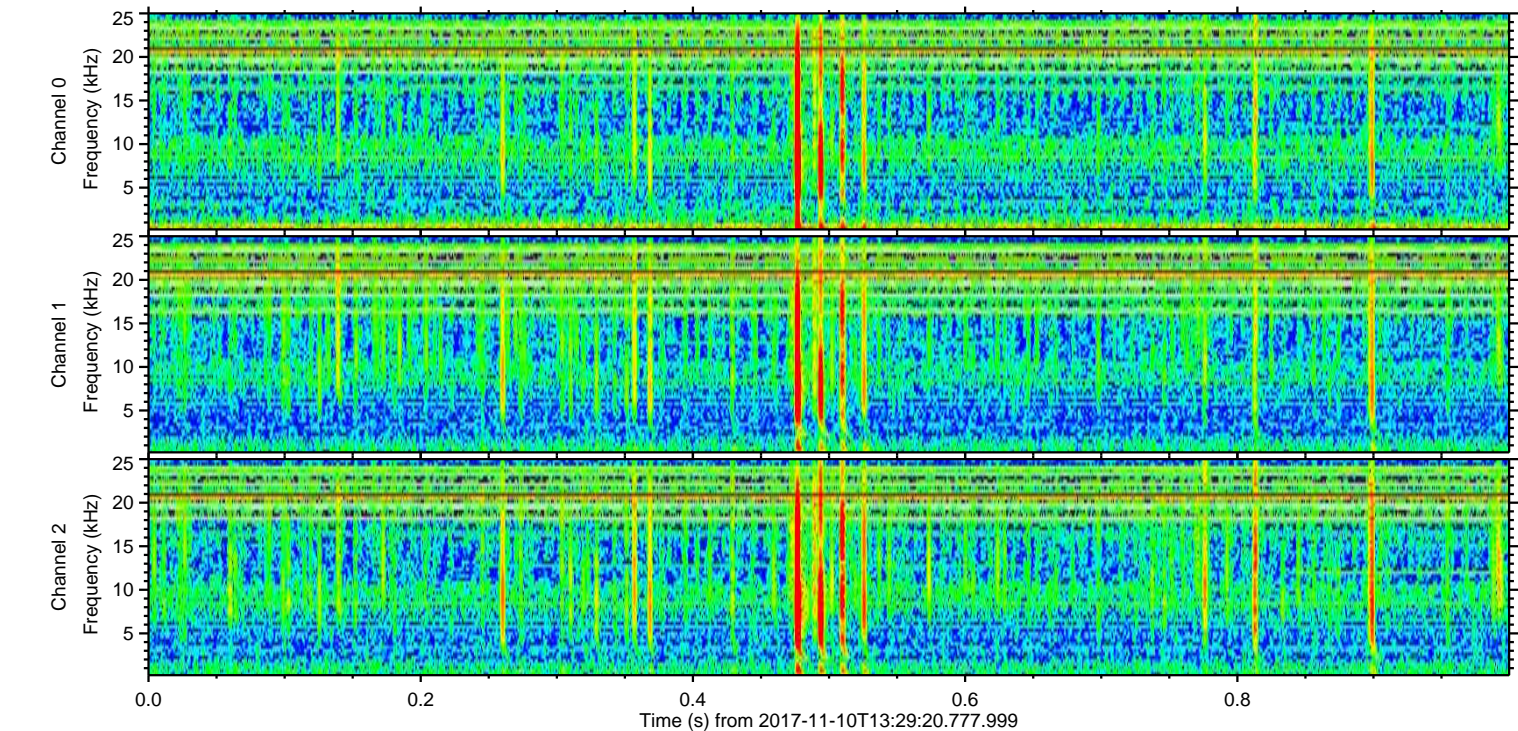
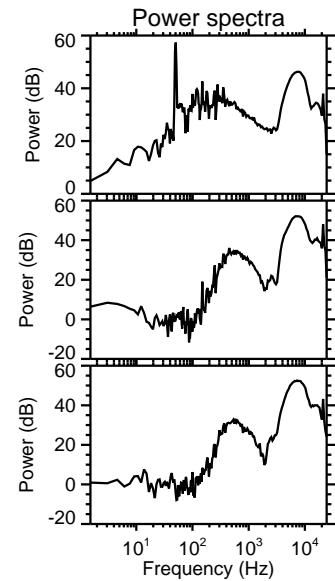
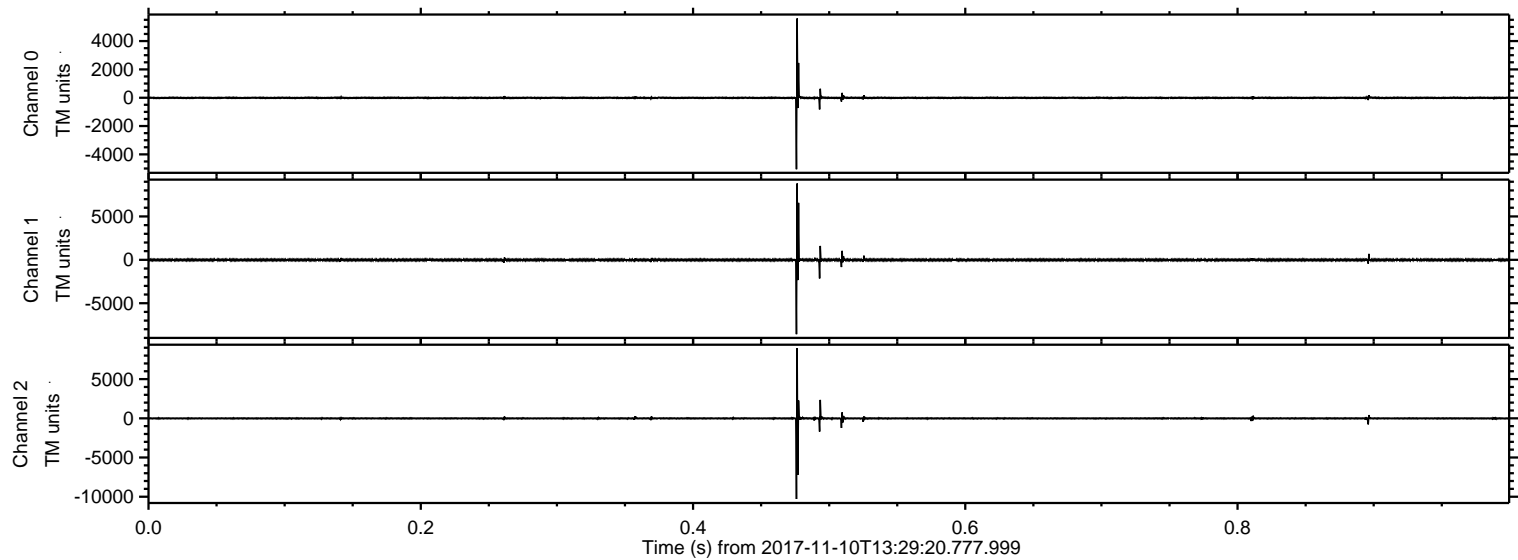

Processed Fri Nov 10 14:38:21 2017 by ELM ver.2012-10-06 from 001__elm20171110_132919__dat00.bin

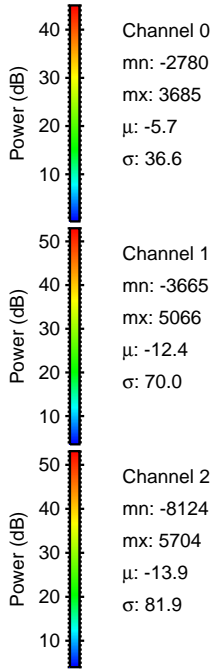
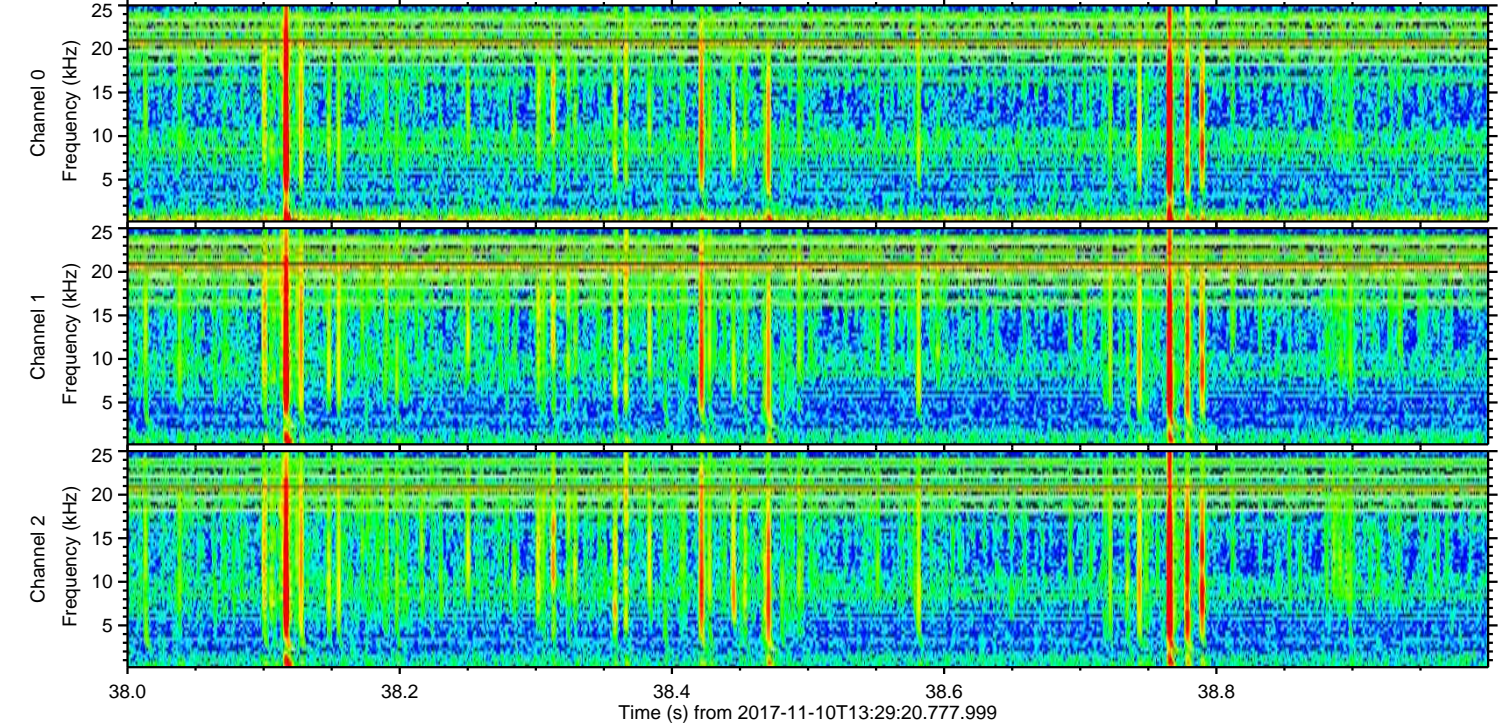
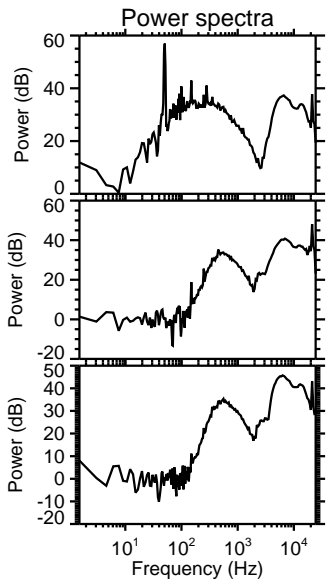
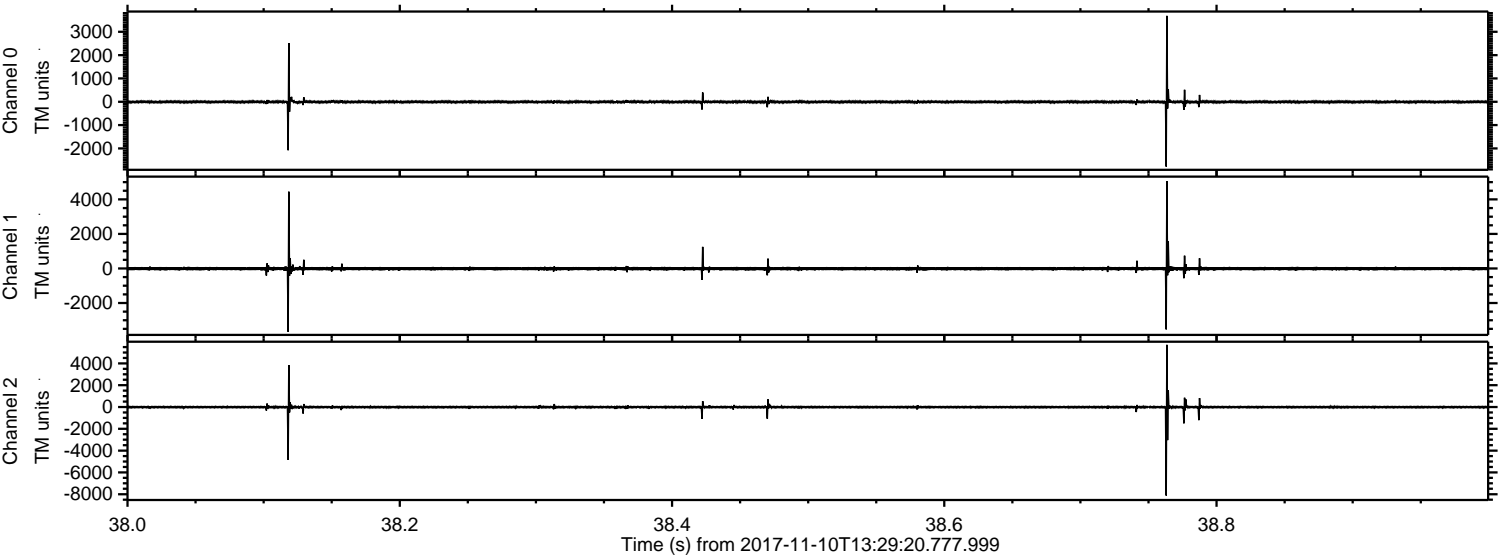

Processed Fri Nov 10 14:38:21 2017 by ELM ver.2012-10-06 from 001__elm201711110_132919__dat00.bin

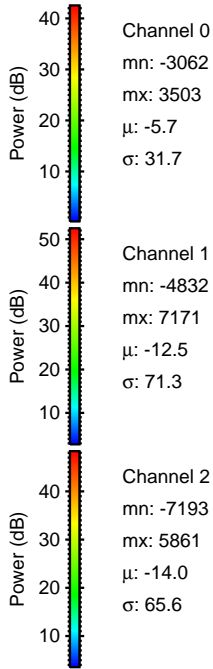
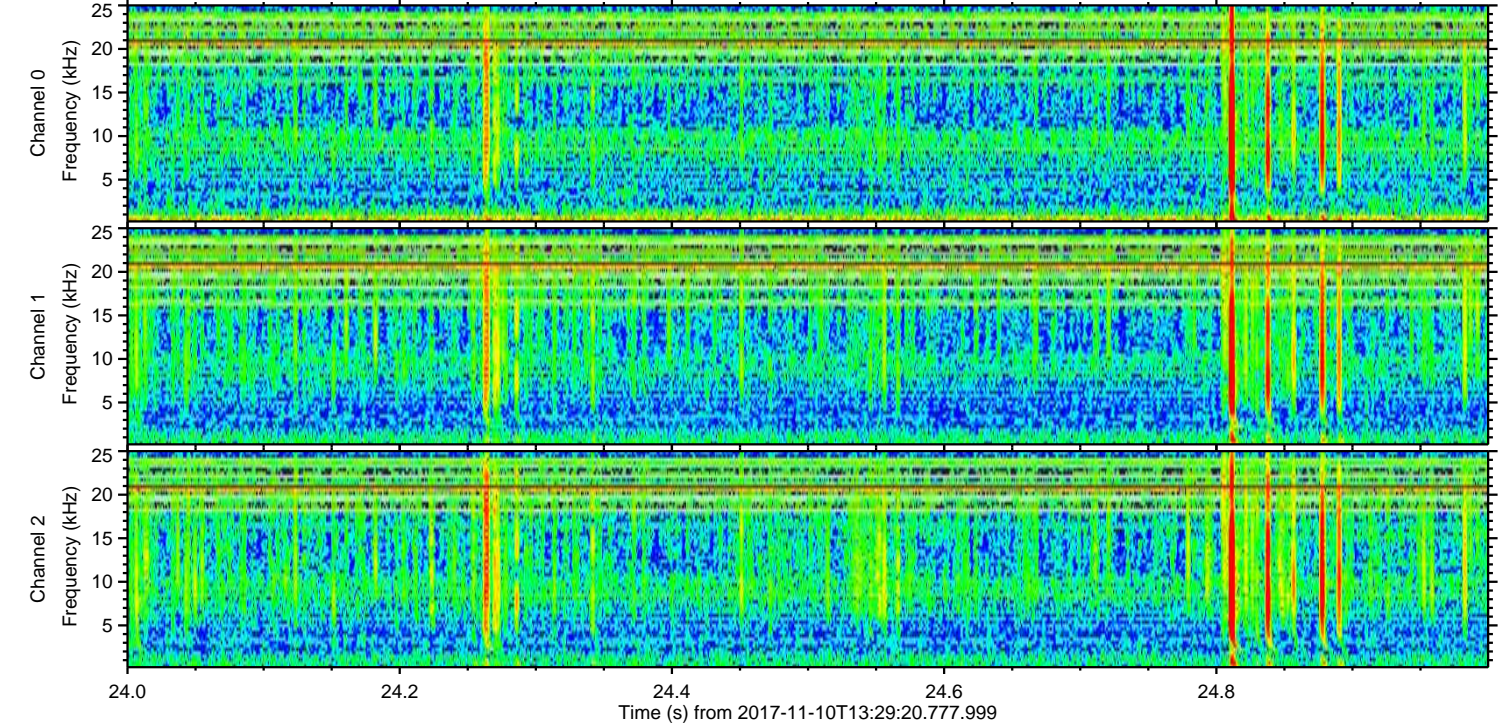
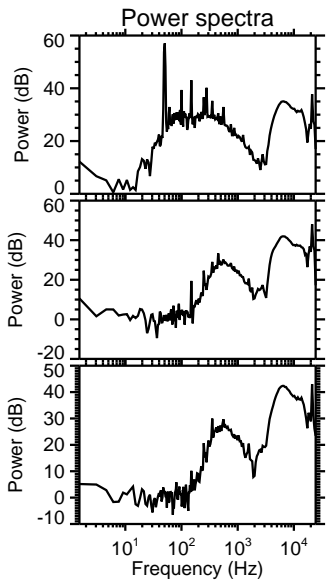
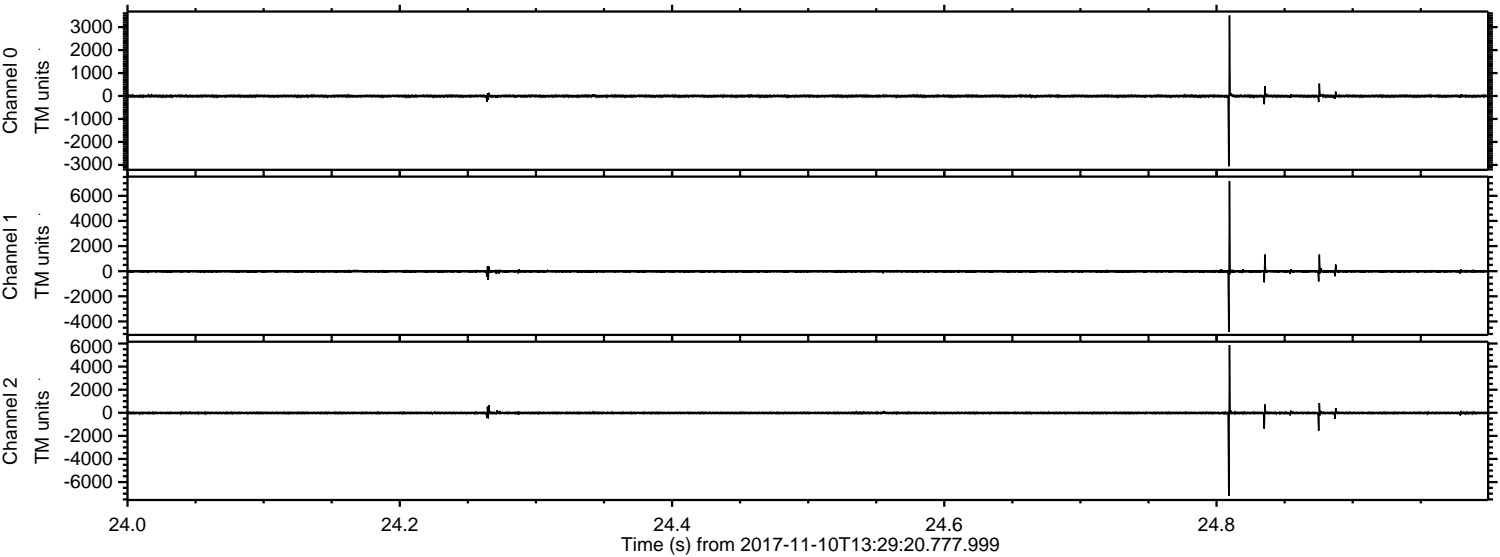

Channel 0
mn: -3062
mx: 3503
 μ : -5.7
 σ : 31.7

Channel 1
mn: -4832
mx: 7171
 μ : -12.5
 σ : 71.3

Channel 2
mn: -7193
mx: 5861
 μ : -14.0
 σ : 65.6

