

ELMAVAN 3D WAVEFORMS (Measured data sampled at 50 kHz) 51000 packets of 144 samples from 2017-11-10T13:09:19.876.999.

Processed Fri Nov 10 14:17:52 2017 by ELM ver.2012-10-06 from 001__elm201711110_130918__dat00.bin

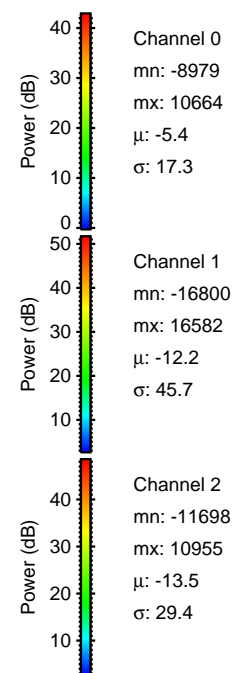
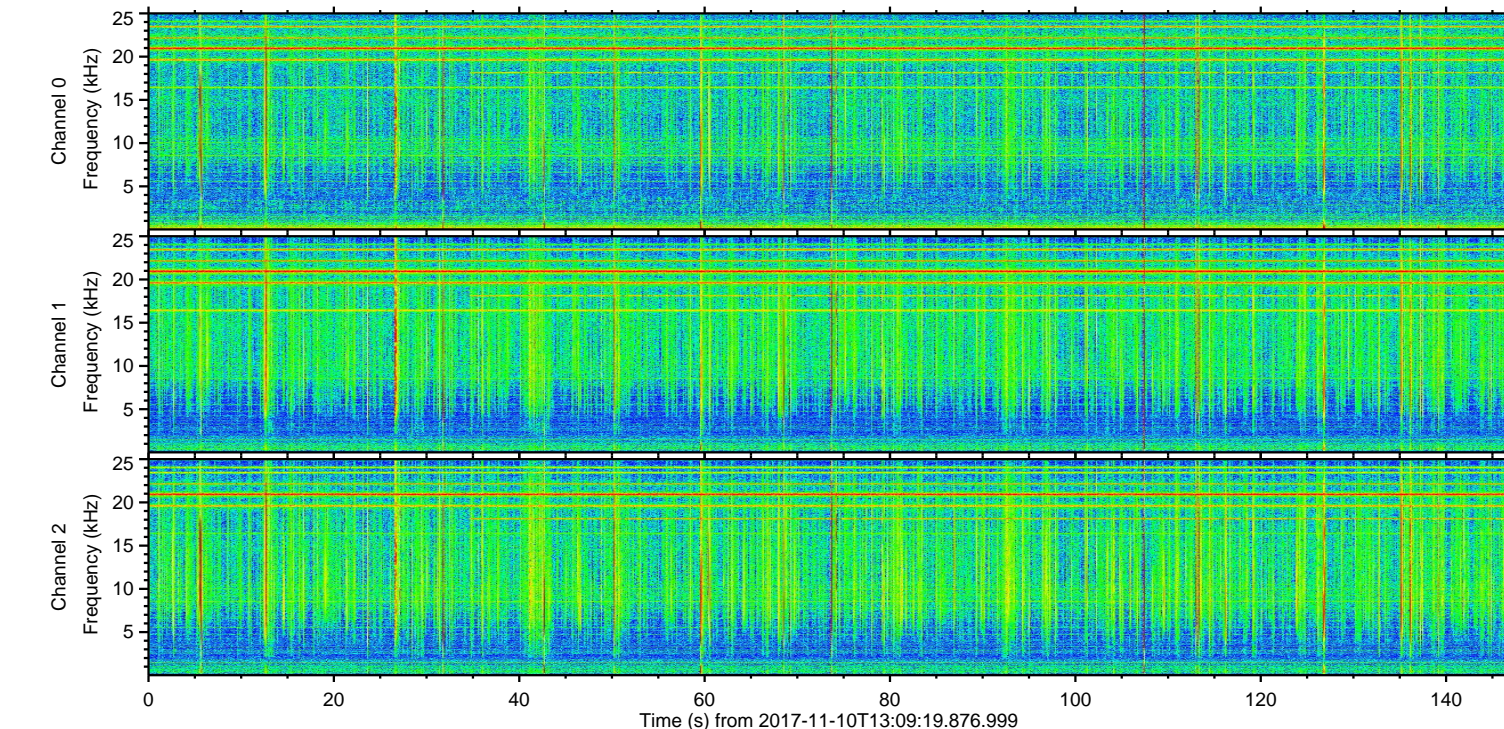
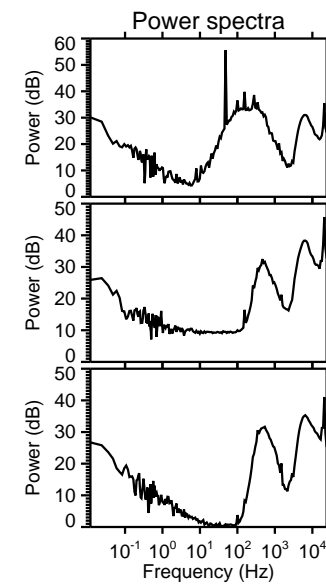
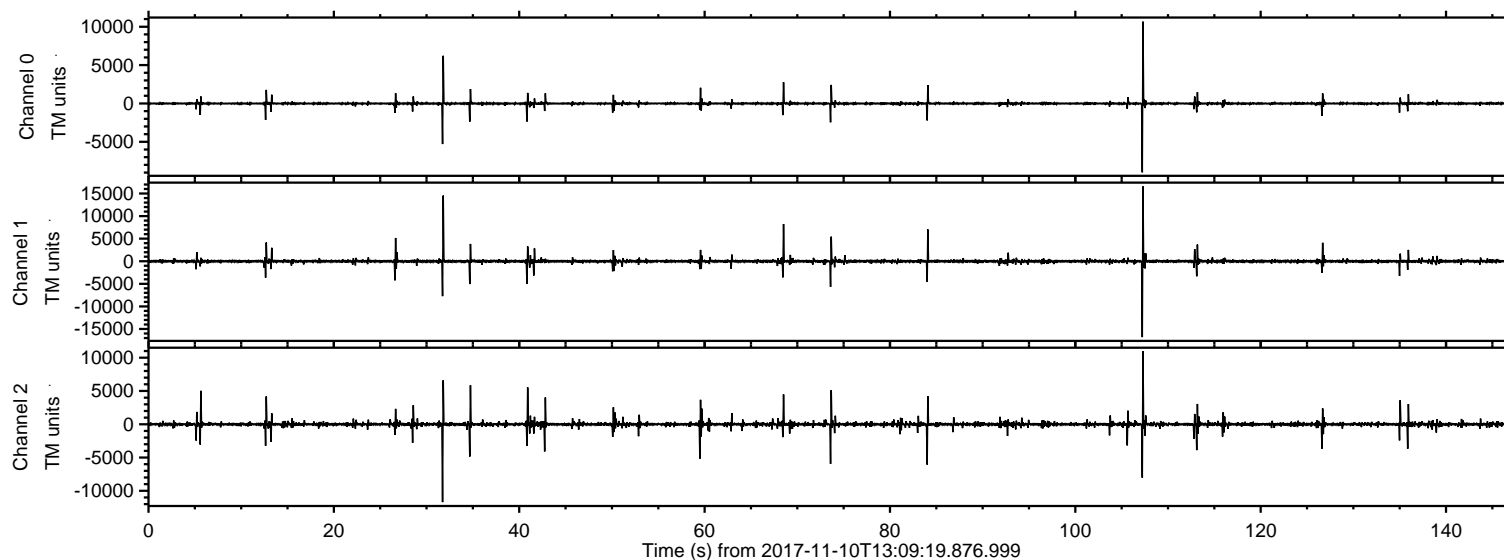

ELMAVAN 3D WAVEFORMS (Measured data sampled at 50 kHz) 51000 packets of 144 samples from 2017-11-10T13:09:19.876.999. Part 108/147

Processed Fri Nov 10 14:17:59 2017 by ELM ver.2012-10-06 from 001__elm201711110_130918__dat00.bin

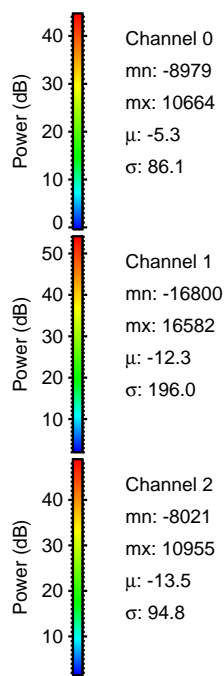
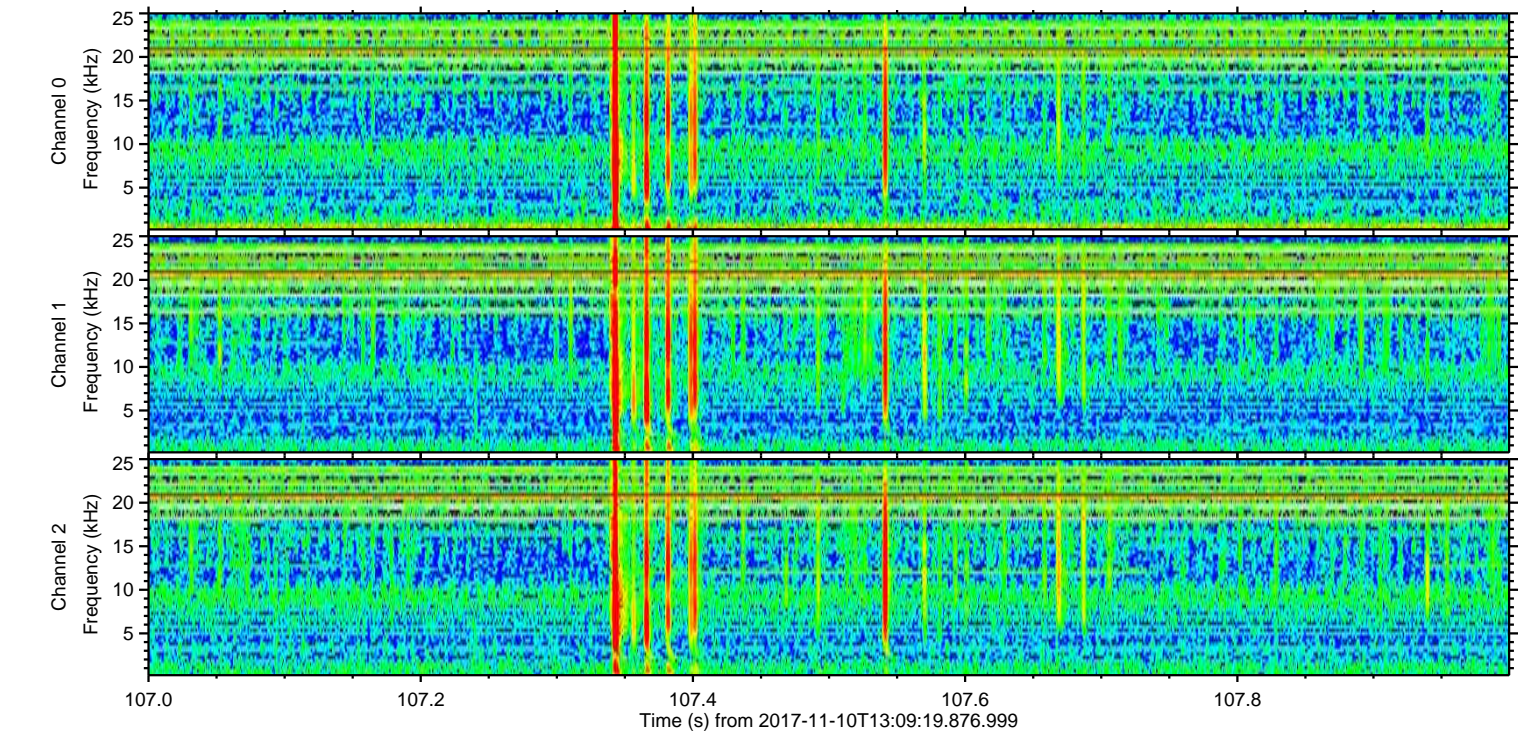
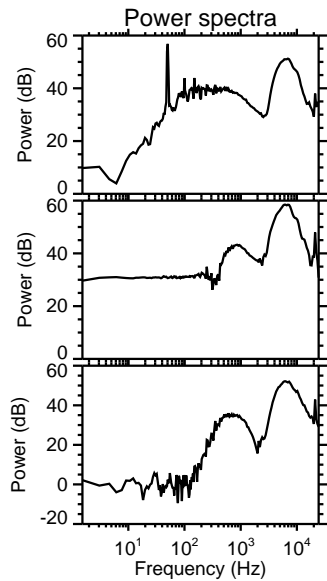
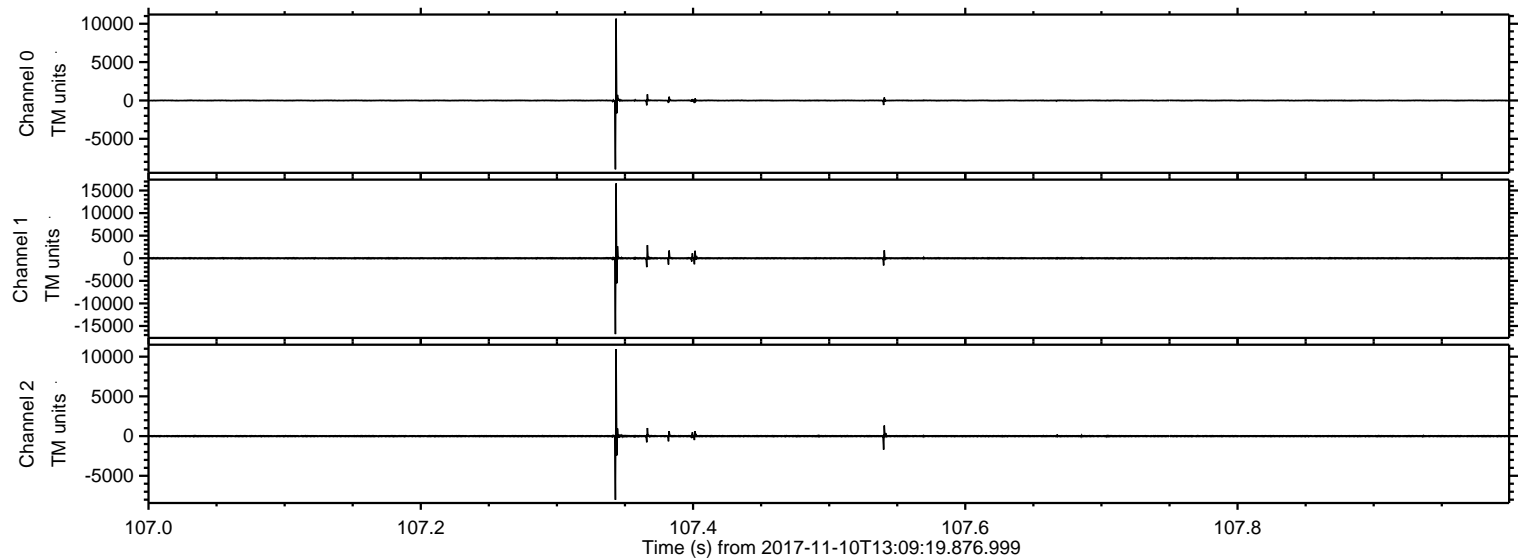

ELMAVAN 3D WAVEFORMS (Measured data sampled at 50 kHz) 51000 packets of 144 samples from 2017-11-10T13:09:19.876.999. Part 32/147

Processed Fri Nov 10 14:18:00 2017 by ELM ver.2012-10-06 from 001__elm201711110_130918__dat00.bin

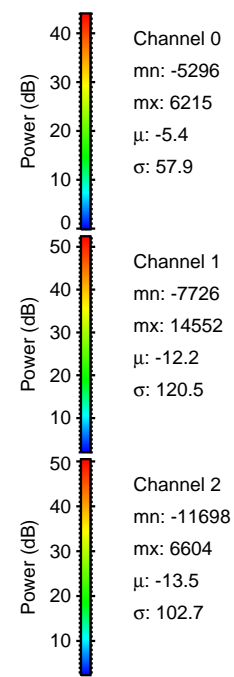
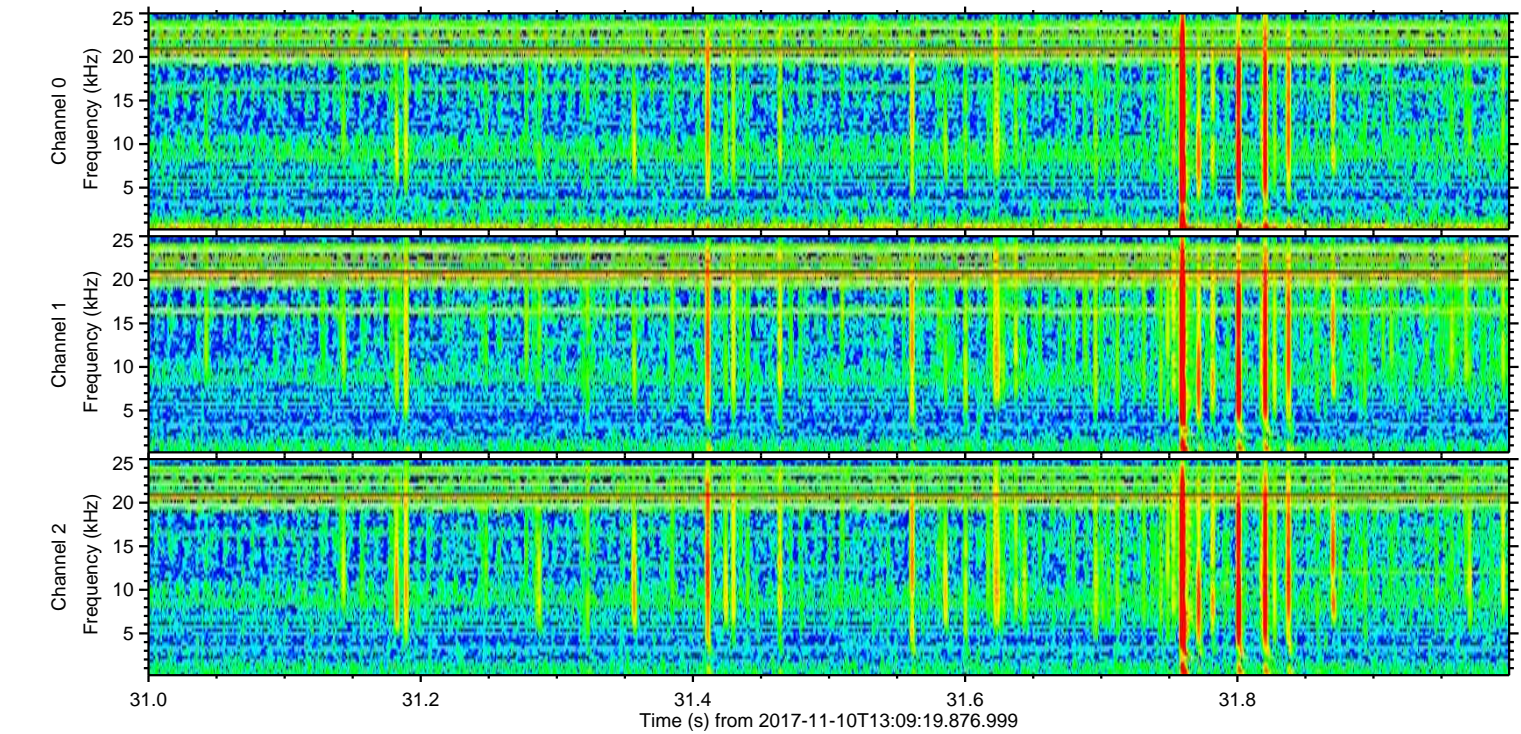
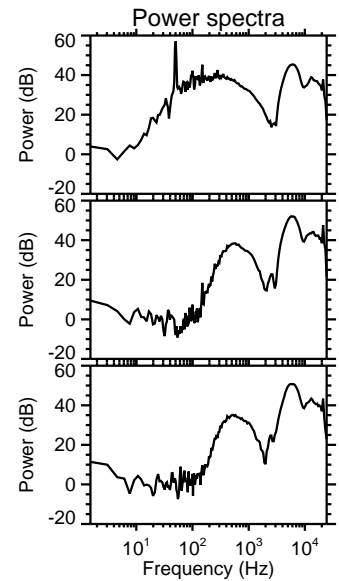
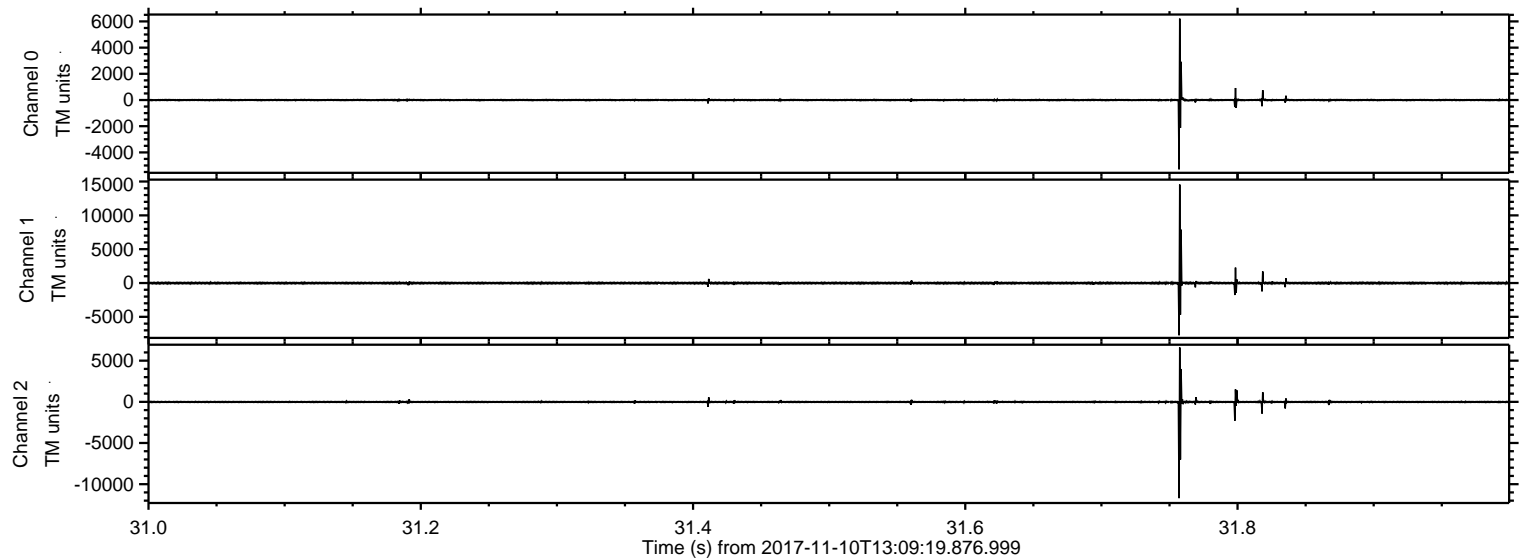

Processed Fri Nov 10 14:18:01 2017 by ELM ver.2012-10-06 from 001__elm20171110_130918__dat00.bin

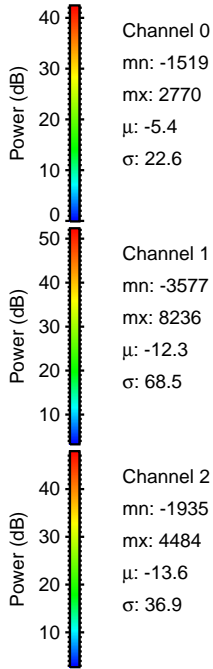
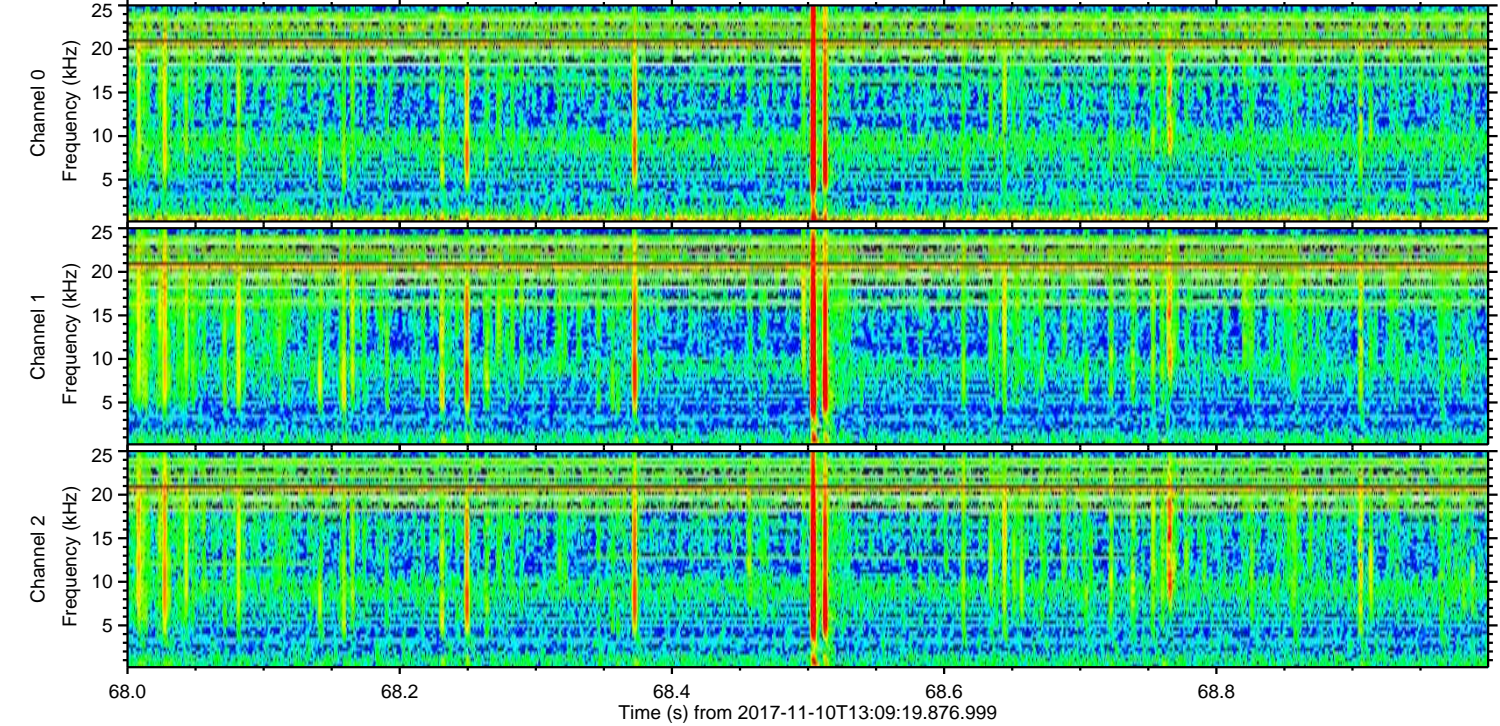
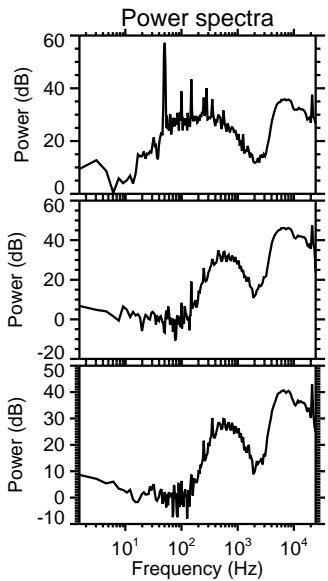
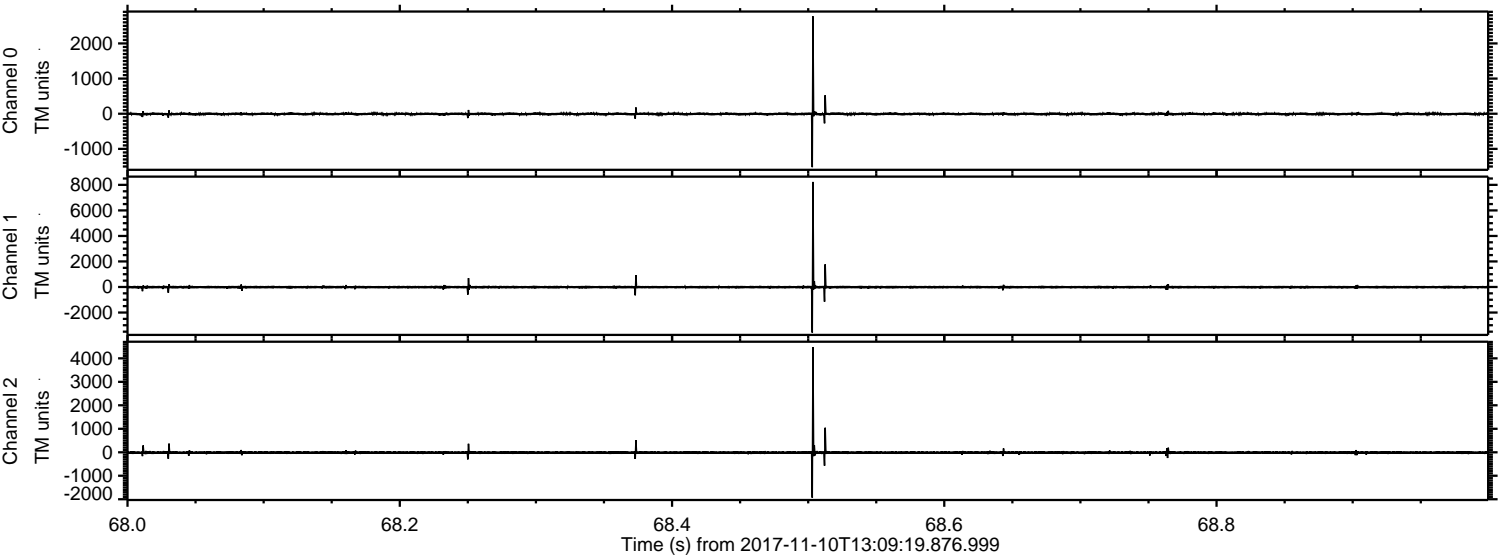

Channel 0
mn: -15.19
mx: 27.70
 μ : -5.4
 σ : 22.6

Channel 1
mn: -35.77
mx: 82.36
 μ : -12.3
 σ : 68.5

Channel 2
mn: -19.35
mx: 44.84
 μ : -13.6
 σ : 36.9

Processed Fri Nov 10 14:18:01 2017 by ELM ver.2012-10-06 from 001__elm201711110_130918__dat00.bin

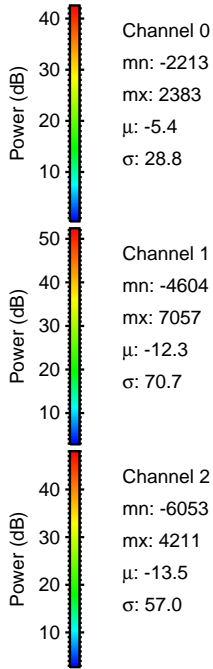
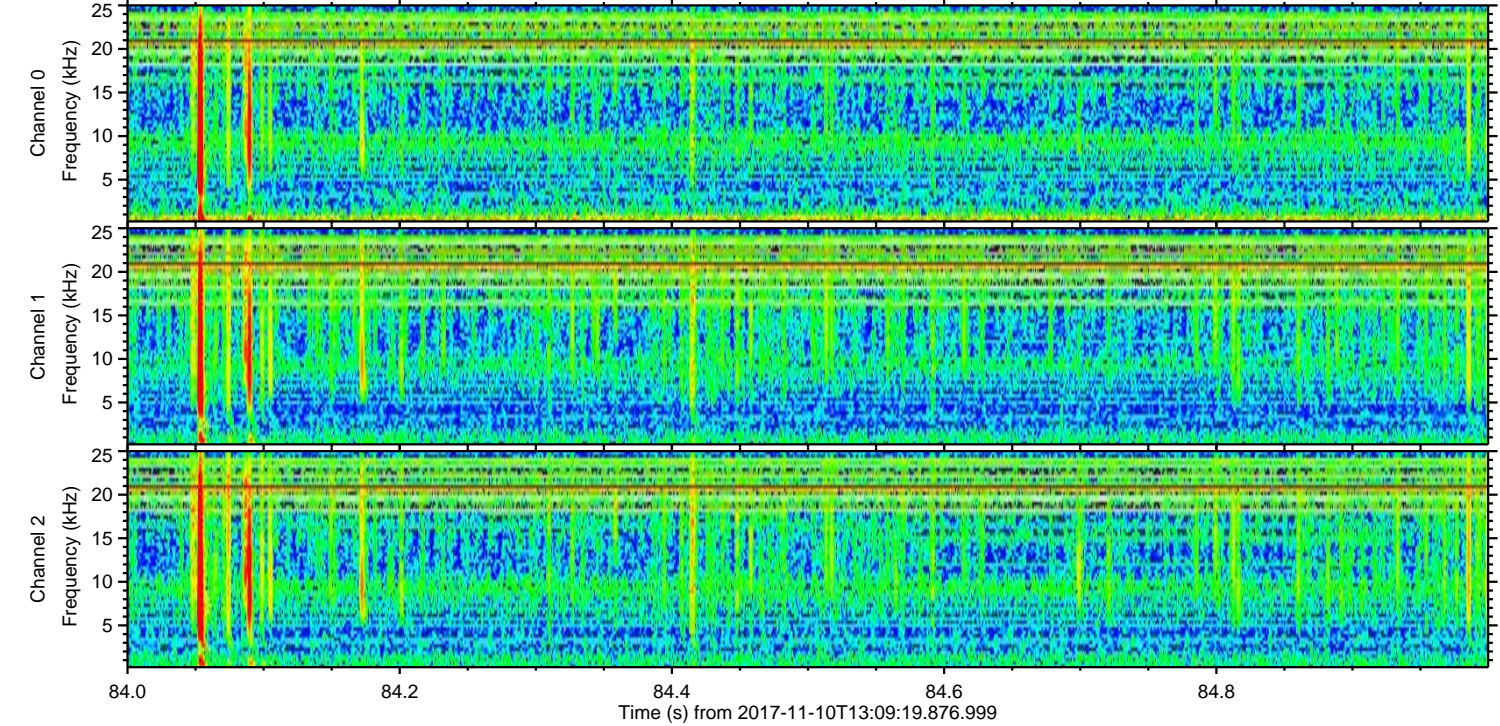
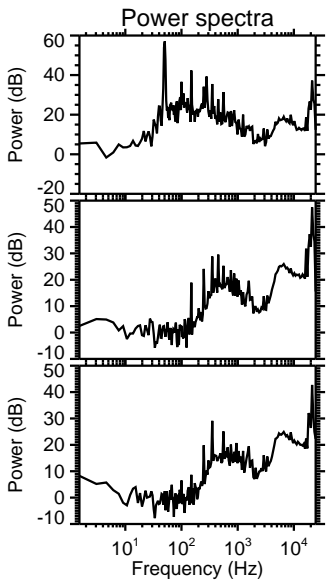
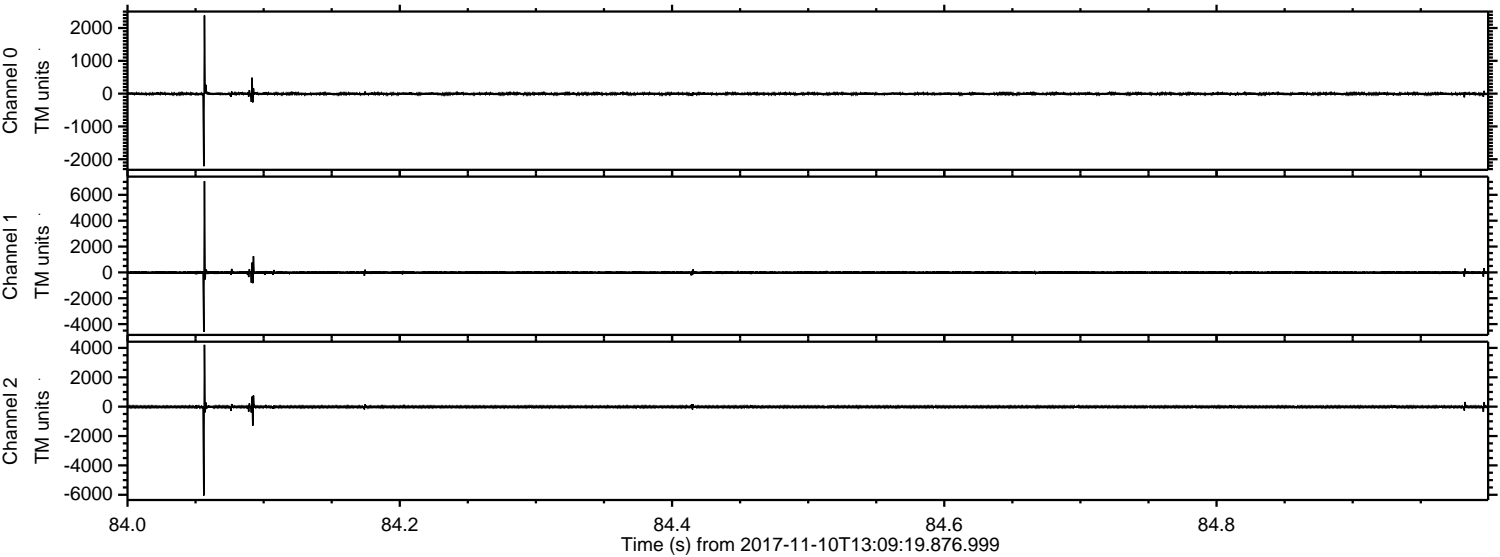

Channel 0
mn: -2213
mx: 2383
 μ : -5.4
 σ : 28.8

Channel 1
mn: -4604
mx: 7057
 μ : -12.3
 σ : 70.7

Channel 2
mn: -6053
mx: 4211
 μ : -13.5
 σ : 57.0

ELMAVAN 3D WAVEFORMS (Measured data sampled at 50 kHz) 51000 packets of 144 samples from 2017-11-10T13:09:19.876.999. Part 74/147

Processed Fri Nov 10 14:18:02 2017 by ELM ver.2012-10-06 from 001__elm20171110_130918__dat00.bin

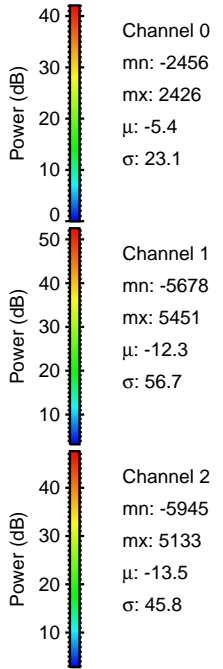
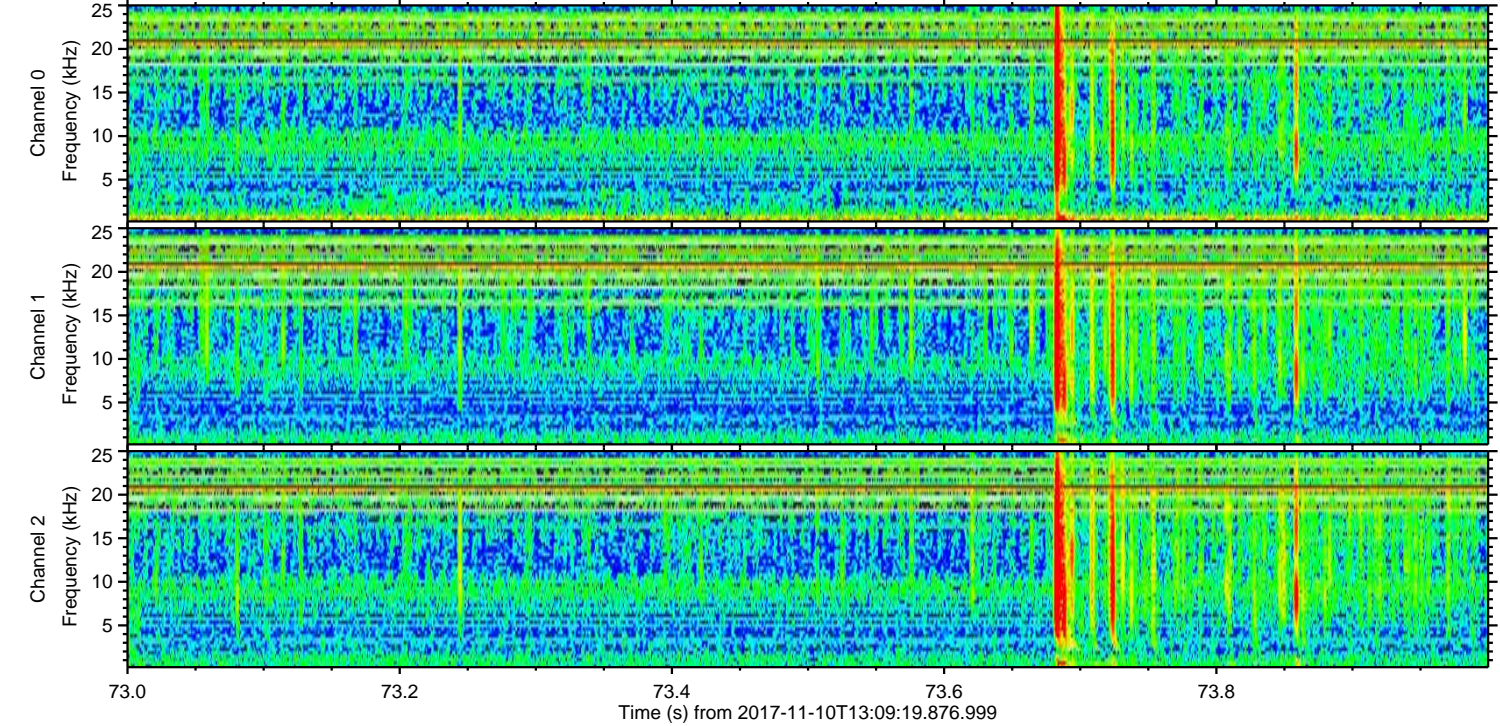
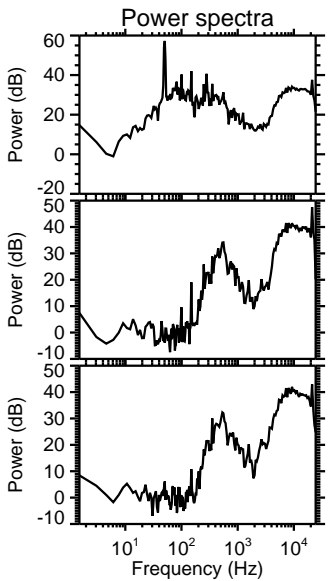
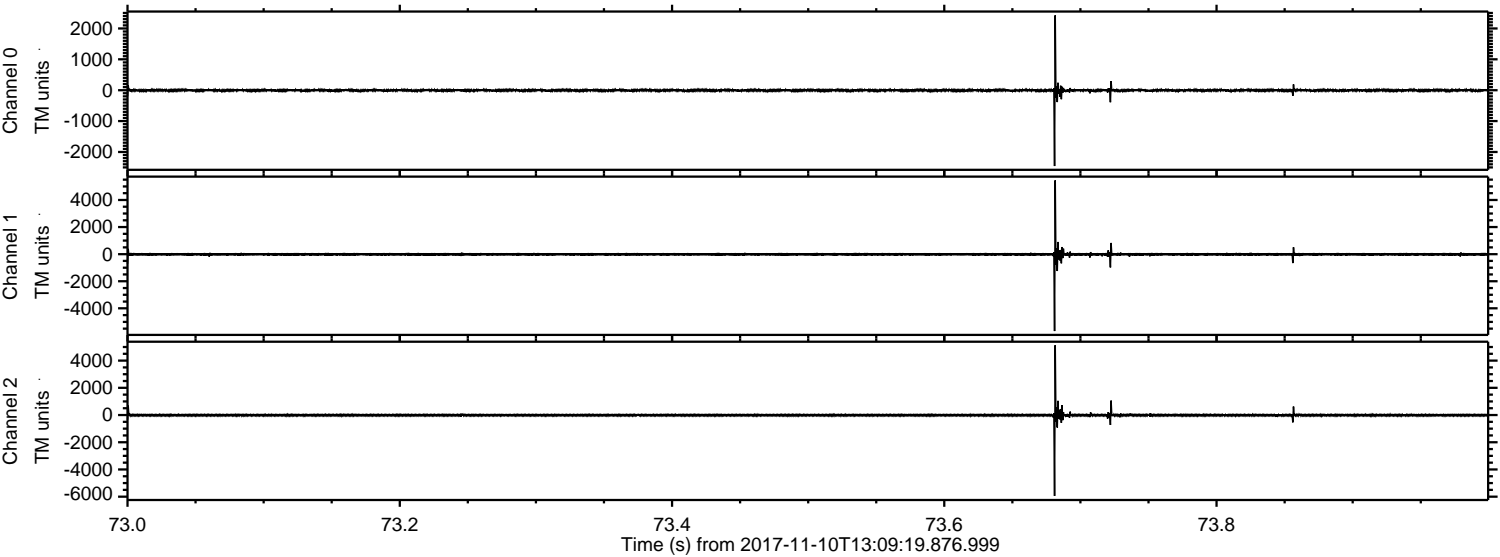

ELMAVAN 3D WAVEFORMS (Measured data sampled at 50 kHz) 51000 packets of 144 samples from 2017-11-10T13:09:19.876.999. Part 35/147

Processed Fri Nov 10 14:18:03 2017 by ELM ver.2012-10-06 from 001__elm20171110_130918__dat00.bin

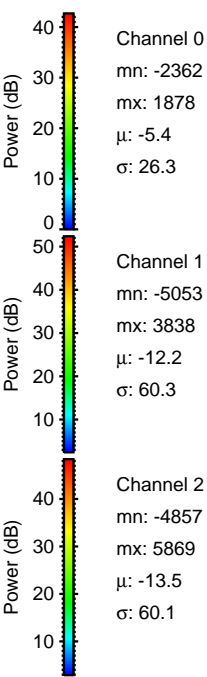
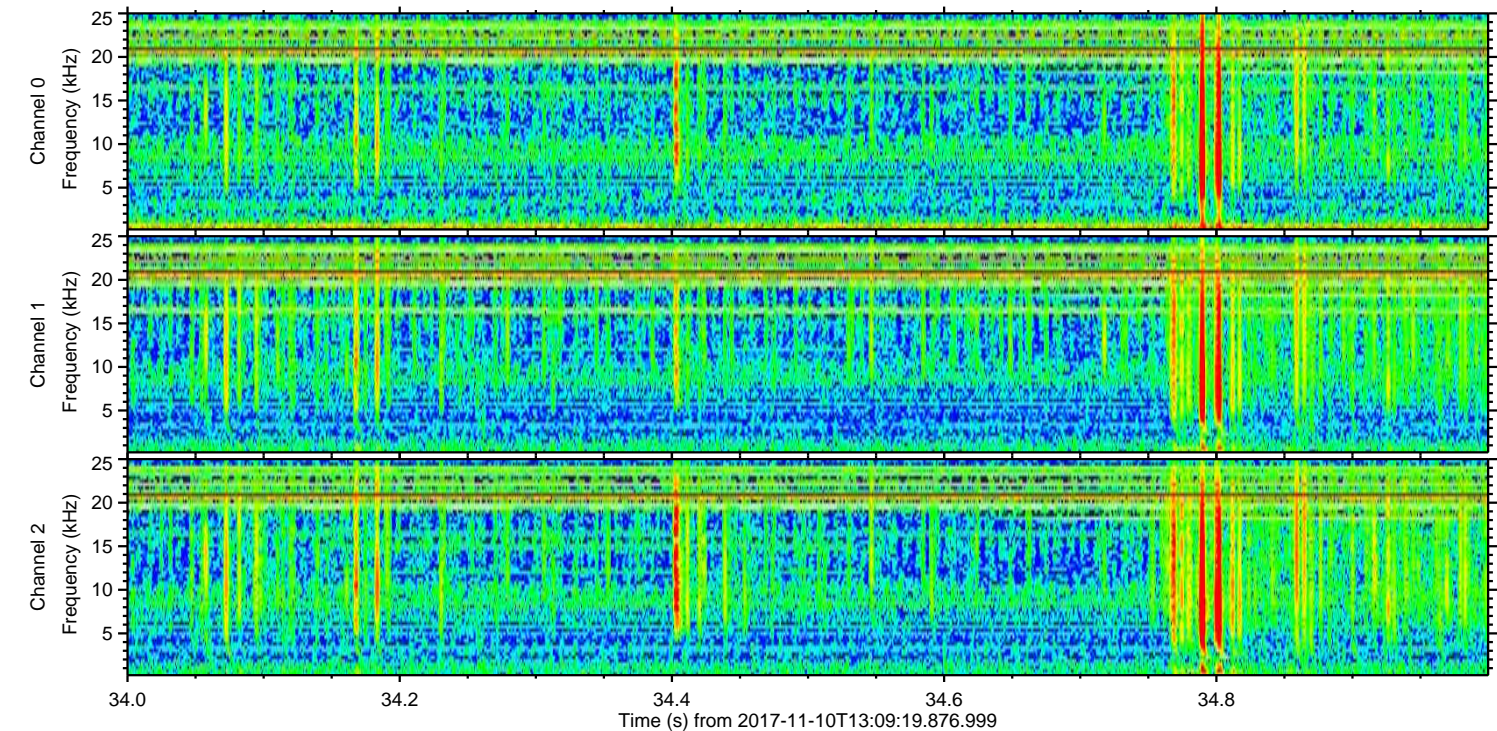
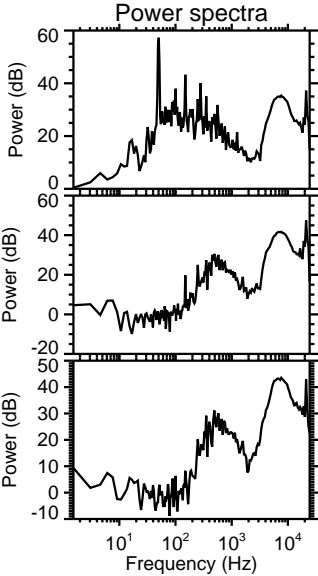
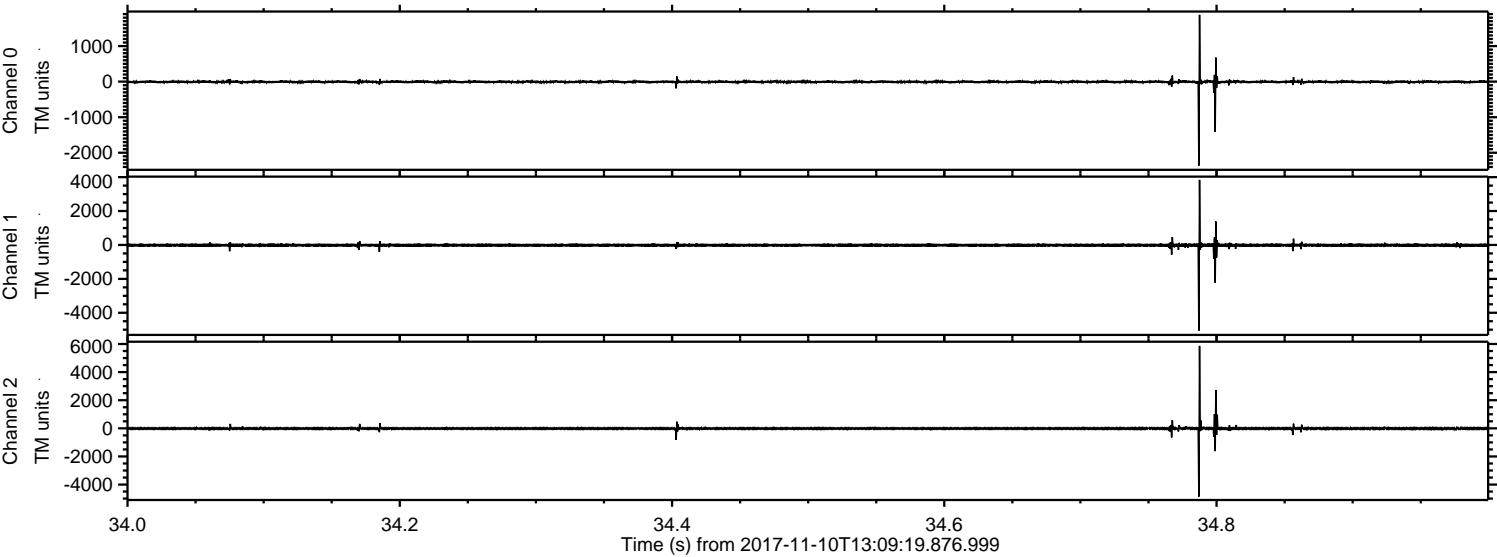

Channel 0
mn: -2362
mx: 1878
 μ : -5.4
 σ : 26.3

Channel 1
mn: -5053
mx: 3838
 μ : -12.2
 σ : 60.3

Channel 2
mn: -4857
mx: 5869
 μ : -13.5
 σ : 60.1

Processed Fri Nov 10 14:18:03 2017 by ELM ver.2012-10-06 from 001__elm201711110_130918__dat00.bin

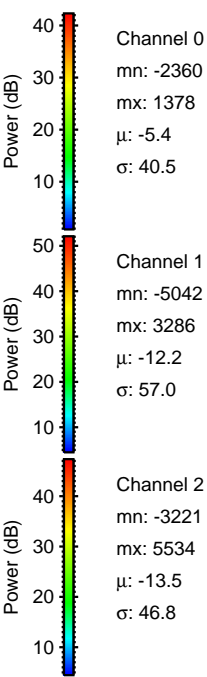
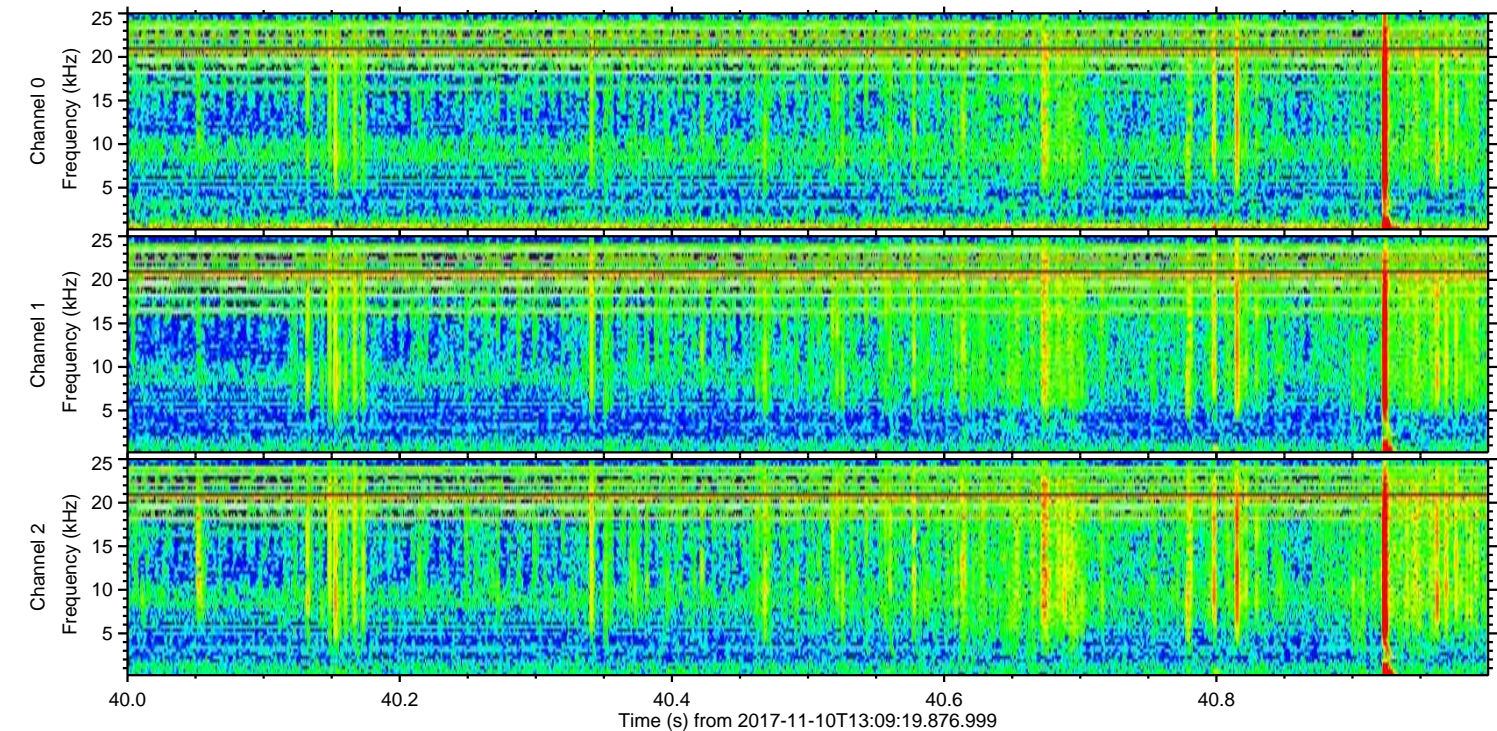
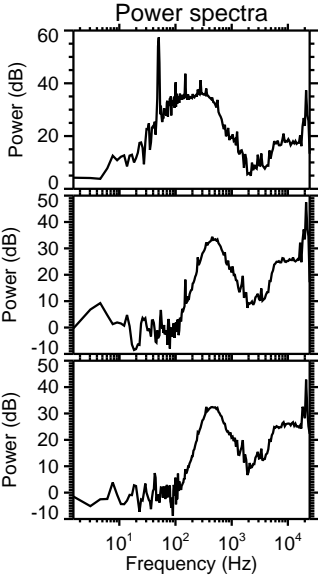
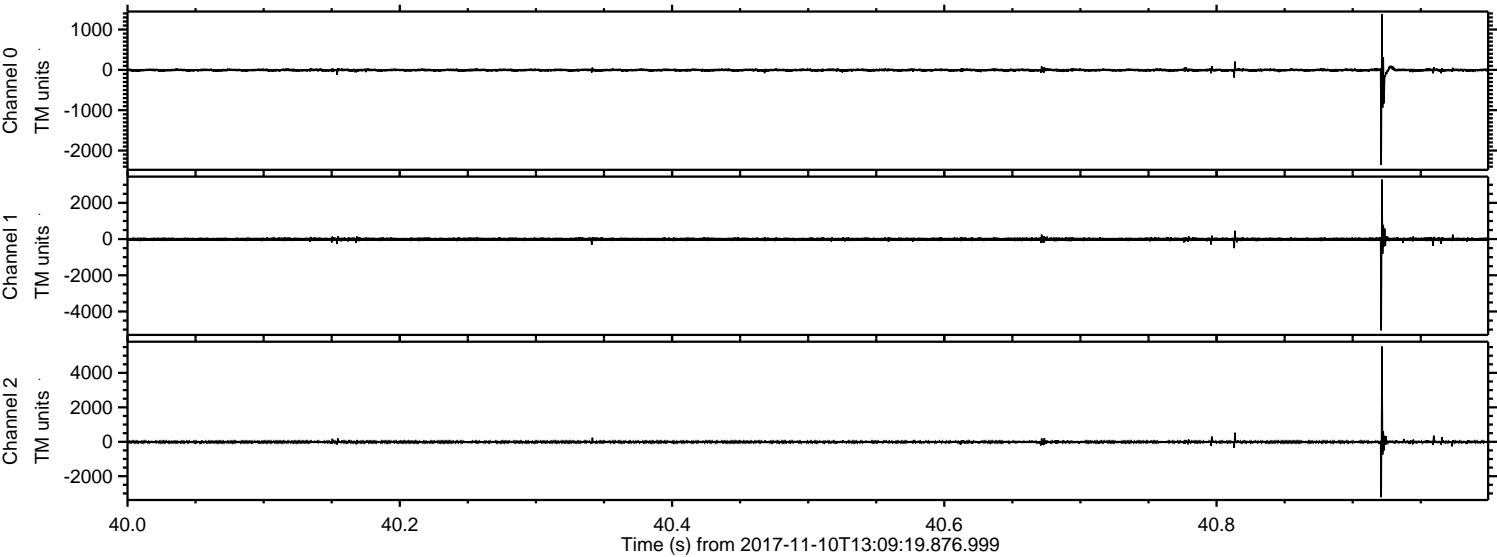

ELMAVAN 3D WAVEFORMS (Measured data sampled at 50 kHz) 51000 packets of 144 samples from 2017-11-10T13:09:19.876.999. Part 60/147

Processed Fri Nov 10 14:18:04 2017 by ELM ver.2012-10-06 from 001__elm20171110_130918__dat00.bin

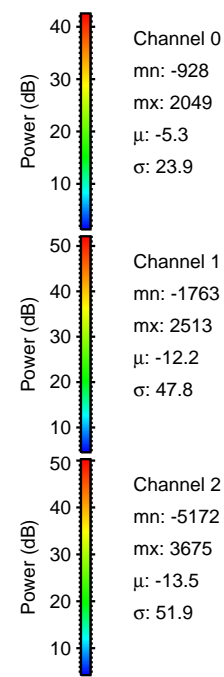
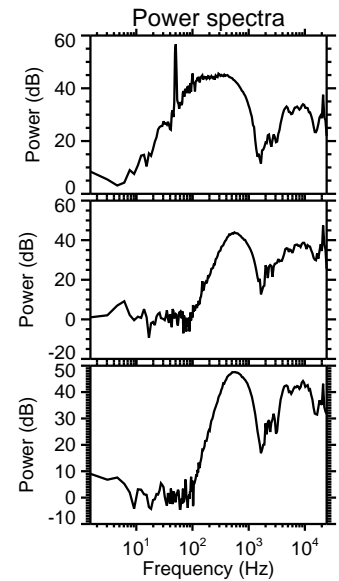
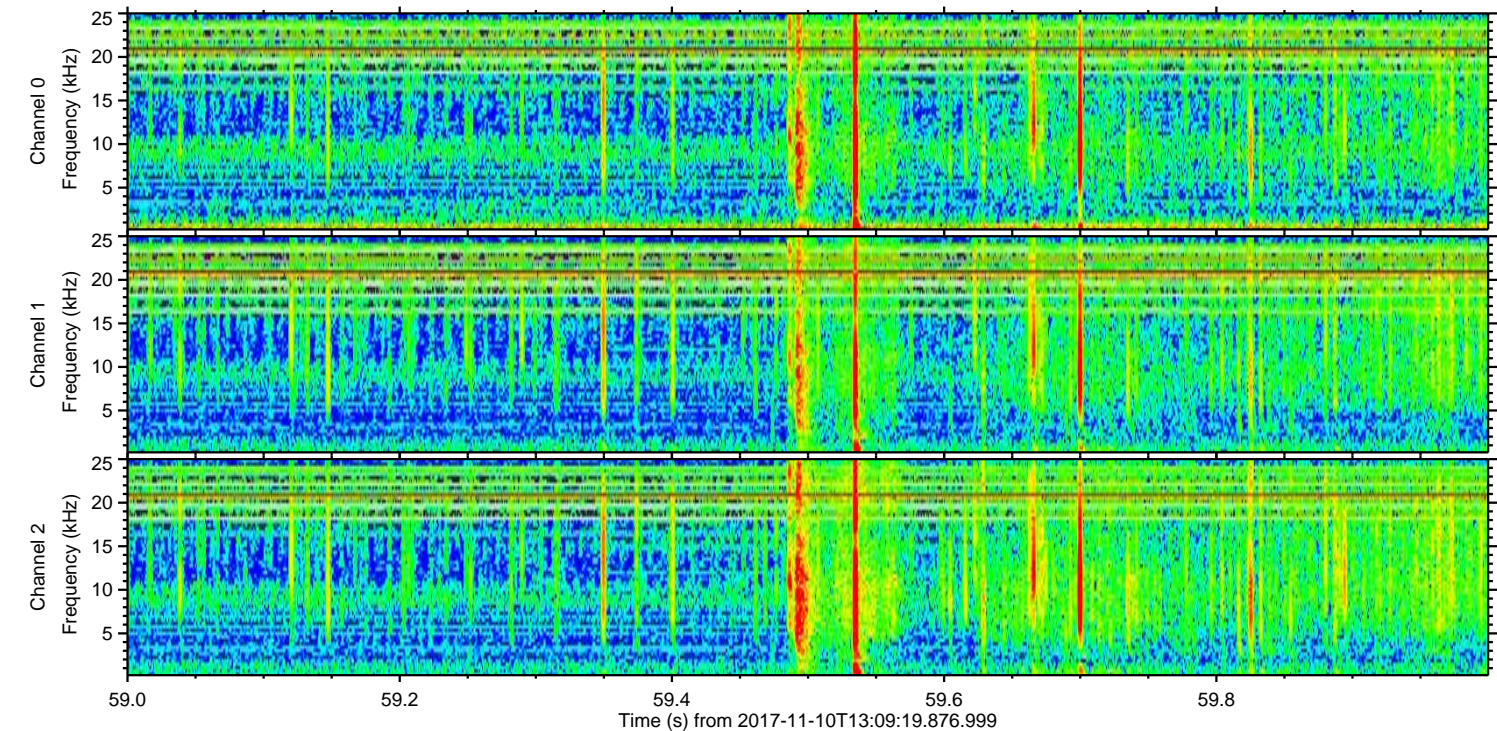
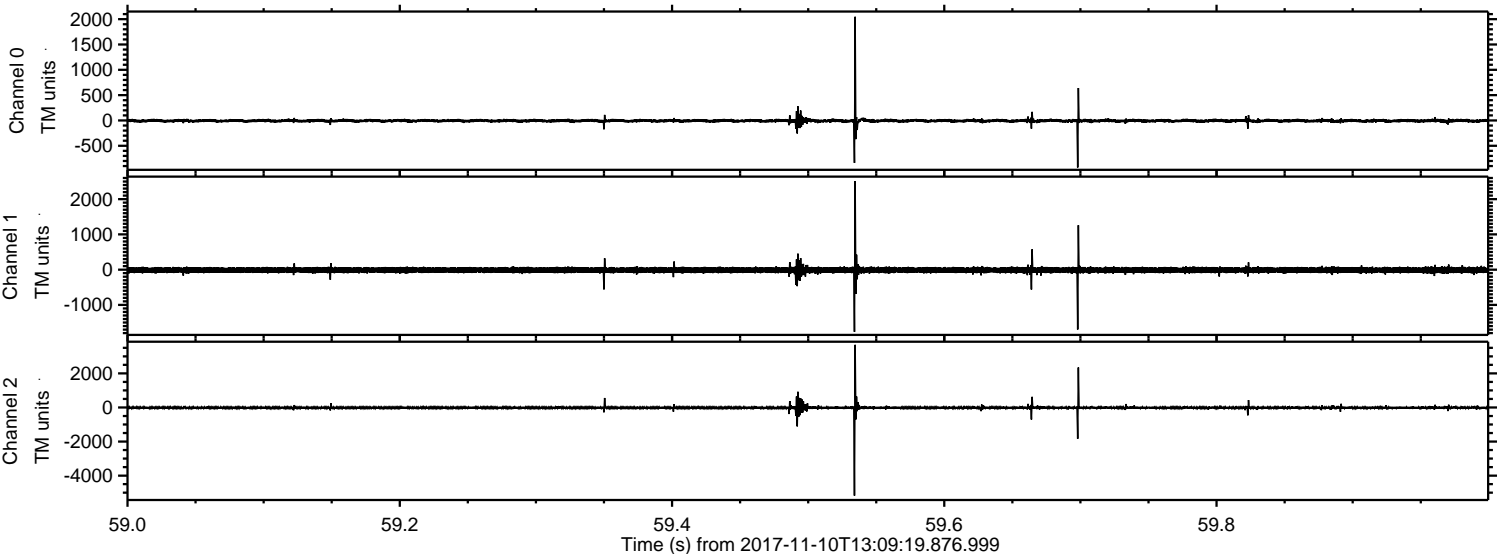

ELMAVAN 3D WAVEFORMS (Measured data sampled at 50 kHz) 51000 packets of 144 samples from 2017-11-10T13:09:19.876.999. Part 27/147

Processed Fri Nov 10 14:18:04 2017 by ELM ver.2012-10-06 from 001__elm20171110_130918__dat00.bin

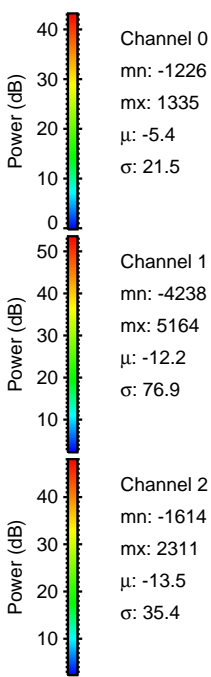
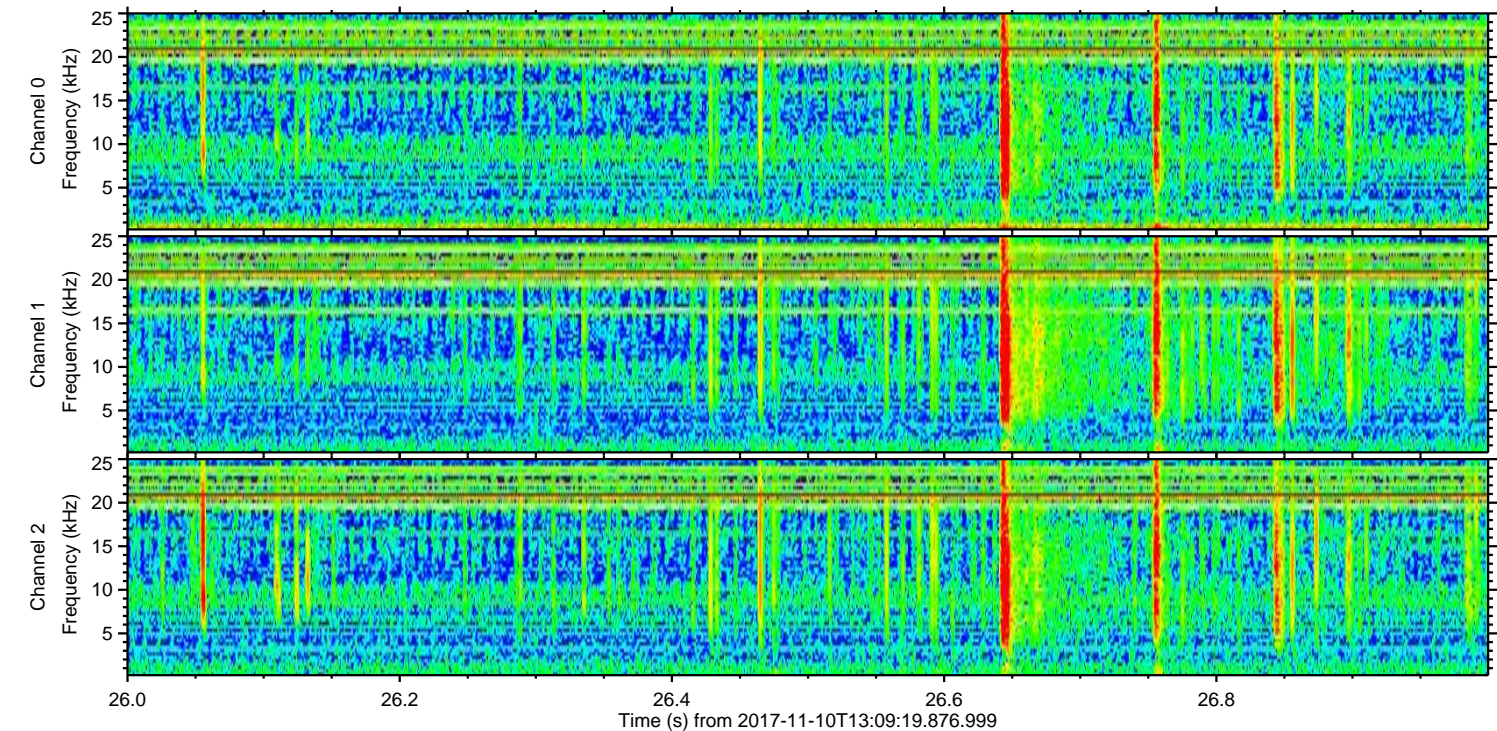
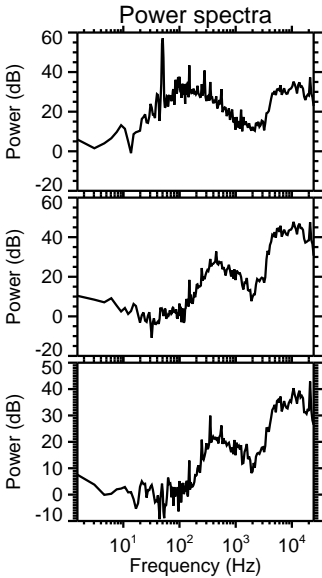
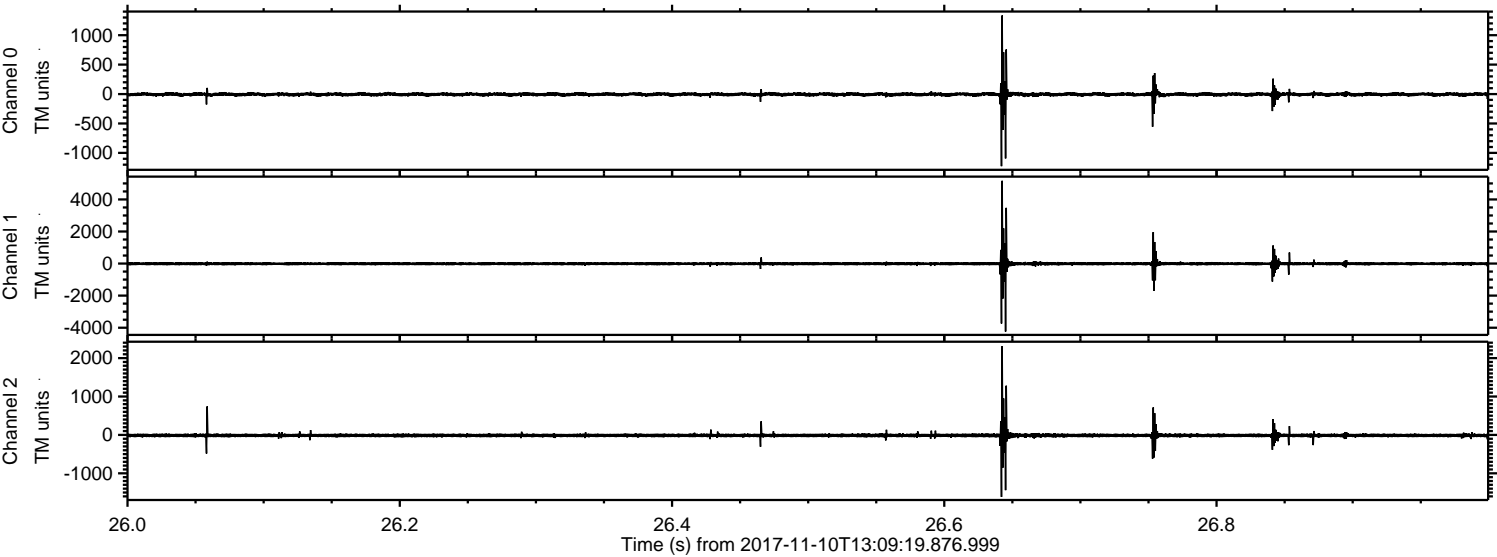

Processed Fri Nov 10 14:18:05 2017 by ELM ver.2012-10-06 from 001__elm201711110_130918__dat00.bin

