

ELMAVAN 3D WAVEFORMS (Measured data sampled at 50 kHz) 51000 packets of 144 samples from 2017-11-10T05:13:58.315.999.

Processed Fri Nov 10 06:21:30 2017 by ELM ver.2012-10-06 from 001__elm20171110_051357__dat00.bin

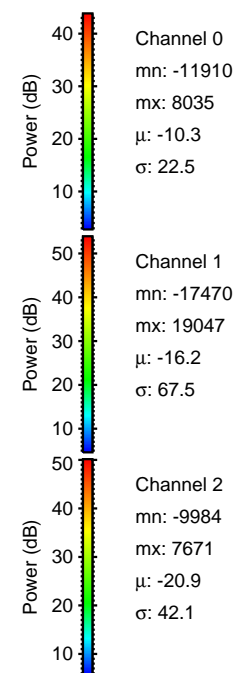
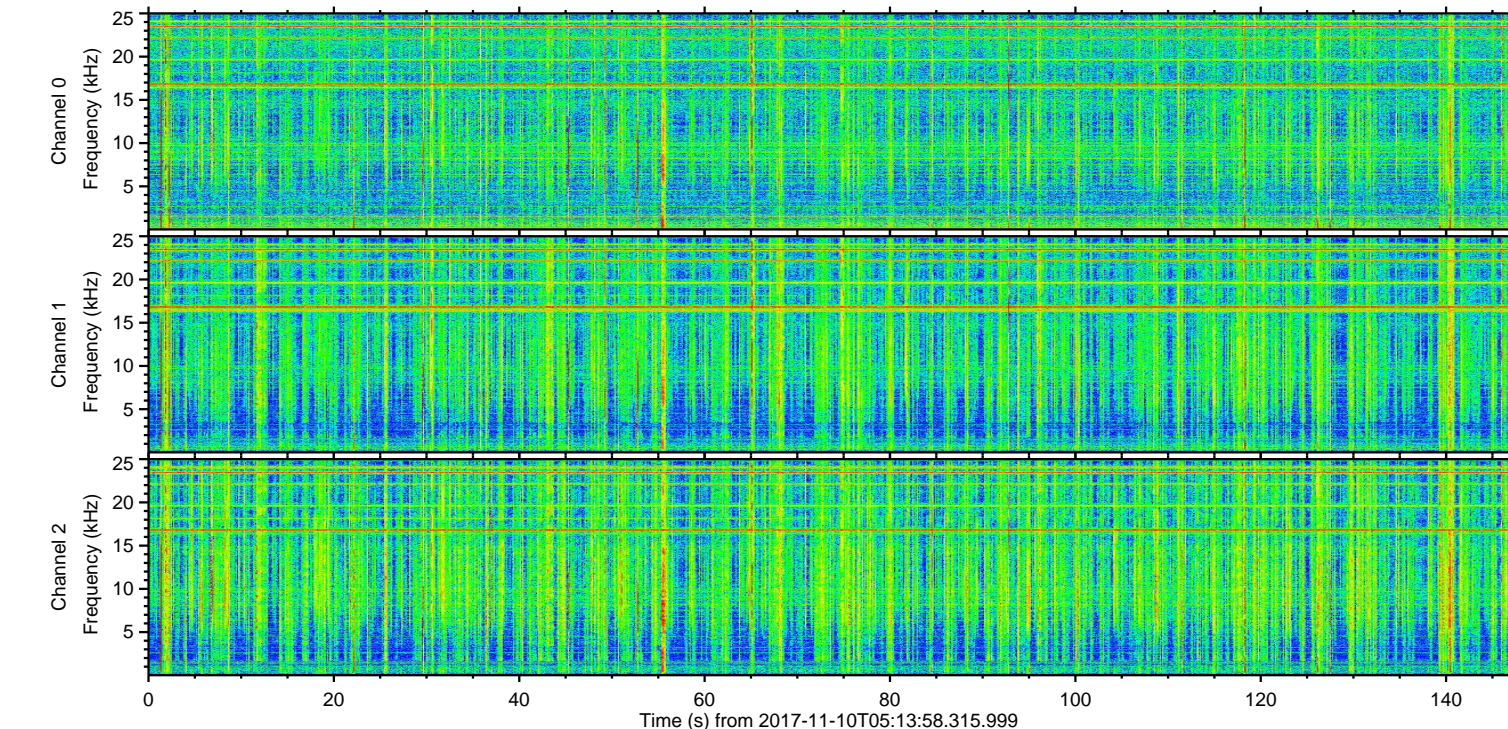
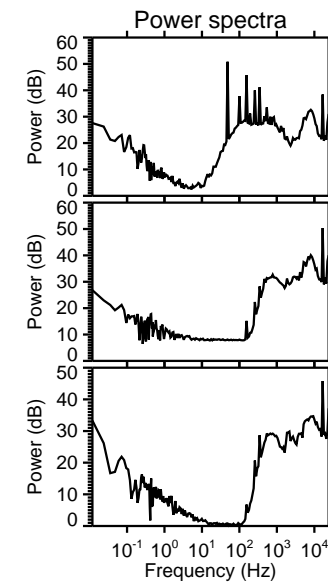
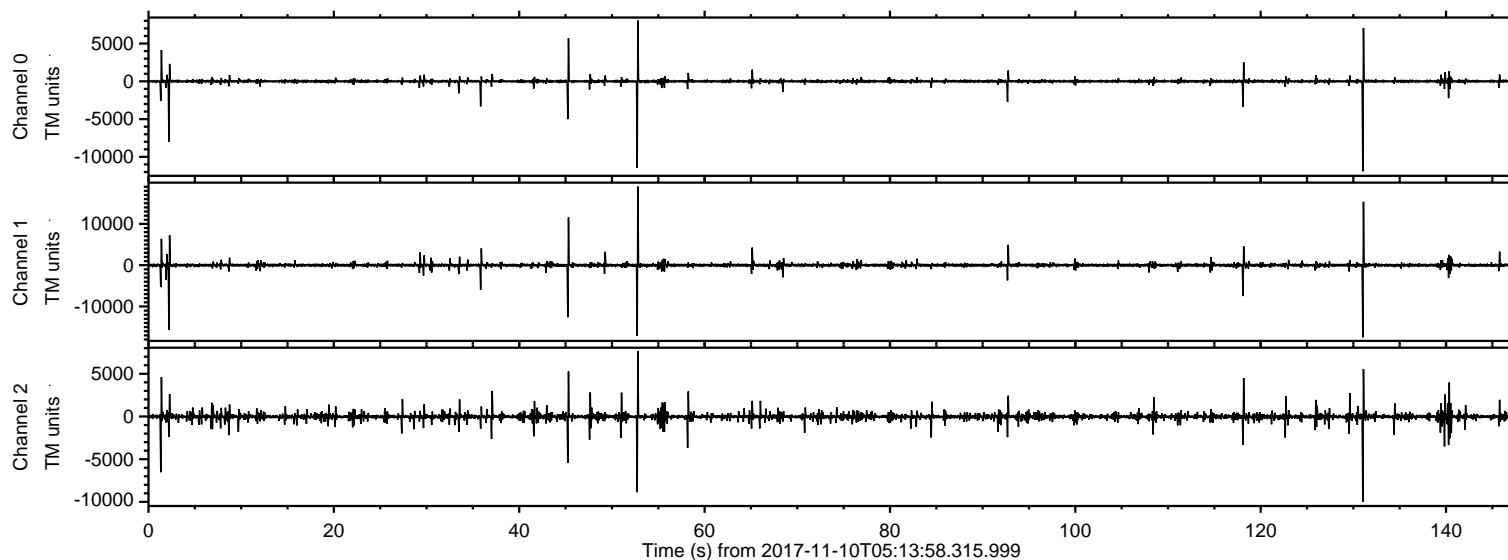

ELMAVAN 3D WAVEFORMS (Measured data sampled at 50 kHz) 51000 packets of 144 samples from 2017-11-10T05:13:58.315.999. Part 53/147

Processed Fri Nov 10 06:21:36 2017 by ELM ver.2012-10-06 from 001__elm201711110_051357__dat00.bin

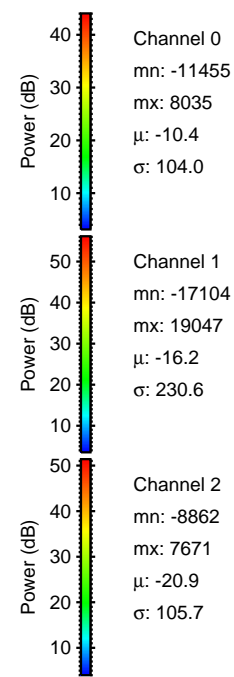
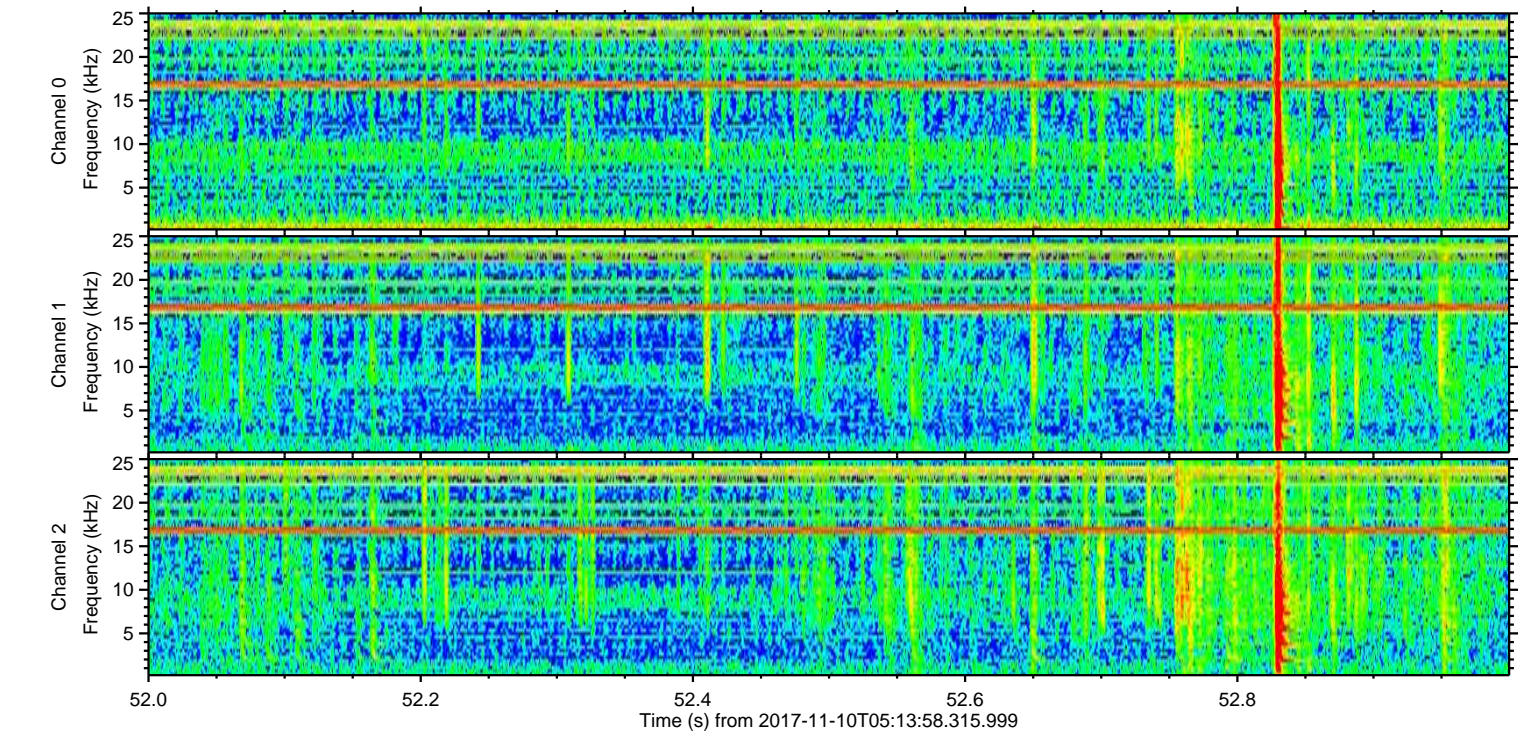
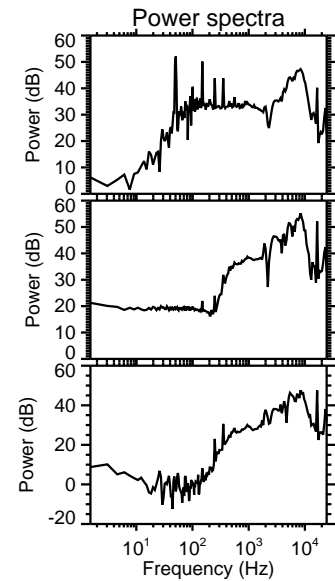
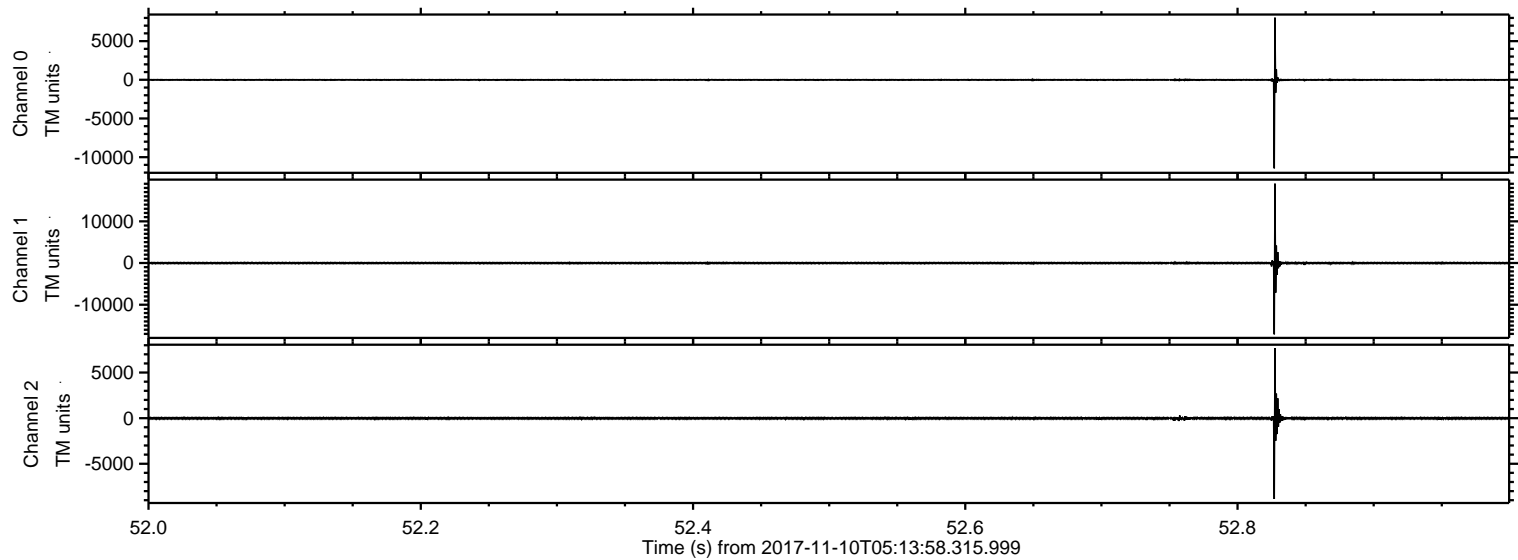

ELMAVAN 3D WAVEFORMS (Measured data sampled at 50 kHz) 51000 packets of 144 samples from 2017-11-10T05:13:58.315.999. Part 132/147

Processed Fri Nov 10 06:21:37 2017 by ELM ver.2012-10-06 from 001__elm201711110_051357__dat00.bin

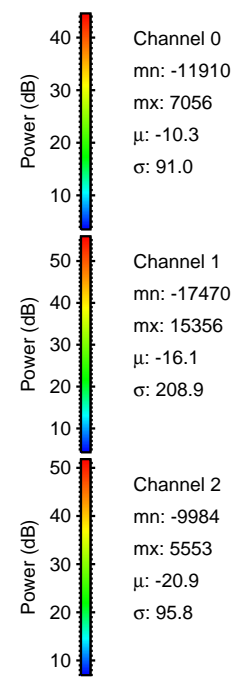
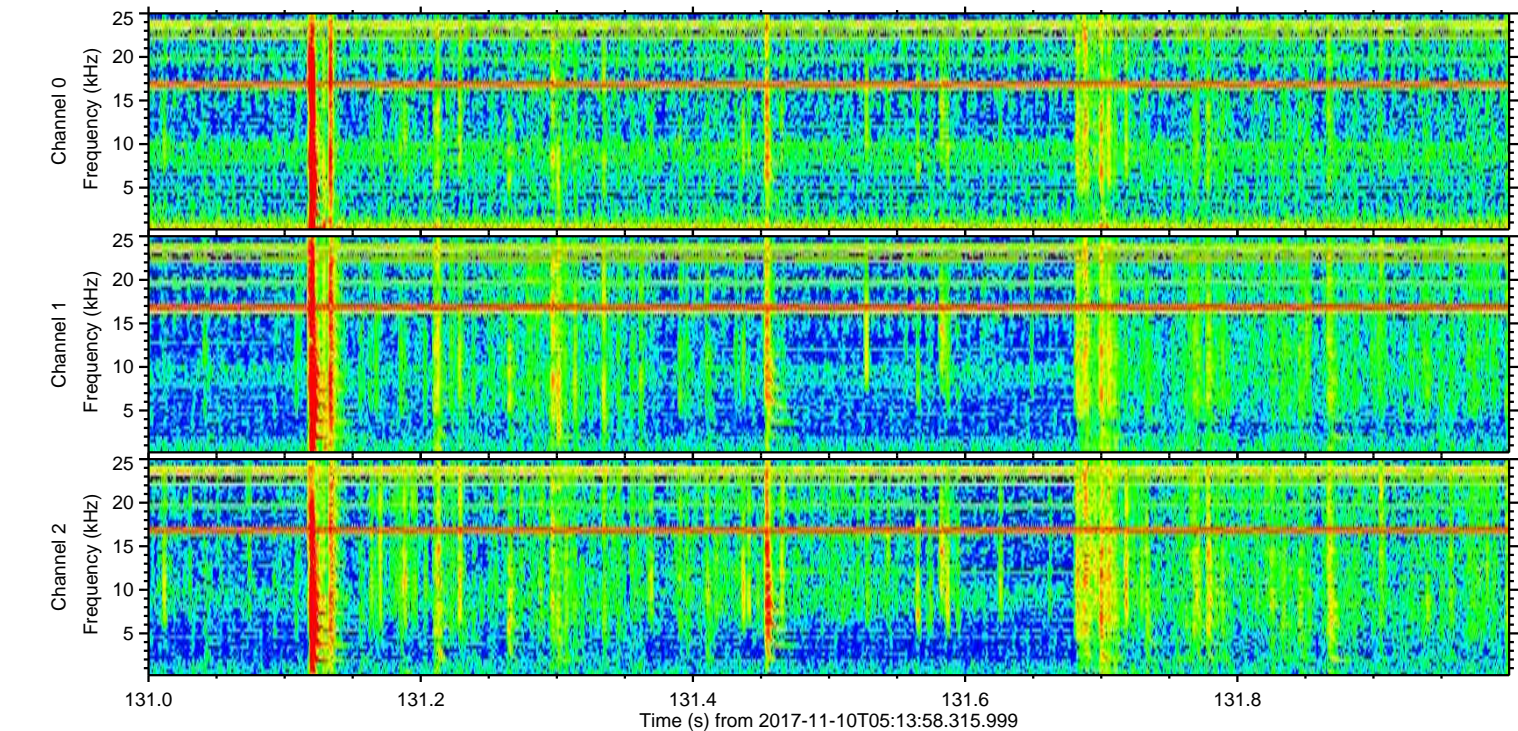
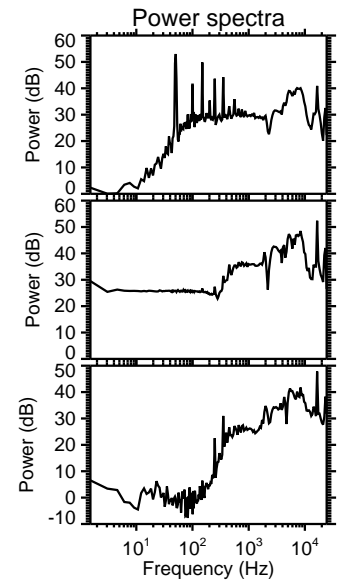
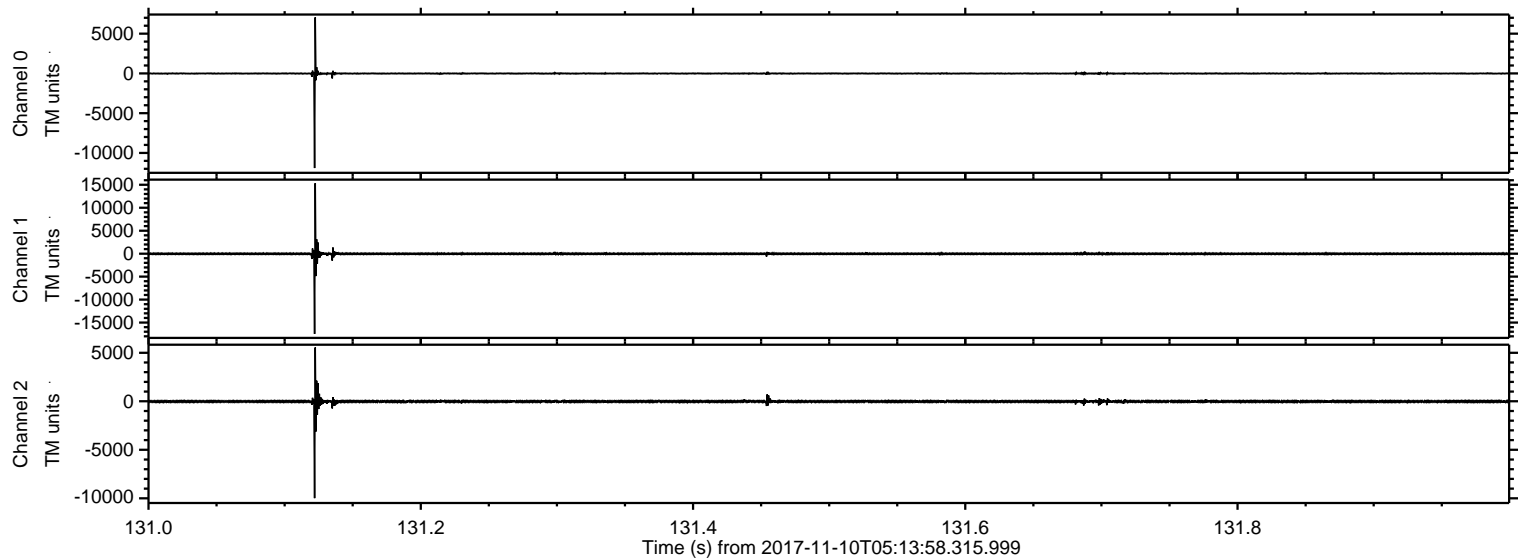

ELMAVAN 3D WAVEFORMS (Measured data sampled at 50 kHz) 51000 packets of 144 samples from 2017-11-10T05:13:58.315.999. Part 3/147

Processed Fri Nov 10 06:21:37 2017 by ELM ver.2012-10-06 from 001__elm20171110_051357__dat00.bin

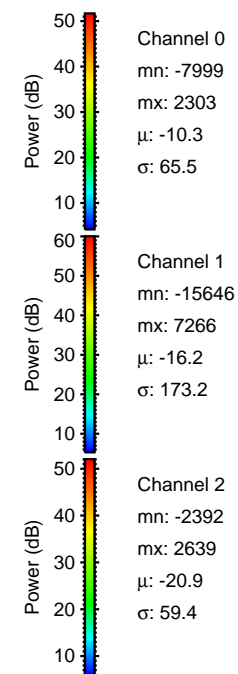
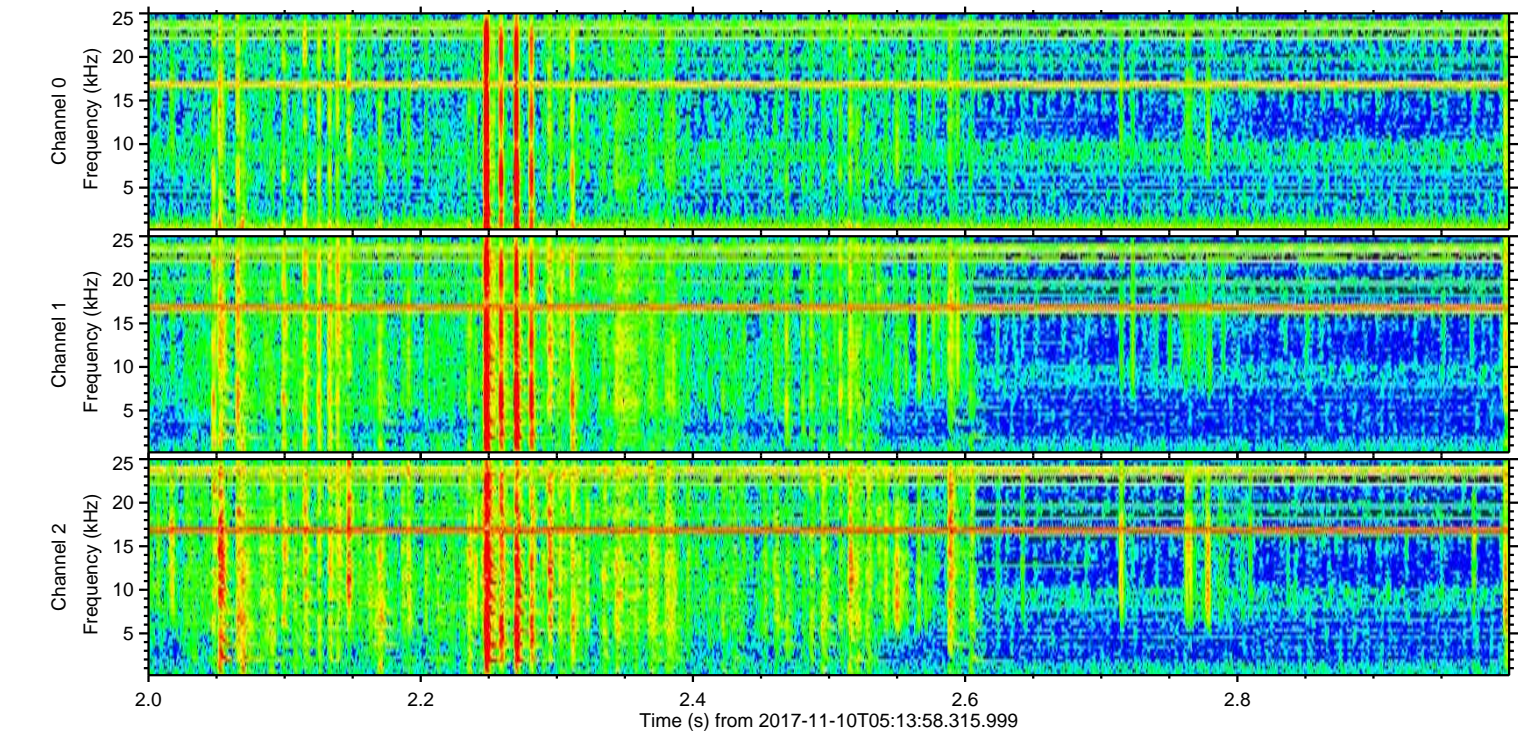
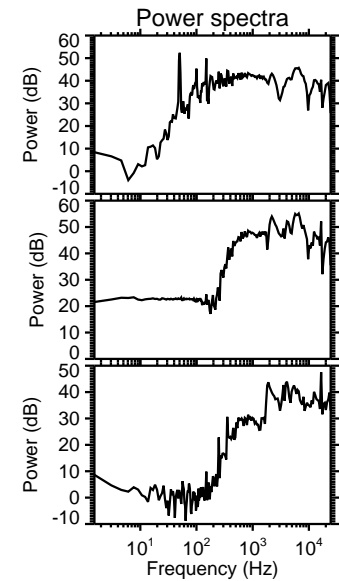
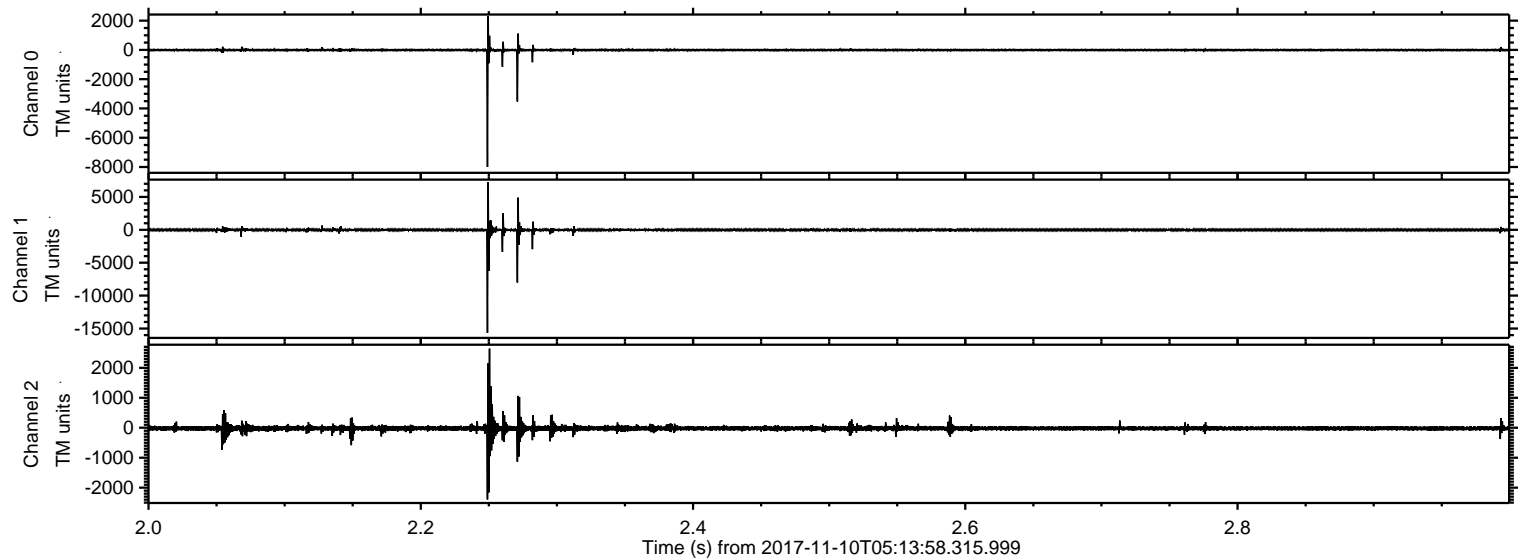

Processed Fri Nov 10 06:21:38 2017 by ELM ver.2012-10-06 from 001__elm20171110_051357__dat00.bin

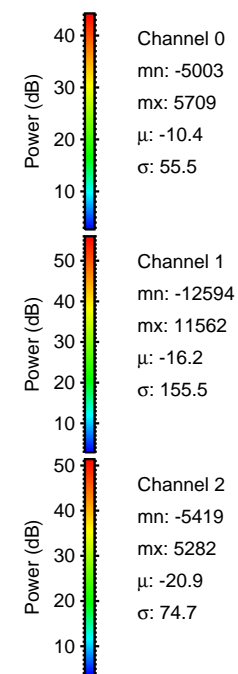
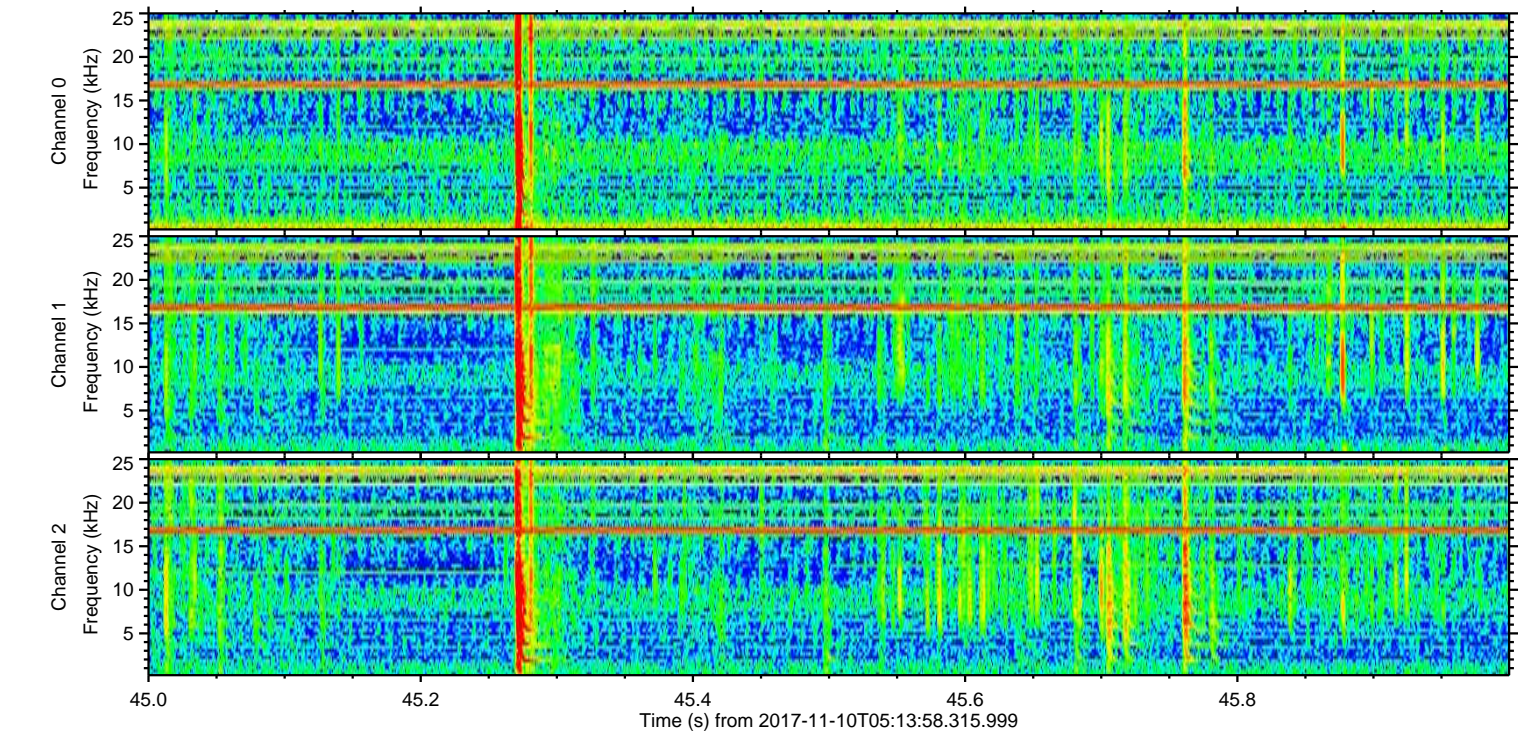
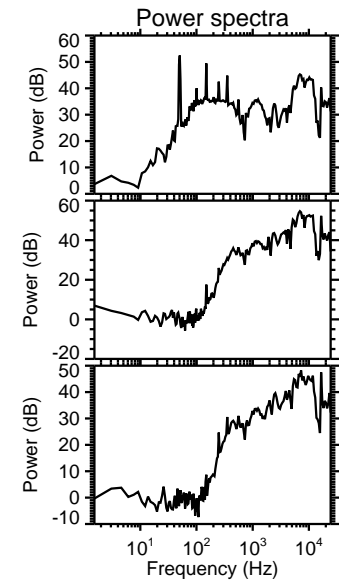
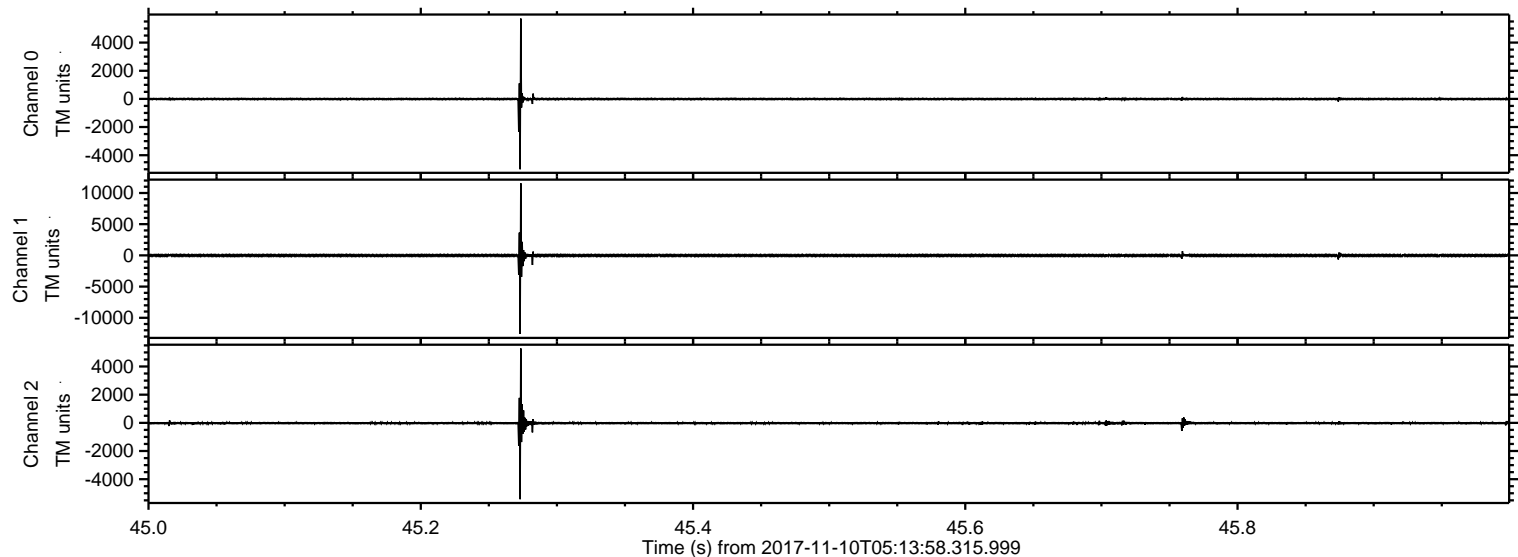

ELMAVAN 3D WAVEFORMS (Measured data sampled at 50 kHz) 51000 packets of 144 samples from 2017-11-10T05:13:58.315.999. Part 119/147

Processed Fri Nov 10 06:21:39 2017 by ELM ver.2012-10-06 from 001__elm20171110_051357__dat00.bin

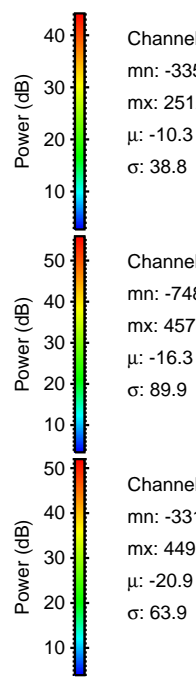
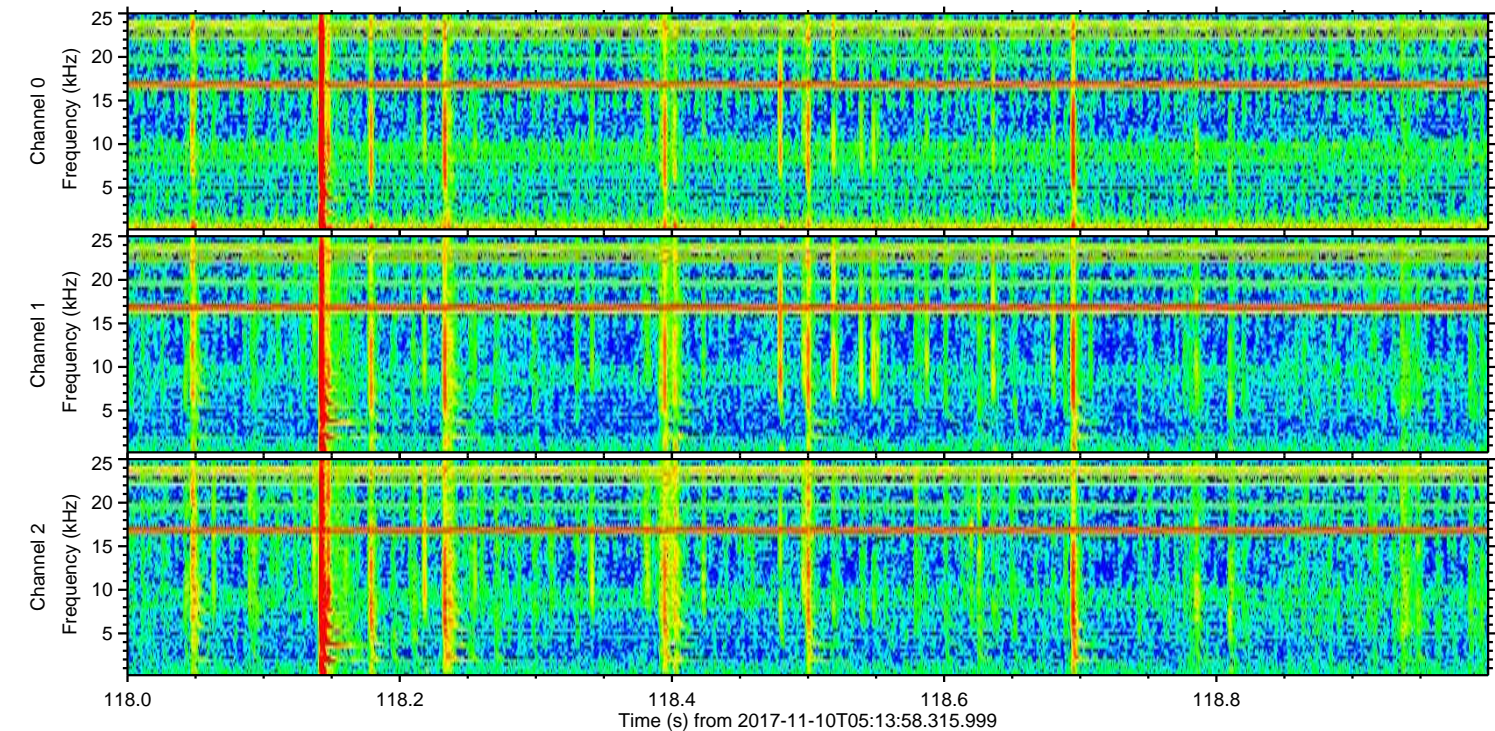
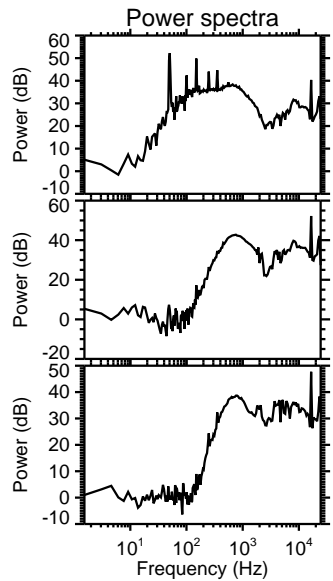
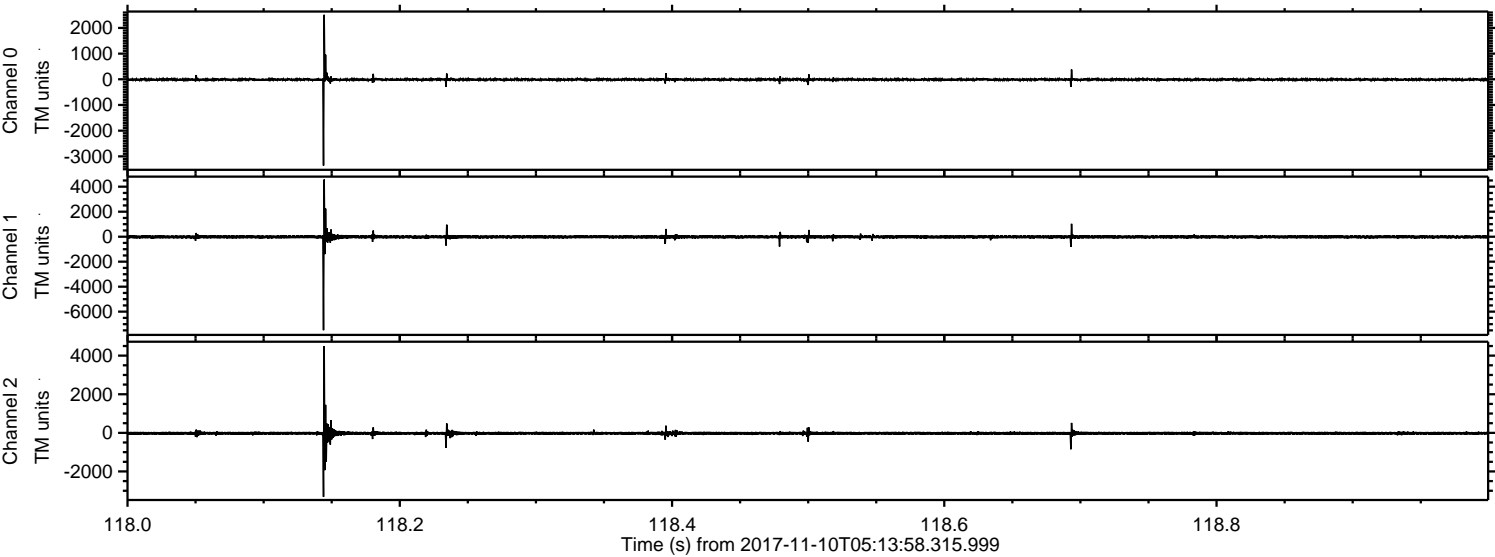

ELMAVAN 3D WAVEFORMS (Measured data sampled at 50 kHz) 51000 packets of 144 samples from 2017-11-10T05:13:58.315.999. Part 2/147

Processed Fri Nov 10 06:21:39 2017 by ELM ver.2012-10-06 from 001__elm20171110_051357__dat00.bin

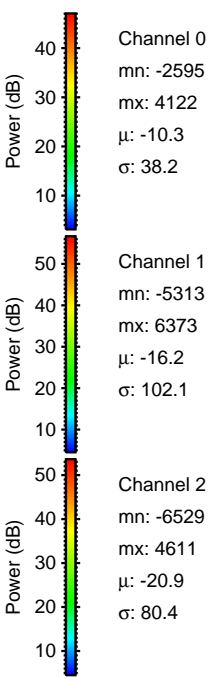
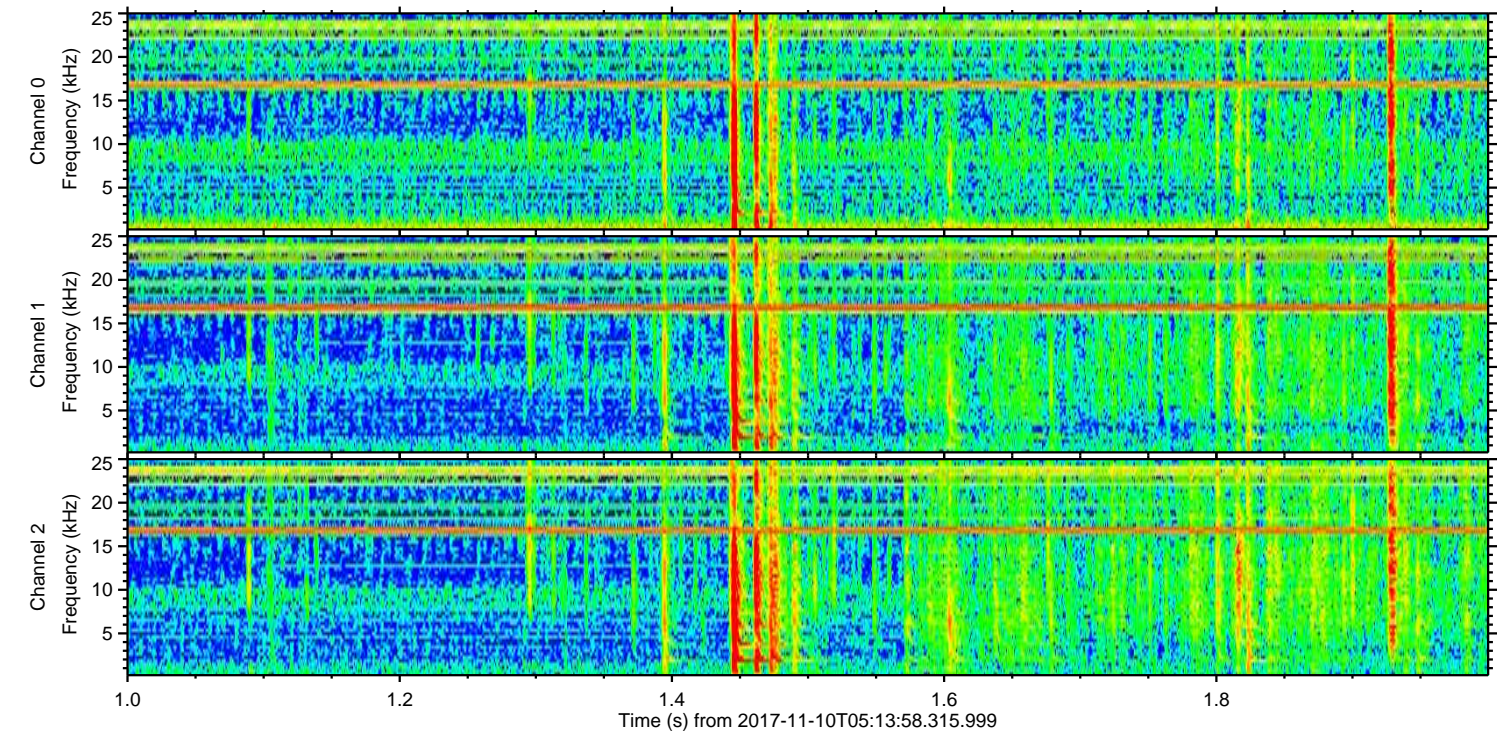
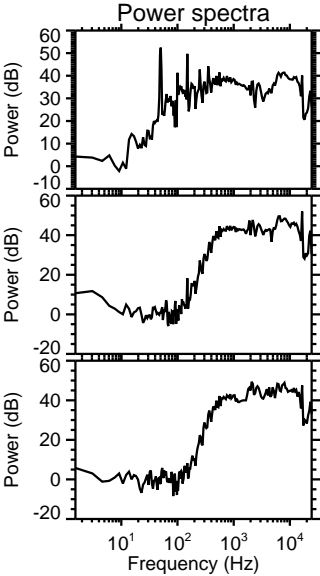
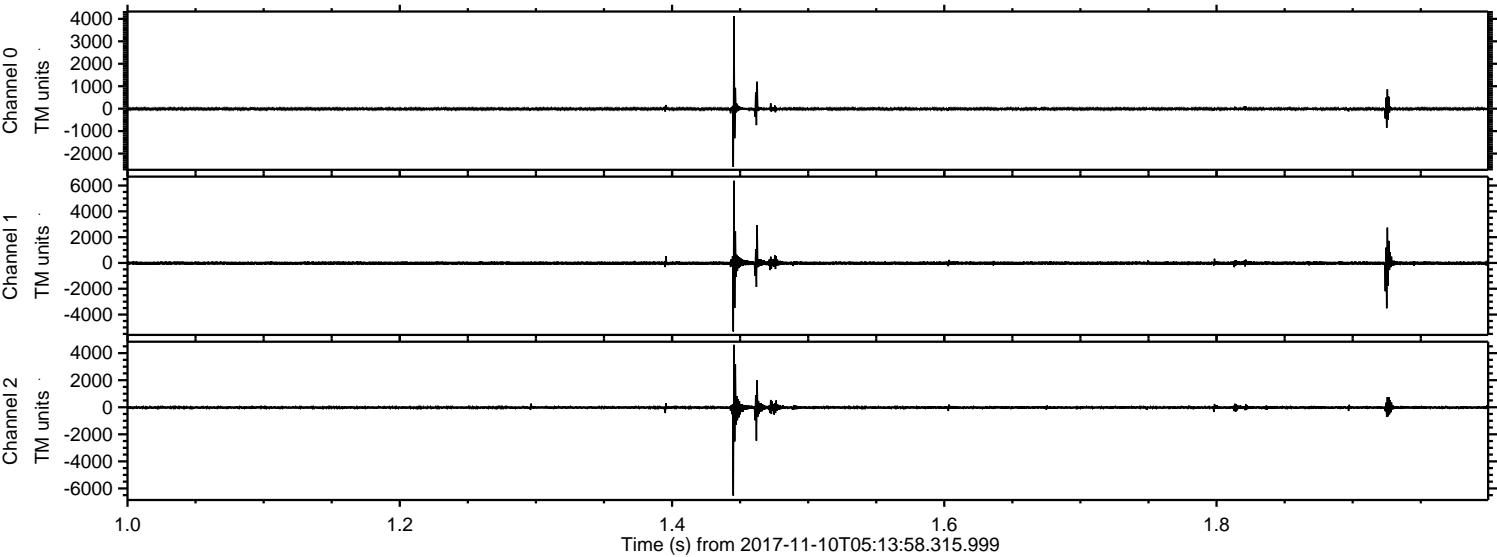

Processed Fri Nov 10 06:21:40 2017 by ELM ver.2012-10-06 from 001__elm201711110_051357__dat00.bin

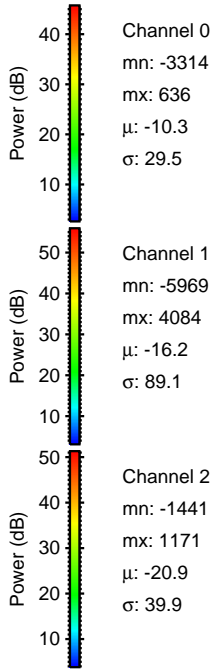
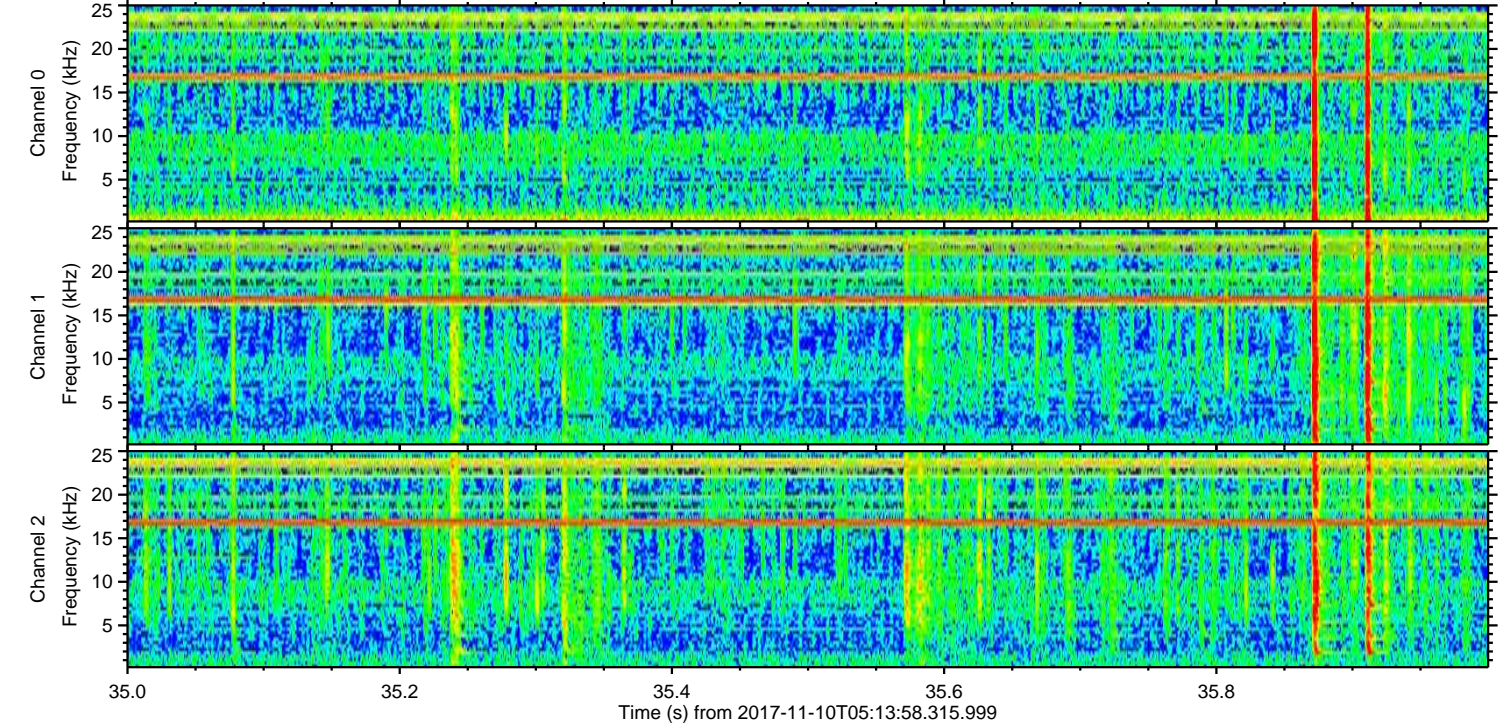
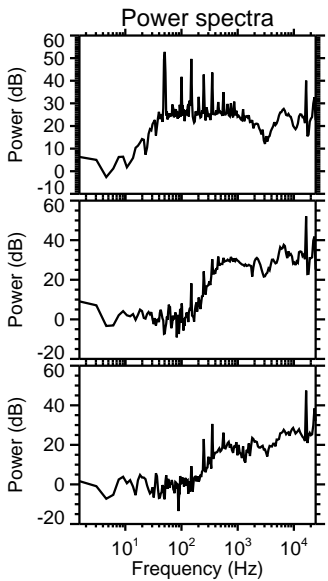
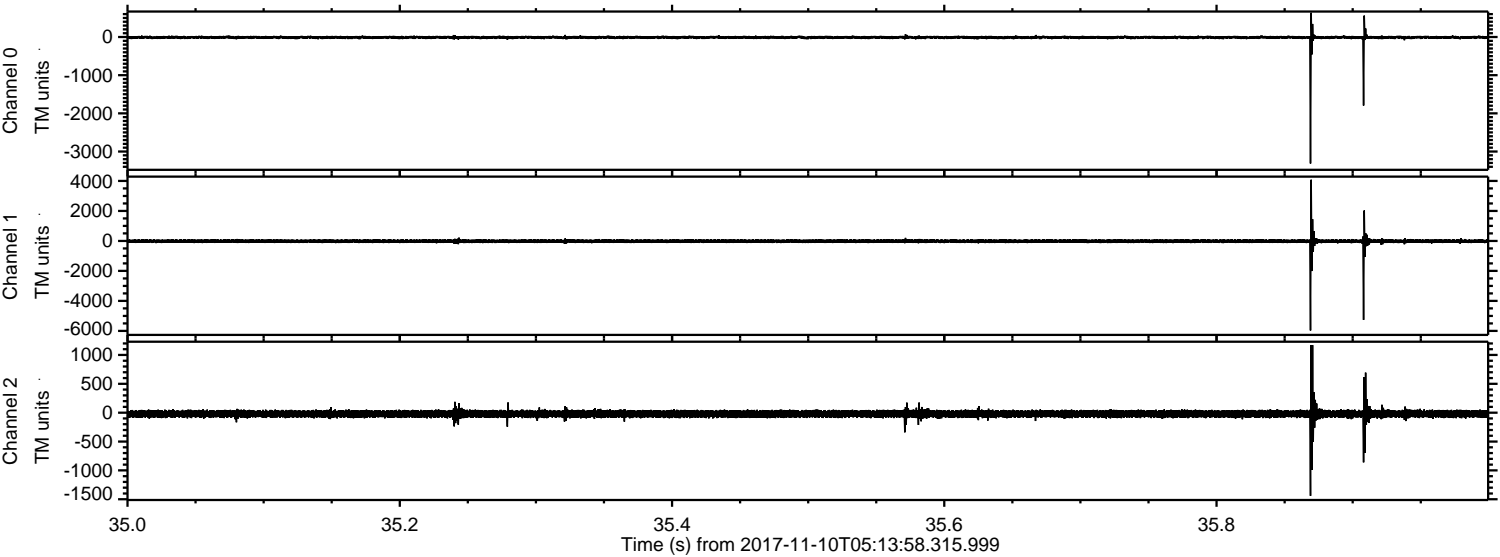

Channel 0
mn: -3314
mx: 636
 μ : -10.3
 σ : 29.5

Channel 1
mn: -5969
mx: 4084
 μ : -16.2
 σ : 89.1

Channel 2
mn: -1441
mx: 1171
 μ : -20.9
 σ : 39.9

Processed Fri Nov 10 06:21:41 2017 by ELM ver.2012-10-06 from 001__elm201711110_051357__dat00.bin

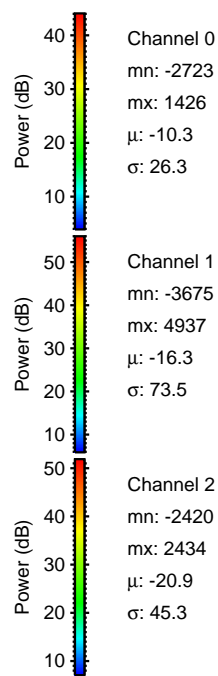
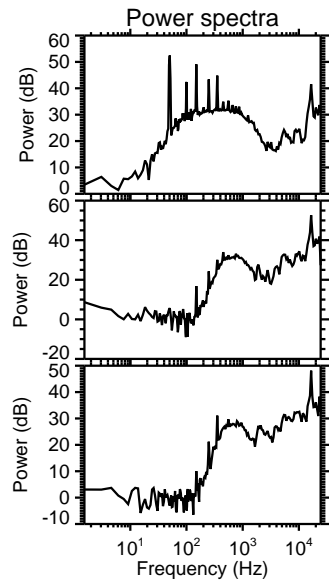
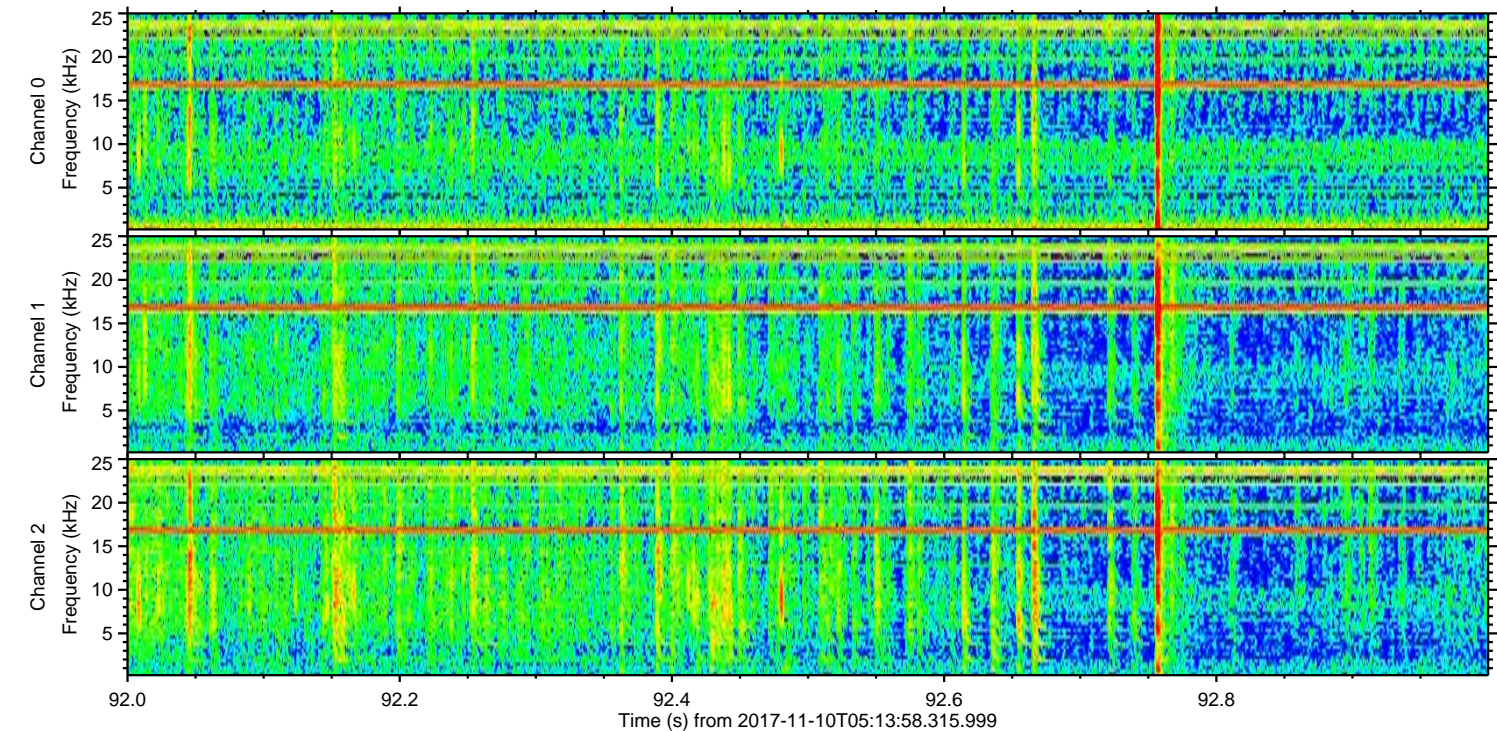
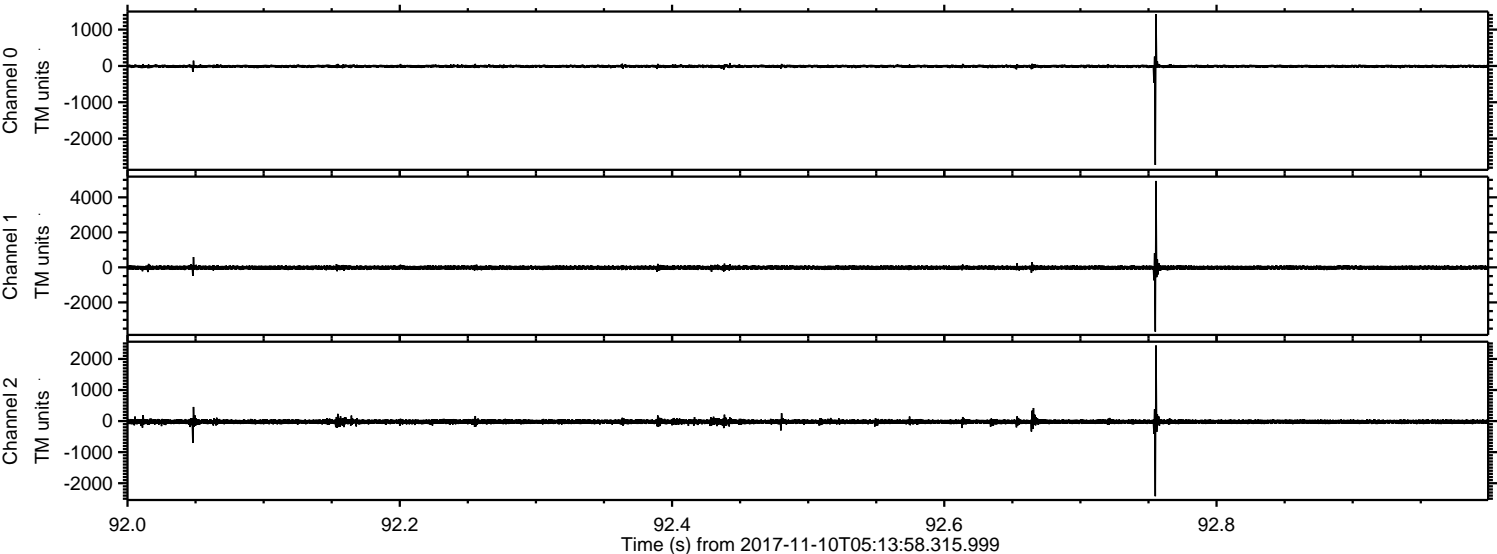

Power spectra

Channel 0
mn: -2723
mx: 1426
 μ : -10.3
 σ : 26.3

Channel 1
mn: -3675
mx: 4937
 μ : -16.3
 σ : 73.5

Channel 2
mn: -2420
mx: 2434
 μ : -20.9
 σ : 45.3

Processed Fri Nov 10 06:21:41 2017 by ELM ver.2012-10-06 from 001__elm20171110_051357__dat00.bin

