

ELMAVAN 3D WAVEFORMS (Measured data sampled at 50 kHz) 51000 packets of 144 samples from 2017-11-09T16:48:24.602.000.

Processed Thu Nov 9 17:56:49 2017 by ELM ver.2012-10-06 from 001__elm20171109_164823__dat00.bin

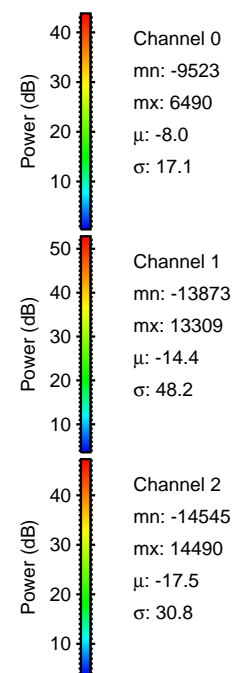
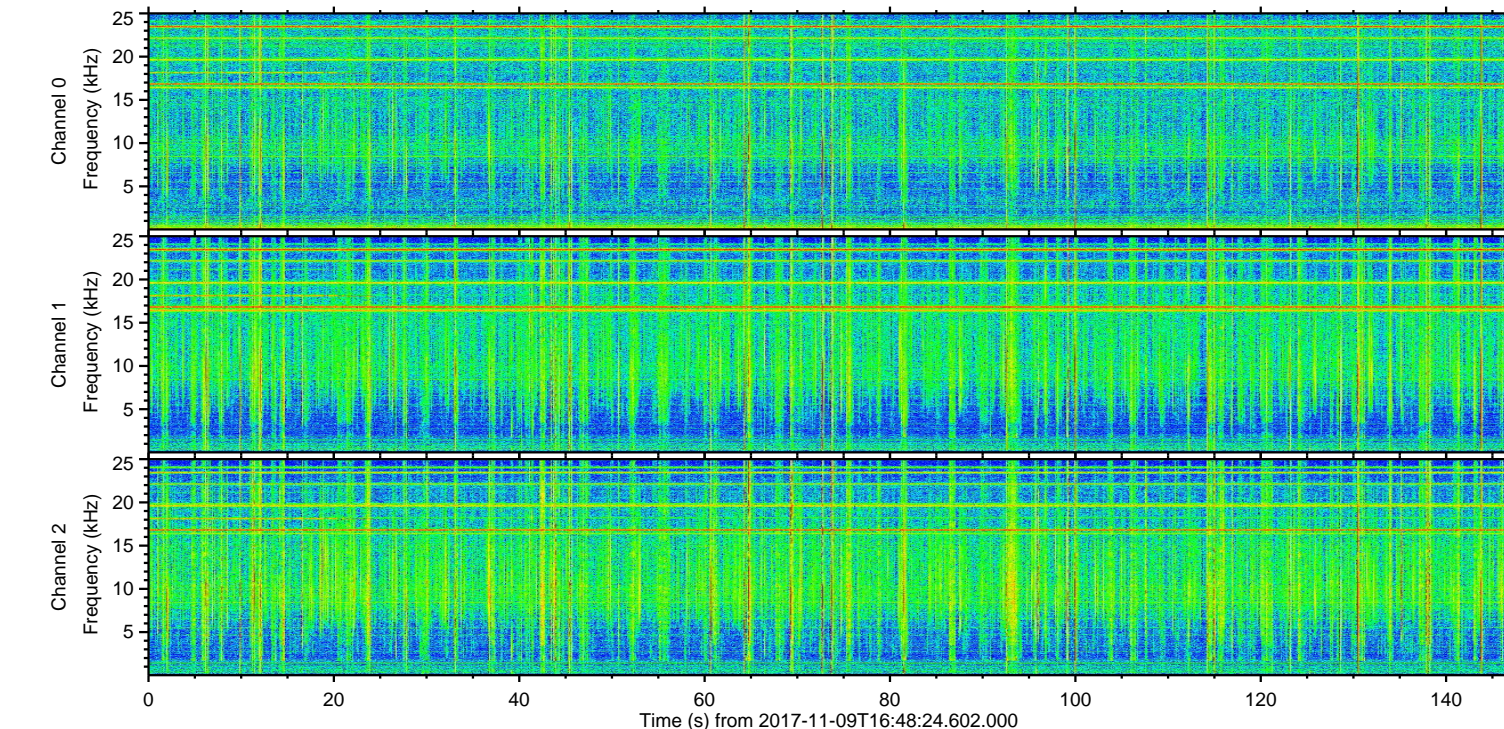
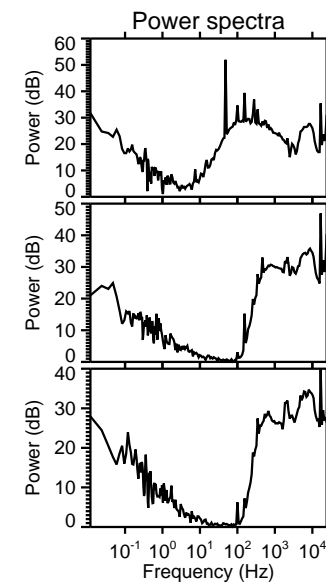
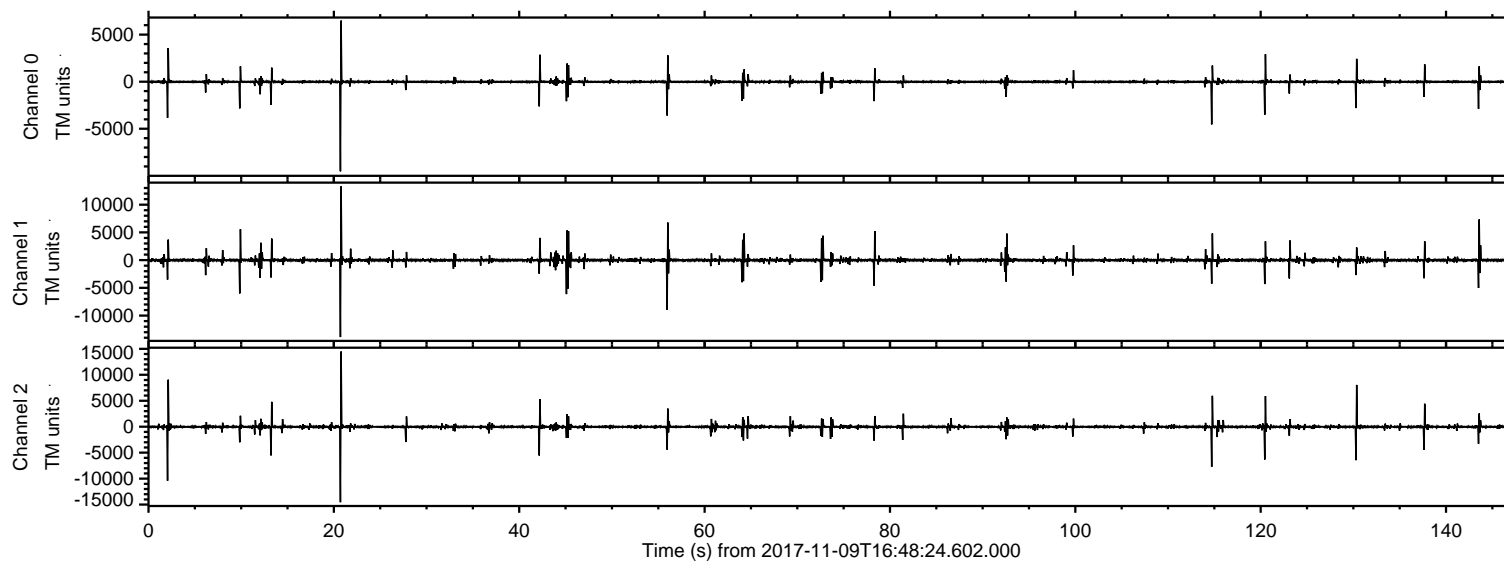

ELMAVAN 3D WAVEFORMS (Measured data sampled at 50 kHz) 51000 packets of 144 samples from 2017-11-09T16:48:24.602.000. Part 21/147

Processed Thu Nov 9 17:56:56 2017 by ELM ver.2012-10-06 from 001__elm20171109_164823__dat00.bin

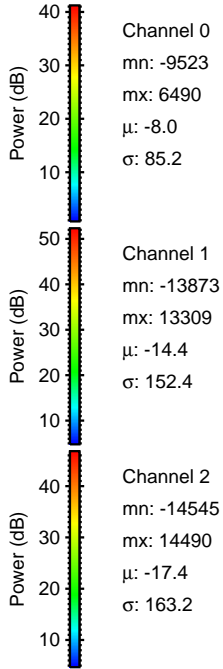
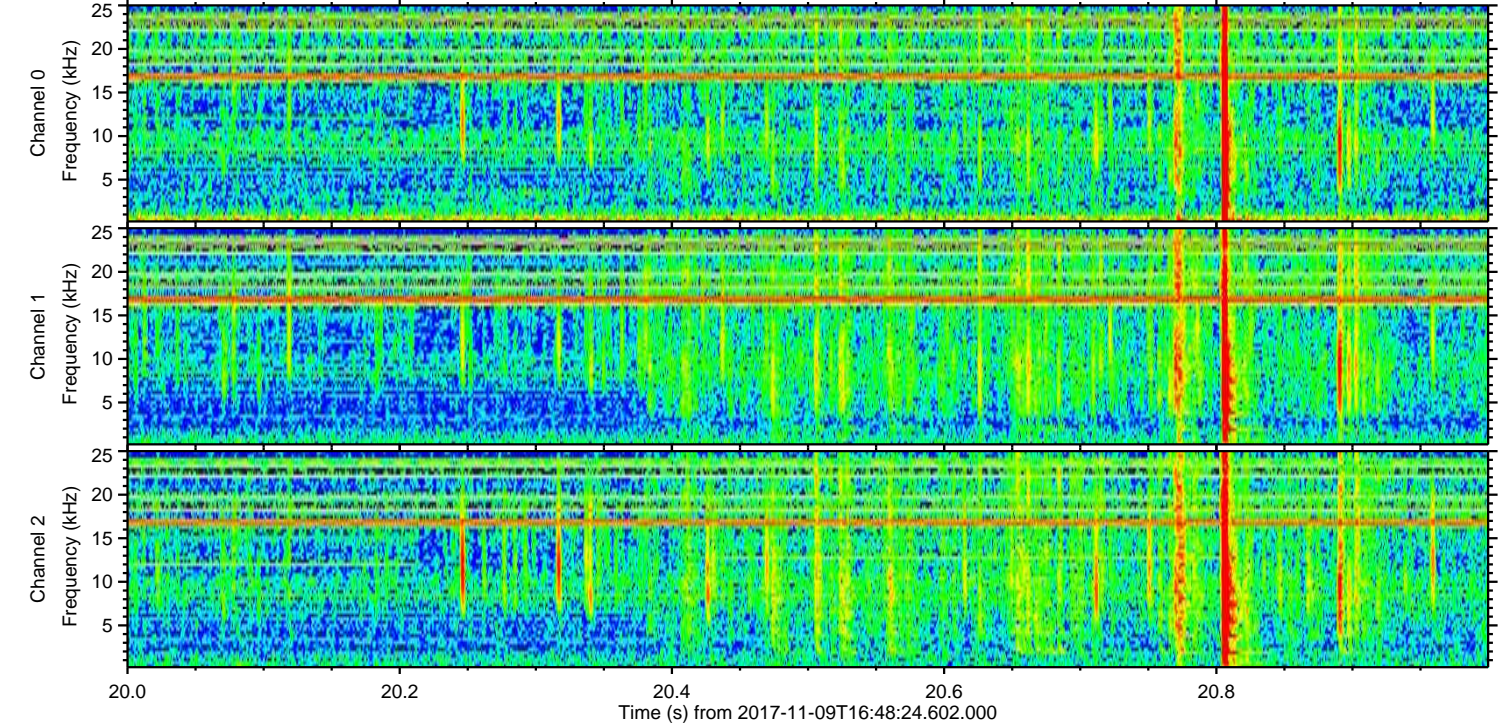
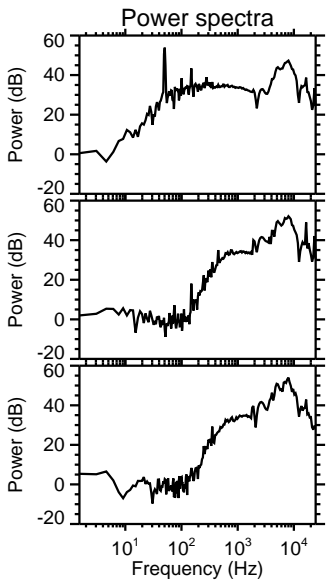
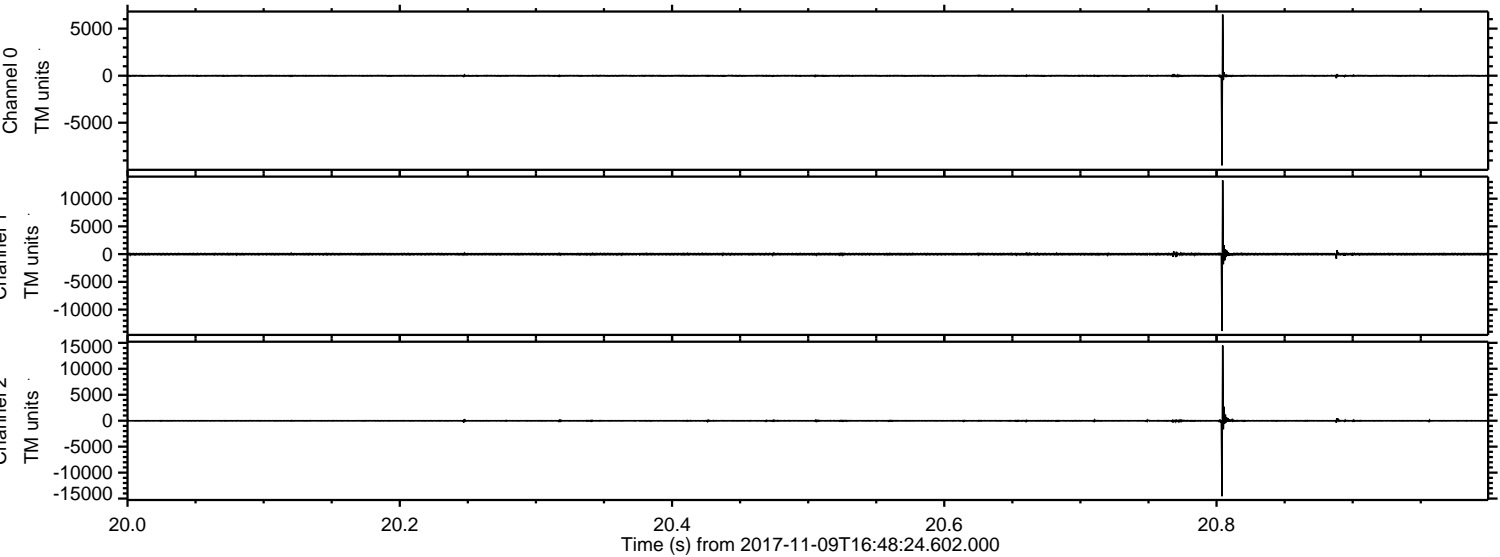

ELMAVAN 3D WAVEFORMS (Measured data sampled at 50 kHz) 51000 packets of 144 samples from 2017-11-09T16:48:24.602.000. Part 3/147

Processed Thu Nov 9 17:56:56 2017 by ELM ver.2012-10-06 from 001__elm20171109_164823__dat00.bin

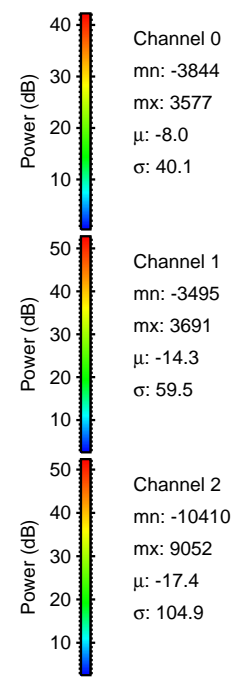
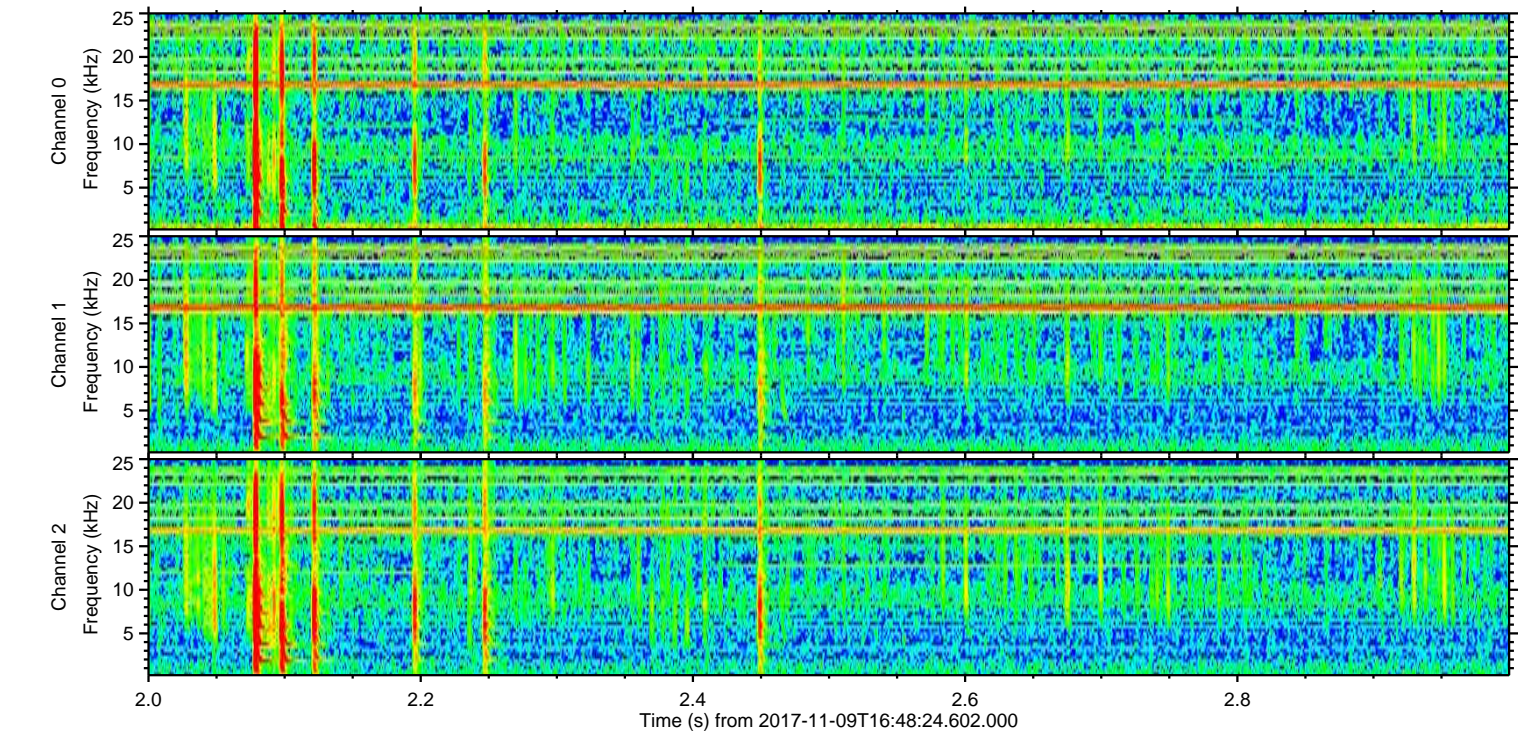
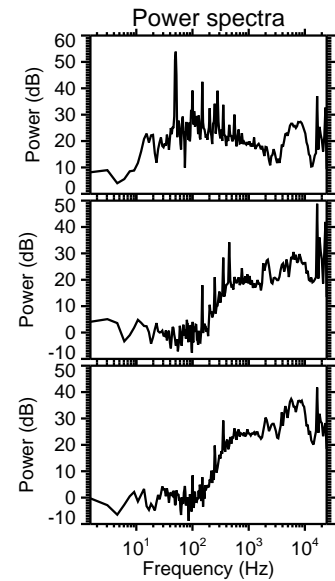
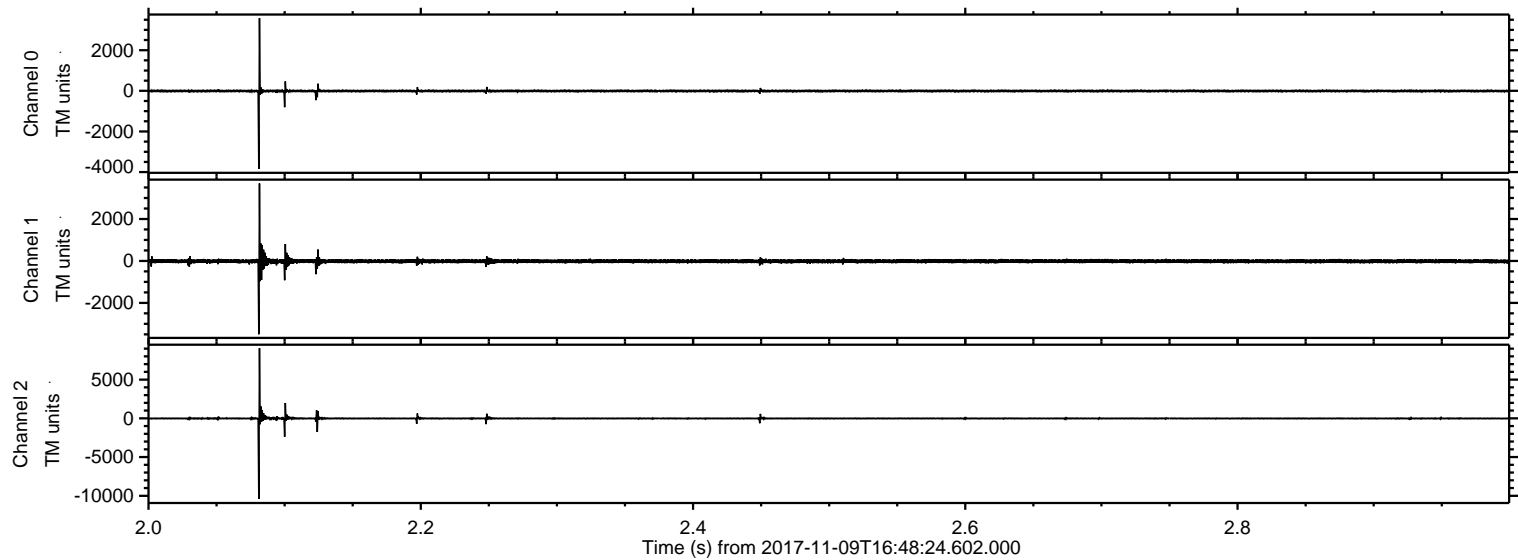

Processed Thu Nov 9 17:56:57 2017 by ELM ver.2012-10-06 from 001__elm20171109_164823__dat00.bin

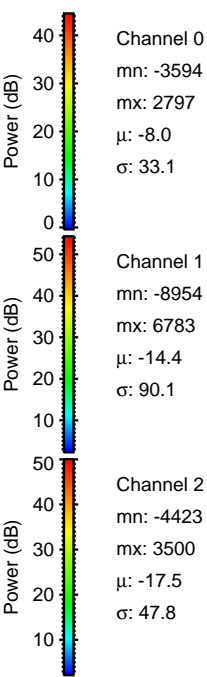
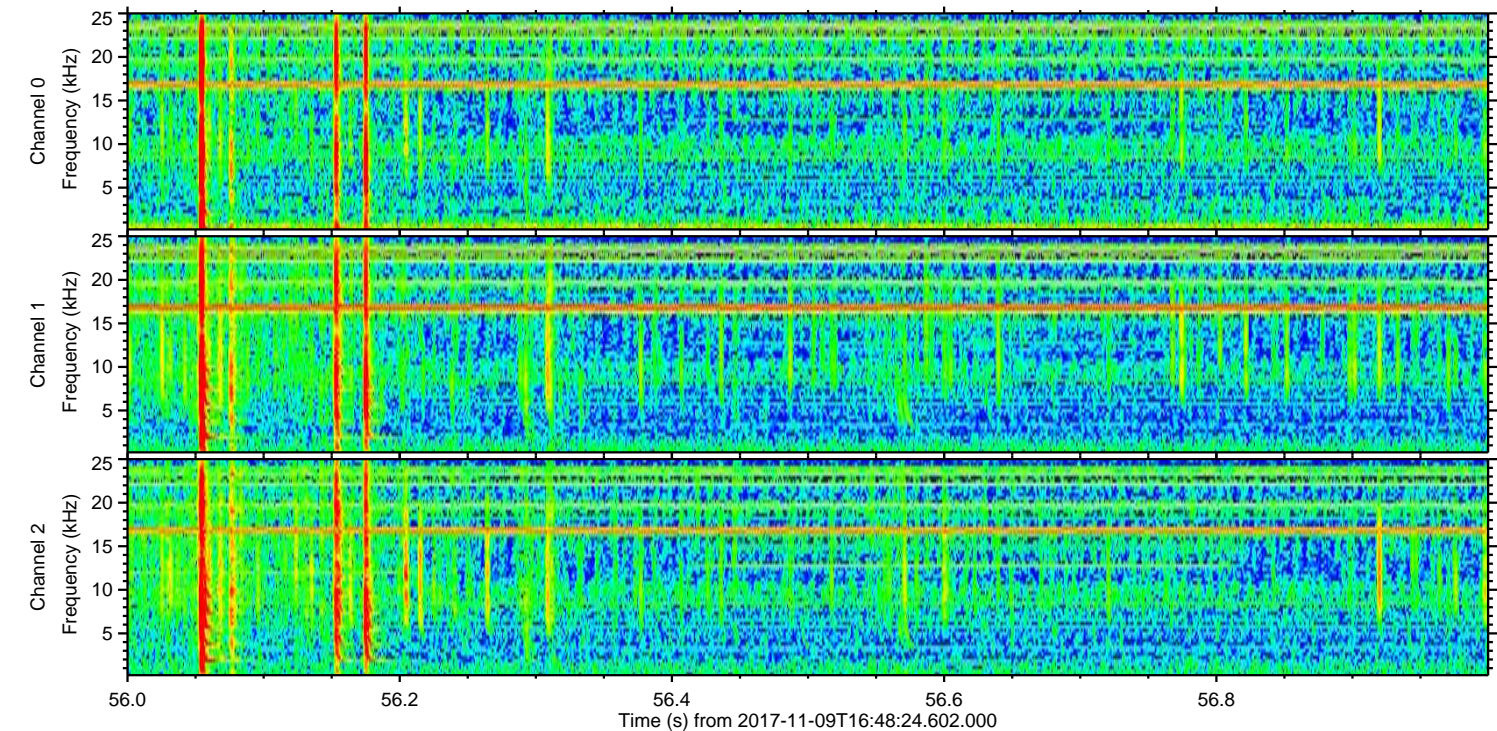
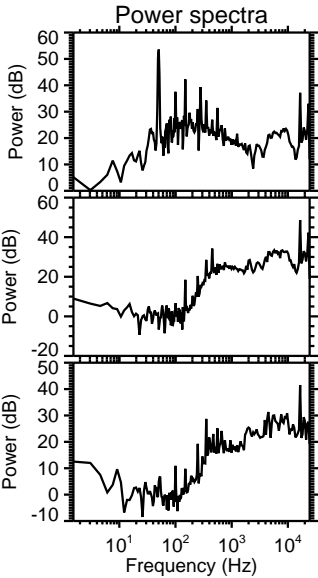
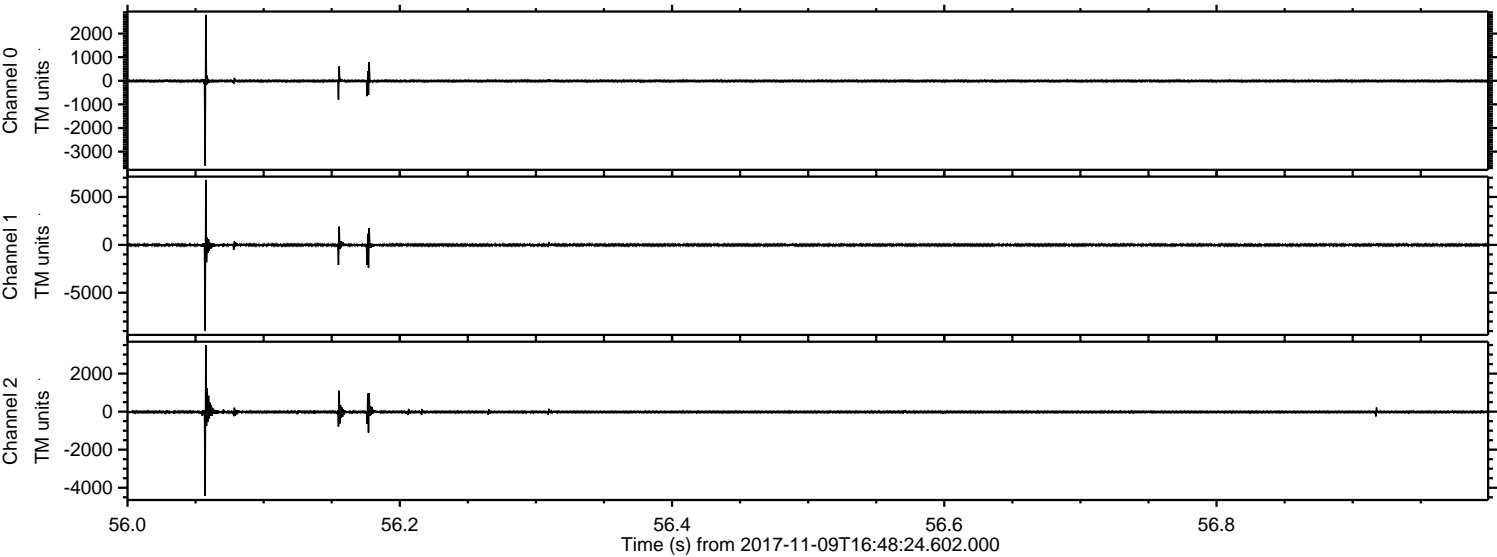

Channel 0
mn: -3594
mx: 2797
 μ : -8.0
 σ : 33.1

Channel 1
mn: -8954
mx: 6783
 μ : -14.4
 σ : 90.1

Channel 2
mn: -4423
mx: 3500
 μ : -17.5
 σ : 47.8

ELMAVAN 3D WAVEFORMS (Measured data sampled at 50 kHz) 51000 packets of 144 samples from 2017-11-09T16:48:24.602.000. Part 131/147

Processed Thu Nov 9 17:56:58 2017 by ELM ver.2012-10-06 from 001__elm201711109_164823__dat00.bin

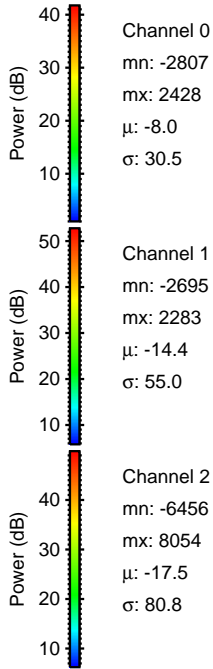
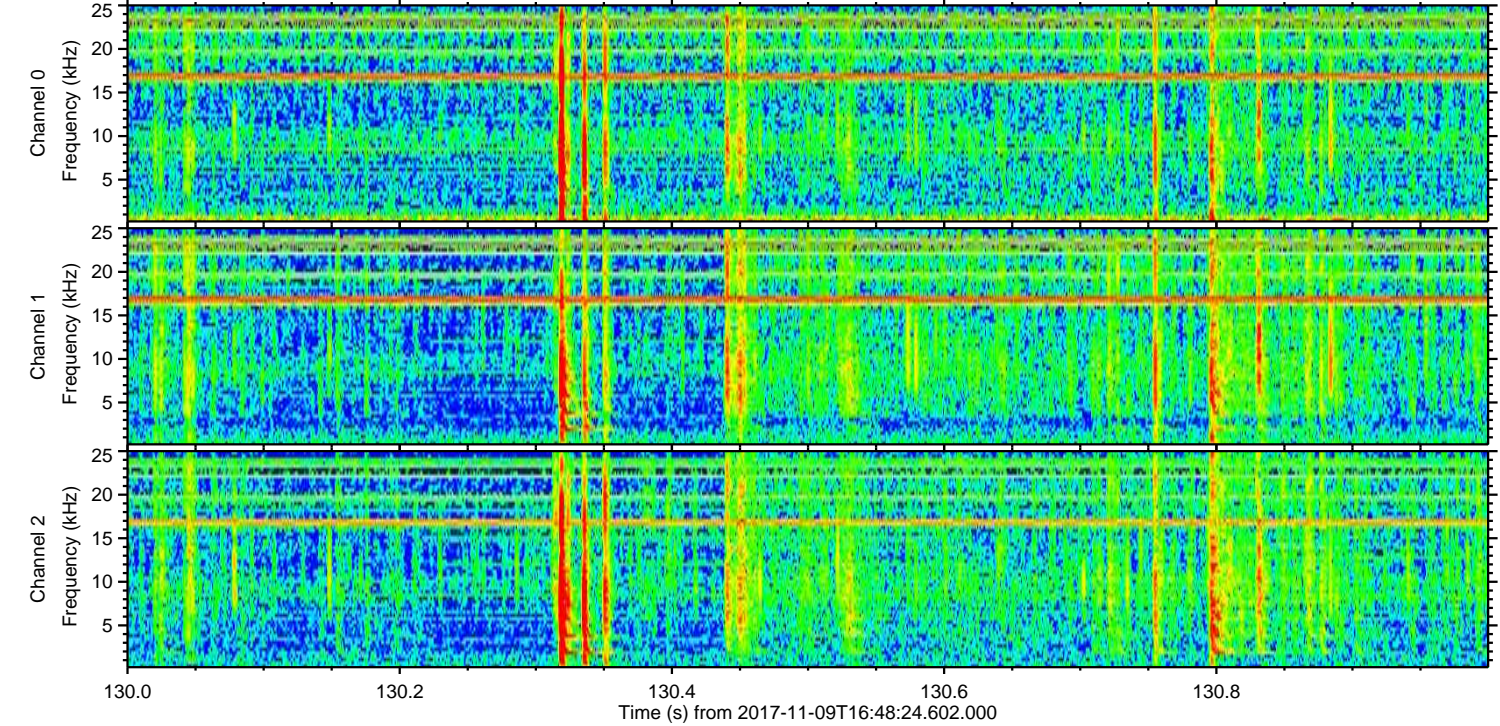
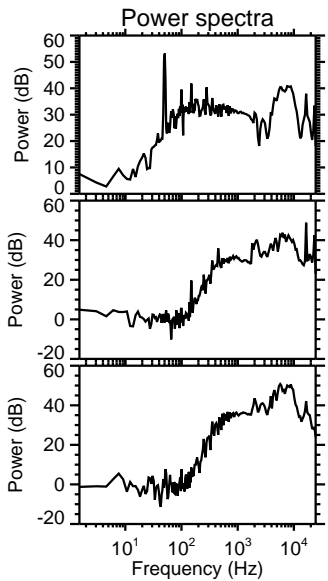
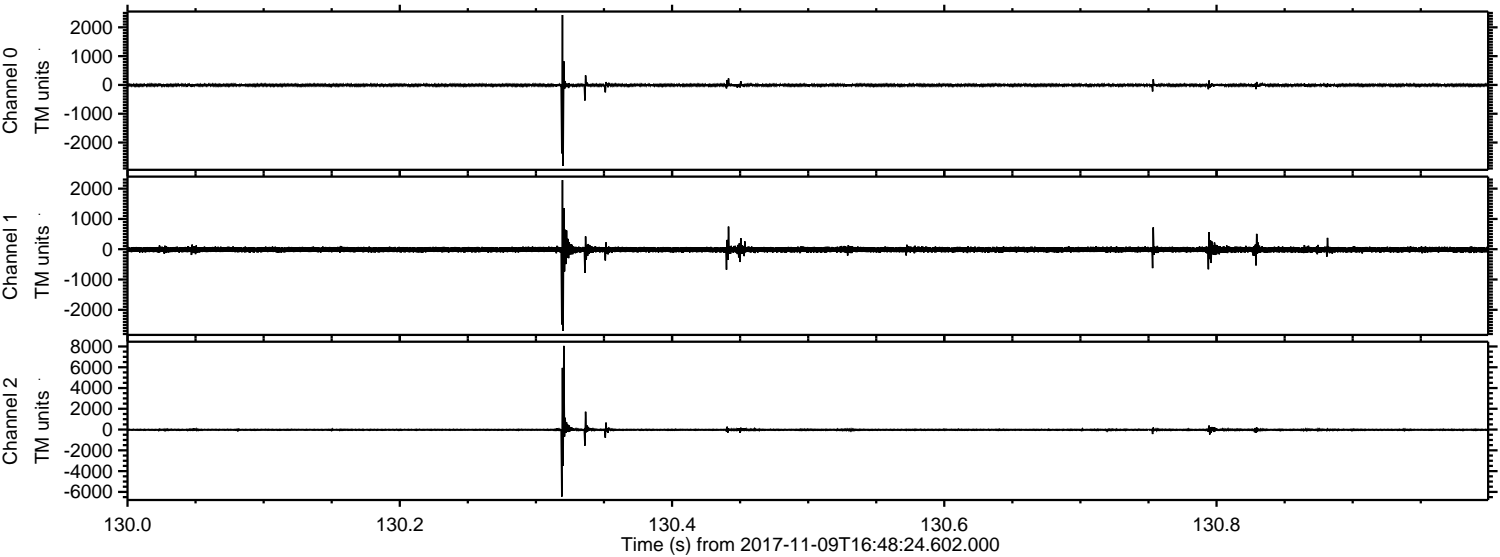

ELMAVAN 3D WAVEFORMS (Measured data sampled at 50 kHz) 51000 packets of 144 samples from 2017-11-09T16:48:24.602.000. Part 115/147

Processed Thu Nov 9 17:56:58 2017 by ELM ver.2012-10-06 from 001__elm20171109_164823__dat00.bin

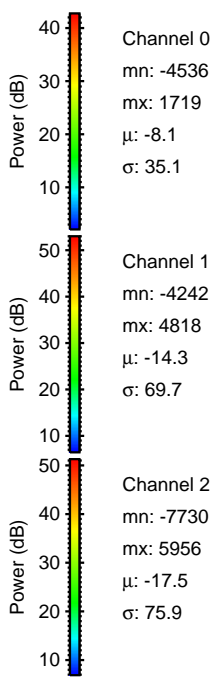
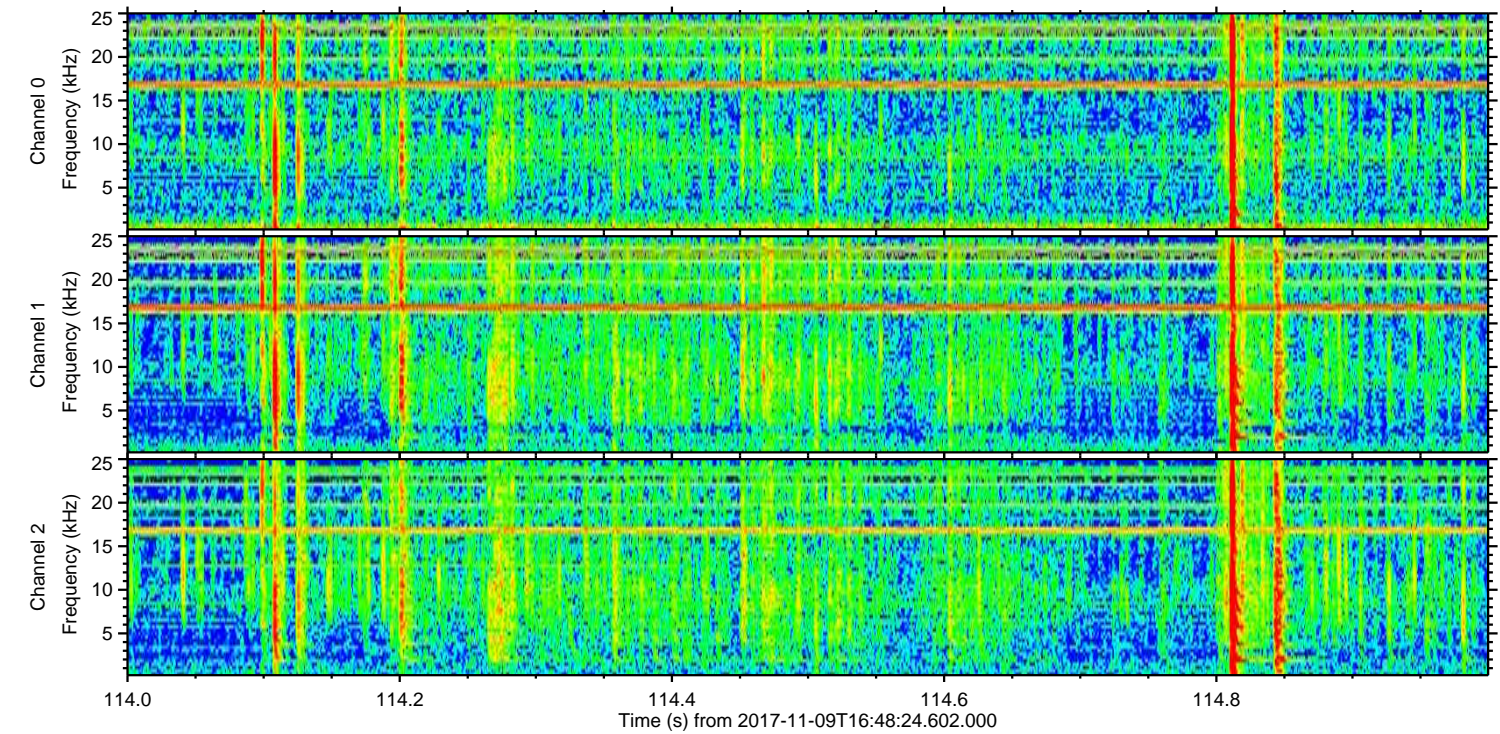
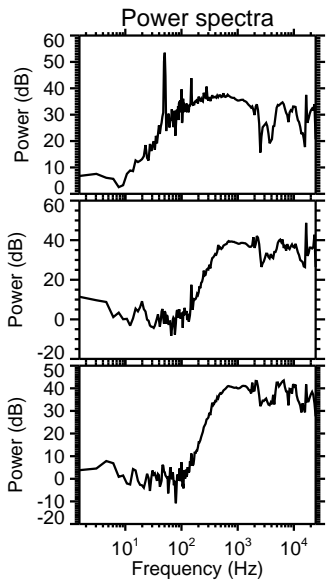
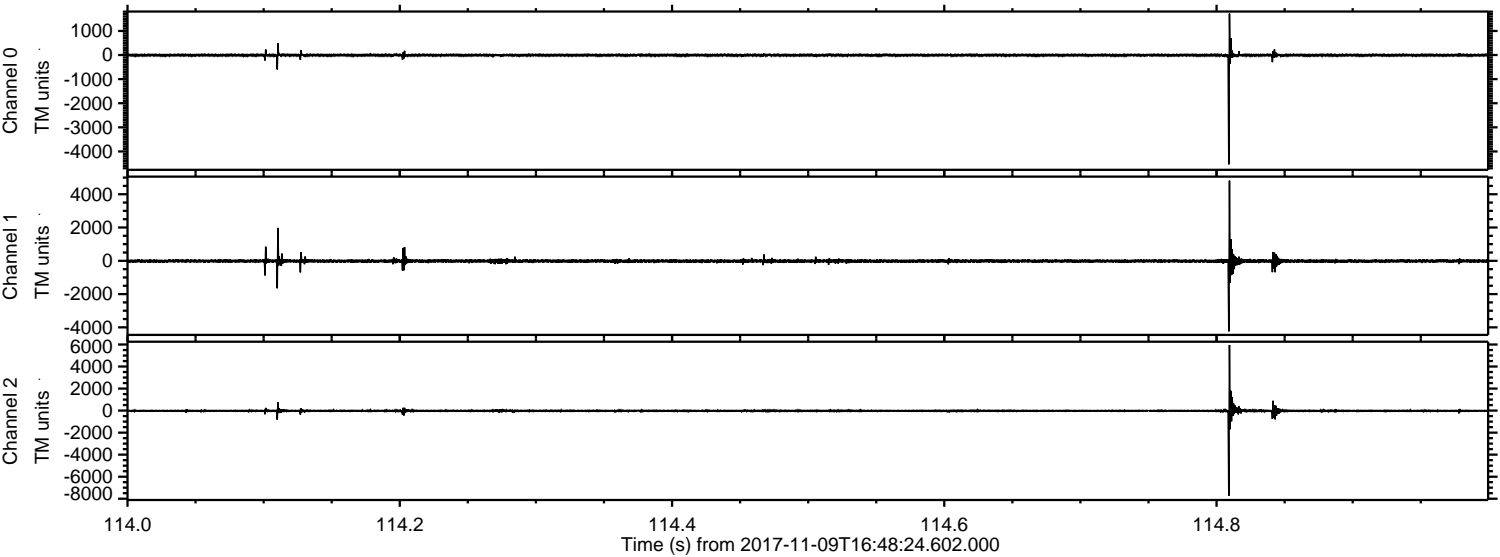

Channel 0
mn: -4536
mx: 1719
 μ : -8.1
 σ : 35.1

Channel 1
mn: -4242
mx: 4818
 μ : -14.3
 σ : 69.7

Channel 2
mn: -7730
mx: 5956
 μ : -17.5
 σ : 75.9

ELMAVAN 3D WAVEFORMS (Measured data sampled at 50 kHz) 51000 packets of 144 samples from 2017-11-09T16:48:24.602.000. Part 144/147

Processed Thu Nov 9 17:56:59 2017 by ELM ver.2012-10-06 from 001__elm20171109_164823__dat00.bin

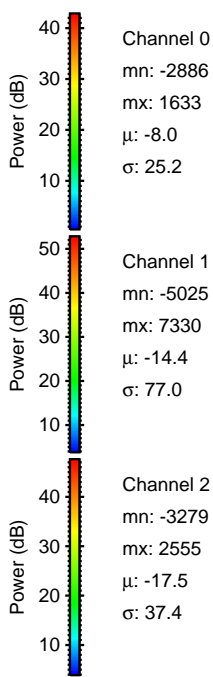
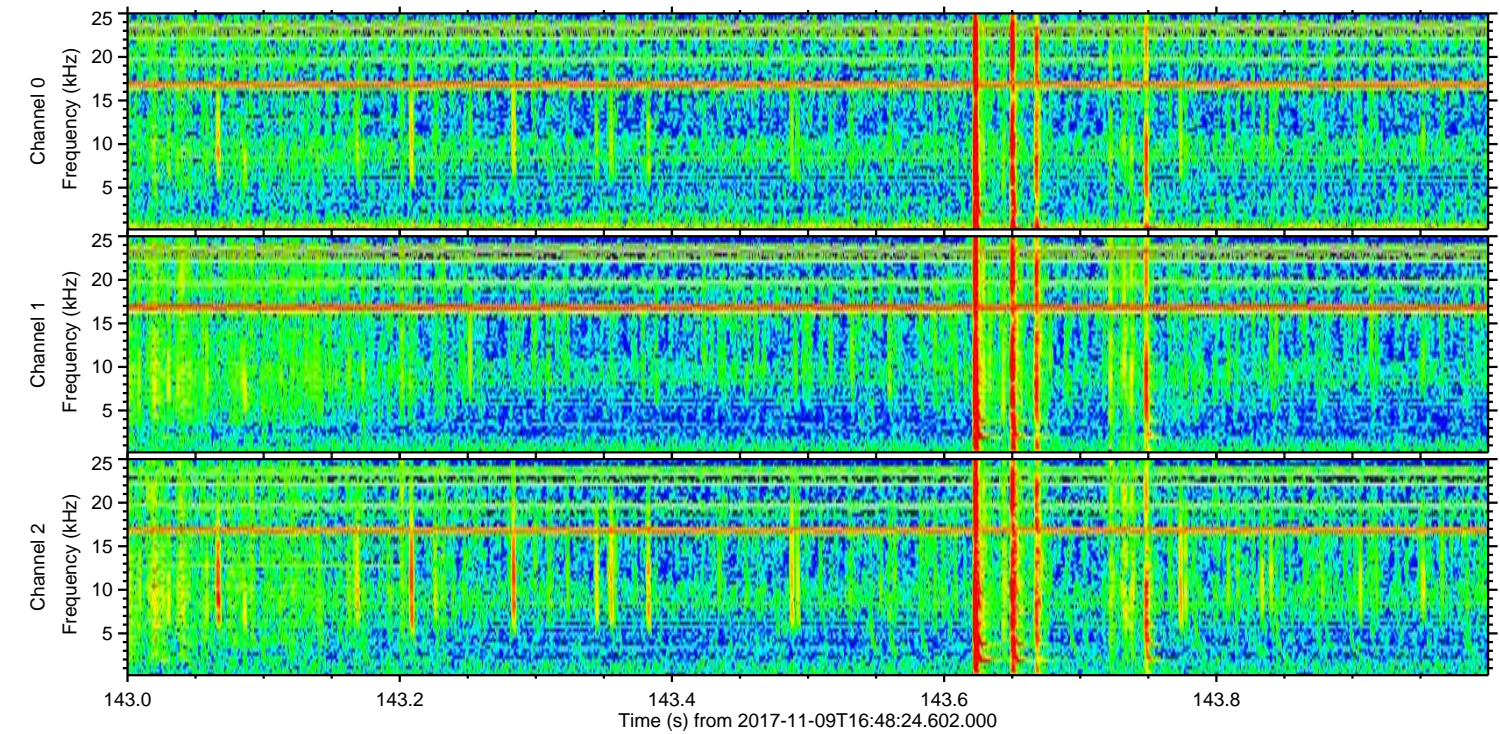
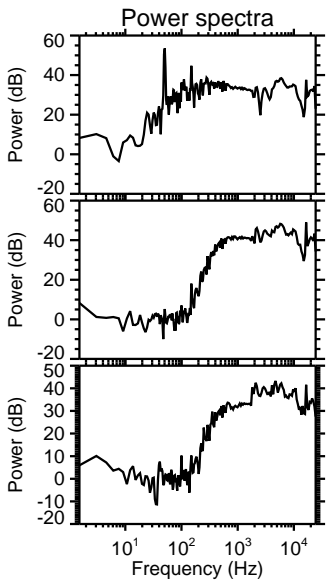
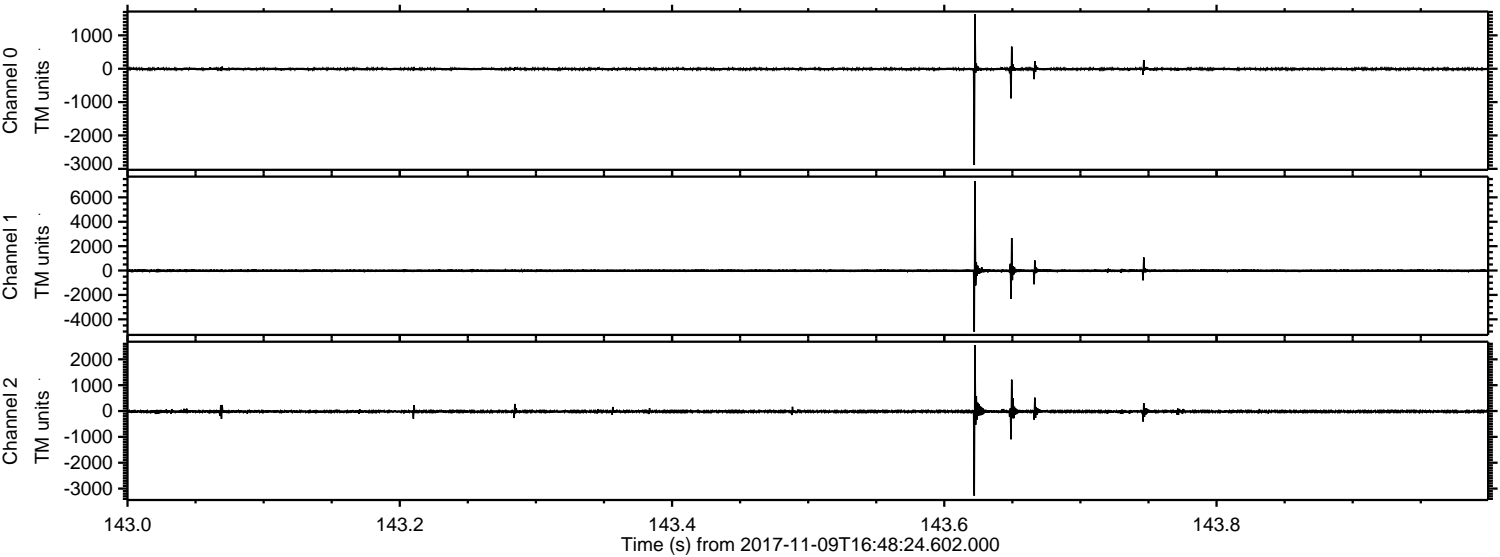

Channel 0
mn: -2886
mx: 1633
 μ : -8.0
 σ : 25.2

Channel 1
mn: -5025
mx: 7330
 μ : -14.4
 σ : 77.0

Channel 2
mn: -3279
mx: 2555
 μ : -17.5
 σ : 37.4

ELMAVAN 3D WAVEFORMS (Measured data sampled at 50 kHz) 51000 packets of 144 samples from 2017-11-09T16:48:24.602.000. Part 121/147

Processed Thu Nov 9 17:56:59 2017 by ELM ver.2012-10-06 from 001__elm20171109_164823__dat00.bin

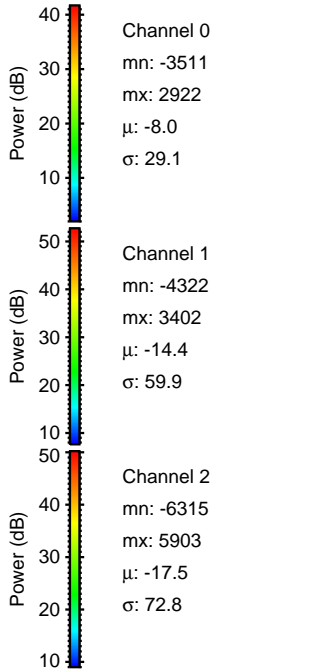
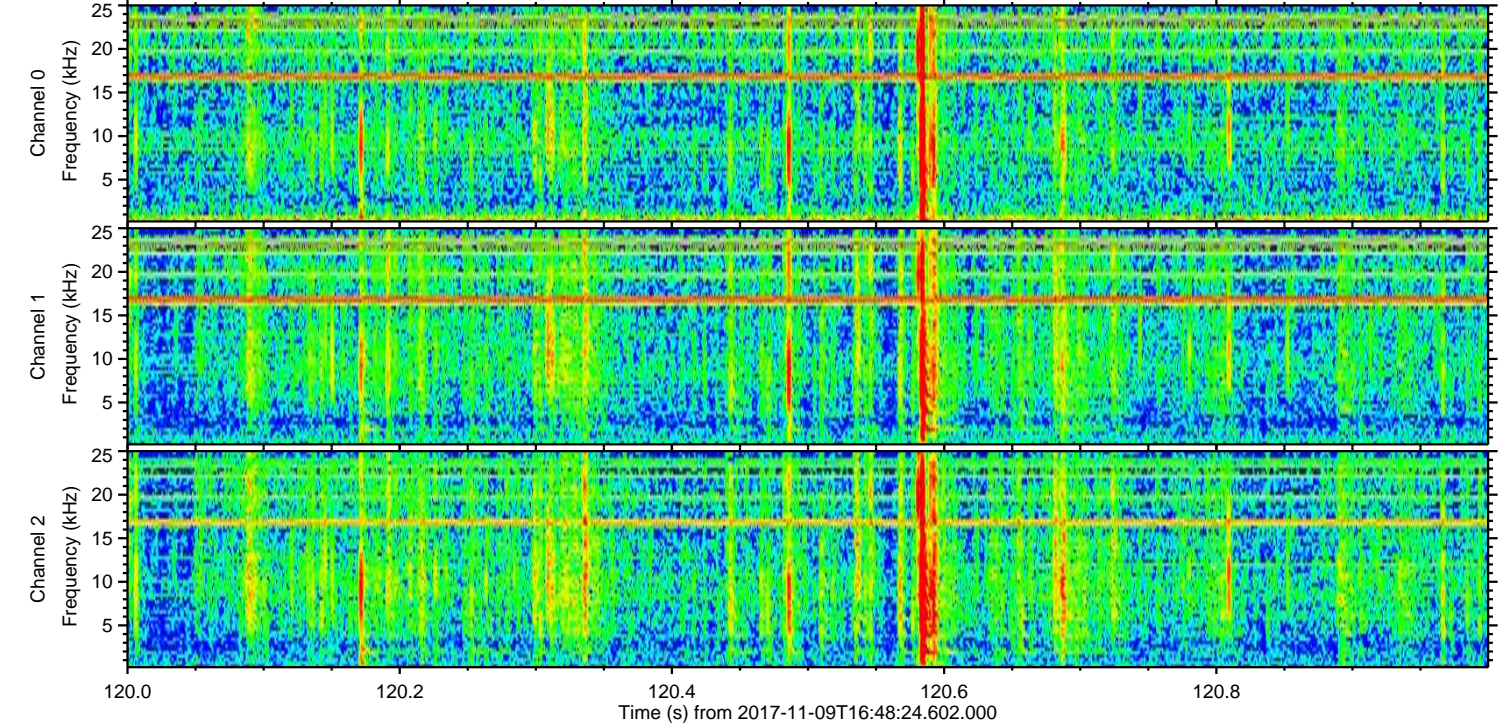
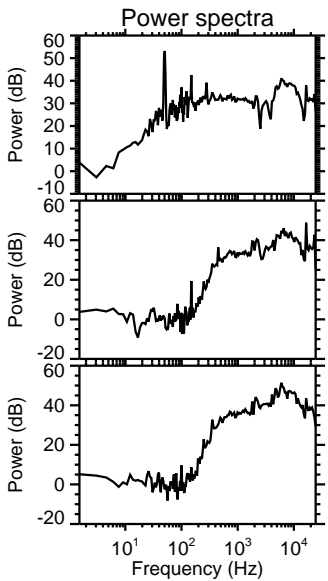
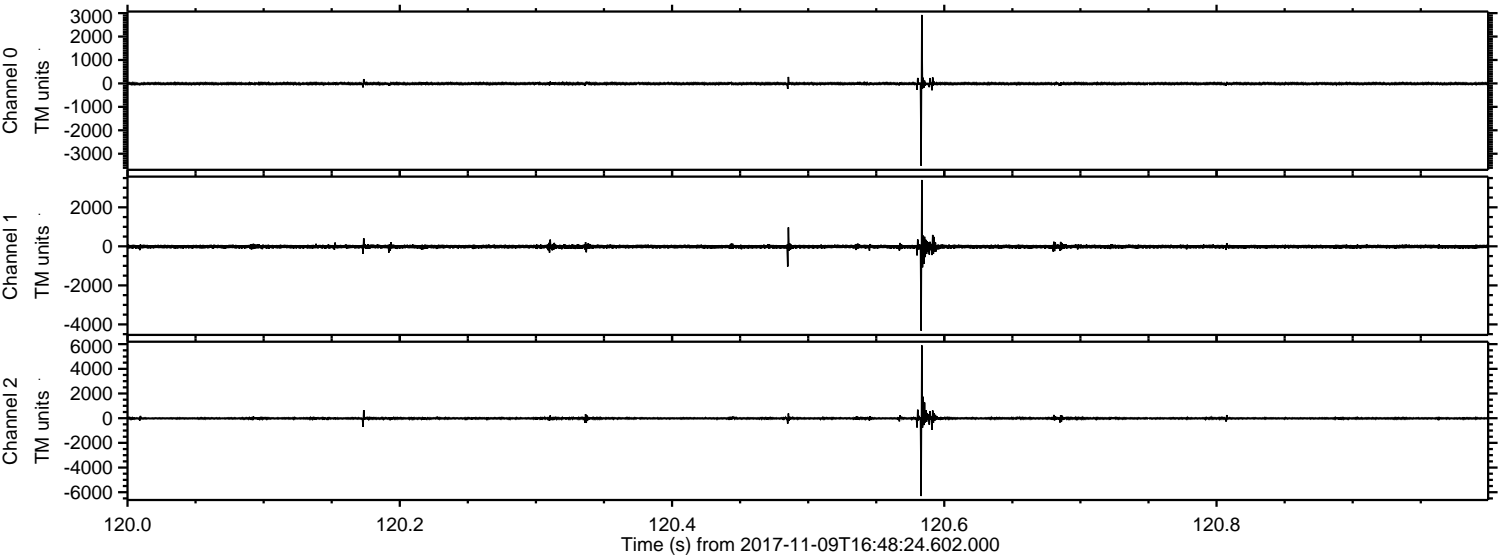

Processed Thu Nov 9 17:57:00 2017 by ELM ver.2012-10-06 from 001__elm20171109_164823__dat00.bin

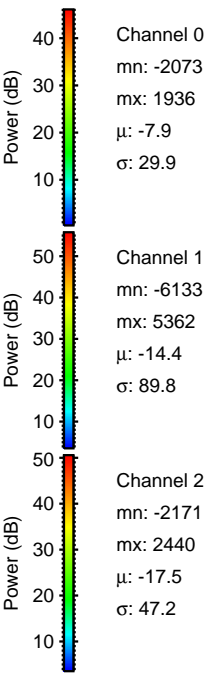
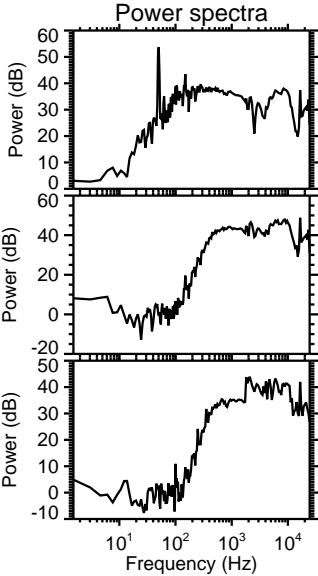
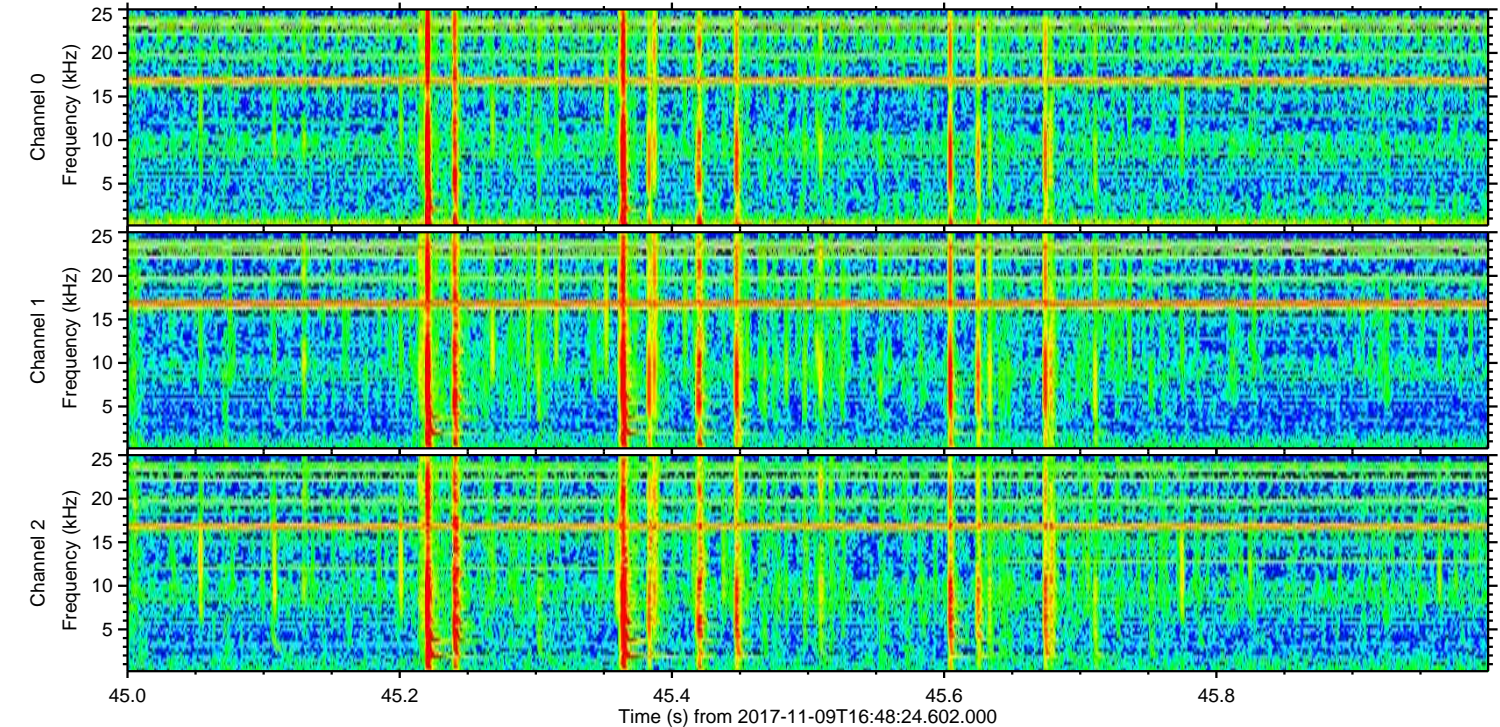
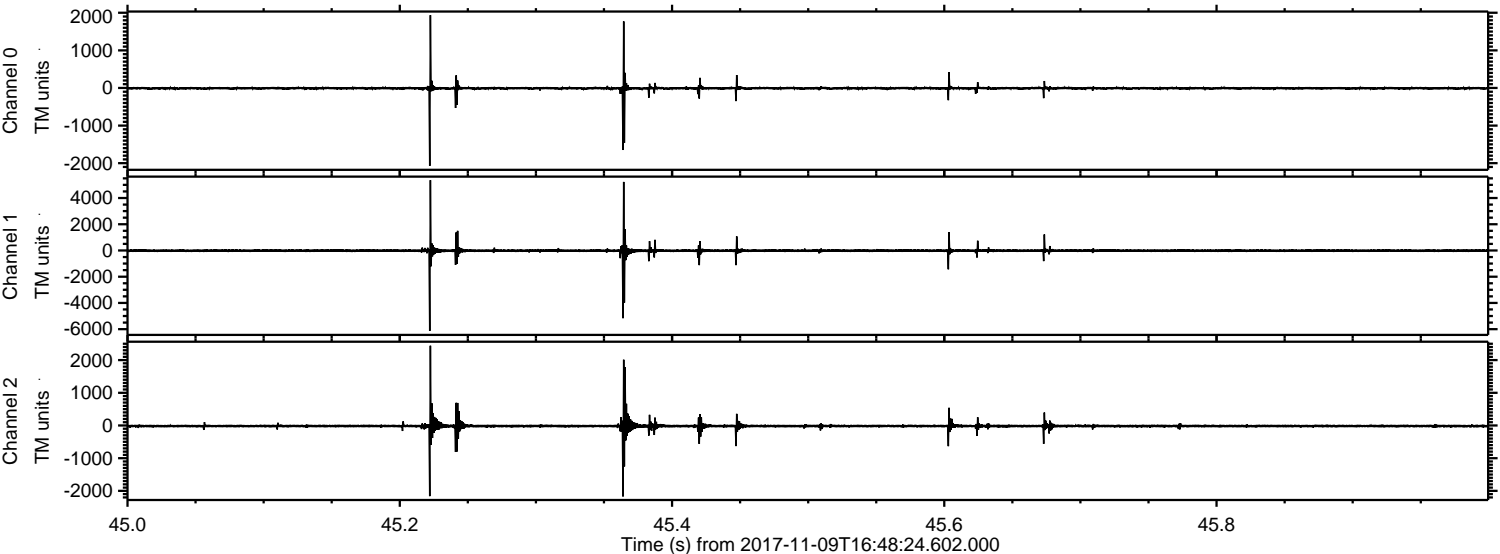

ELMAVAN 3D WAVEFORMS (Measured data sampled at 50 kHz) 51000 packets of 144 samples from 2017-11-09T16:48:24.602.000. Part 10/147

Processed Thu Nov 9 17:57:01 2017 by ELM ver.2012-10-06 from 001__elm20171109_164823__dat00.bin

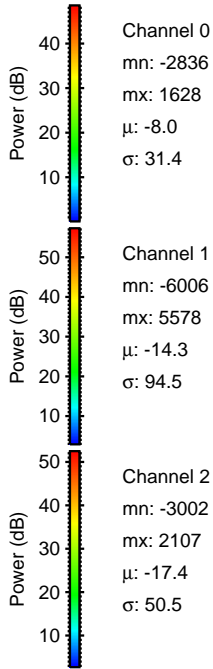
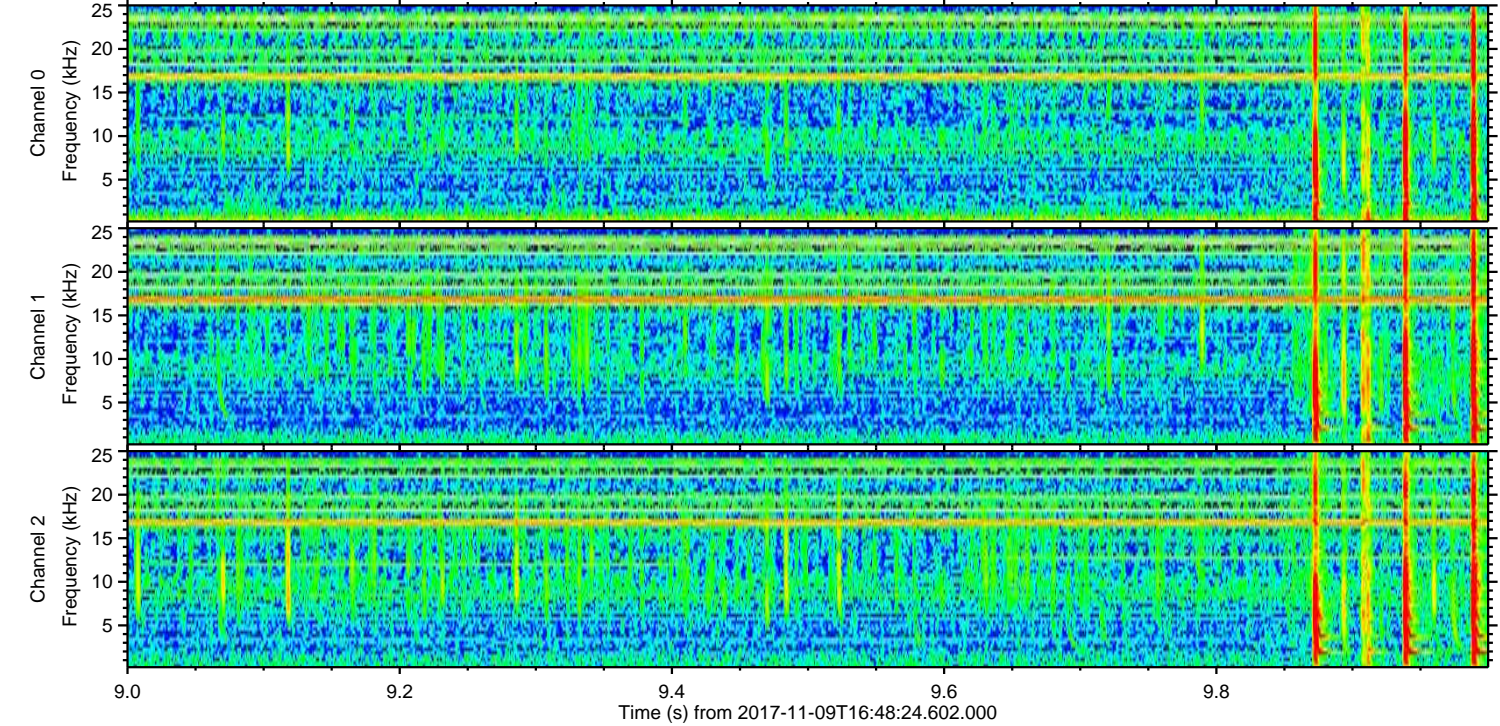
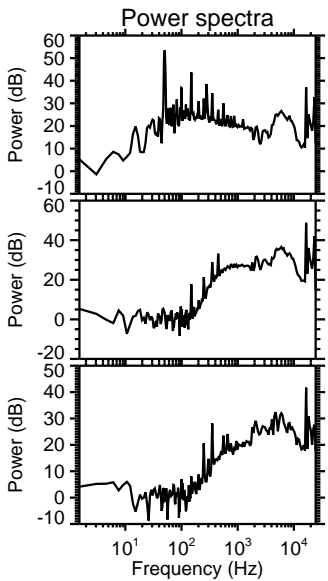
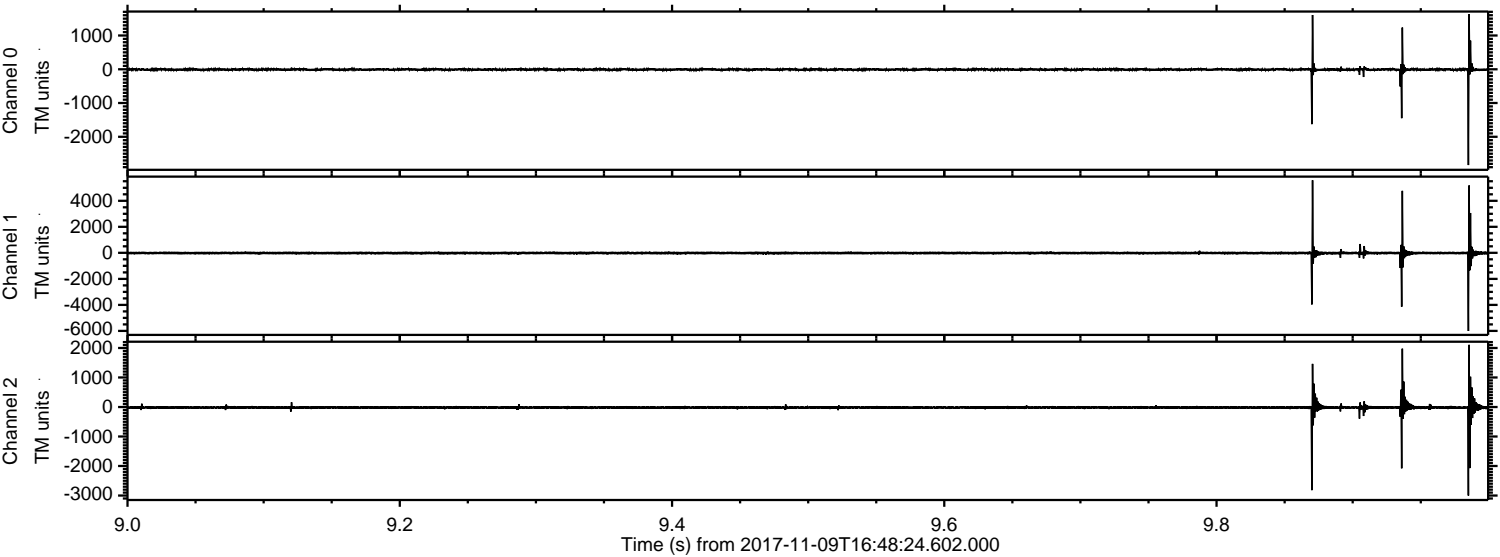

ELMAVAN 3D WAVEFORMS (Measured data sampled at 50 kHz) 51000 packets of 144 samples from 2017-11-09T16:48:24.602.000. Part 102/147

