

ELMAVAN 3D WAVEFORMS (Measured data sampled at 50 kHz) 51000 packets of 144 samples from 2017-11-09T13:23:15.357.000.

Processed Thu Nov 9 14:31:13 2017 by ELM ver.2012-10-06 from 001__elm20171109_132314__dat00.bin

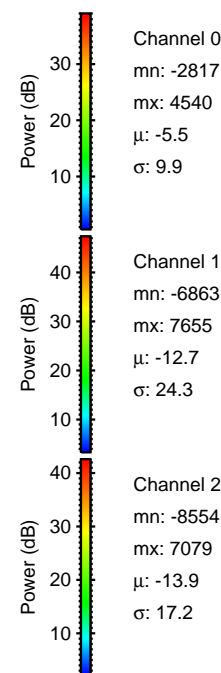
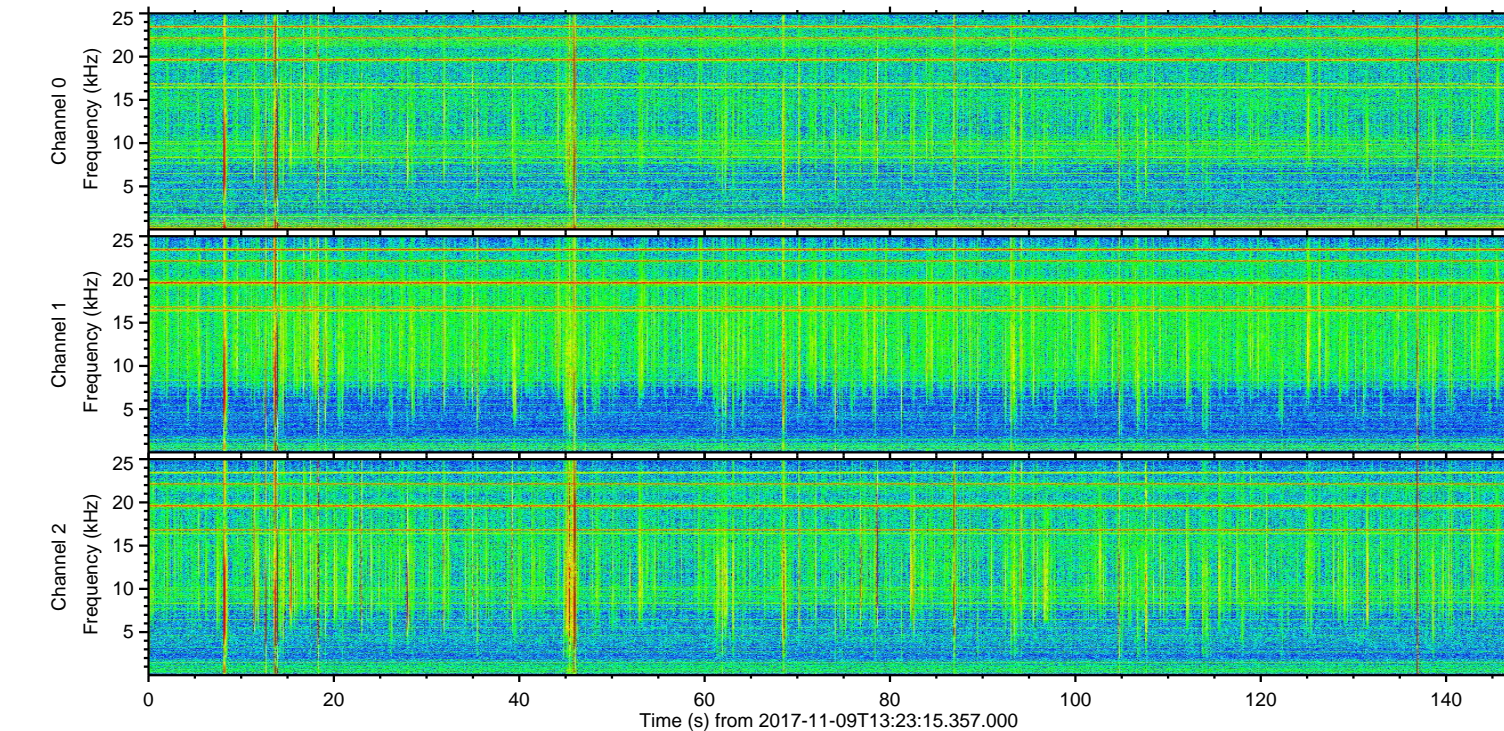
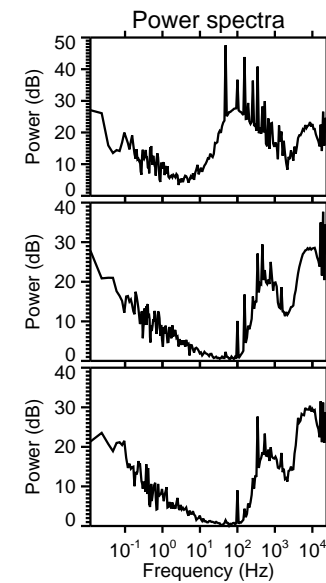
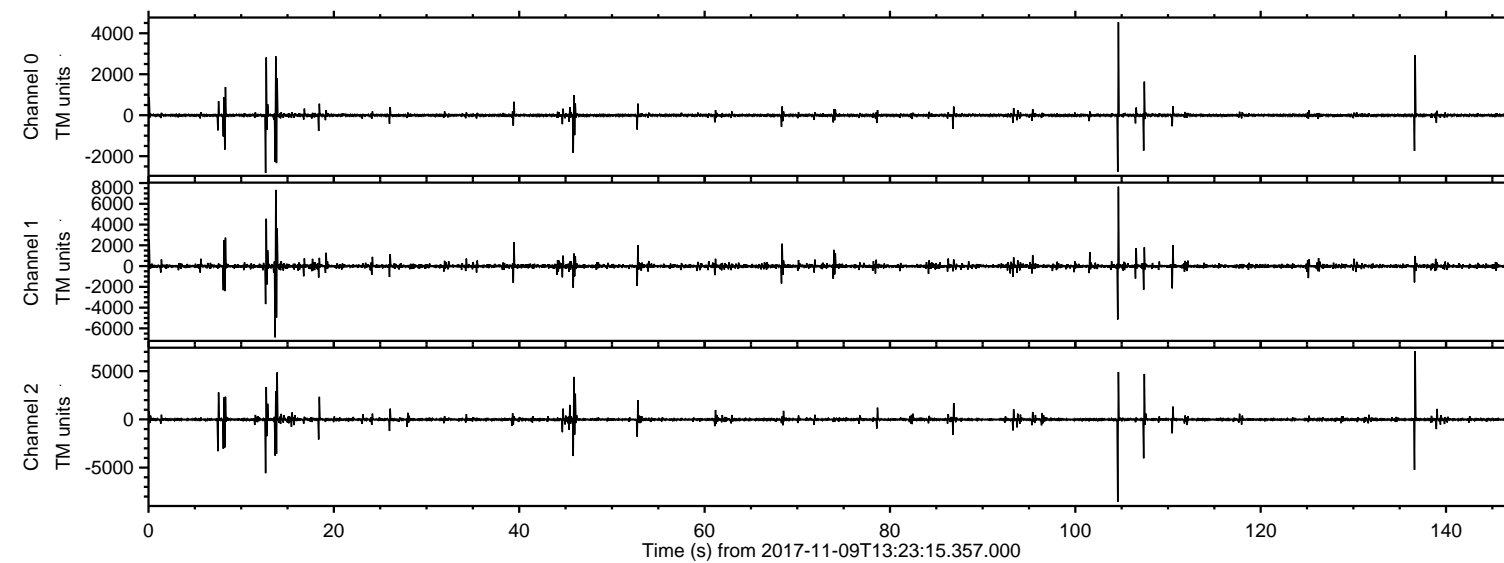

ELMAVAN 3D WAVEFORMS (Measured data sampled at 50 kHz) 51000 packets of 144 samples from 2017-11-09T13:23:15.357.000. Part 105/147

Processed Thu Nov 9 14:31:19 2017 by ELM ver.2012-10-06 from 001__elm201711109_132314__dat00.bin

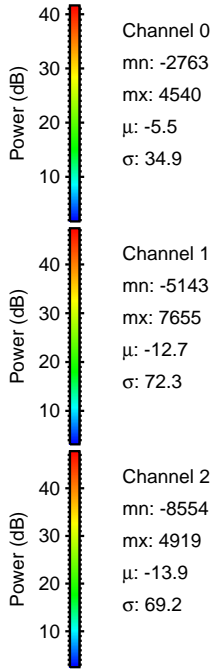
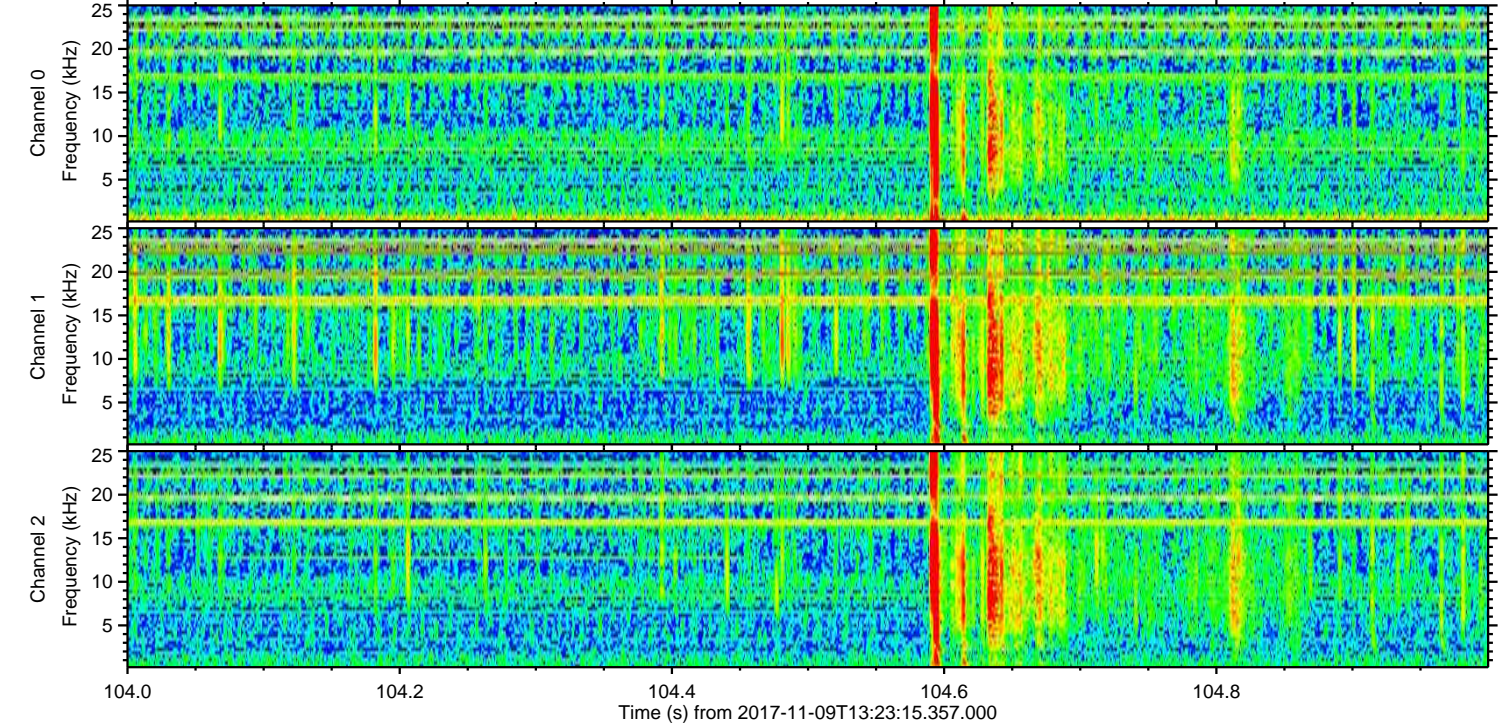
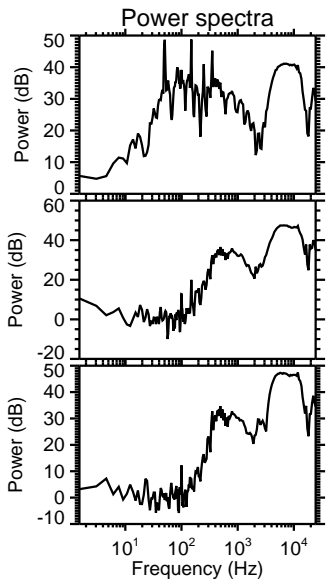
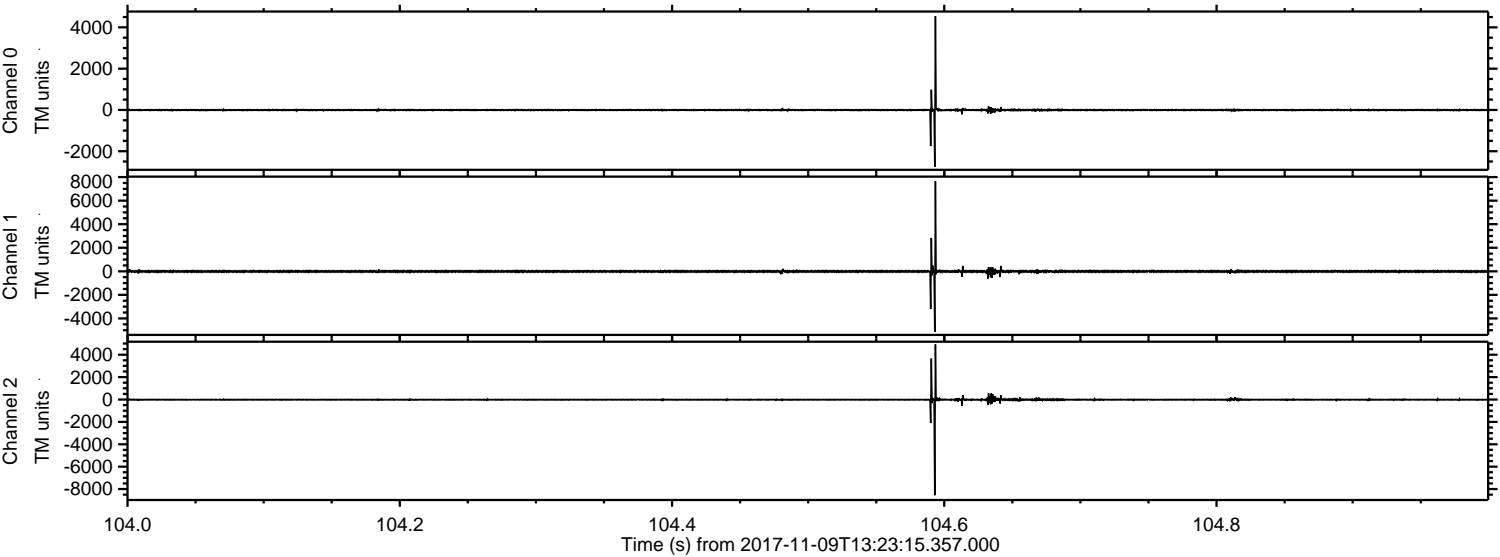

Processed Thu Nov 9 14:31:19 2017 by ELM ver.2012-10-06 from 001__elm20171109_132314__dat00.bin

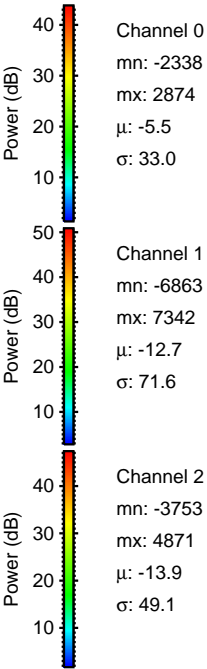
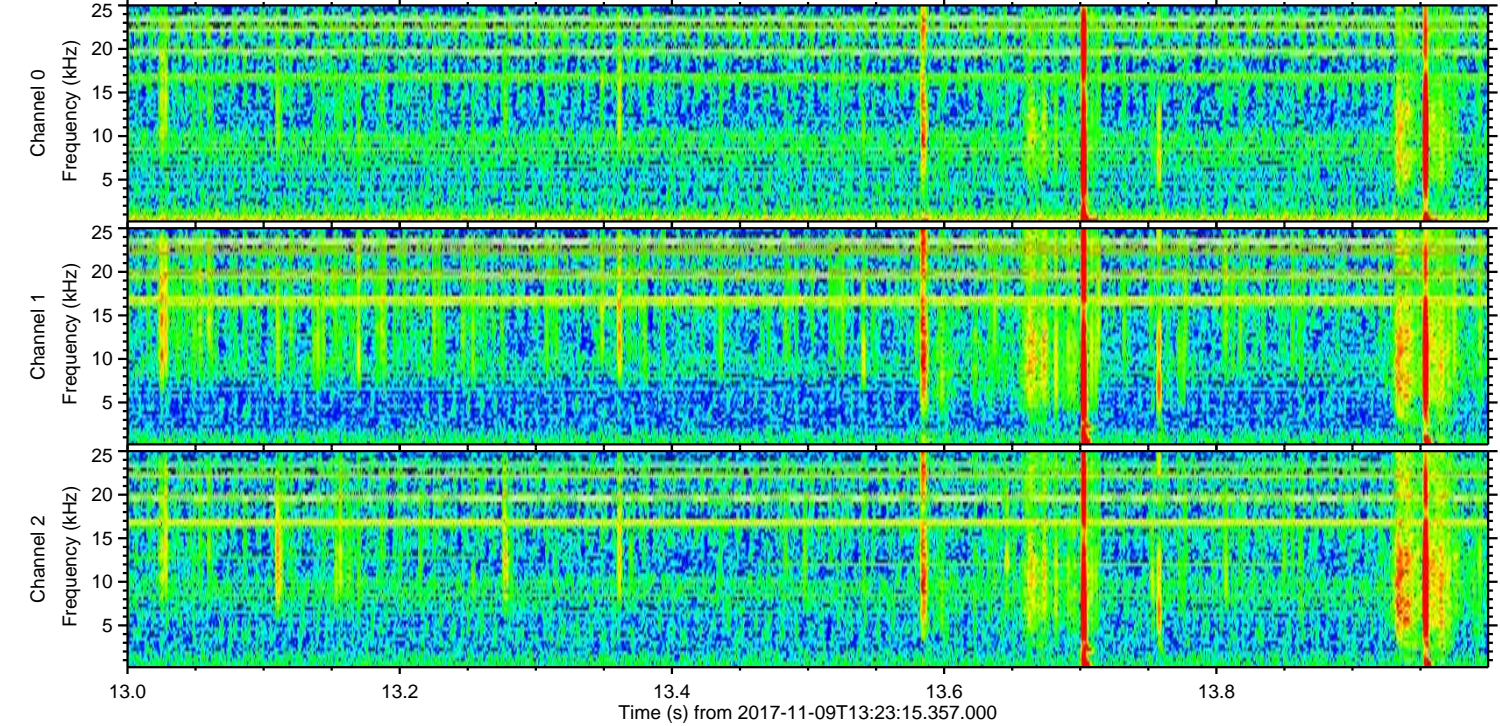
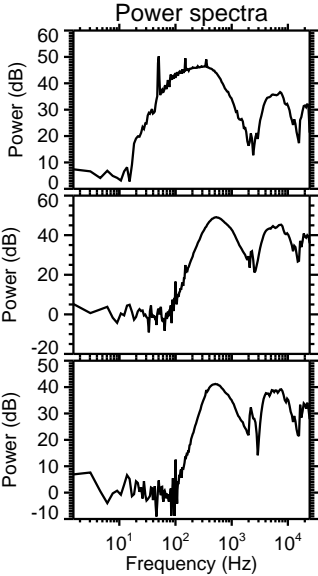
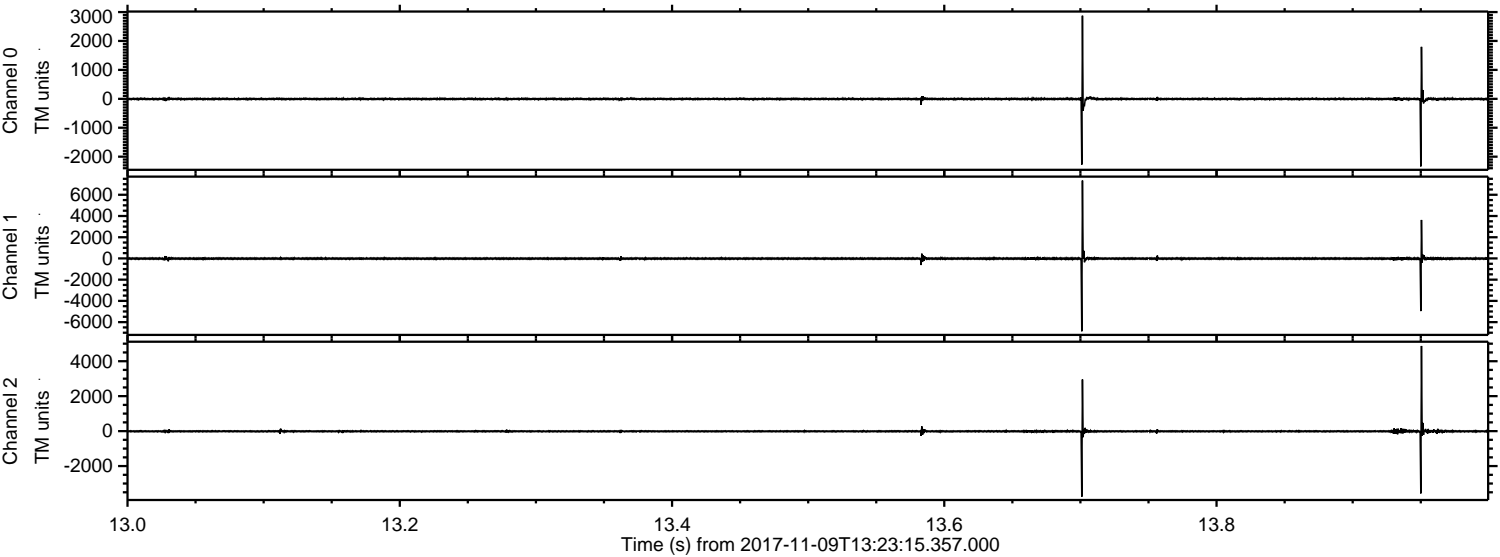

Channel 0
mn: -2338
mx: 2874
 μ : -5.5
 σ : 33.0

Channel 1
mn: -6863
mx: 7342
 μ : -12.7
 σ : 71.6

Channel 2
mn: -3753
mx: 4871
 μ : -13.9
 σ : 49.1

ELMAVAN 3D WAVEFORMS (Measured data sampled at 50 kHz) 51000 packets of 144 samples from 2017-11-09T13:23:15.357.000. Part 137/147

Processed Thu Nov 9 14:31:20 2017 by ELM ver.2012-10-06 from 001__elm20171109_132314__dat00.bin

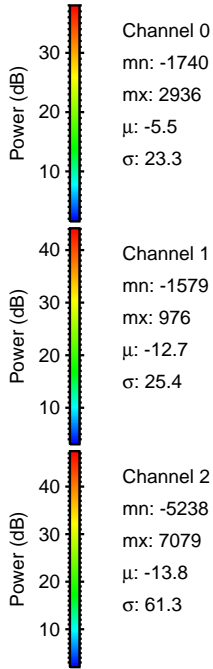
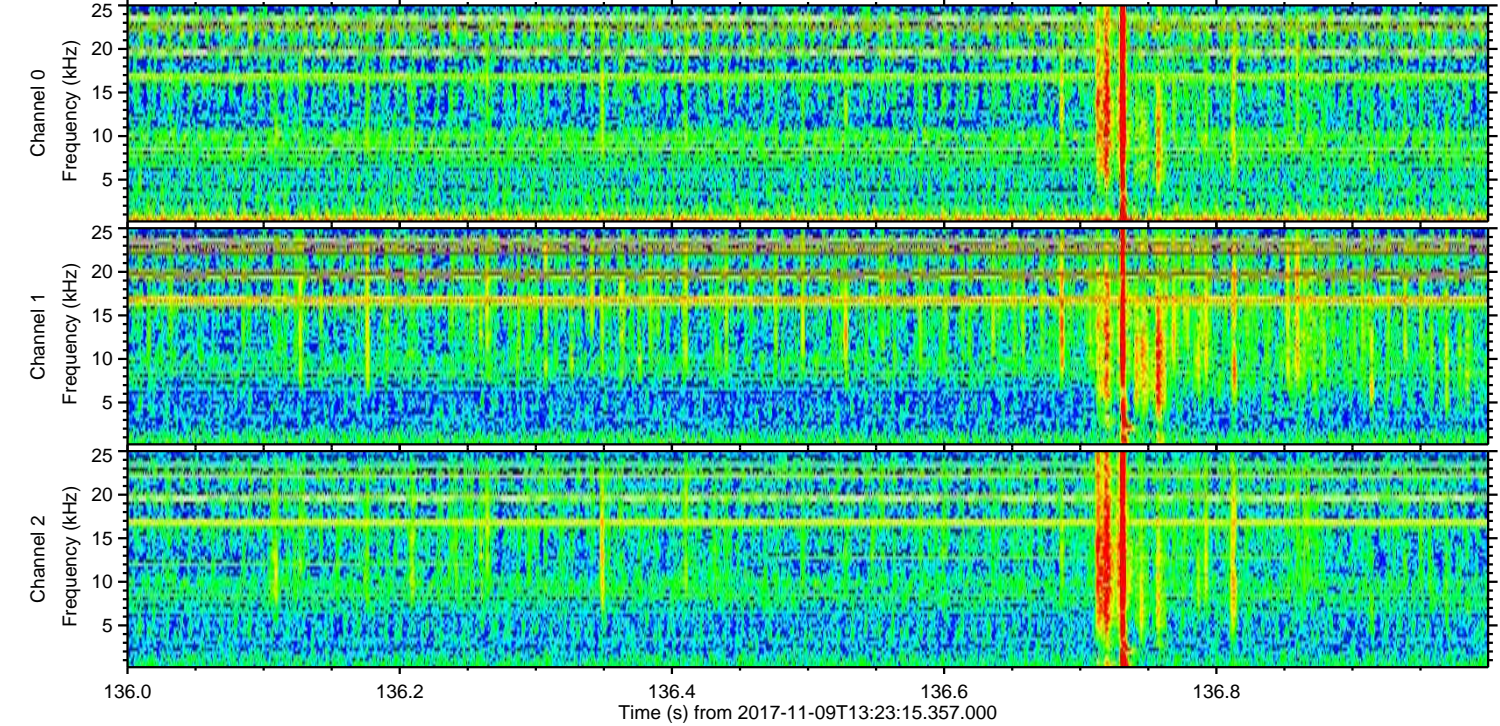
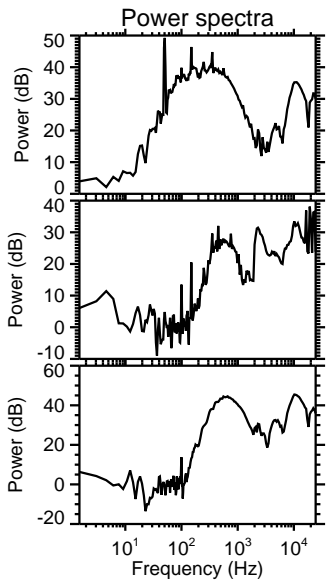
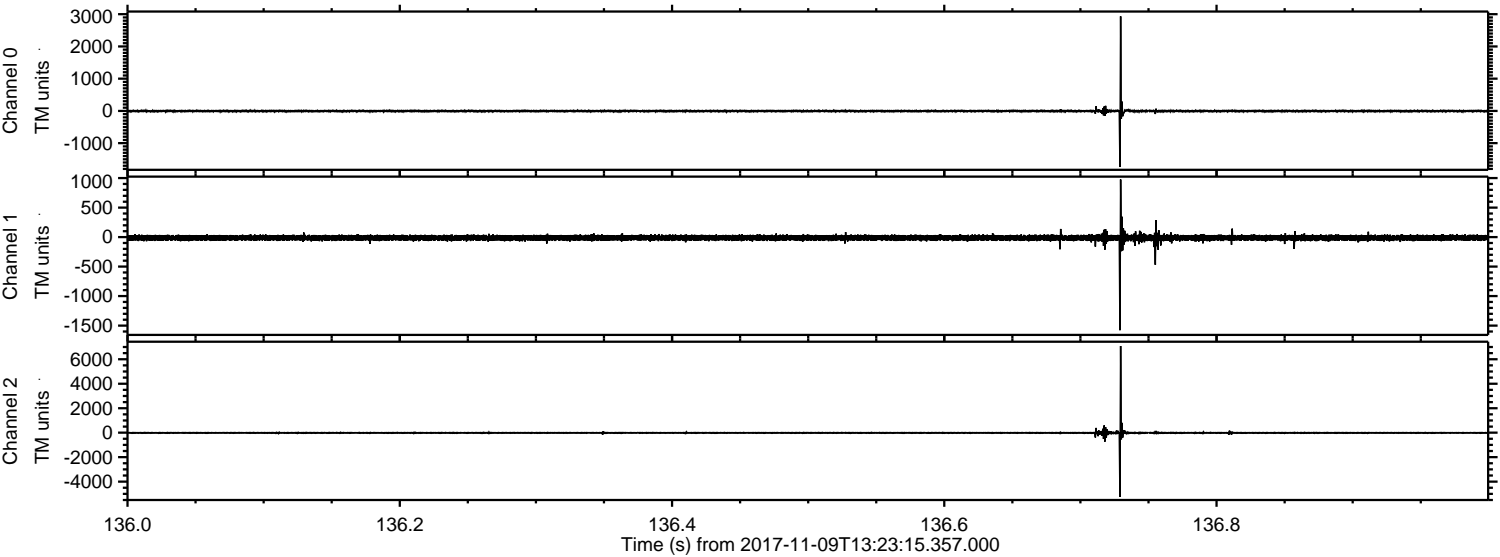

Processed Thu Nov 9 14:31:21 2017 by ELM ver.2012-10-06 from 001__elm20171109_132314__dat00.bin

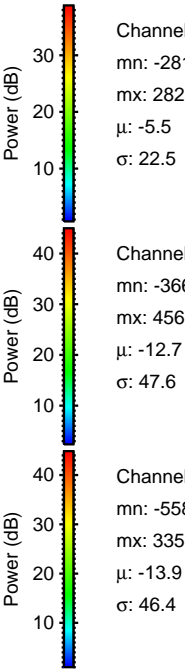
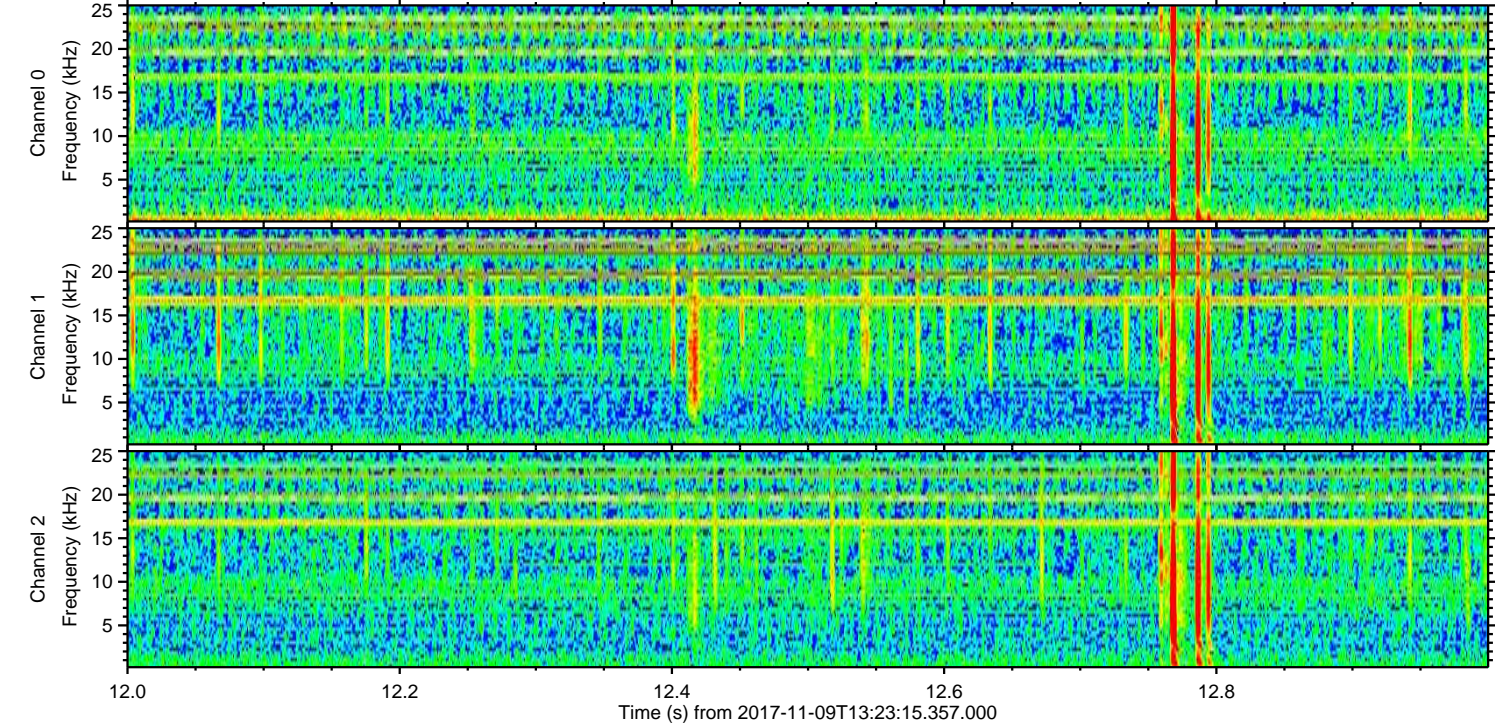
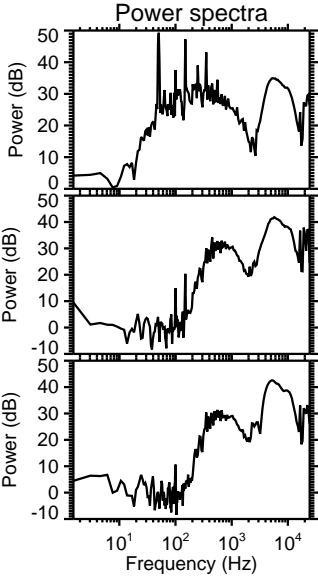
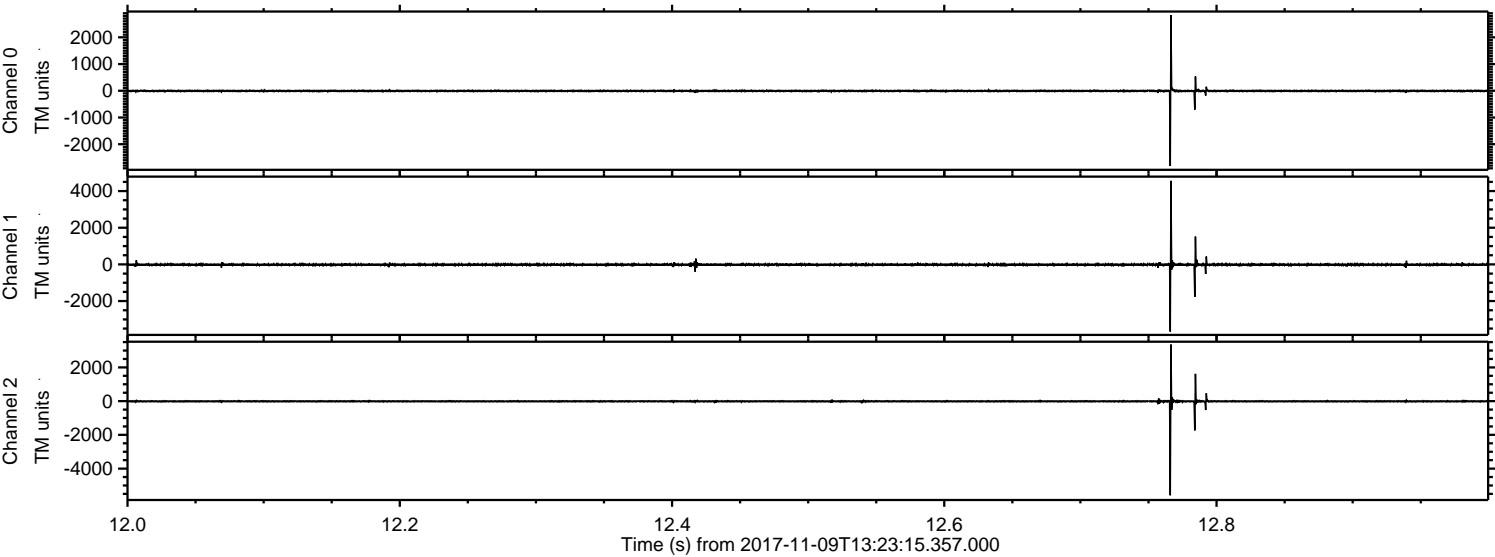

ELMAVAN 3D WAVEFORMS (Measured data sampled at 50 kHz) 51000 packets of 144 samples from 2017-11-09T13:23:15.357.000. Part 108/147

Processed Thu Nov 9 14:31:21 2017 by ELM ver.2012-10-06 from 001__elm20171109_132314__dat00.bin

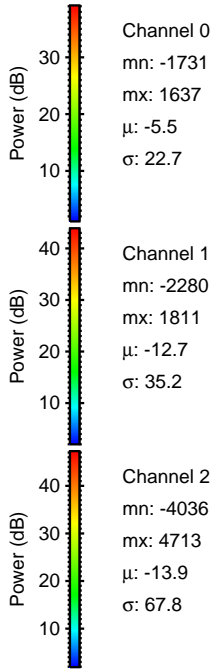
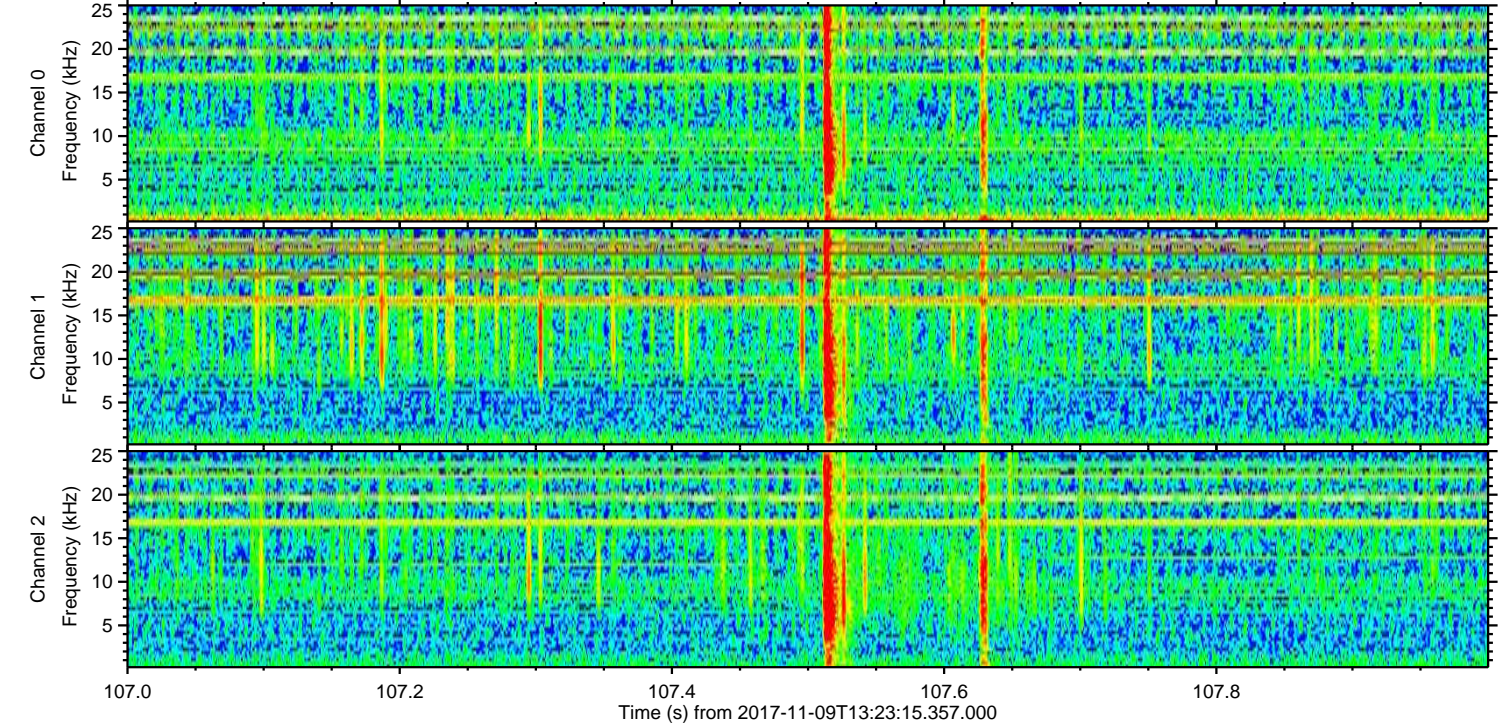
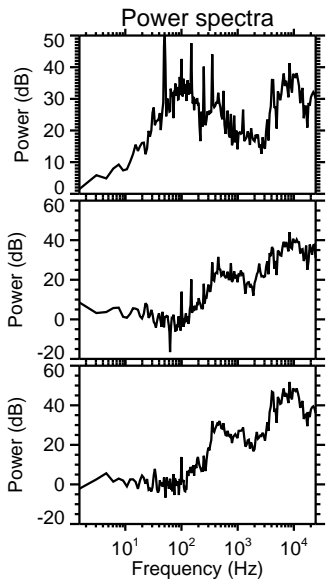
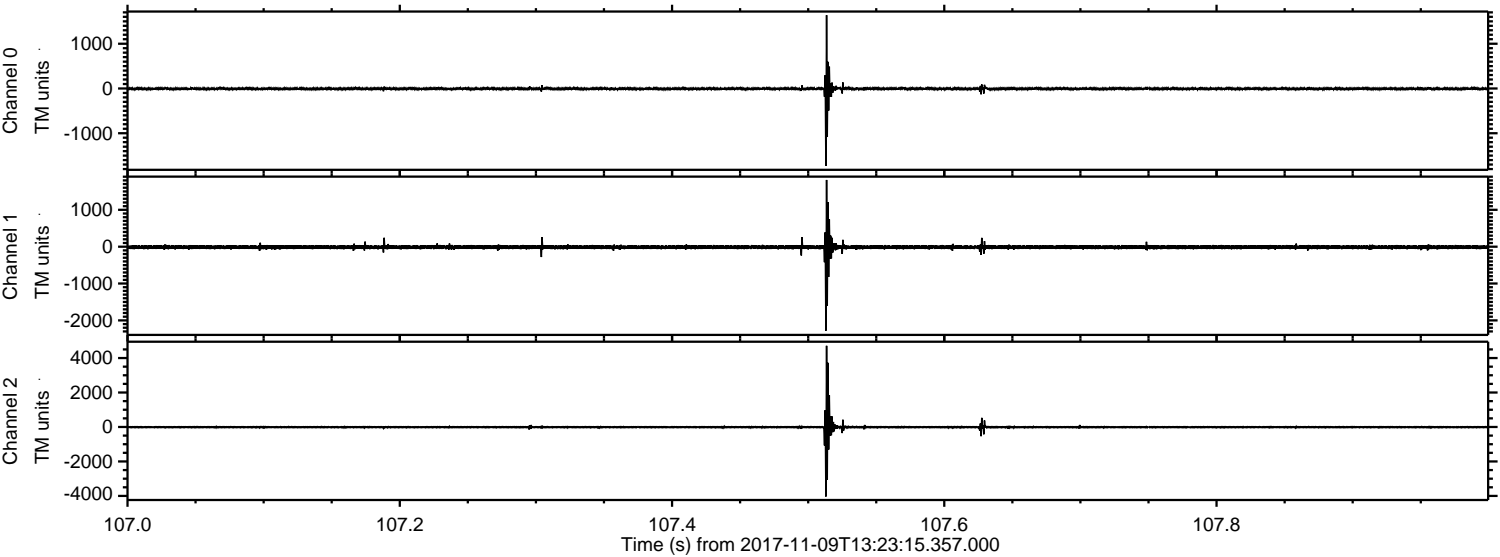

ELMAVAN 3D WAVEFORMS (Measured data sampled at 50 kHz) 51000 packets of 144 samples from 2017-11-09T13:23:15.357.000. Part 46/147

Processed Thu Nov 9 14:31:22 2017 by ELM ver.2012-10-06 from 001__elm20171109_132314__dat00.bin

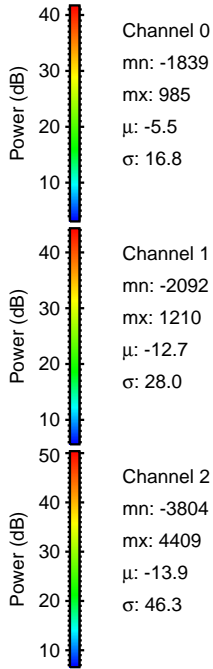
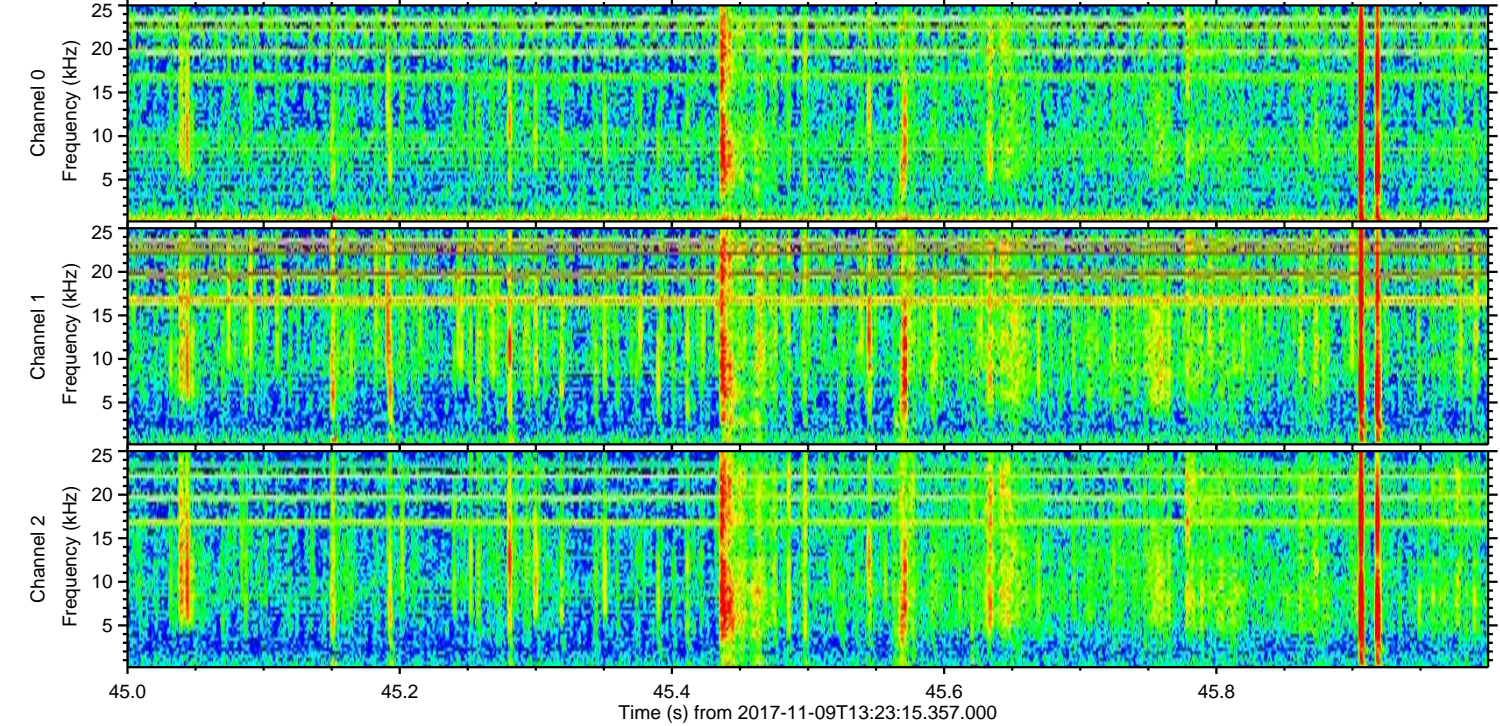
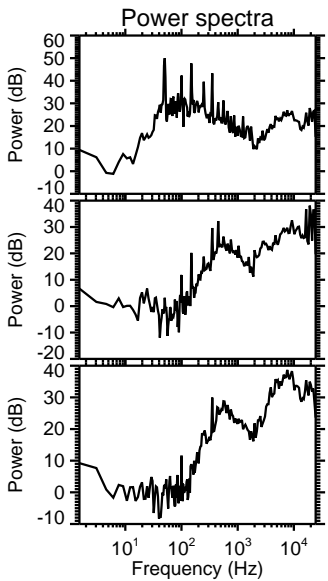
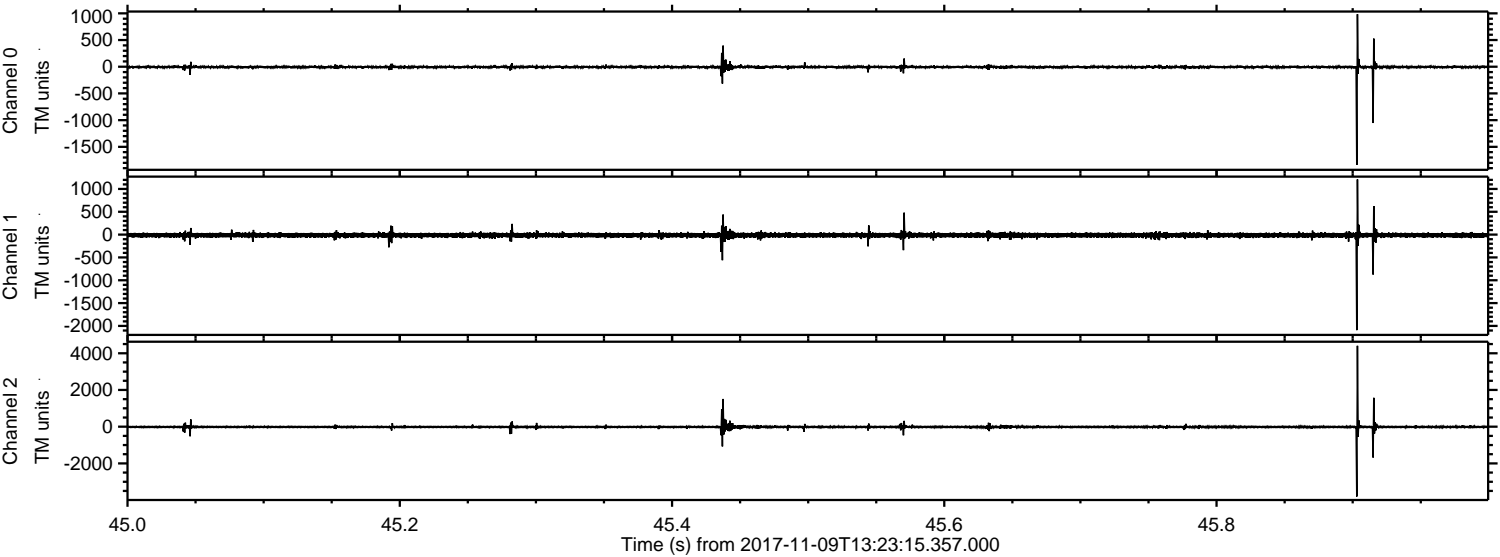

Channel 0
mn: -1839
mx: 985
 μ : -5.5
 σ : 16.8

Channel 1
mn: -2092
mx: 1210
 μ : -12.7
 σ : 28.0

Channel 2
mn: -3804
mx: 4409
 μ : -13.9
 σ : 46.3

Processed Thu Nov 9 14:31:23 2017 by ELM ver.2012-10-06 from 001__elm20171109_132314__dat00.bin

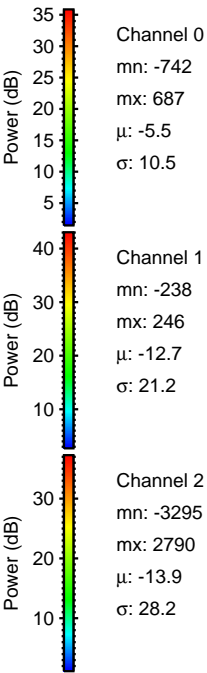
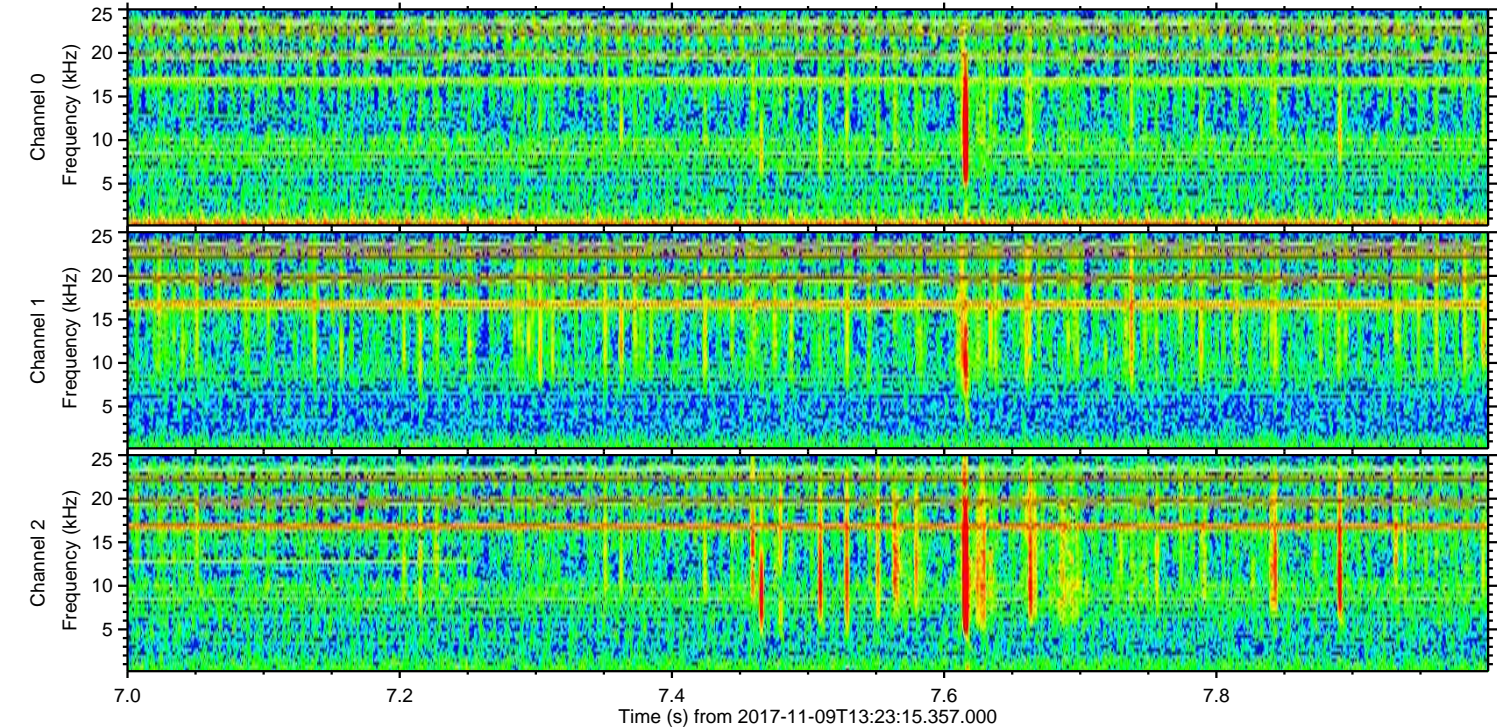
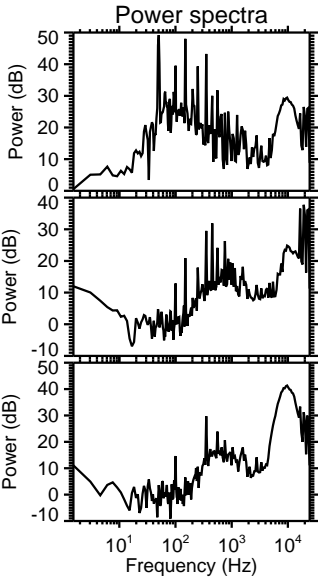
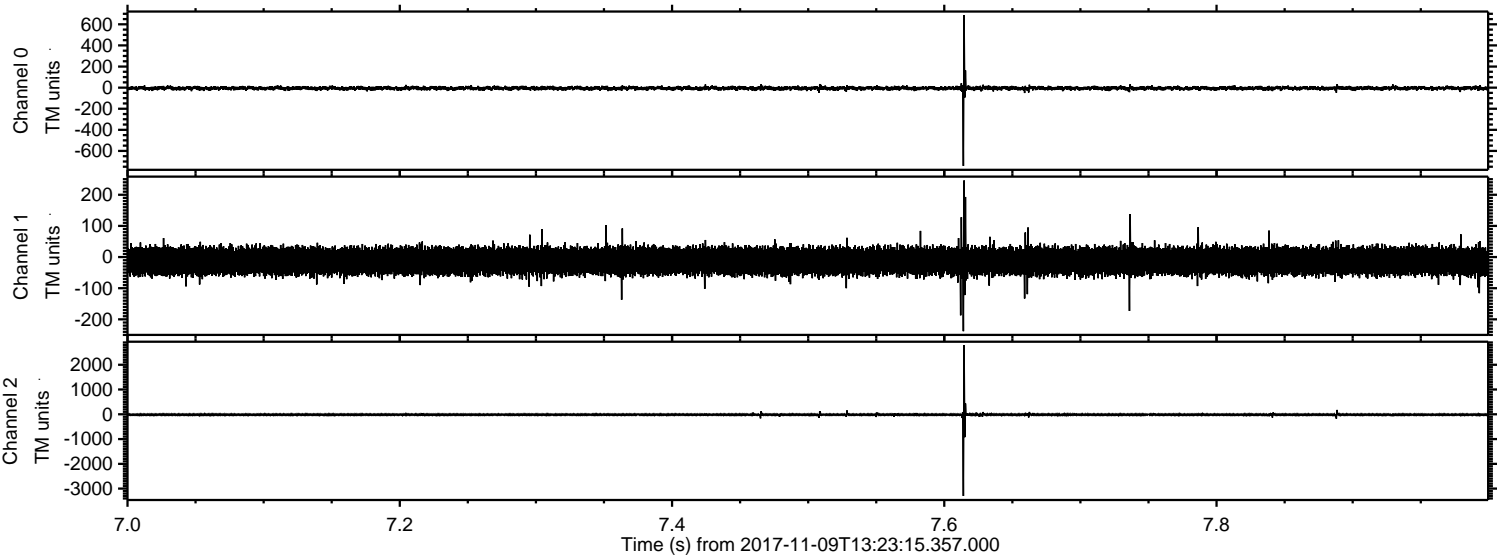

Processed Thu Nov 9 14:31:23 2017 by ELM ver.2012-10-06 from 001__elm20171109_132314__dat00.bin

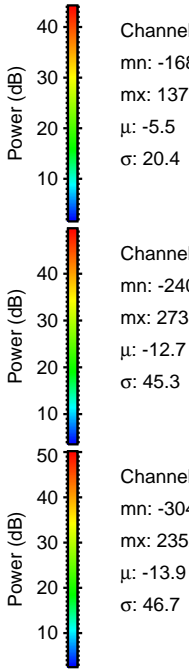
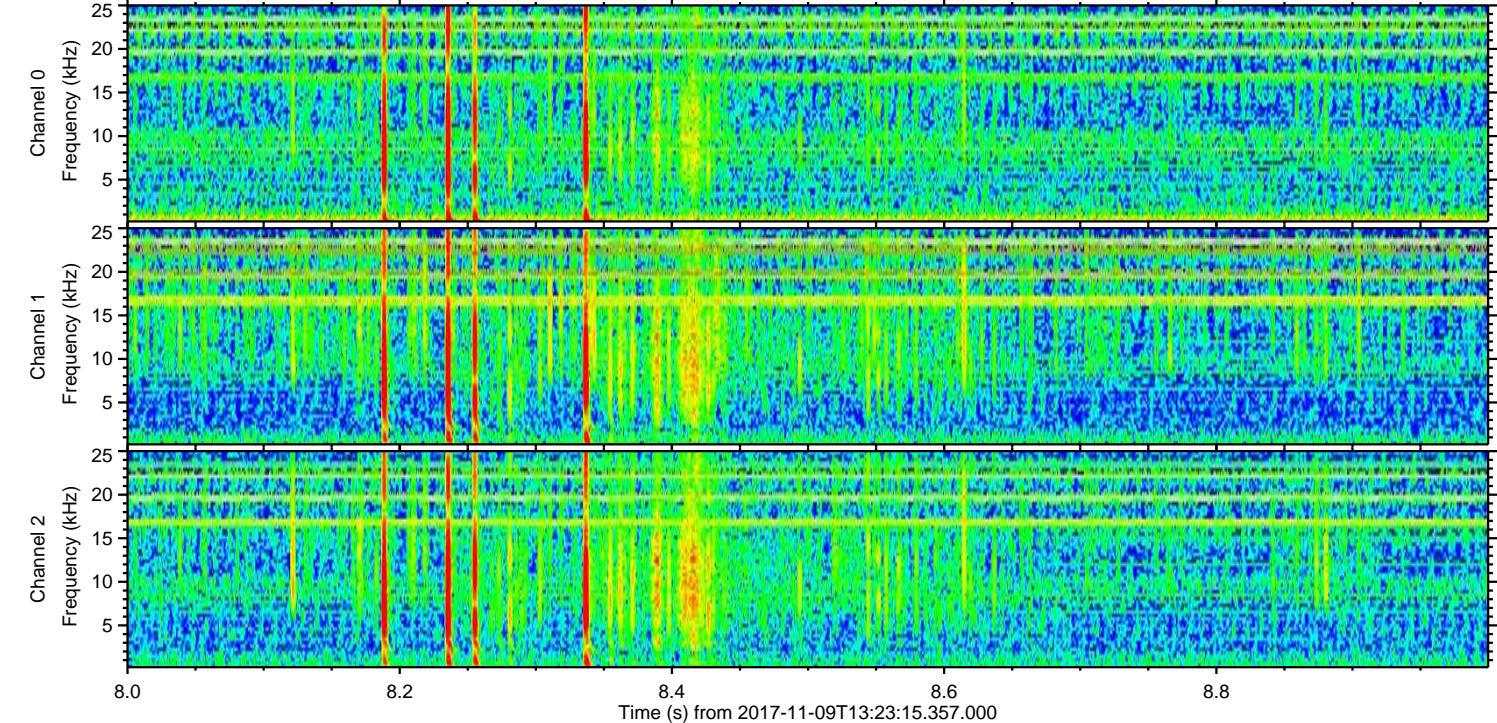
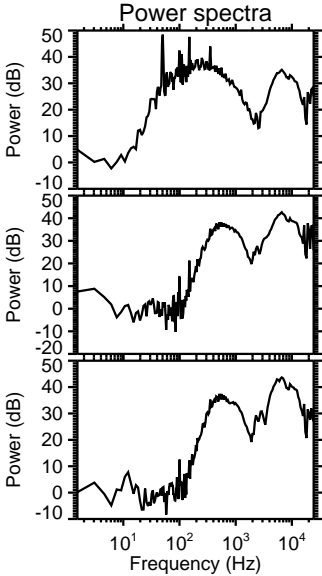
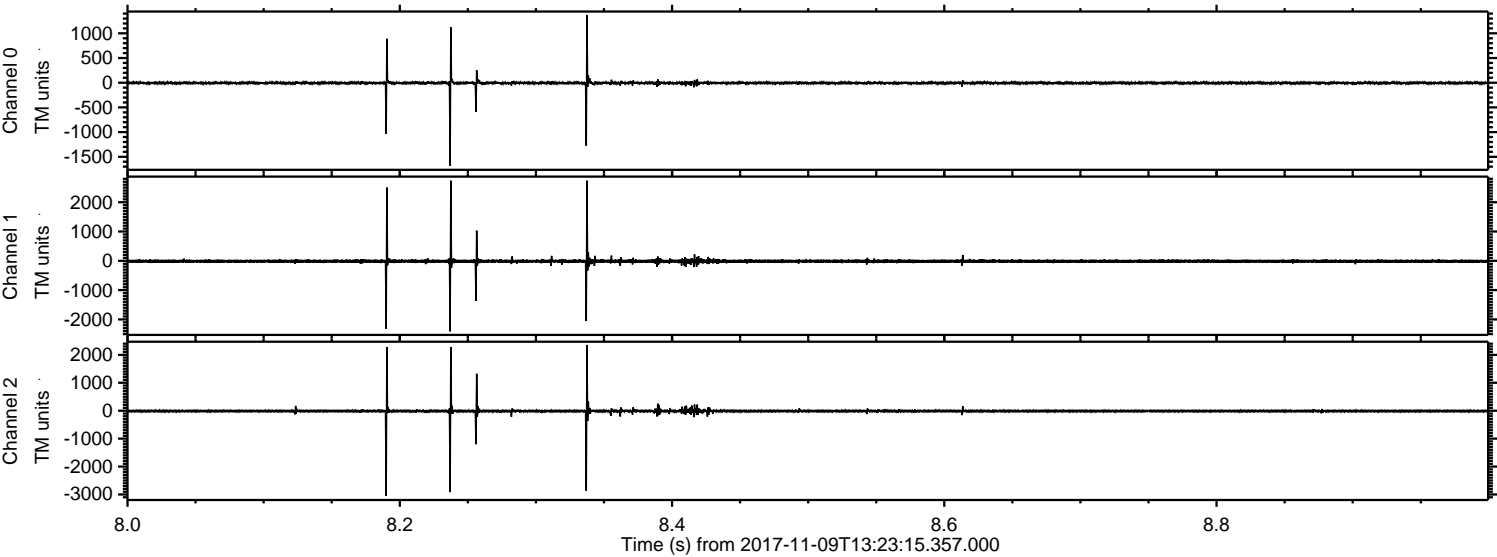

Channel 0
mn: -1680
mx: 1373
 μ : -5.5
 σ : 20.4

Channel 1
mn: -2409
mx: 2738
 μ : -12.7
 σ : 45.3

Channel 2
mn: -3045
mx: 2352
 μ : -13.9
 σ : 46.7

ELMAVAN 3D WAVEFORMS (Measured data sampled at 50 kHz) 51000 packets of 144 samples from 2017-11-09T13:23:15.357.000. Part 1/147

Processed Thu Nov 9 14:31:24 2017 by ELM ver.2012-10-06 from 001__elm20171109_132314__dat00.bin

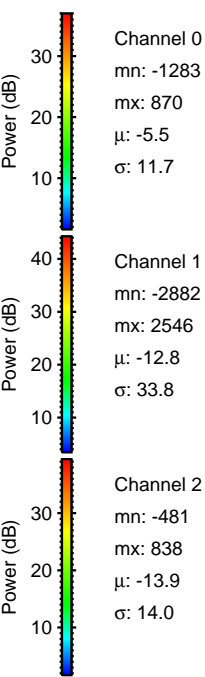
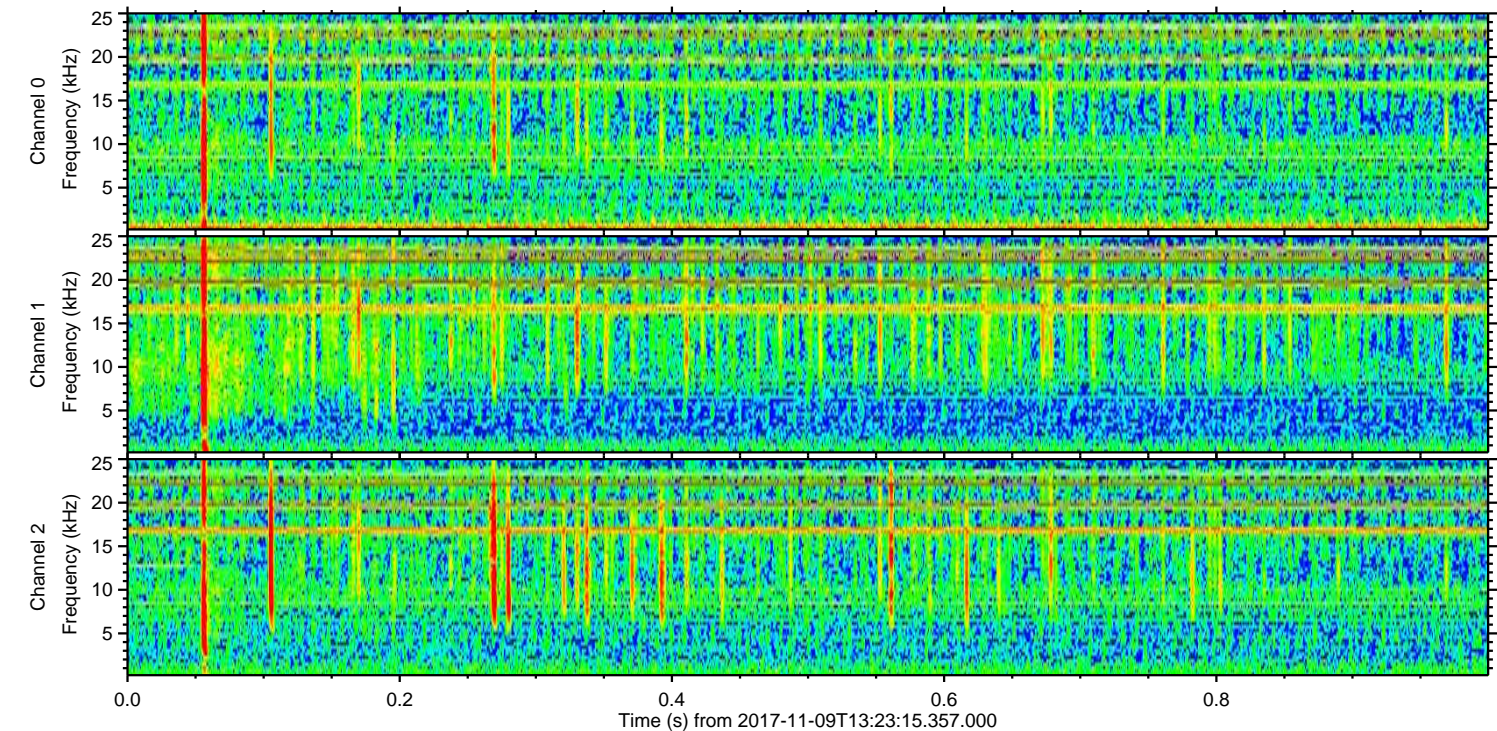
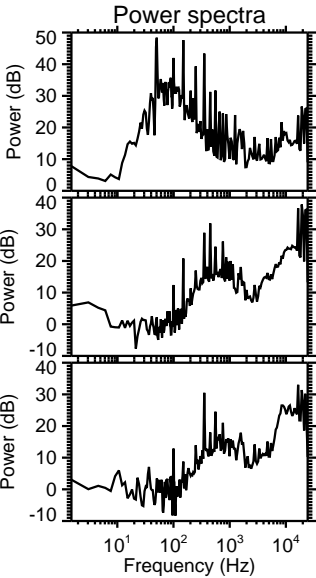
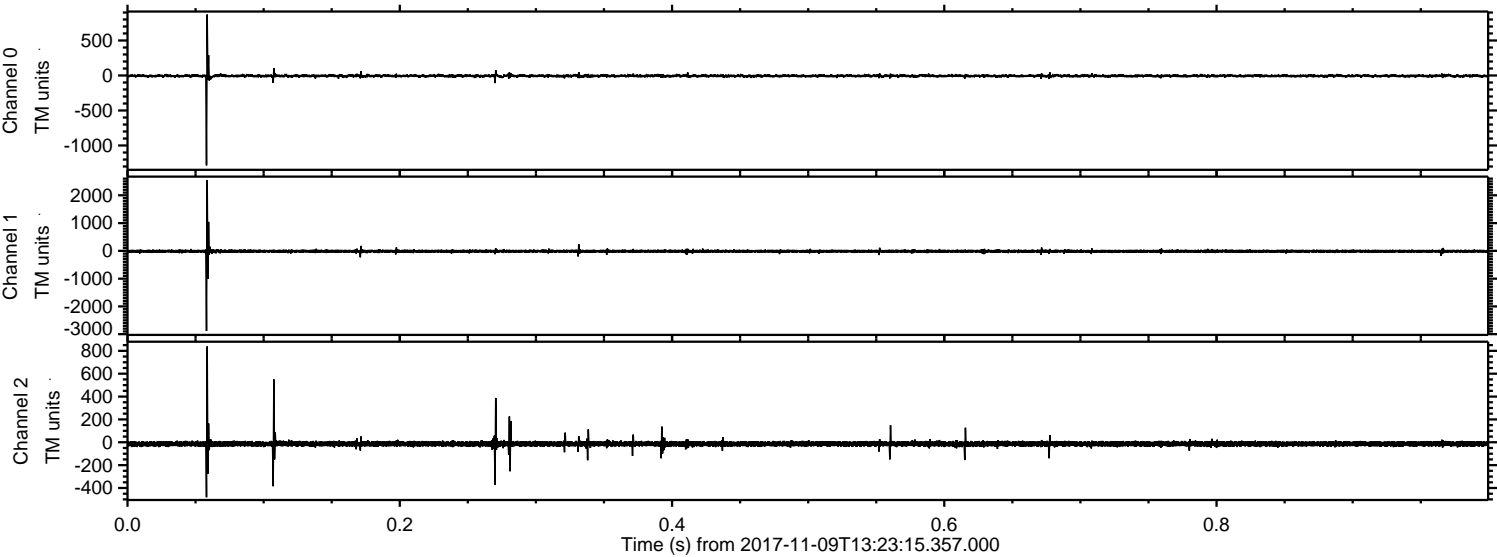

ELMAVAN 3D WAVEFORMS (Measured data sampled at 50 kHz) 51000 packets of 144 samples from 2017-11-09T13:23:15.357.000. Part 117/147

