

ELMAVAN 3D WAVEFORMS (Measured data sampled at 50 kHz) 51000 packets of 144 samples from 2017-11-08T08:21:57.019.000.

Processed Wed Nov 8 09:29:54 2017 by ELM ver.2012-10-06 from 001__elm20171108_082156__dat00.bin

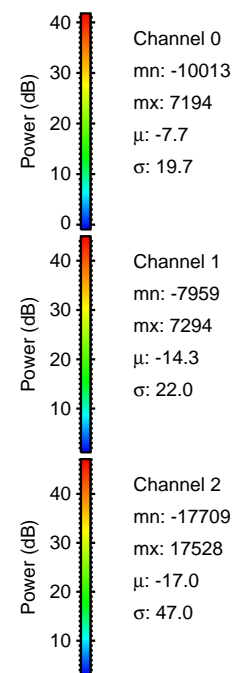
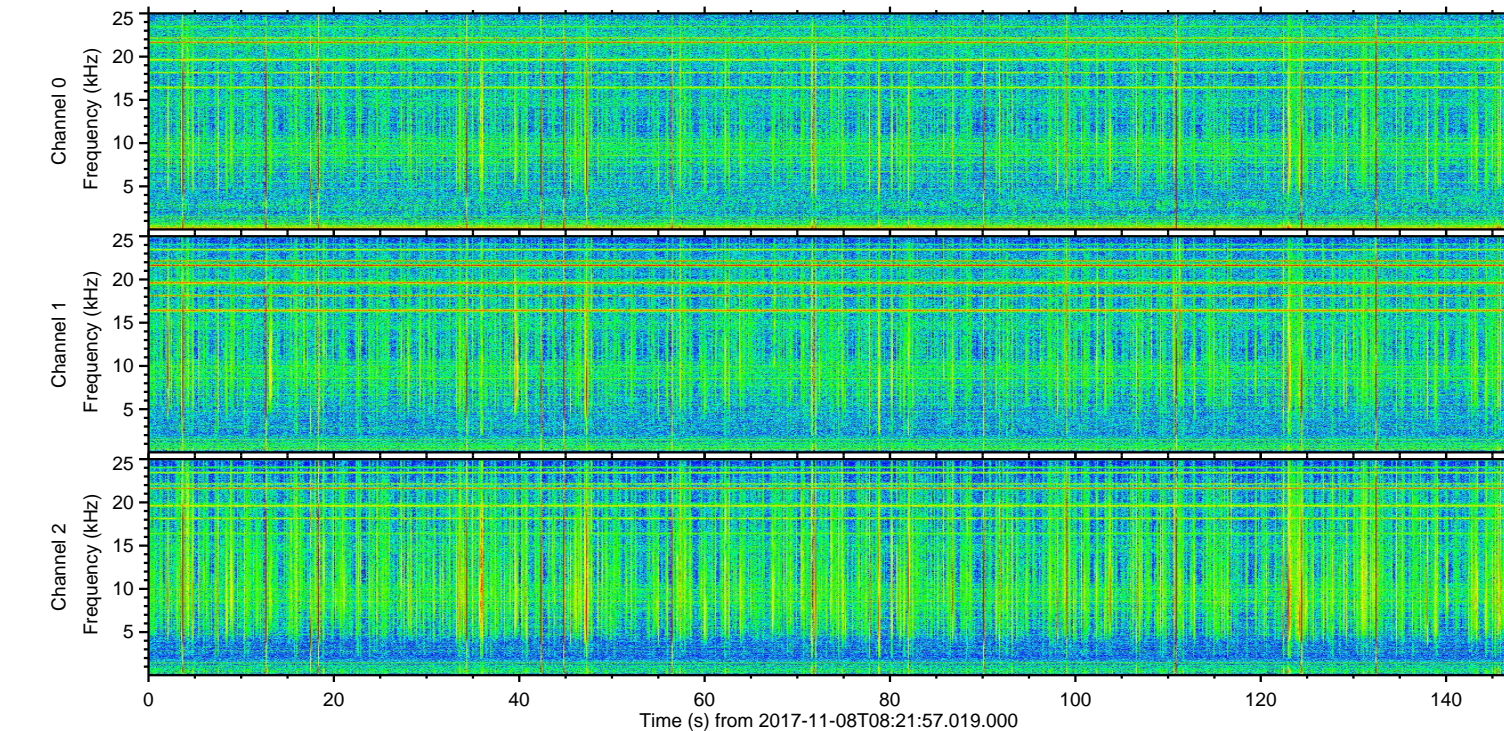
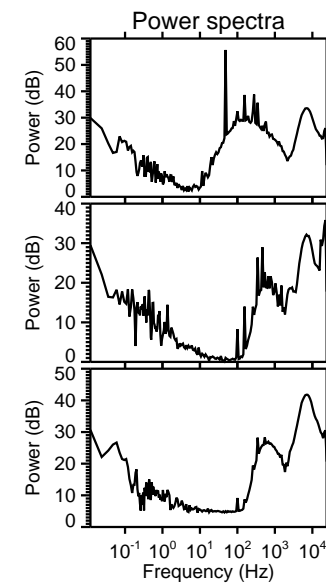
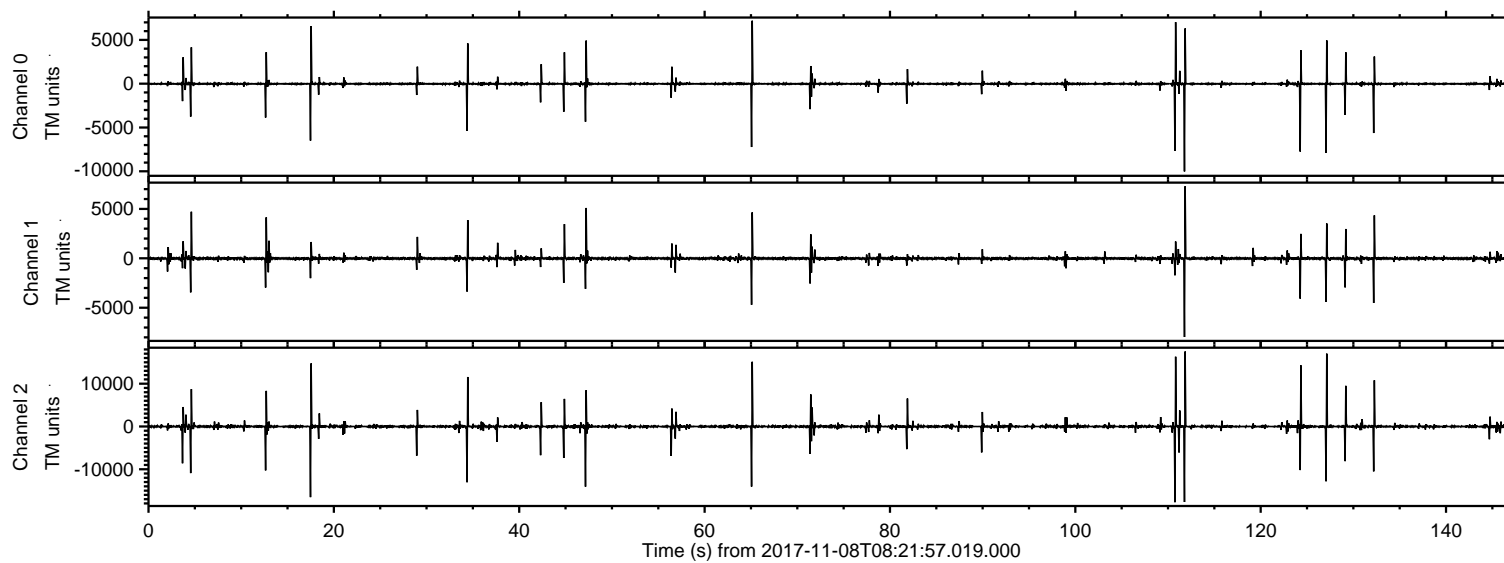

ELMAVAN 3D WAVEFORMS (Measured data sampled at 50 kHz) 51000 packets of 144 samples from 2017-11-08T08:21:57.019.000. Part 111/147

Processed Wed Nov 8 09:30:01 2017 by ELM ver.2012-10-06 from 001__elm20171108_082156__dat00.bin

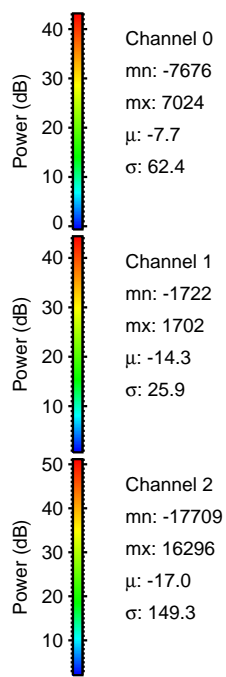
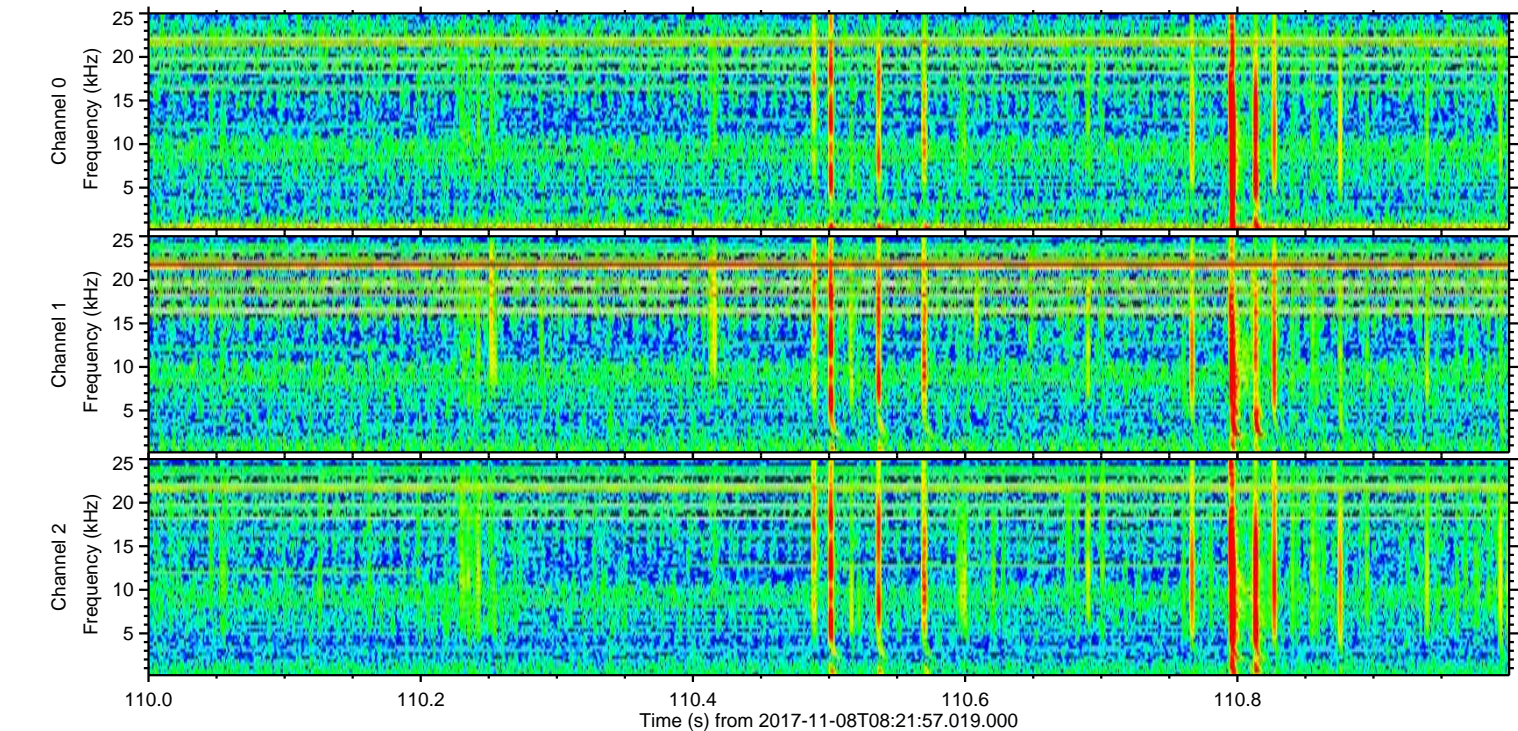
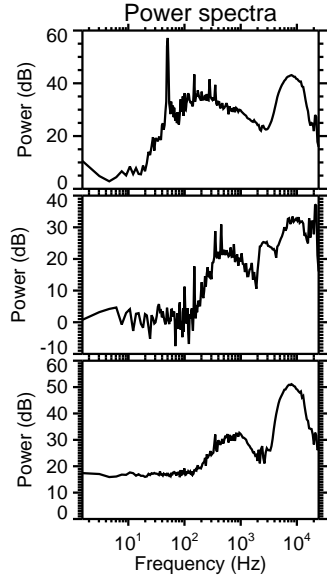
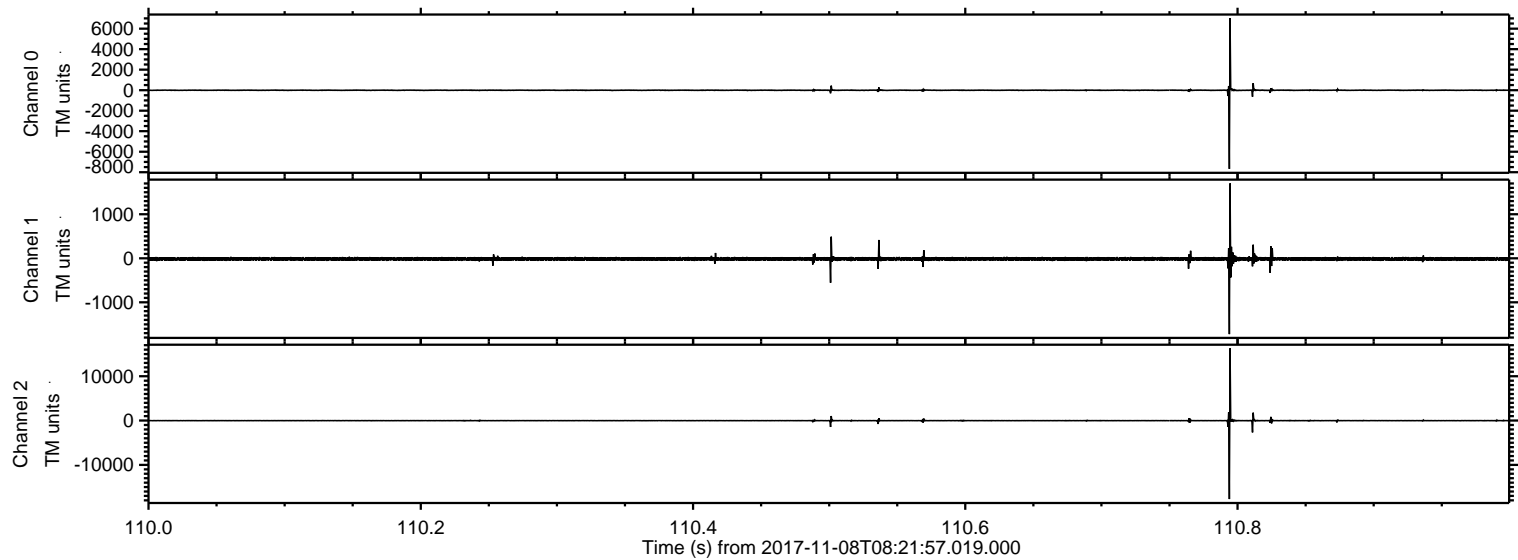

ELMAVAN 3D WAVEFORMS (Measured data sampled at 50 kHz) 51000 packets of 144 samples from 2017-11-08T08:21:57.019.000. Part 112/147

Processed Wed Nov 8 09:30:02 2017 by ELM ver.2012-10-06 from 001__elm20171108_082156__dat00.bin

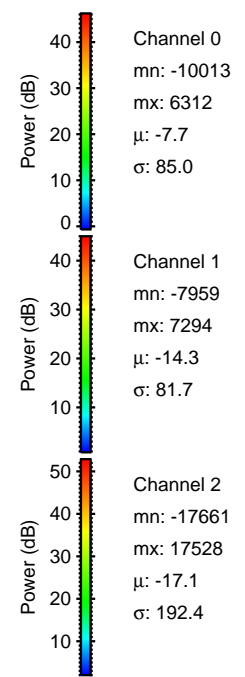
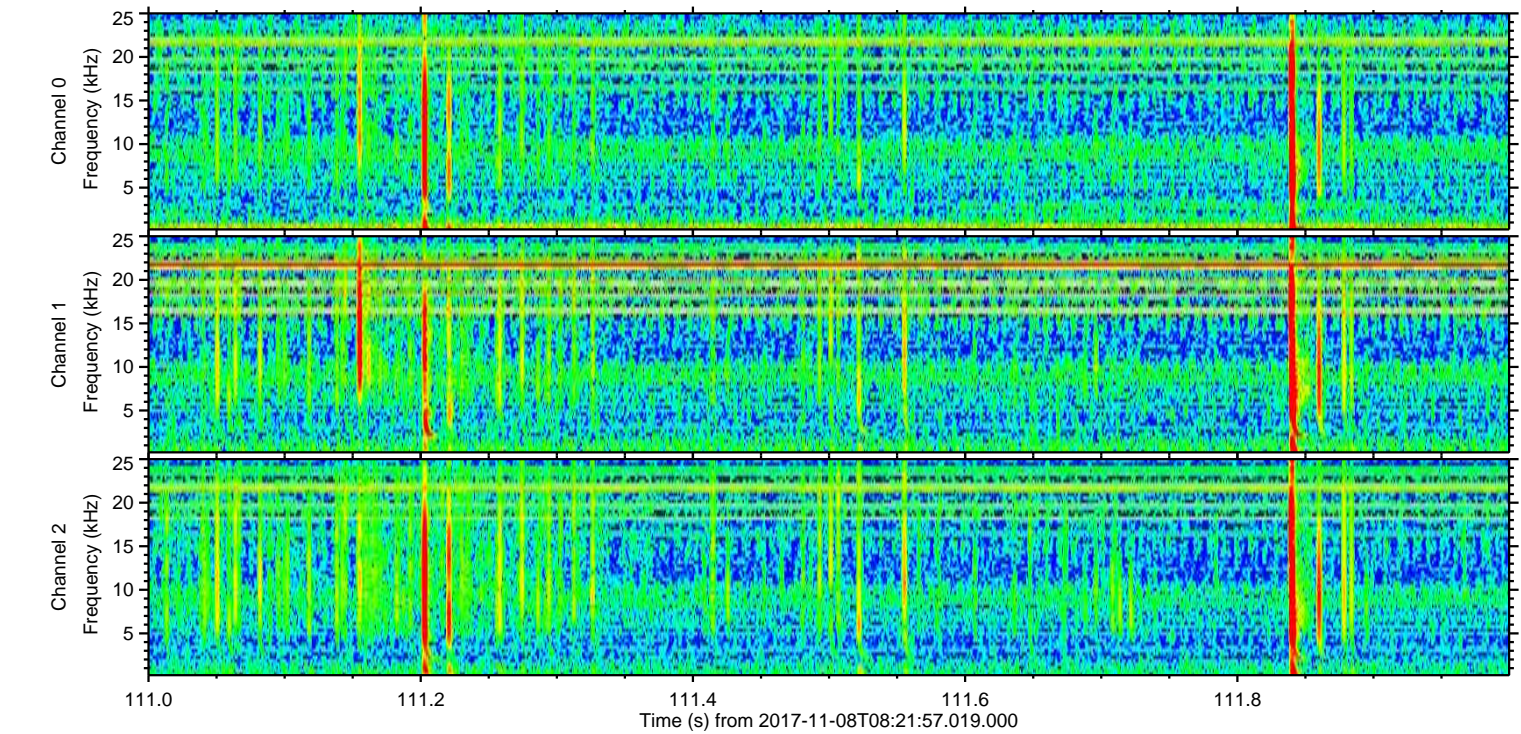
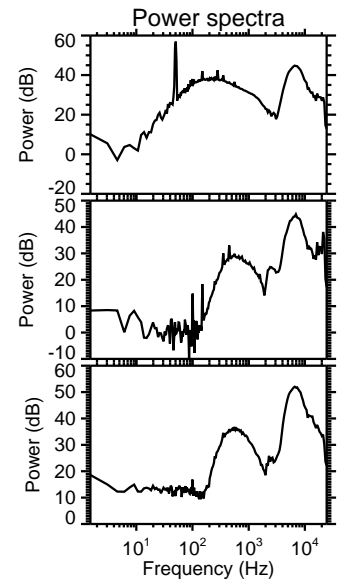
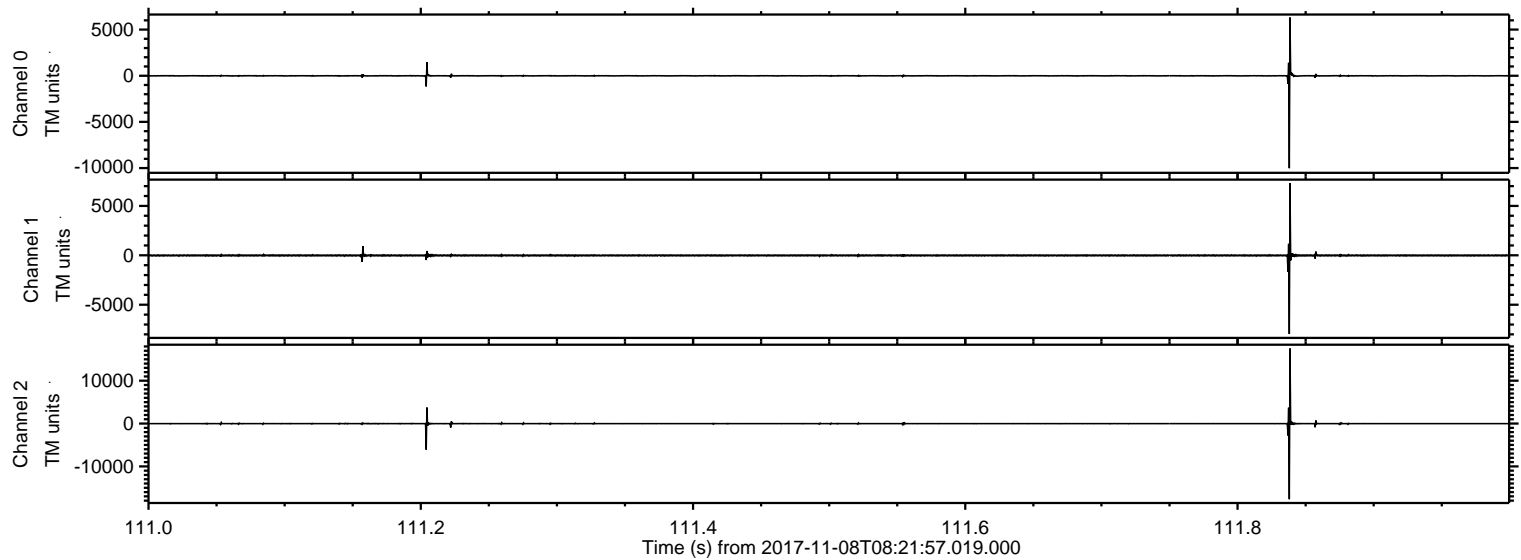

ELMAVAN 3D WAVEFORMS (Measured data sampled at 50 kHz) 51000 packets of 144 samples from 2017-11-08T08:21:57.019.000. Part 128/147

Processed Wed Nov 8 09:30:03 2017 by ELM ver.2012-10-06 from 001__elm20171108_082156__dat00.bin

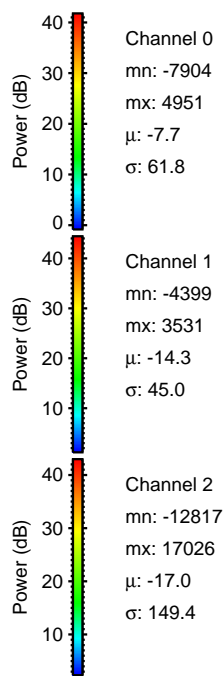
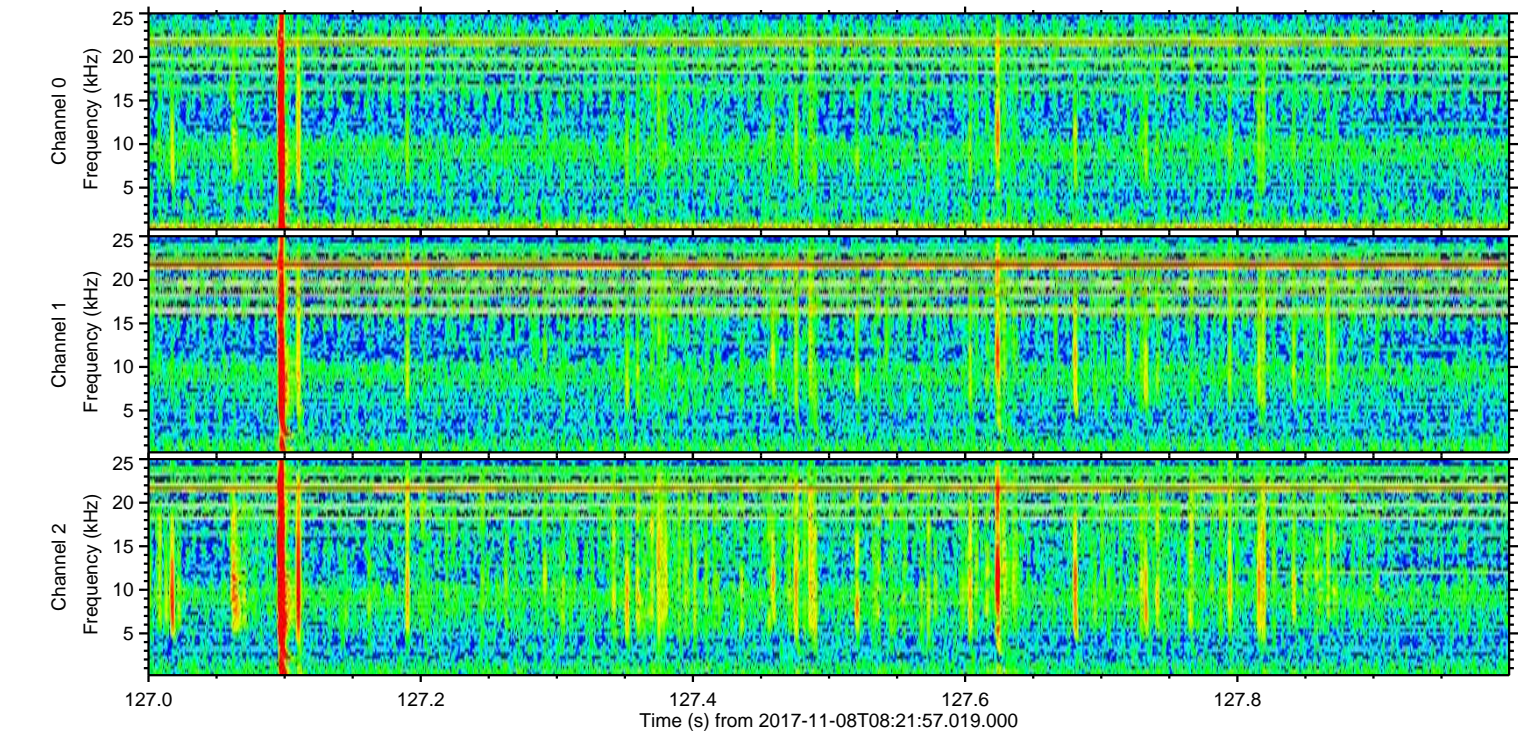
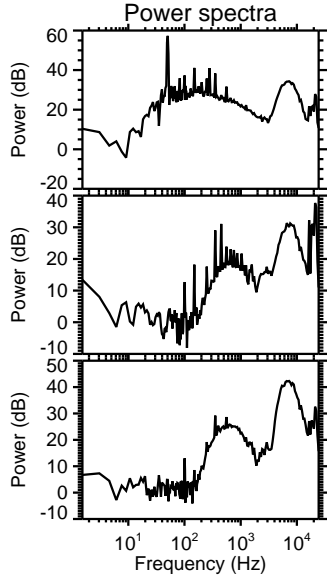
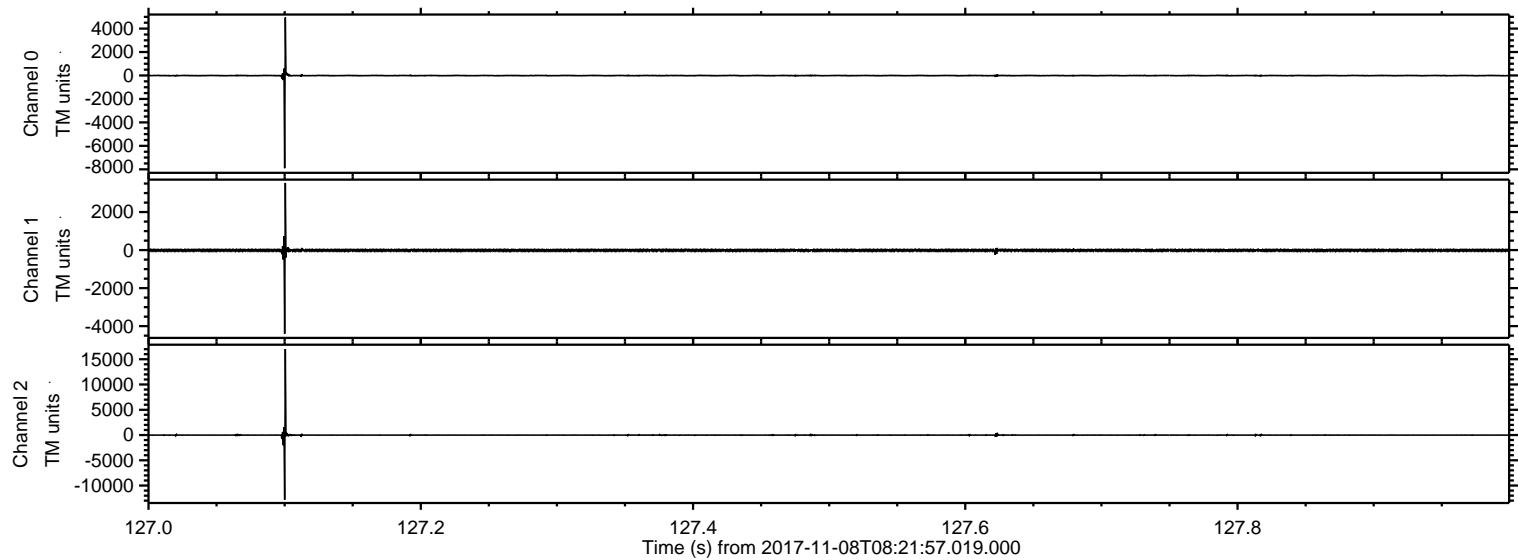

ELMAVAN 3D WAVEFORMS (Measured data sampled at 50 kHz) 51000 packets of 144 samples from 2017-11-08T08:21:57.019.000. Part 18/147

Processed Wed Nov 8 09:30:04 2017 by ELM ver.2012-10-06 from 001__elm20171108_082156__dat00.bin

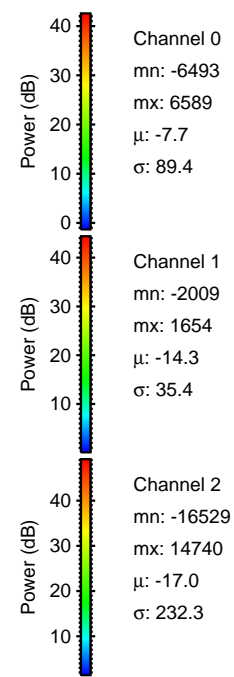
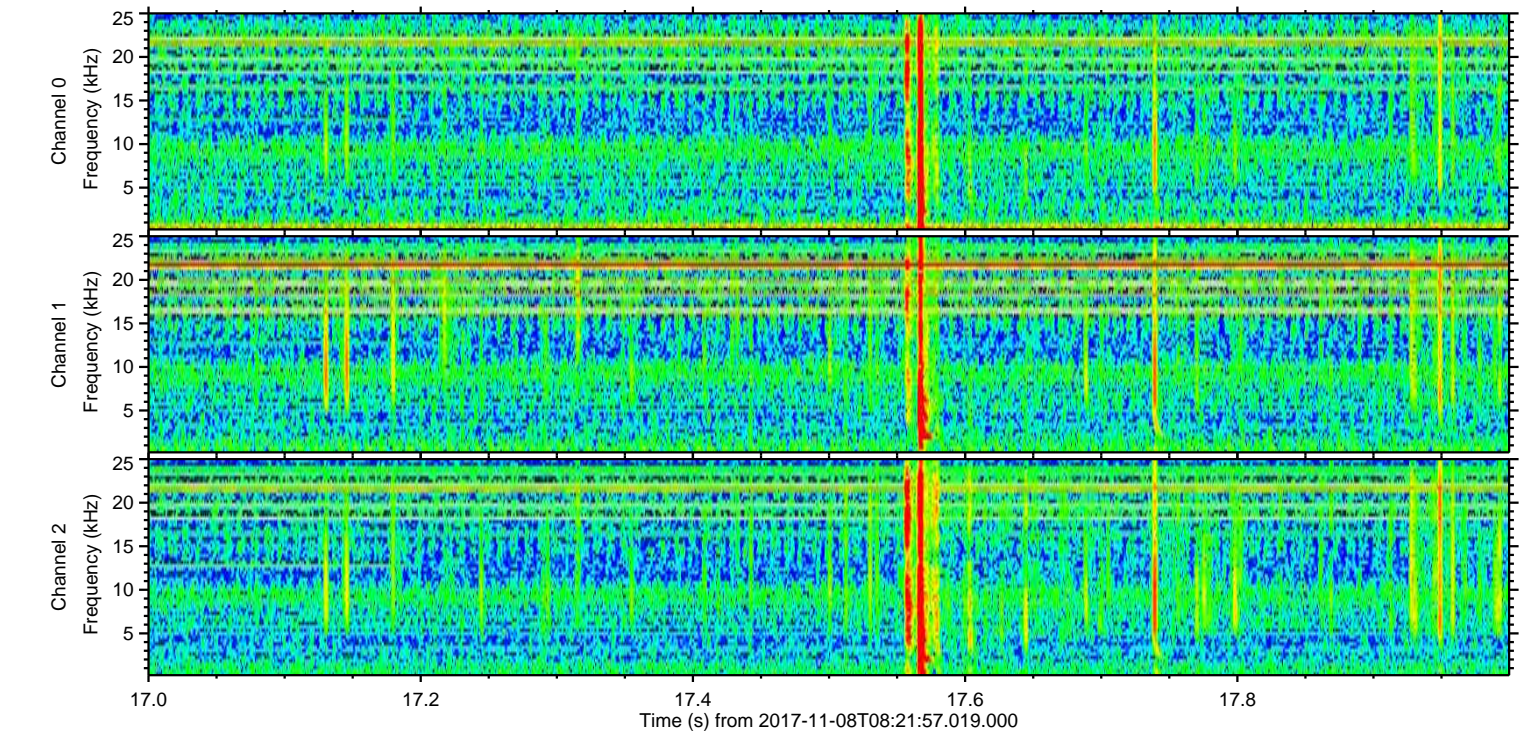
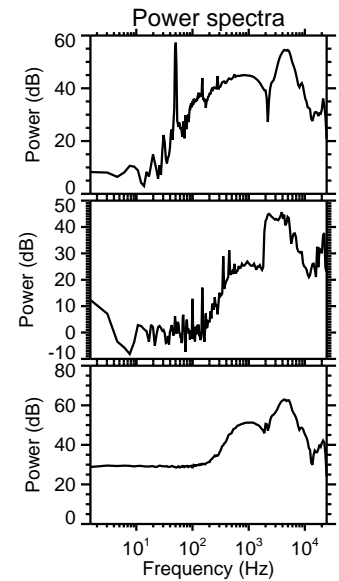
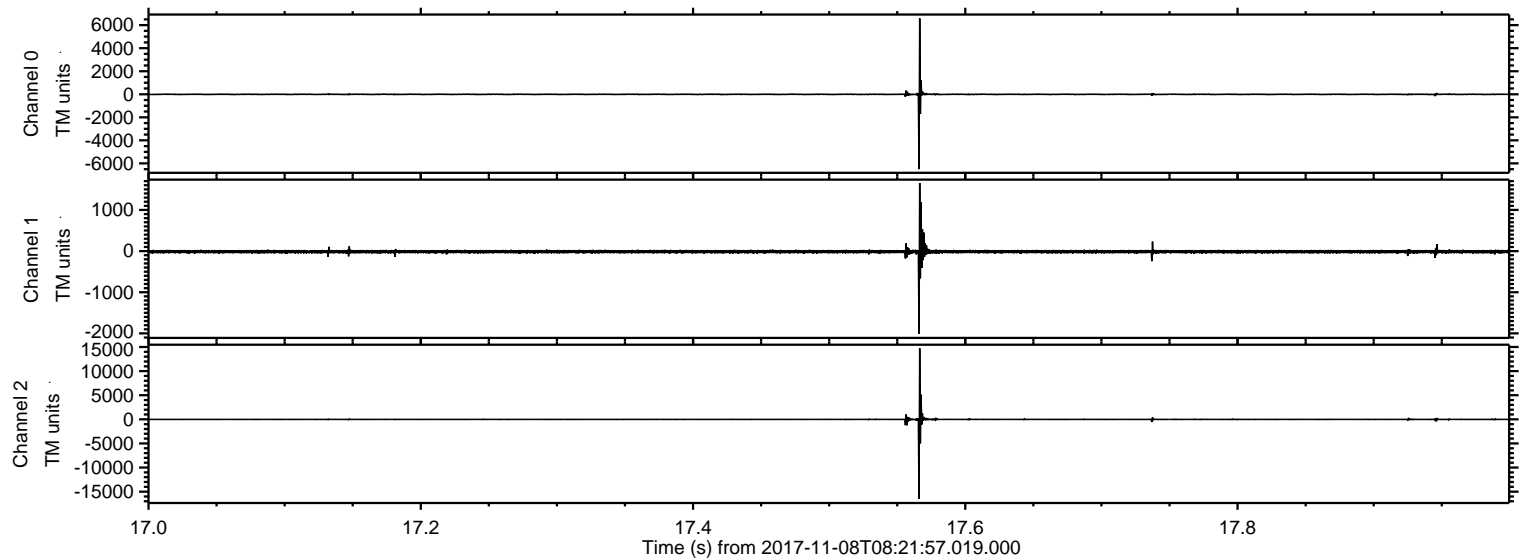

ELMAVAN 3D WAVEFORMS (Measured data sampled at 50 kHz) 51000 packets of 144 samples from 2017-11-08T08:21:57.019.000. Part 66/147

Processed Wed Nov 8 09:30:05 2017 by ELM ver.2012-10-06 from 001__elm20171108_082156__dat00.bin

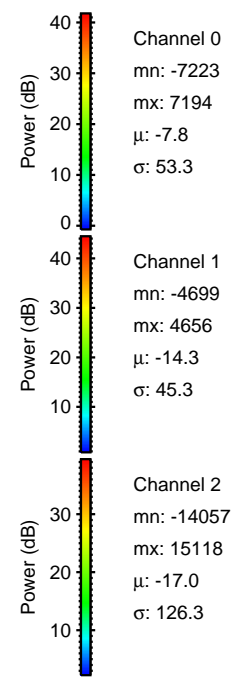
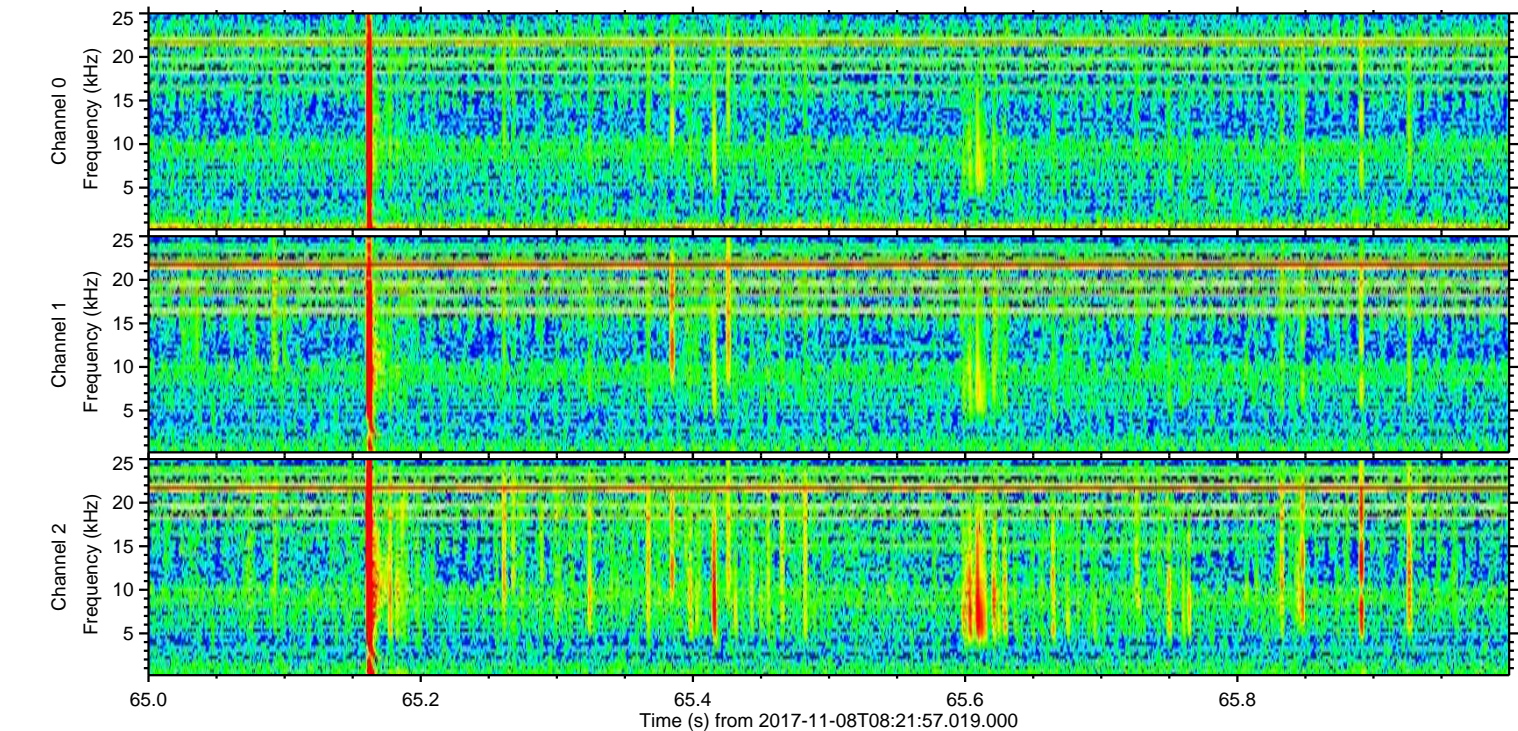
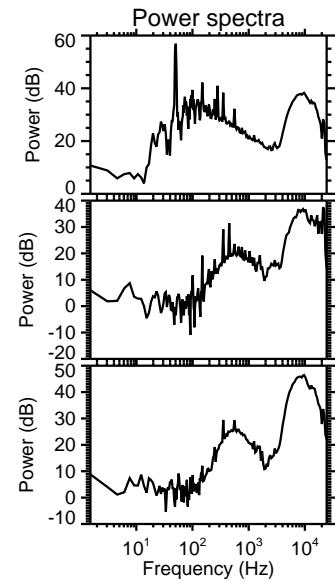
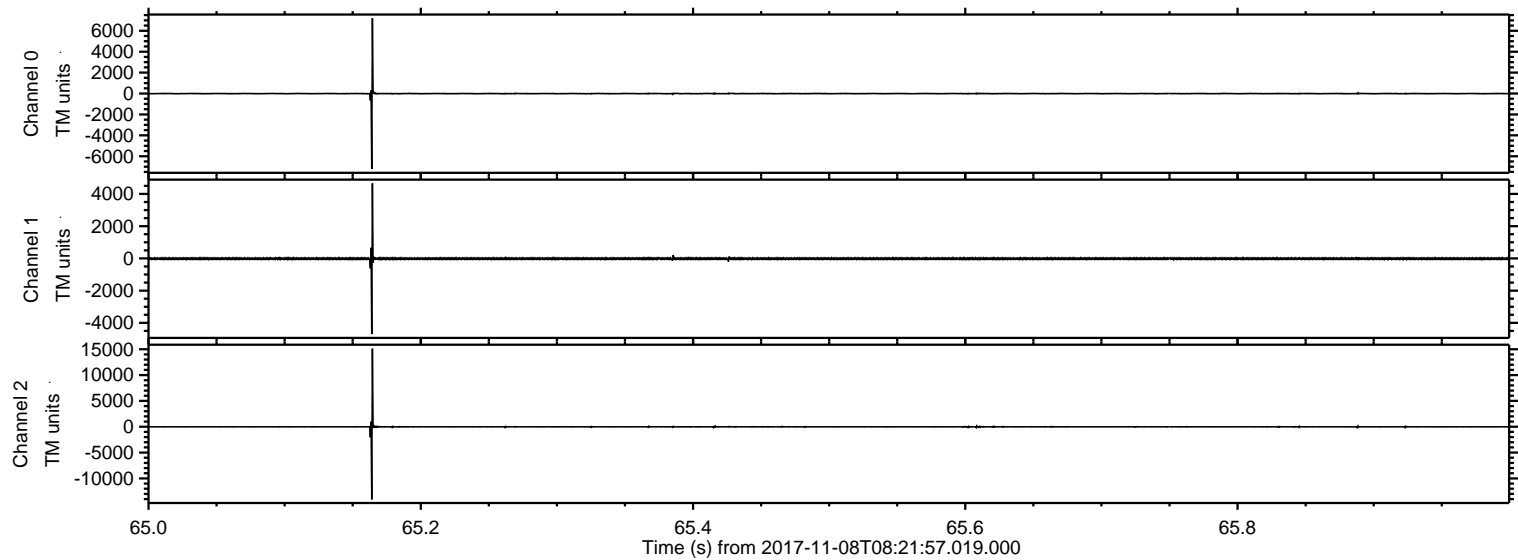

ELMAVAN 3D WAVEFORMS (Measured data sampled at 50 kHz) 51000 packets of 144 samples from 2017-11-08T08:21:57.019.000. Part 125/147

Processed Wed Nov 8 09:30:06 2017 by ELM ver.2012-10-06 from 001__elm20171108_082156__dat00.bin

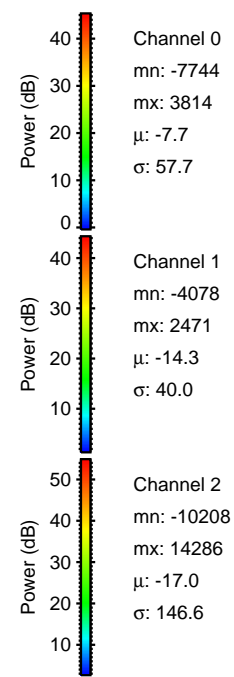
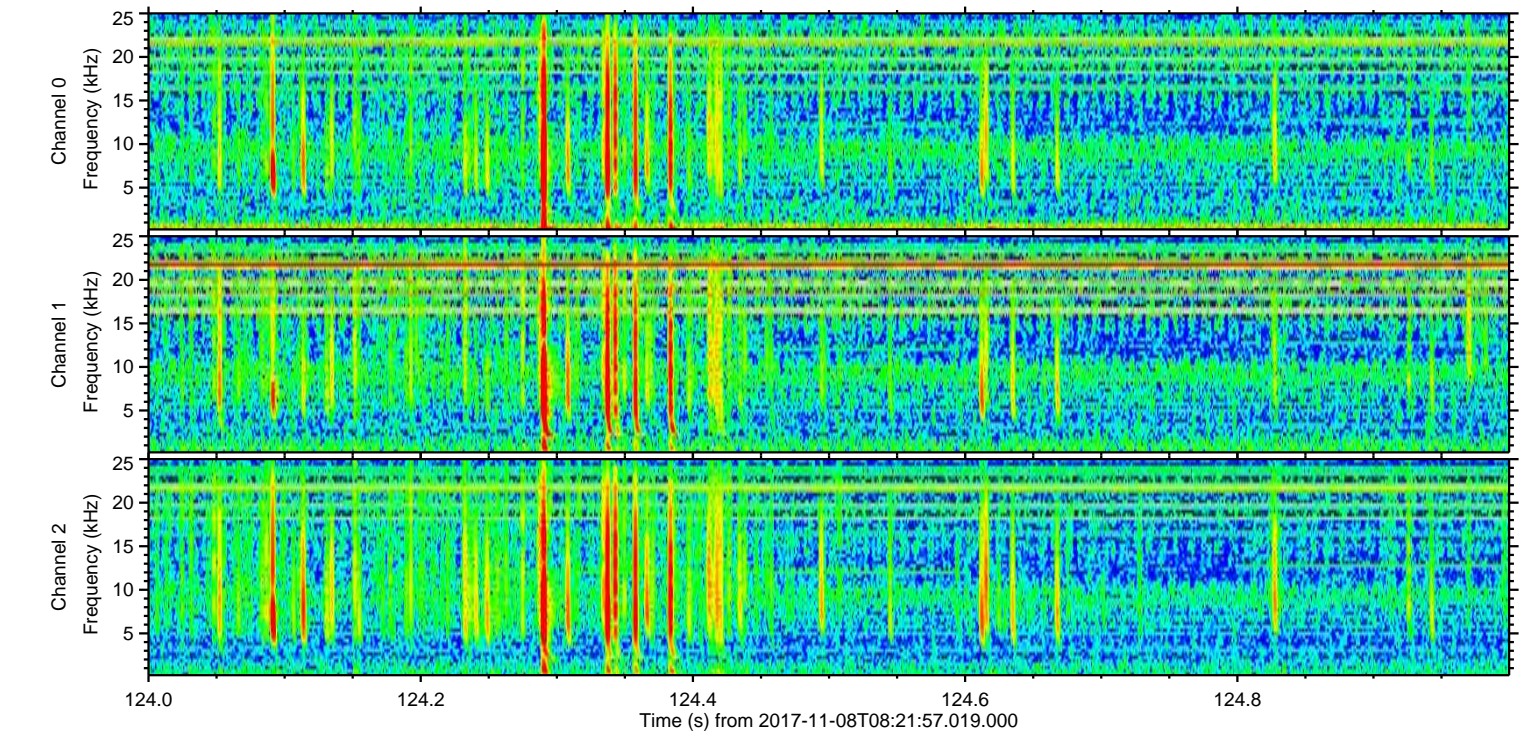
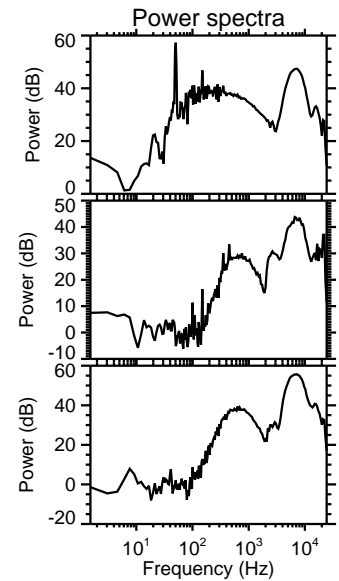
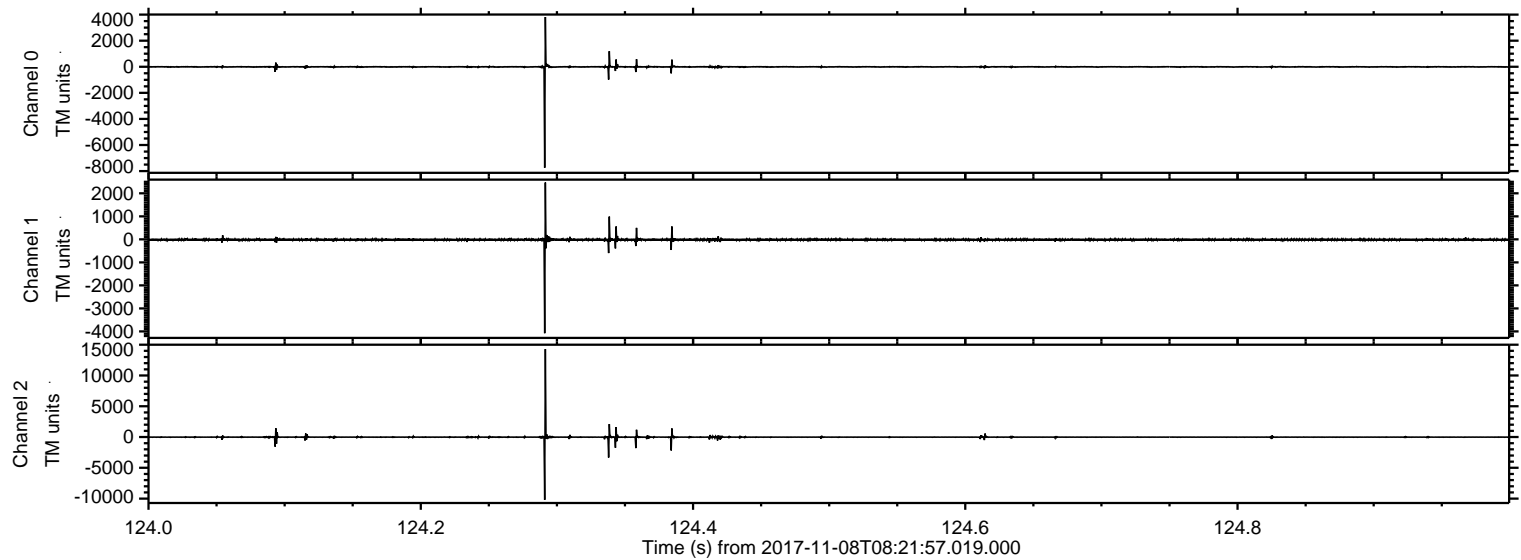

Channel 0
mn: -7744
mx: 3814
 μ : -7.7
 σ : 57.7

Channel 1
mn: -4078
mx: 2471
 μ : -14.3
 σ : 40.0

Channel 2
mn: -10208
mx: 14286
 μ : -17.0
 σ : 146.6

Processed Wed Nov 8 09:30:07 2017 by ELM ver.2012-10-06 from 001__elm20171108_082156__dat00.bin

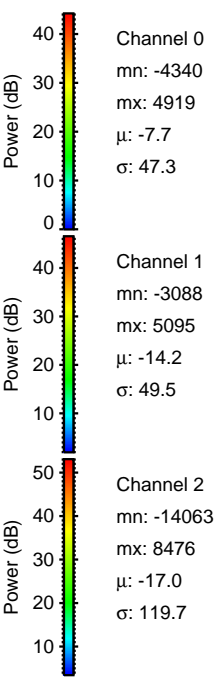
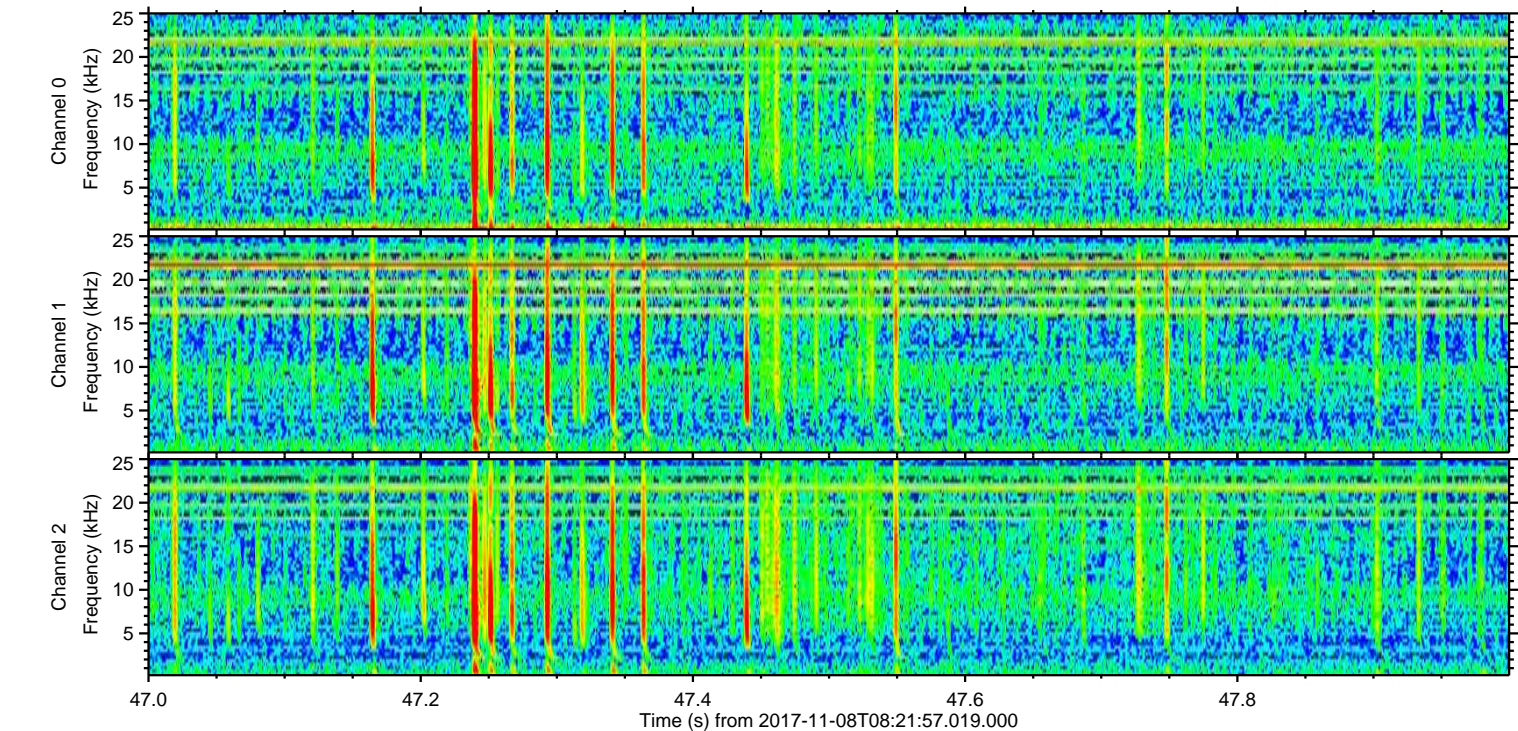
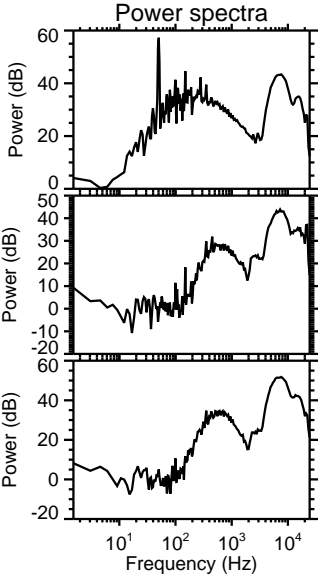
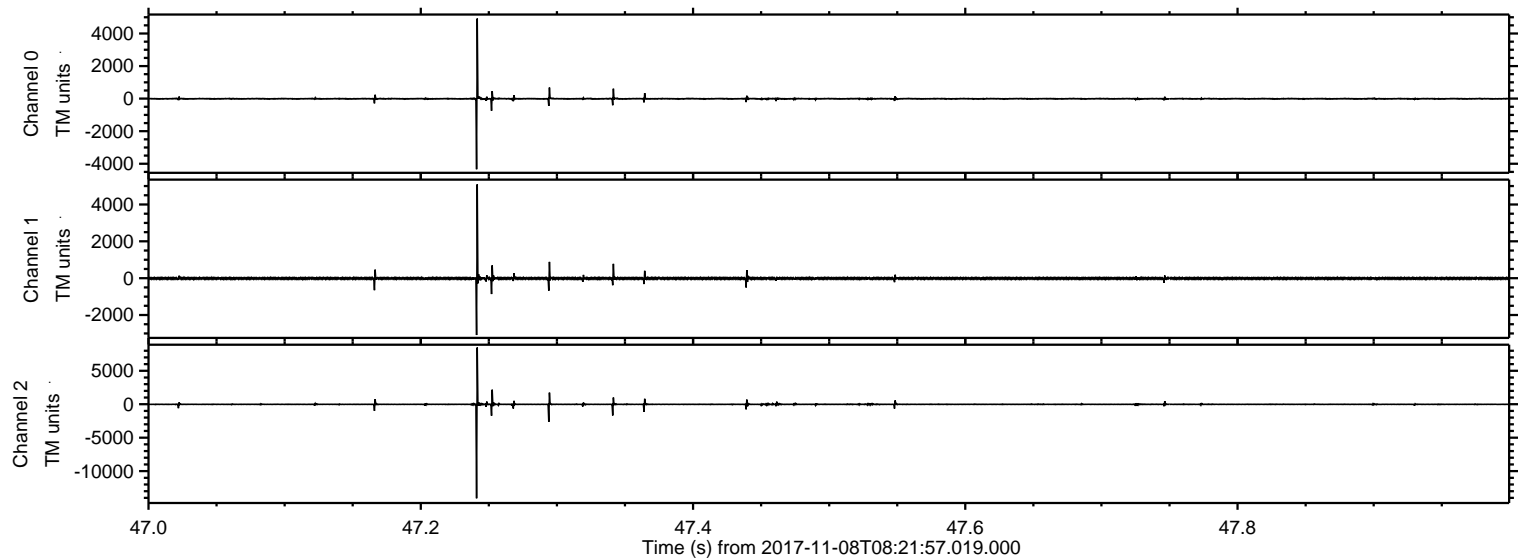

Processed Wed Nov 8 09:30:08 2017 by ELM ver.2012-10-06 from 001__elm20171108_082156__dat00.bin

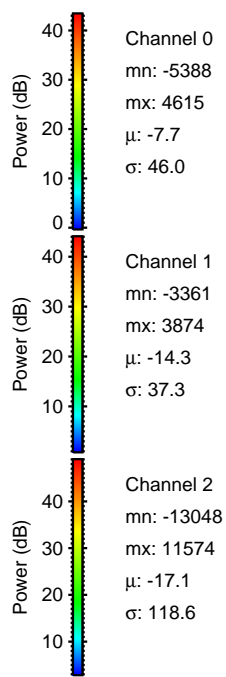
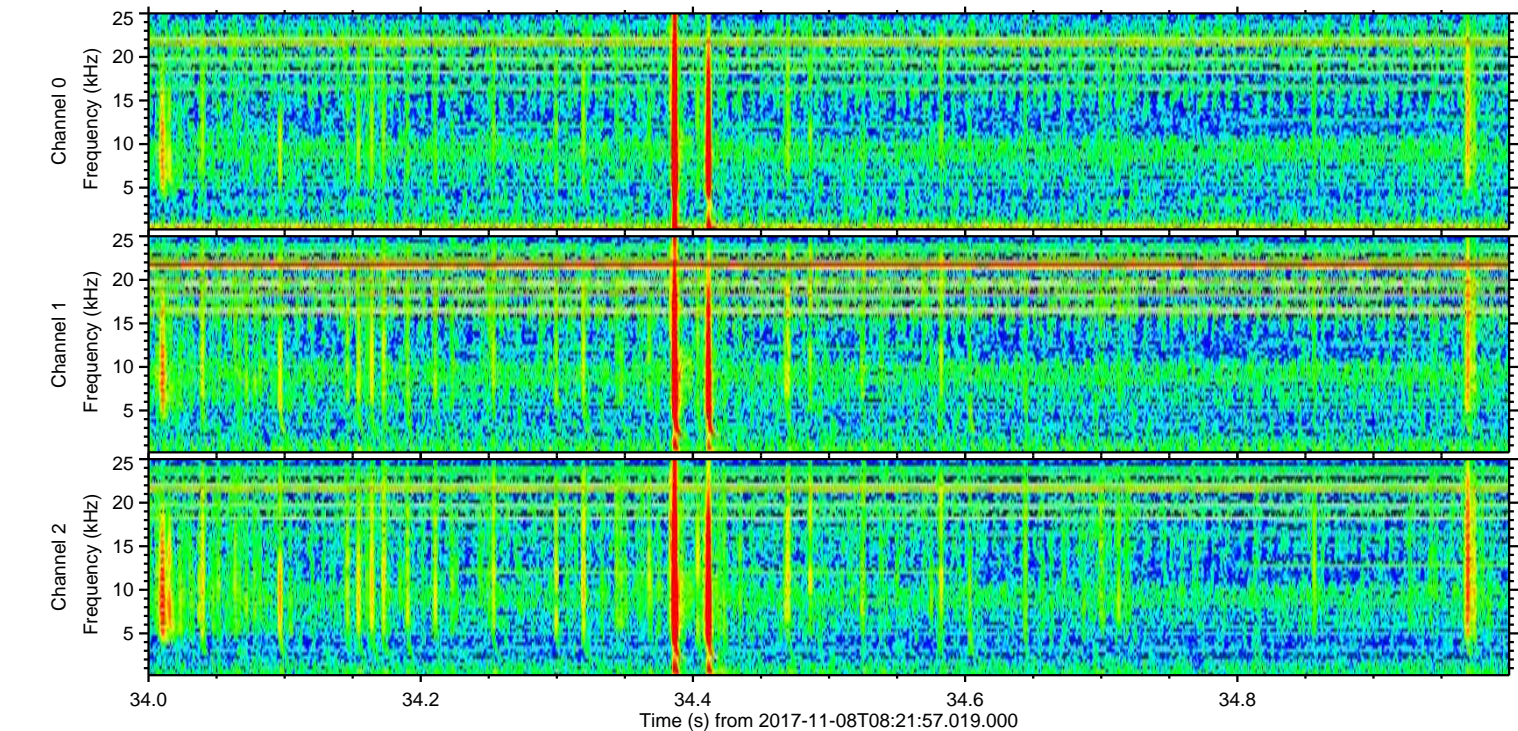
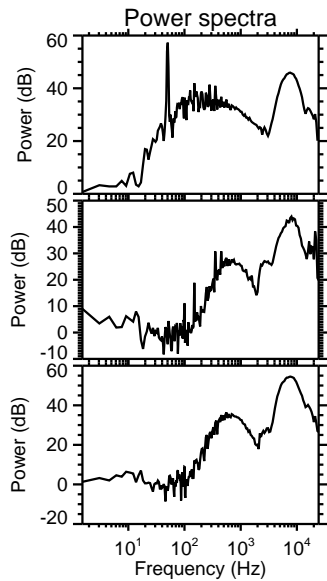
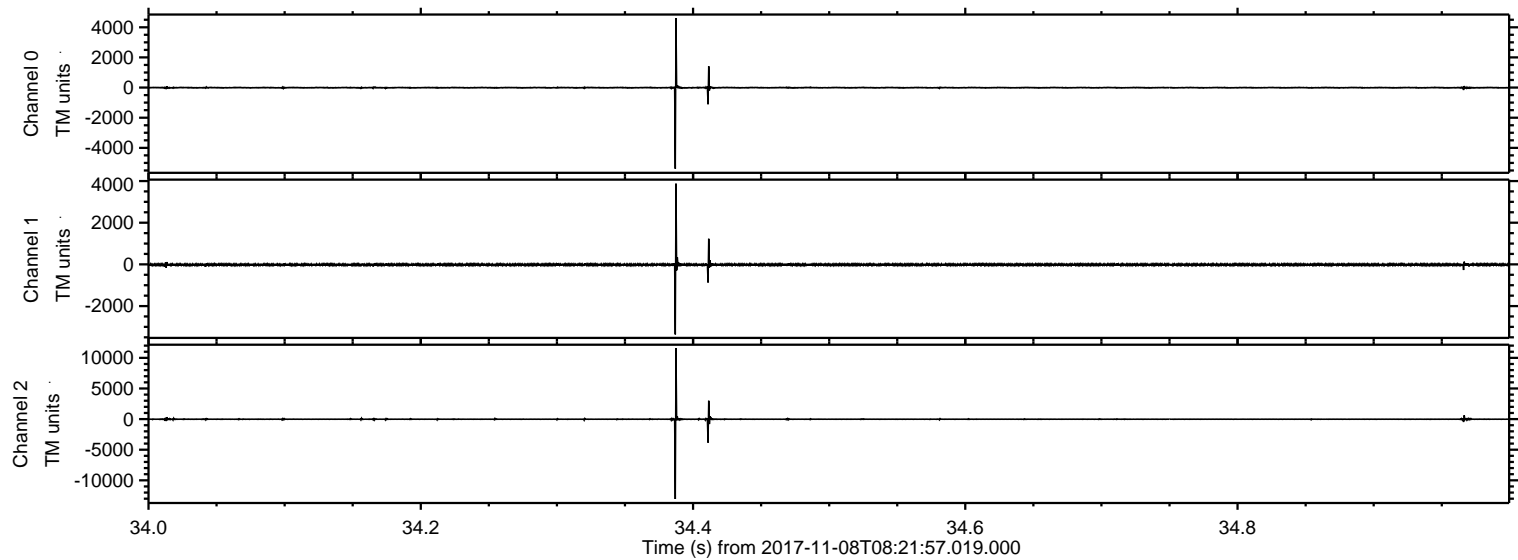

Processed Wed Nov 8 09:30:09 2017 by ELM ver.2012-10-06 from 001__elm20171108_082156__dat00.bin

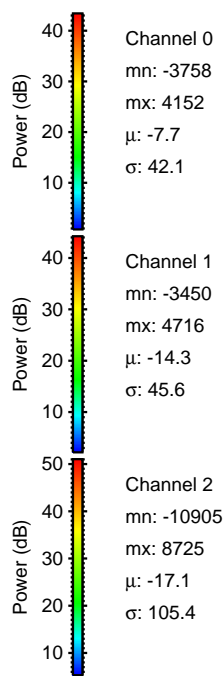
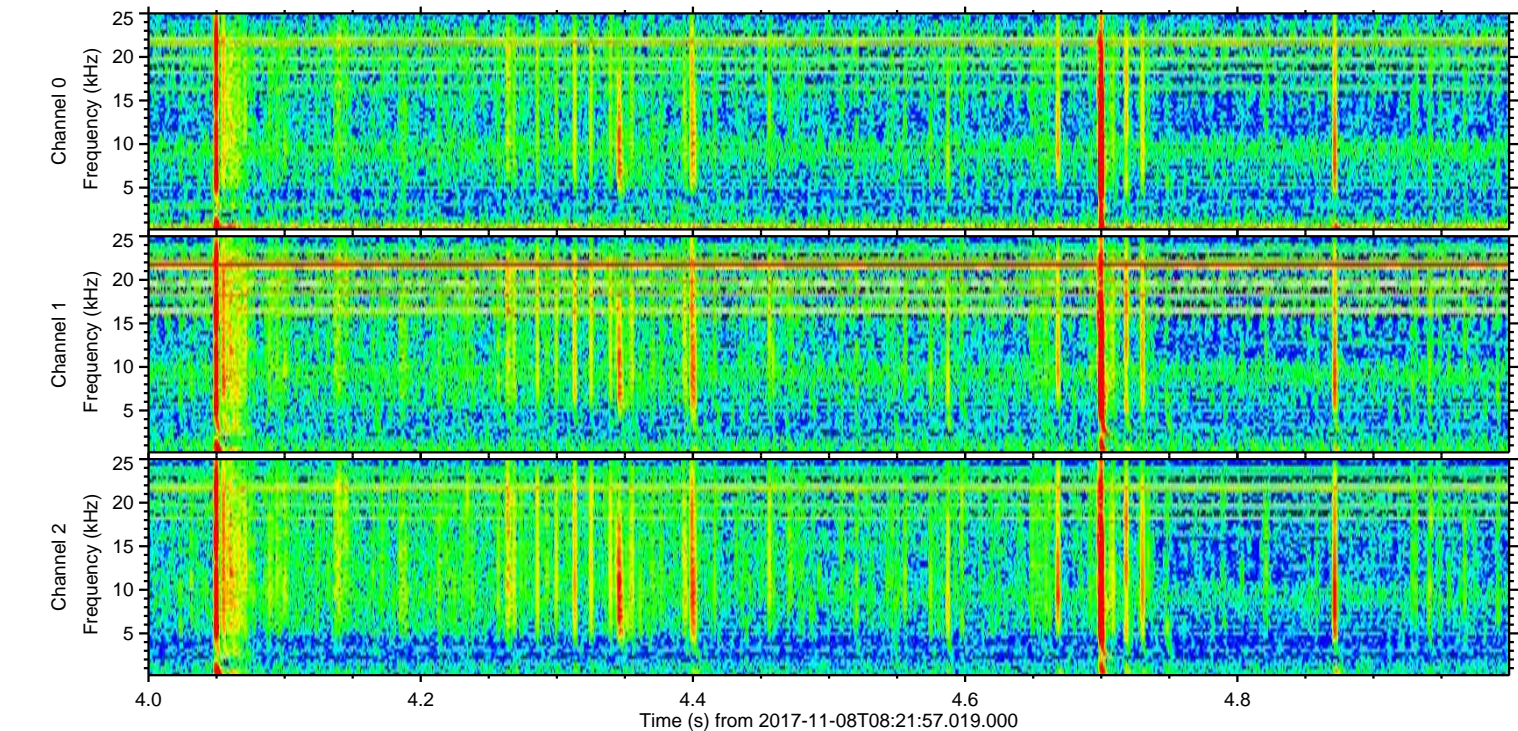
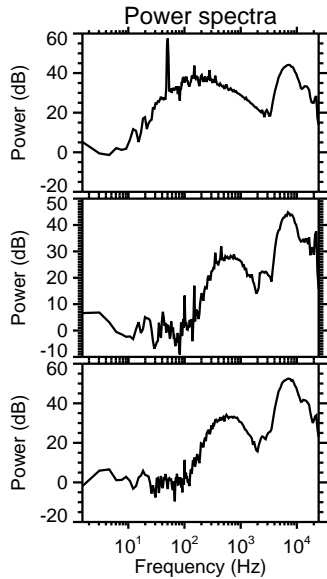
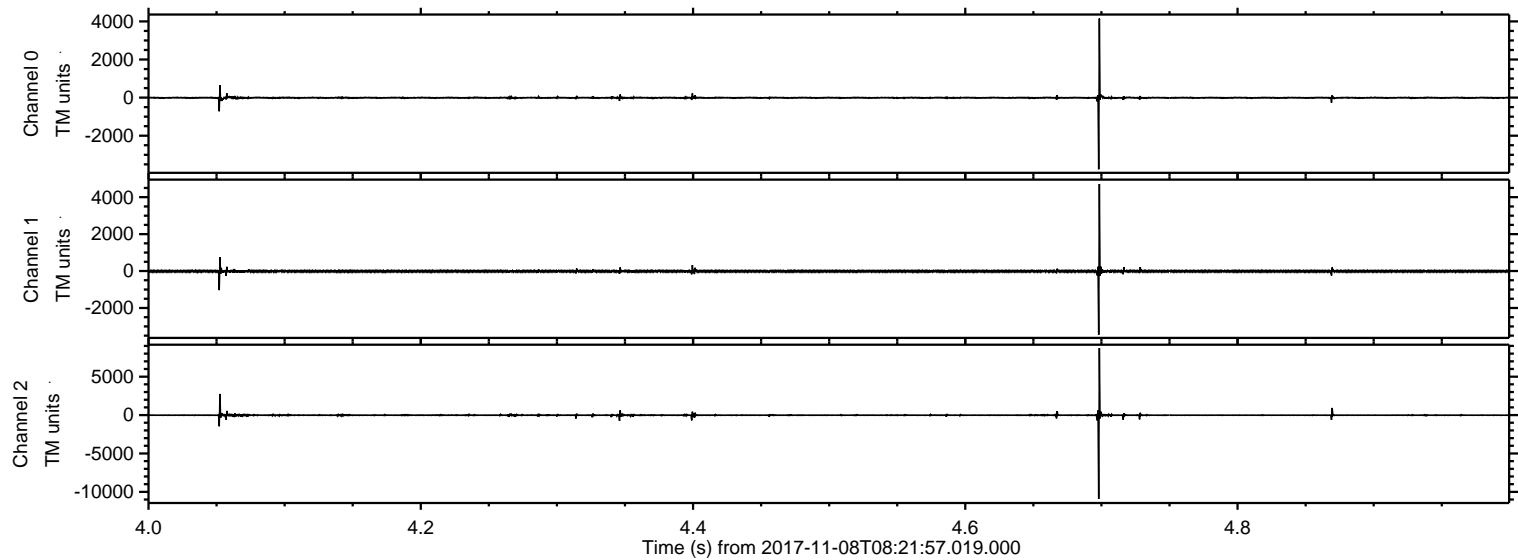

Processed Wed Nov 8 09:30:09 2017 by ELM ver.2012-10-06 from 001__elm20171108_082156__dat00.bin

