

ELMAVAN 3D WAVEFORMS (Measured data sampled at 50 kHz) 51000 packets of 144 samples from 2017-11-08T02:56:42.763.000.

Processed Wed Nov 8 04:05:33 2017 by ELM ver.2012-10-06 from 001__elm20171108_025641__dat00.bin

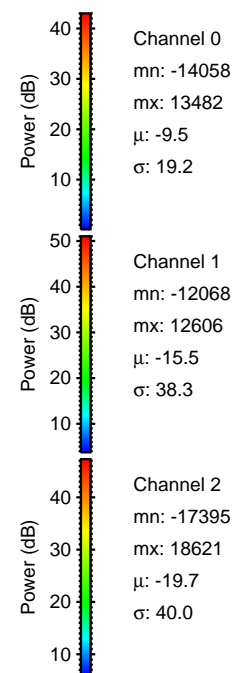

Processed Wed Nov 8 04:05:39 2017 by ELM ver.2012-10-06 from 001__elm20171108_025641__dat00.bin

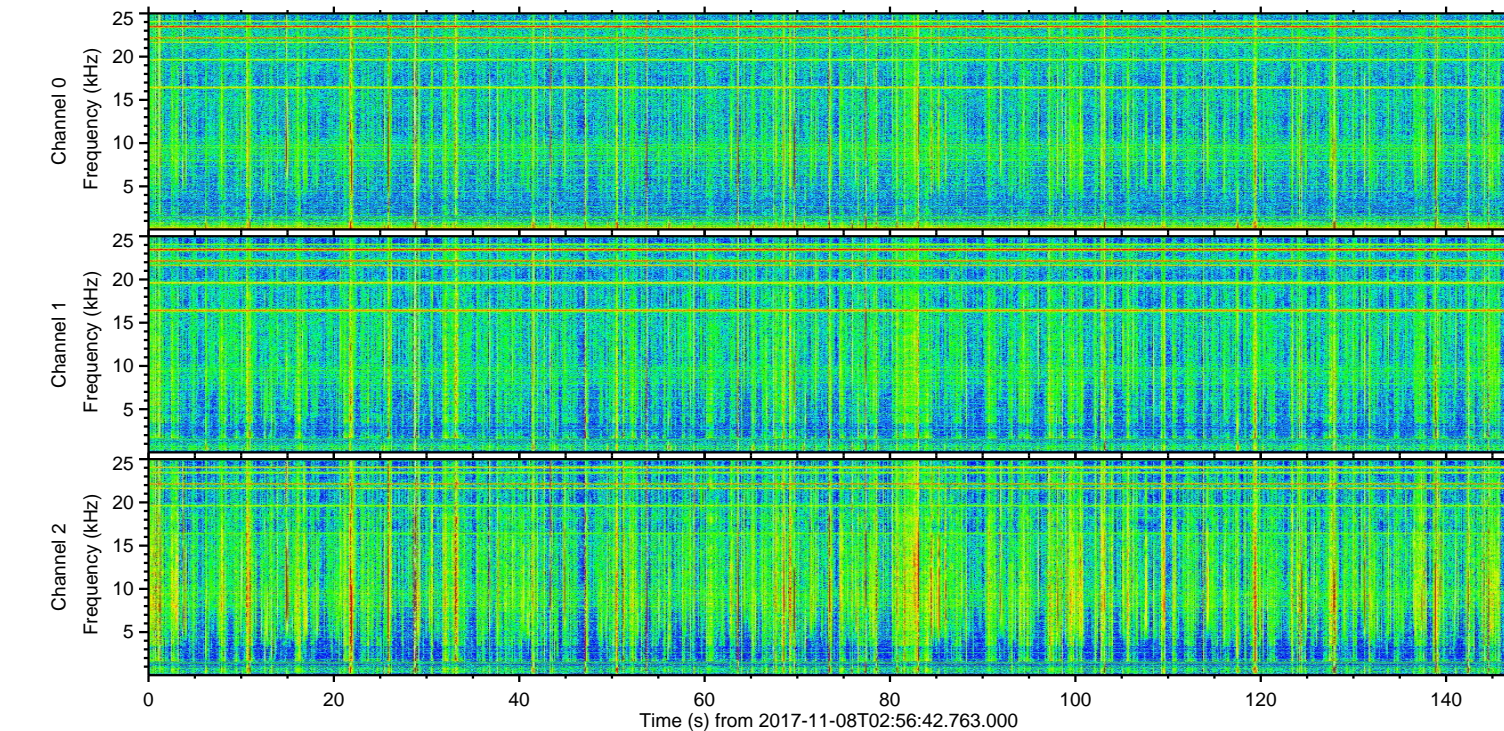
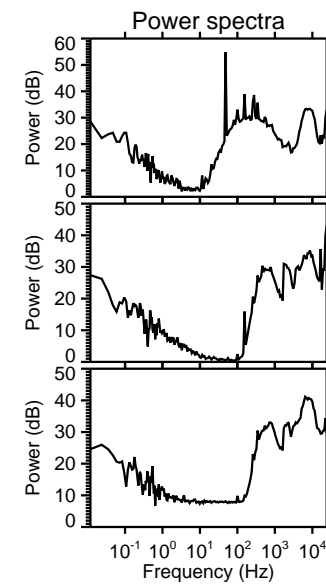
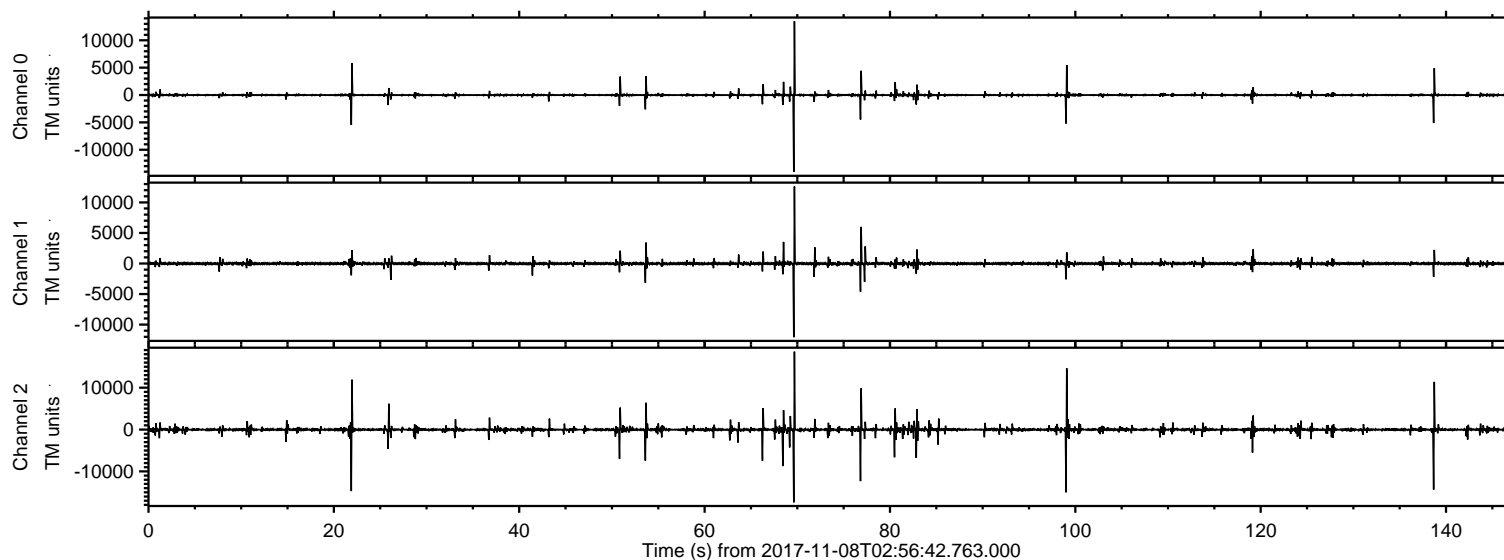
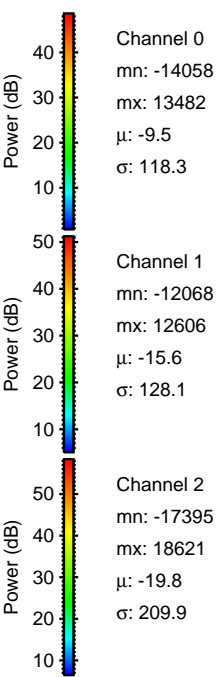
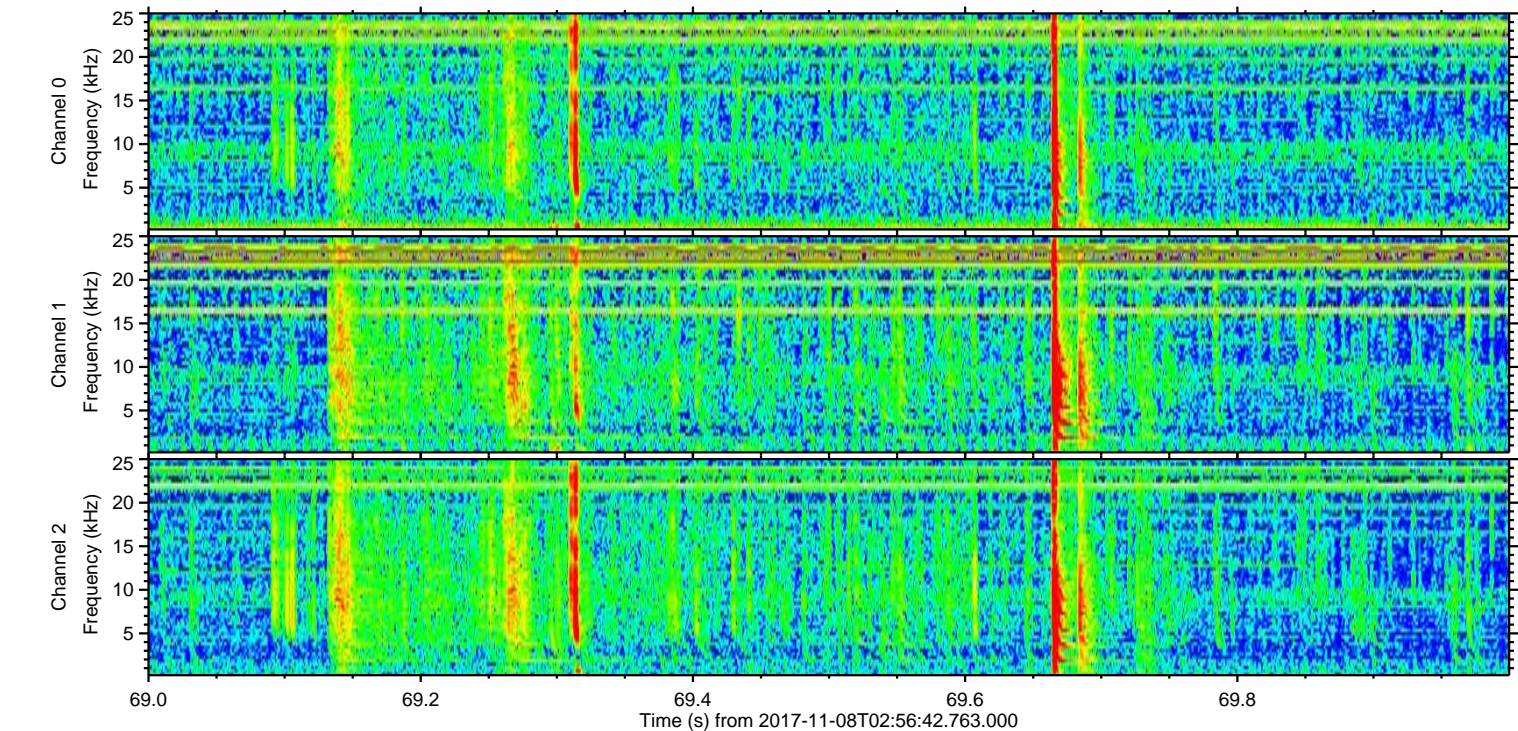
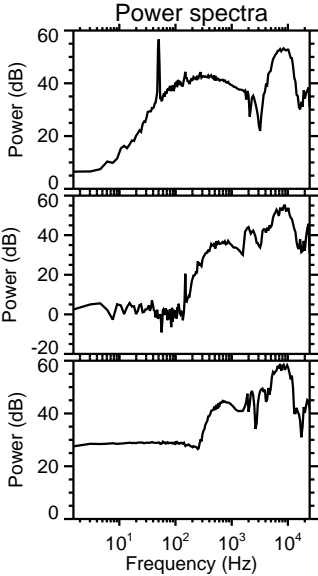
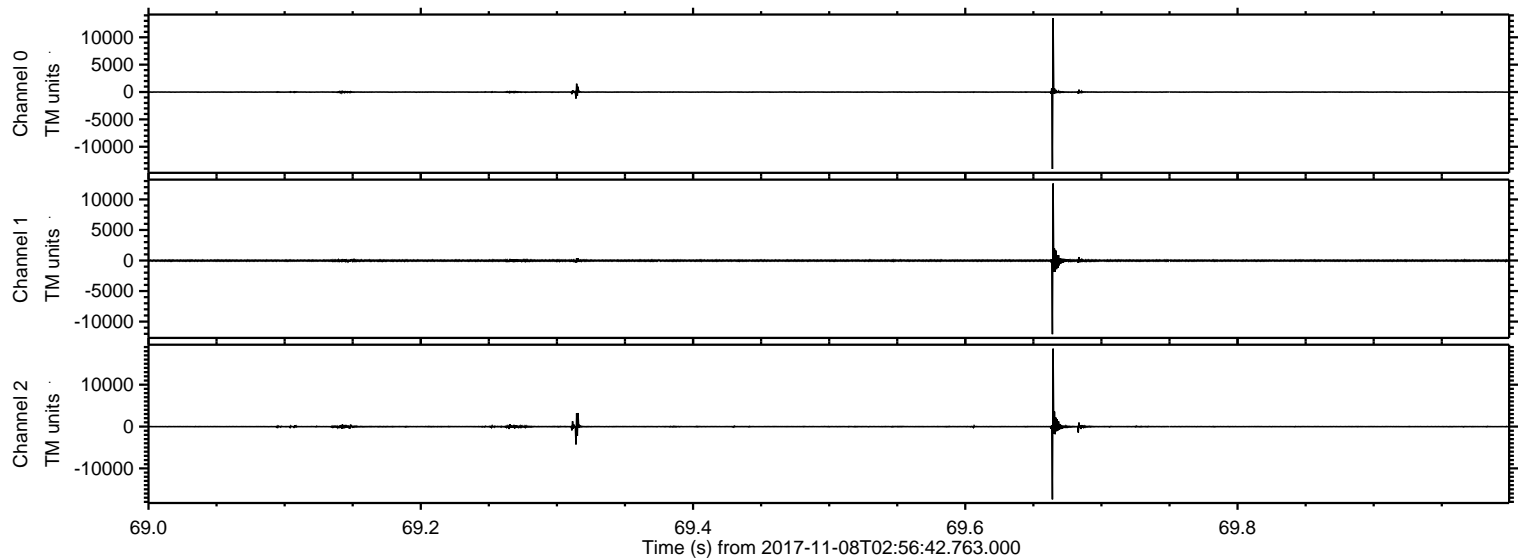

ELMAVAN 3D WAVEFORMS (Measured data sampled at 50 kHz) 51000 packets of 144 samples from 2017-11-08T02:56:42.763.000. Part 100/147

Processed Wed Nov 8 04:05:40 2017 by ELM ver.2012-10-06 from 001__elm20171108_025641__dat00.bin

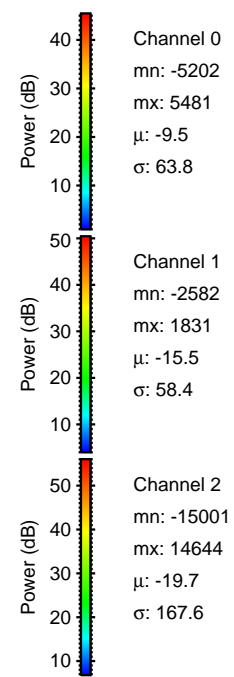
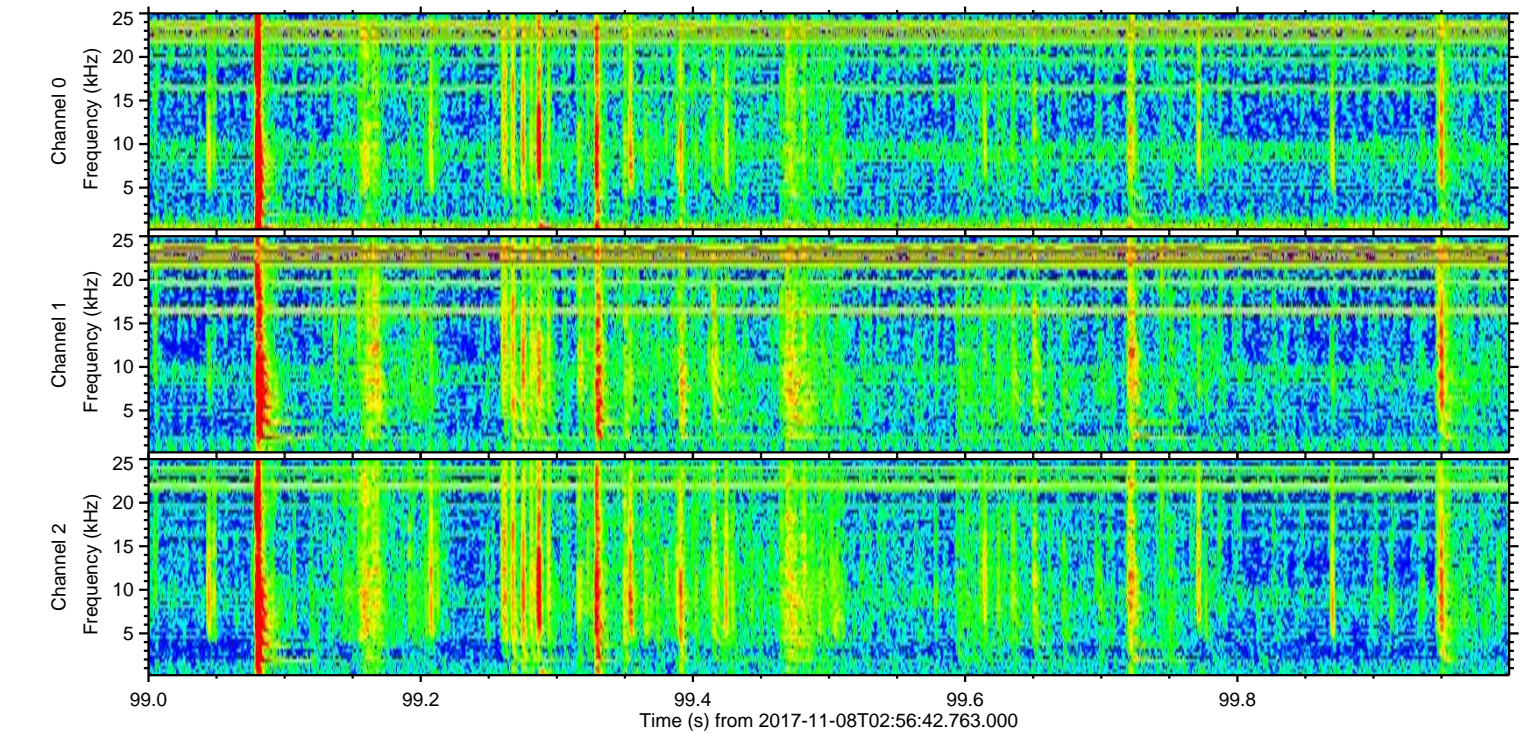
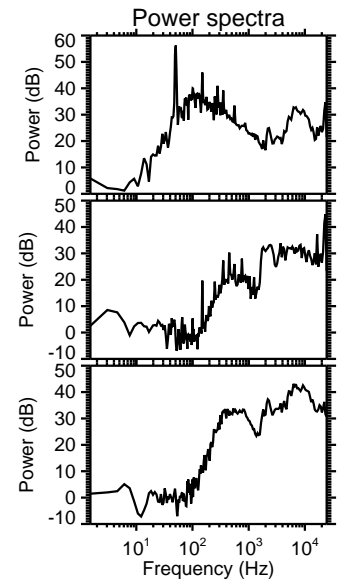
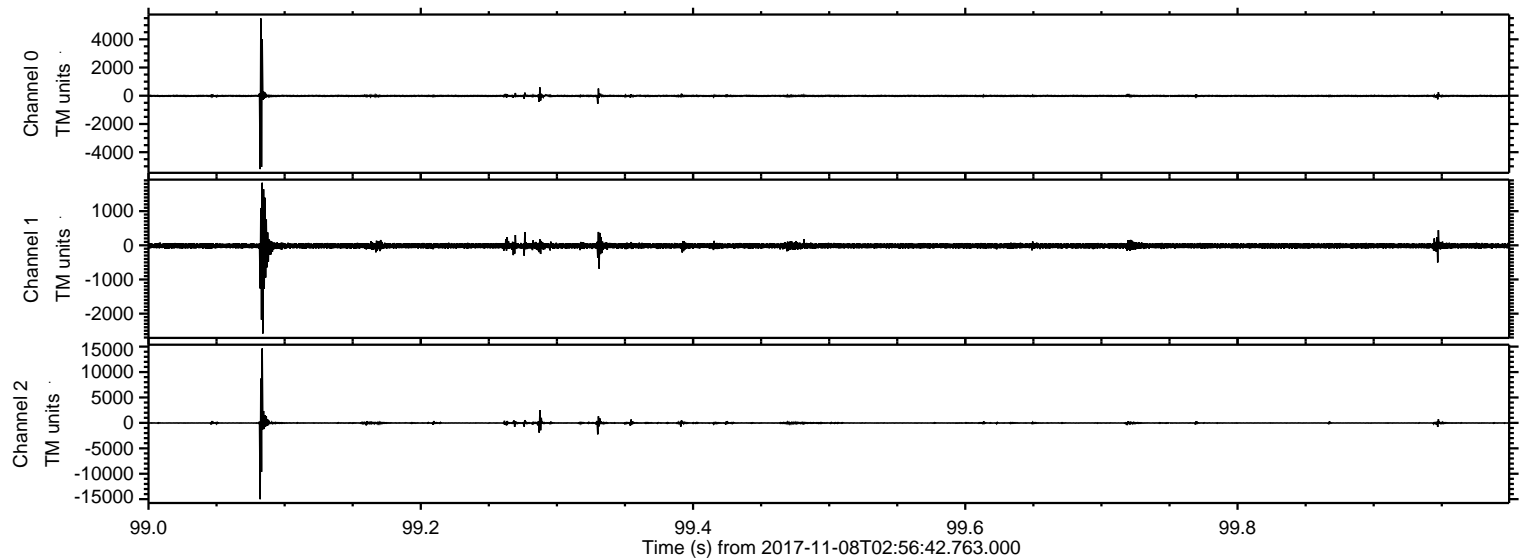

Processed Wed Nov 8 04:05:41 2017 by ELM ver.2012-10-06 from 001__elm20171108_025641__dat00.bin

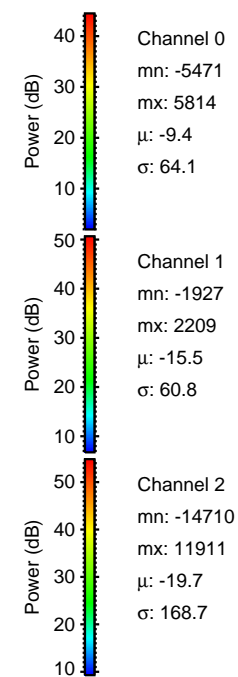
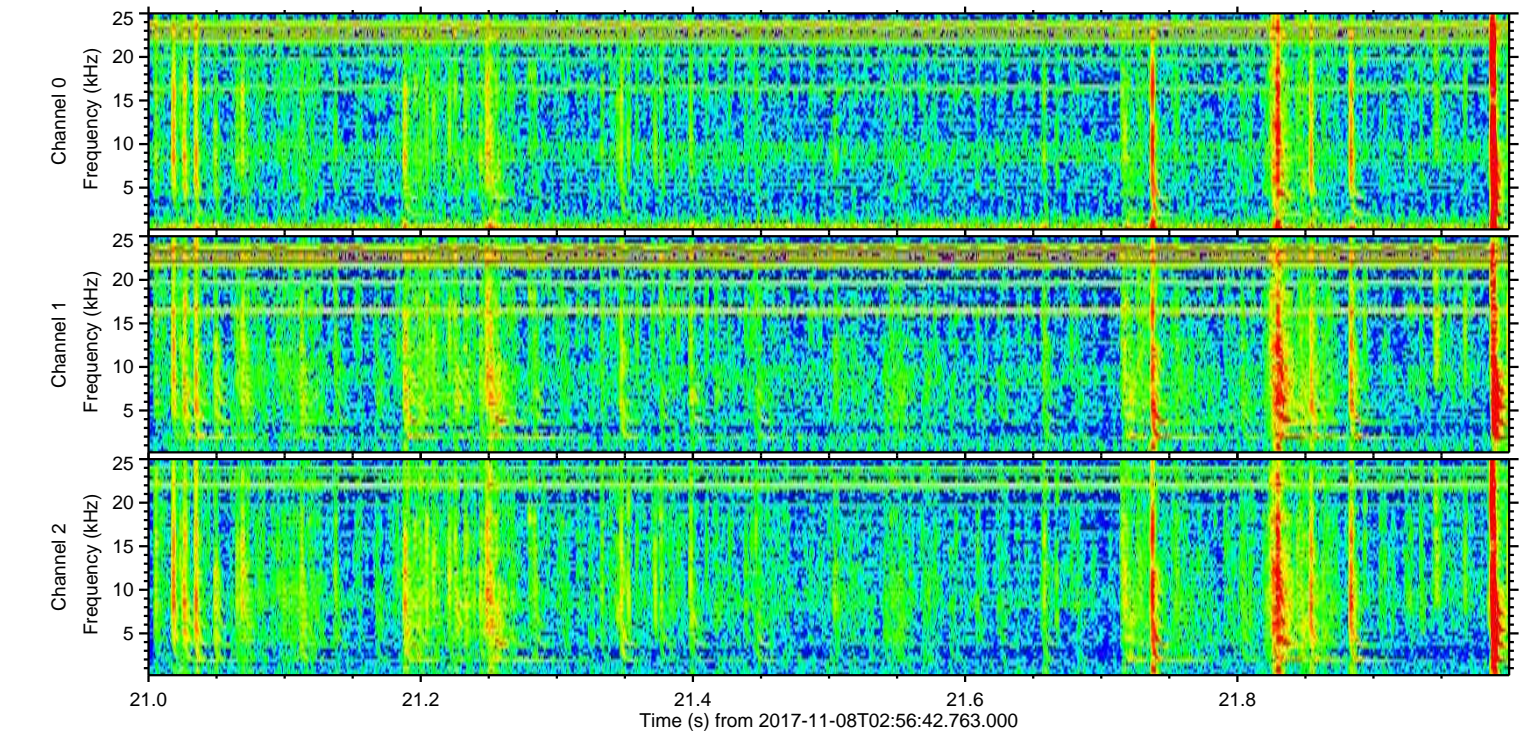
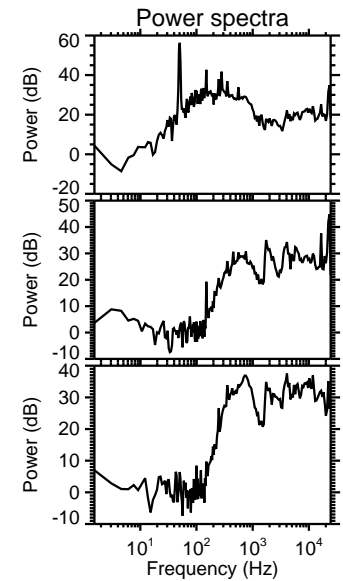
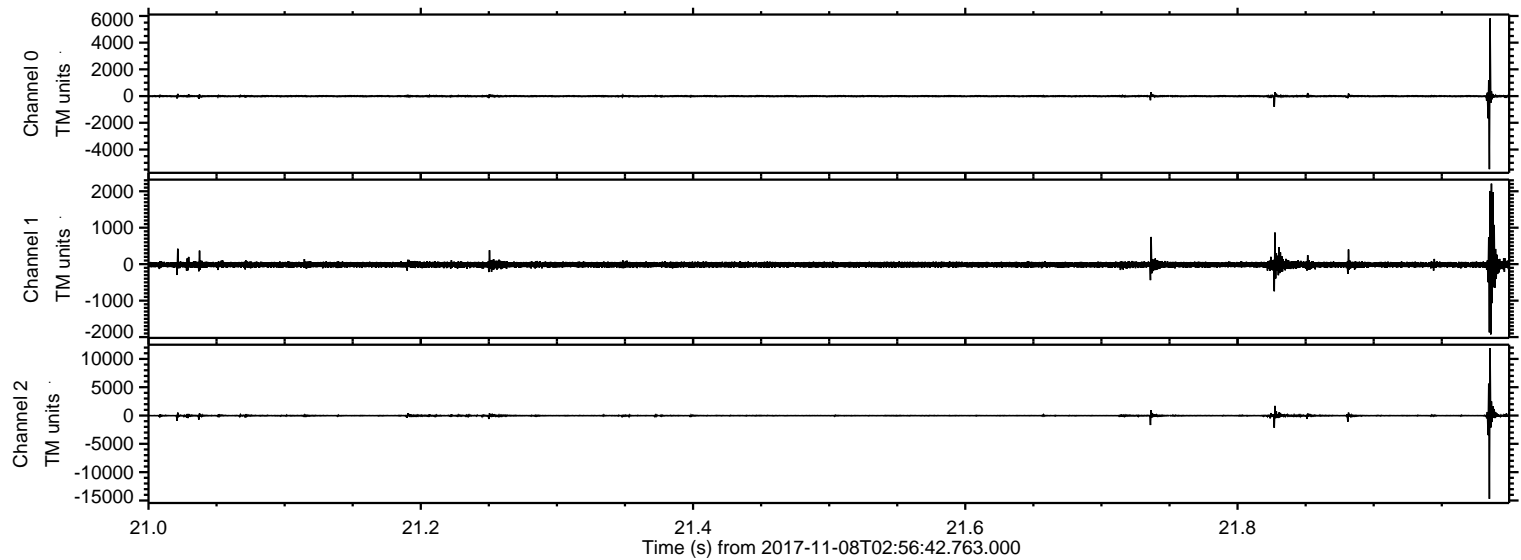

Channel 0
mn: -54.71
mx: 58.14
 μ : -9.4
 σ : 64.1

Channel 1
mn: -19.27
mx: 22.09
 μ : -15.5
 σ : 60.8

Channel 2
mn: -14.71
mx: 11.91
 μ : -19.7
 σ : 168.7

ELMAVAN 3D WAVEFORMS (Measured data sampled at 50 kHz) 51000 packets of 144 samples from 2017-11-08T02:56:42.763.000. Part 139/147

Processed Wed Nov 8 04:05:41 2017 by ELM ver.2012-10-06 from 001__elm20171108_025641__dat00.bin

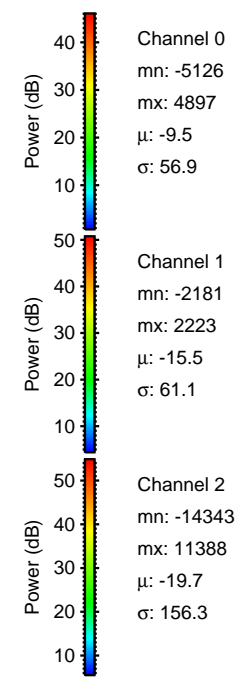
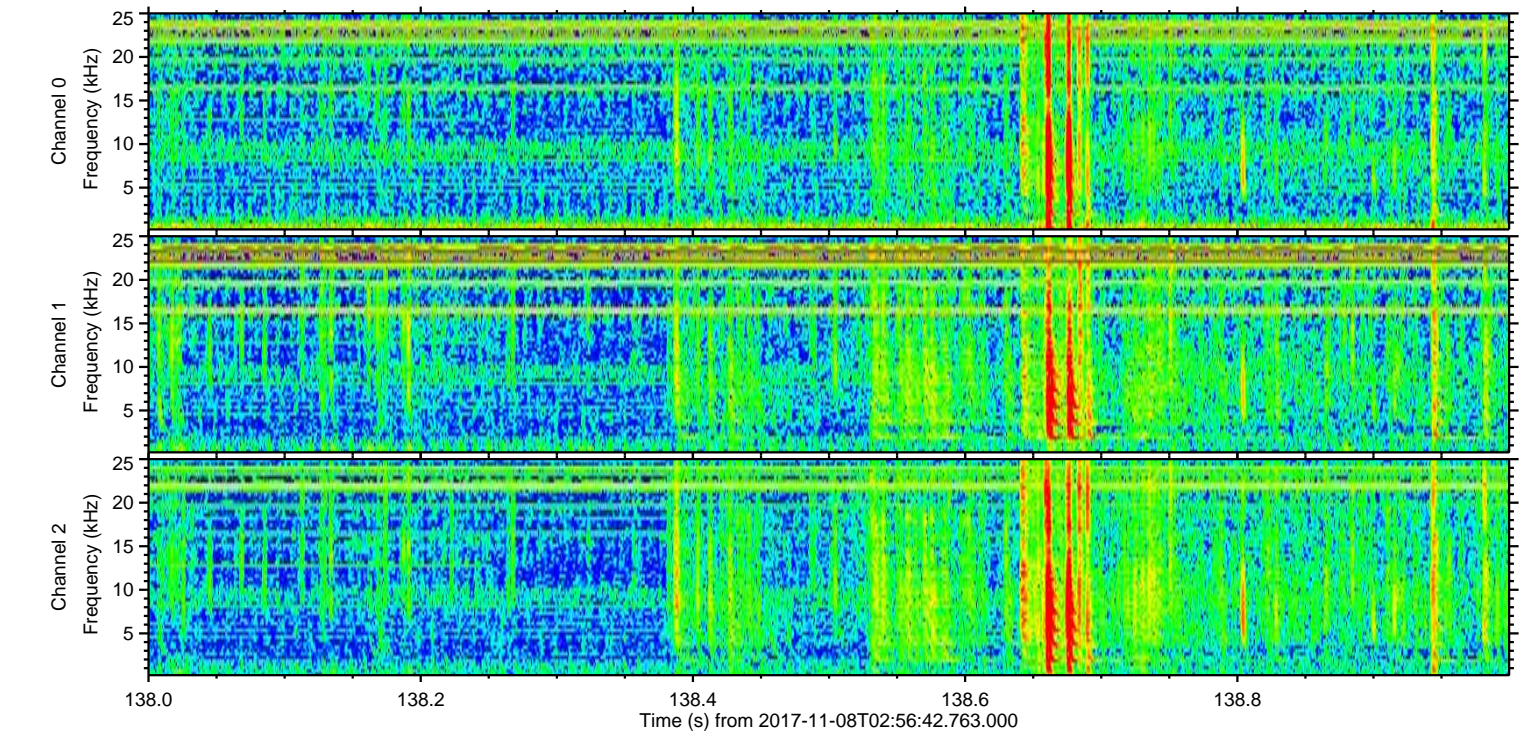
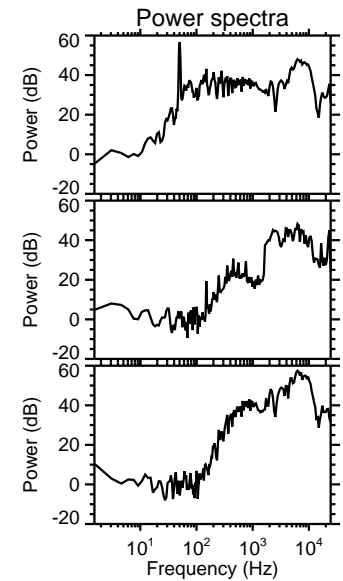
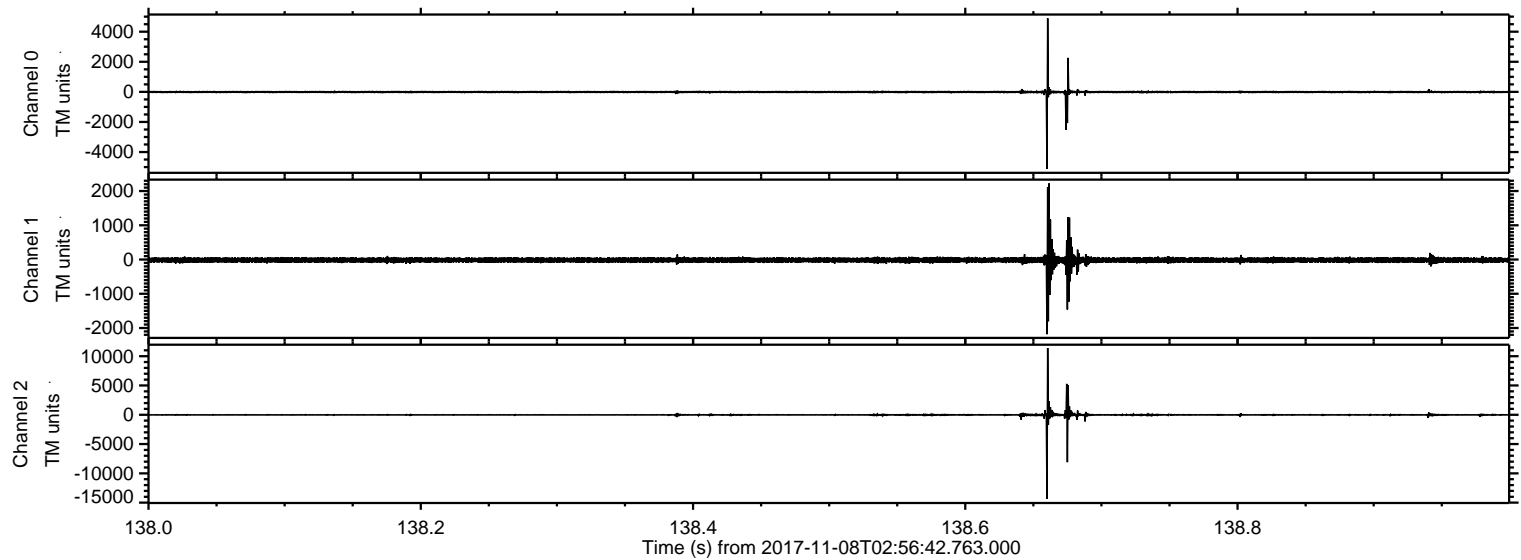

ELMAVAN 3D WAVEFORMS (Measured data sampled at 50 kHz) 51000 packets of 144 samples from 2017-11-08T02:56:42.763.000. Part 77/147

Processed Wed Nov 8 04:05:42 2017 by ELM ver.2012-10-06 from 001_elm20171108_025641__dat00.bin

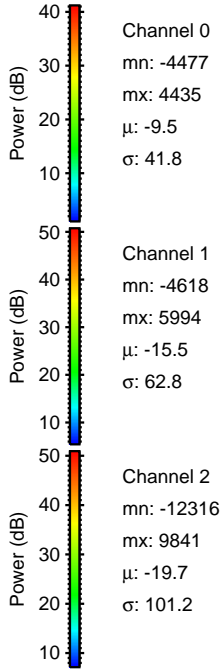
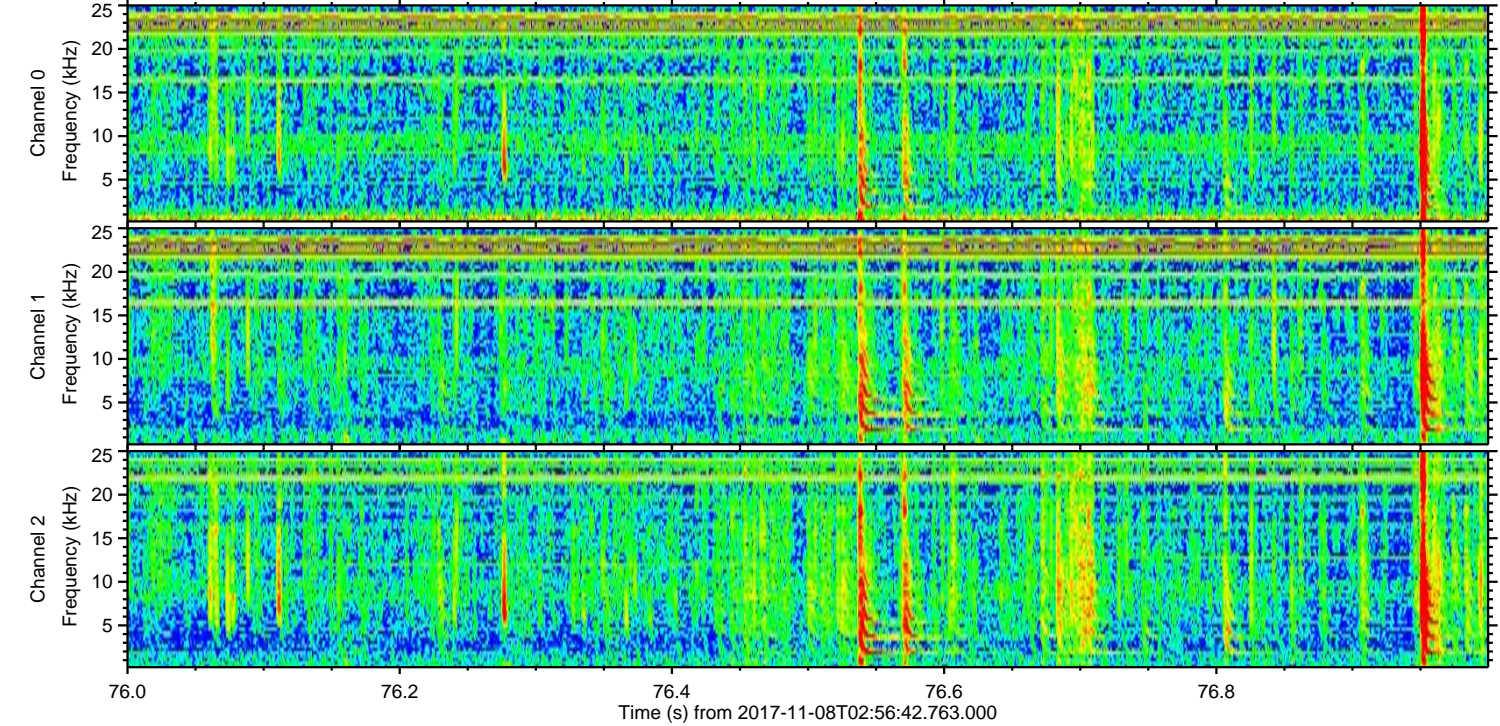
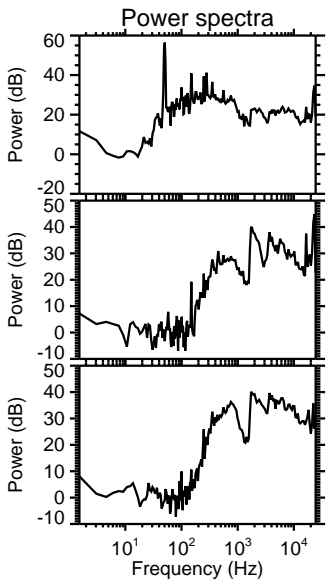
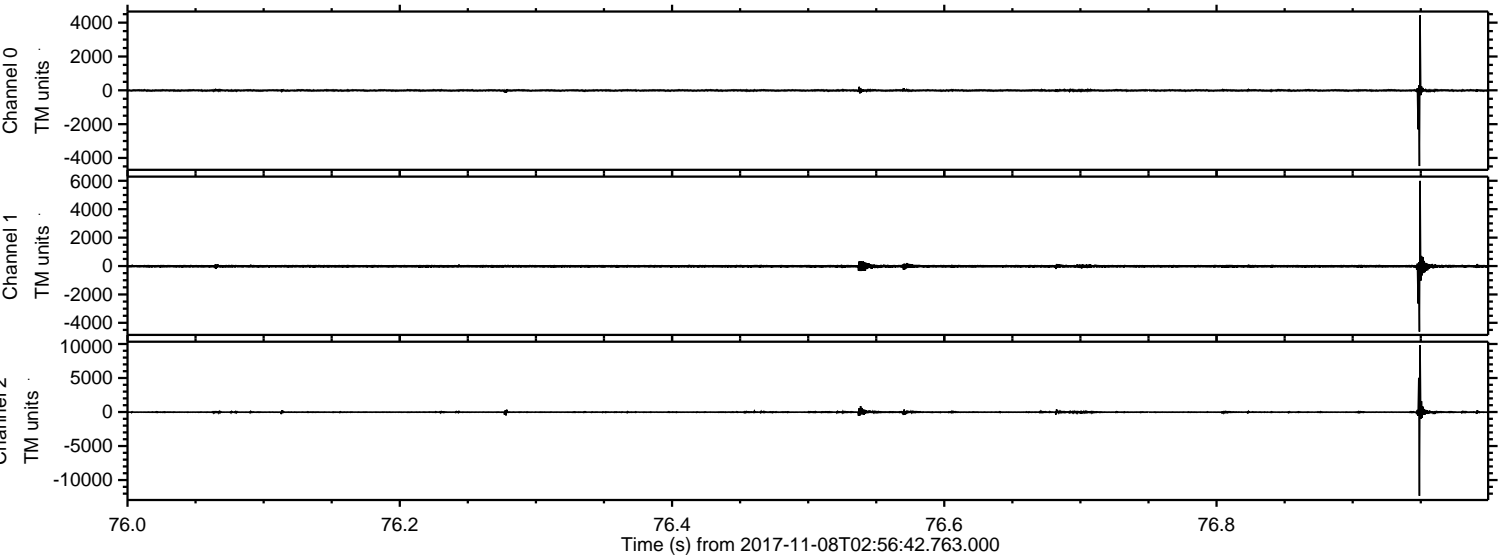

Processed Wed Nov 8 04:05:42 2017 by ELM ver.2012-10-06 from 001__elm20171108_025641__dat00.bin

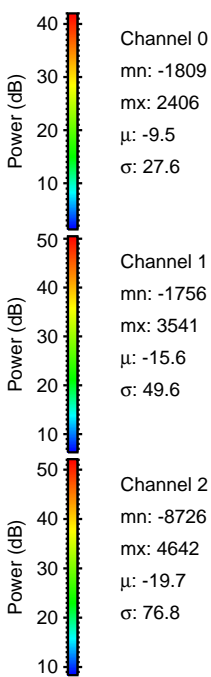
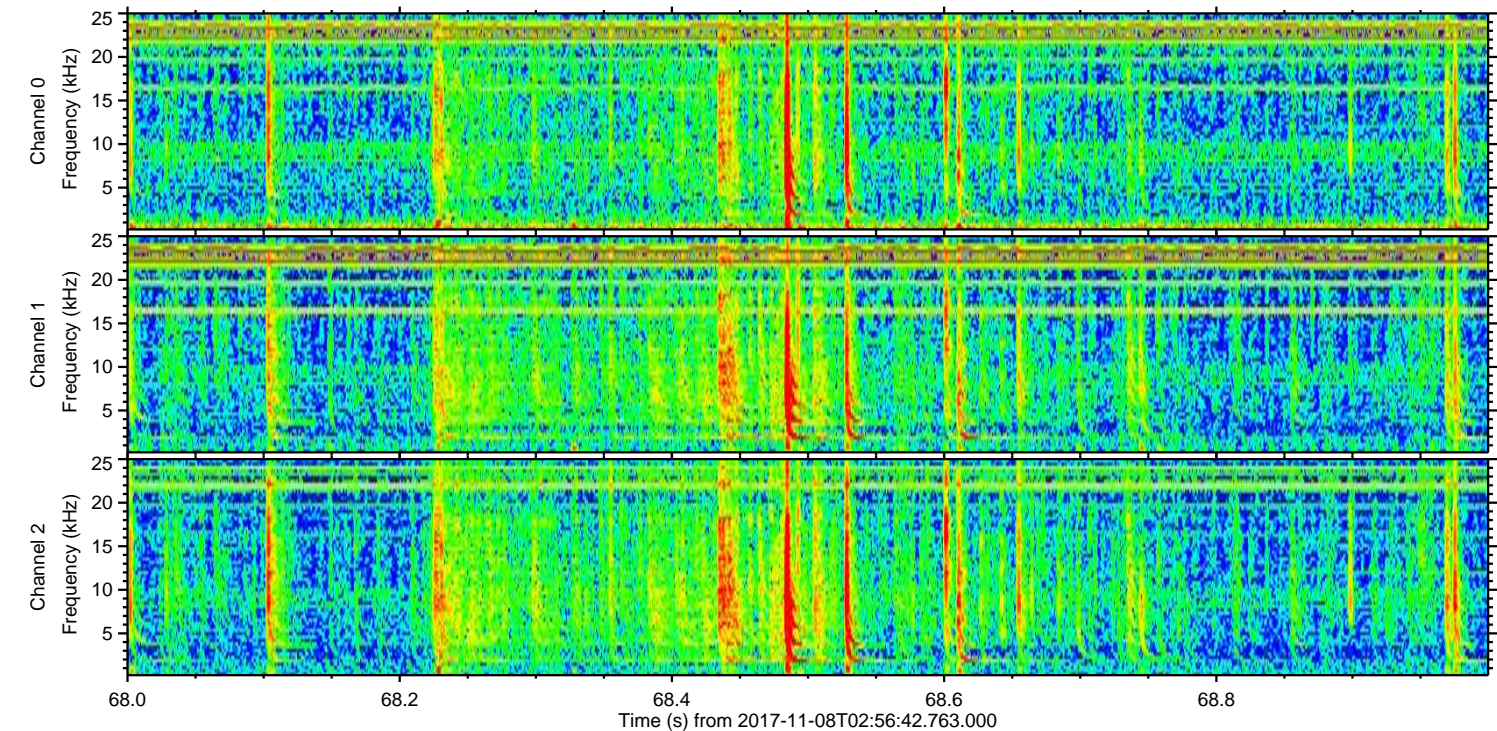
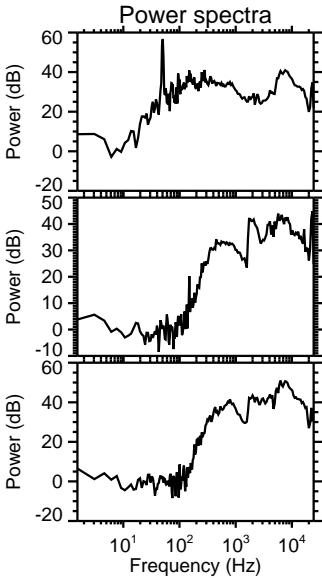
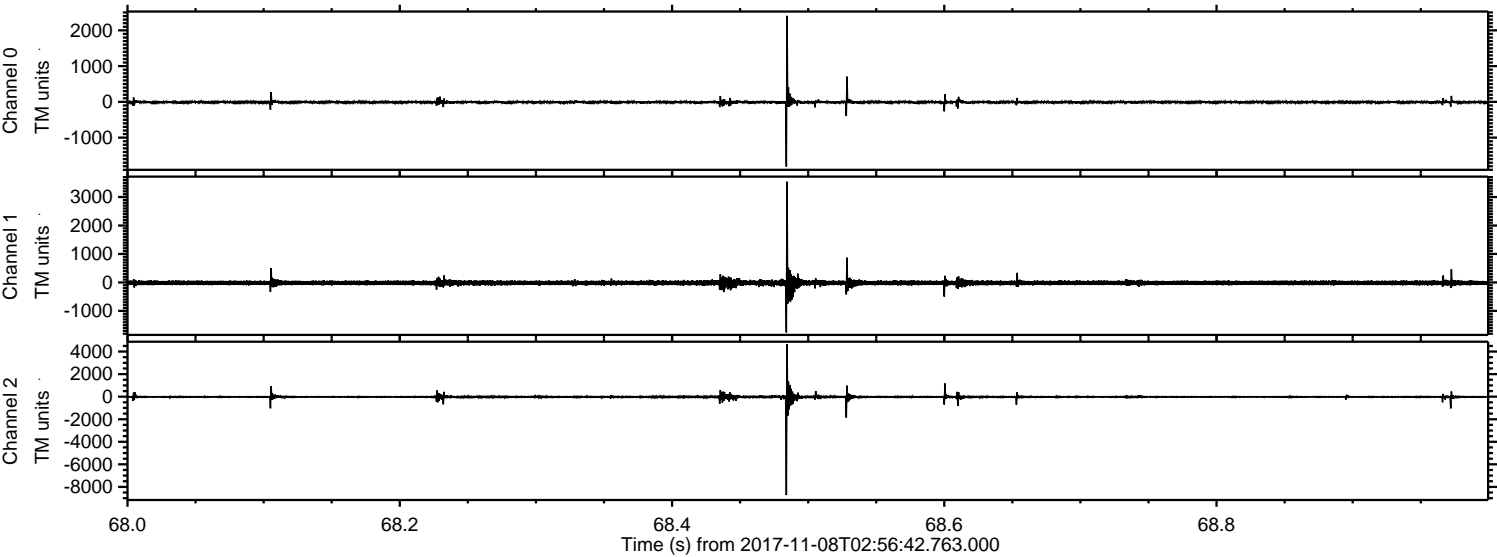

ELMAVAN 3D WAVEFORMS (Measured data sampled at 50 kHz) 51000 packets of 144 samples from 2017-11-08T02:56:42.763.000. Part 67/147

Processed Wed Nov 8 04:05:43 2017 by ELM ver.2012-10-06 from 001__elm20171108_025641__dat00.bin

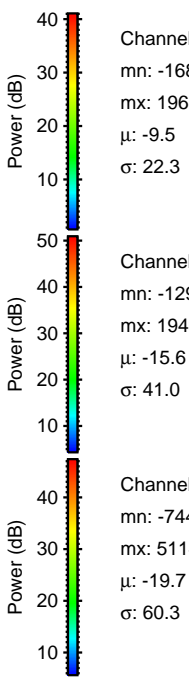
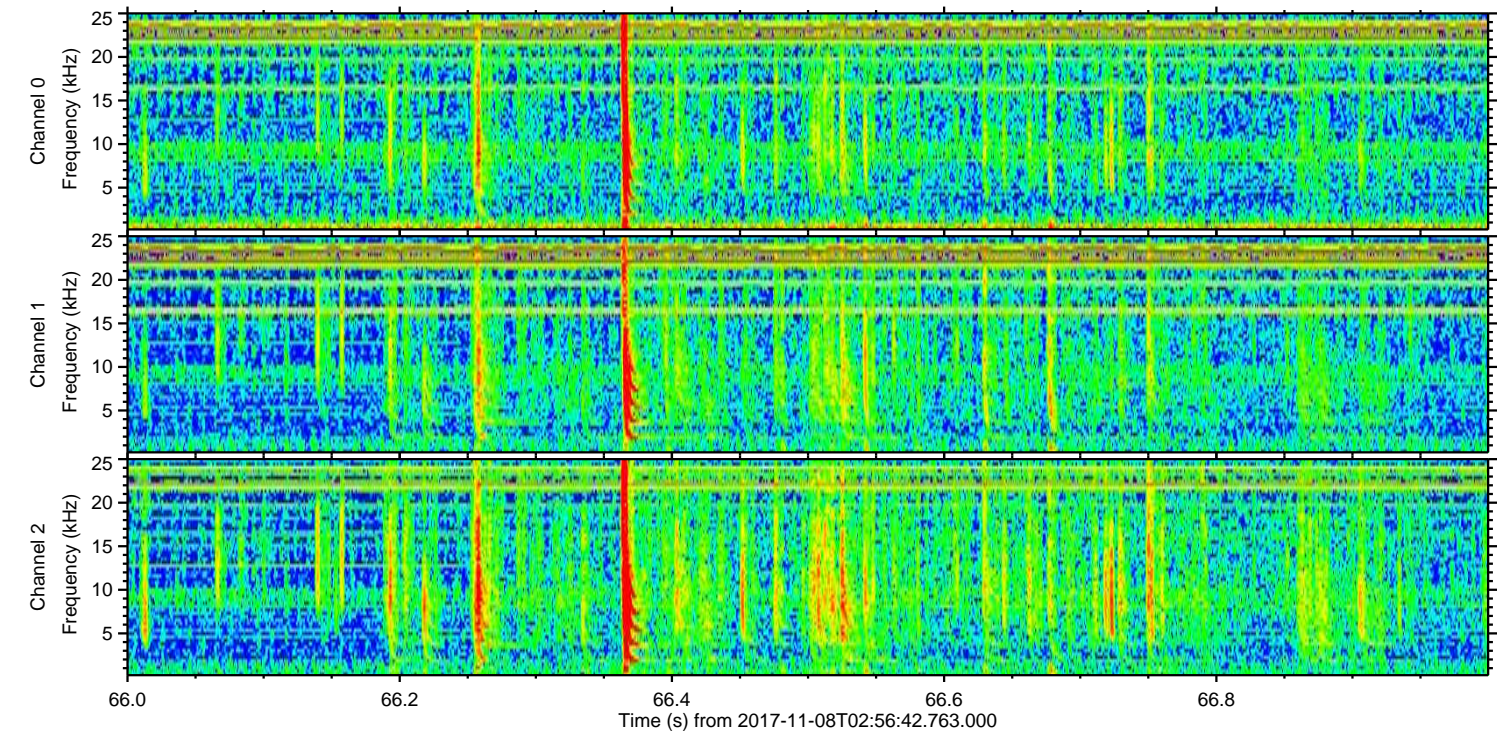
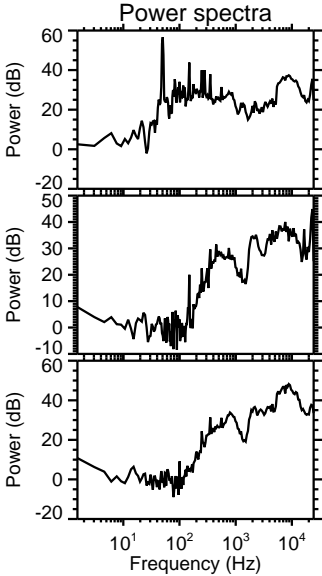
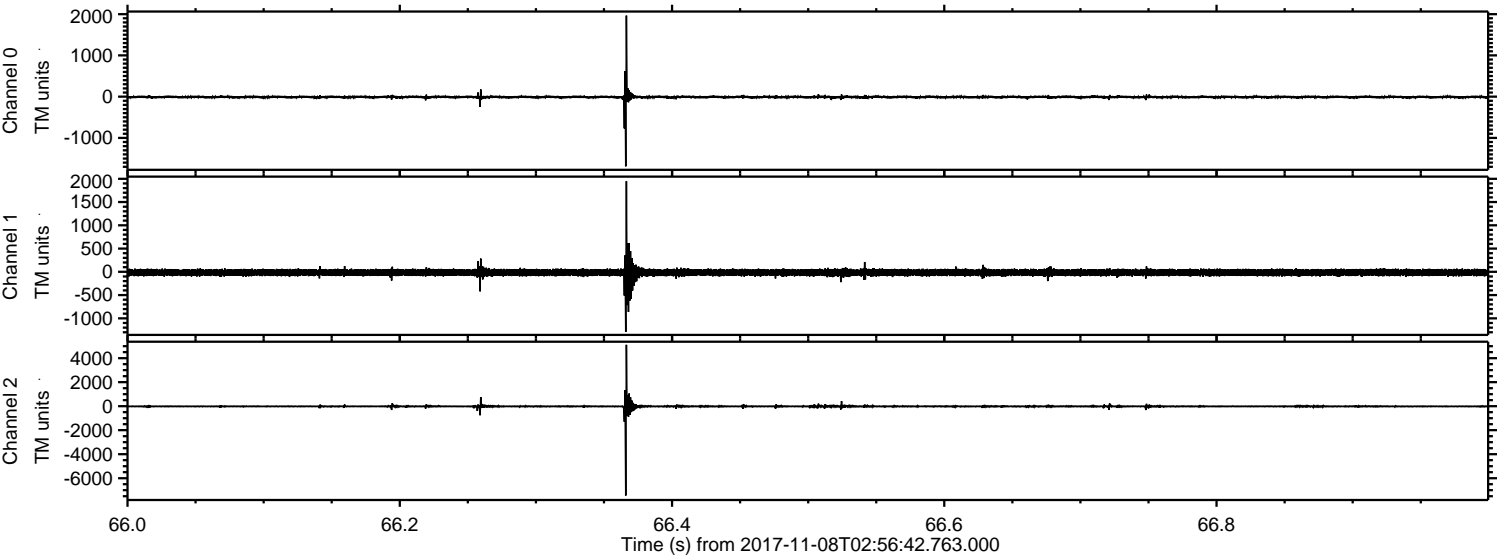

Channel 0
mn: -1689
mx: 1965
 μ : -9.5
 σ : 22.3

Channel 1
mn: -1292
mx: 1949
 μ : -15.6
 σ : 41.0

Channel 2
mn: -7444
mx: 5114
 μ : -19.7
 σ : 60.3

Processed Wed Nov 8 04:05:44 2017 by ELM ver.2012-10-06 from 001__elm20171108_025641__dat00.bin

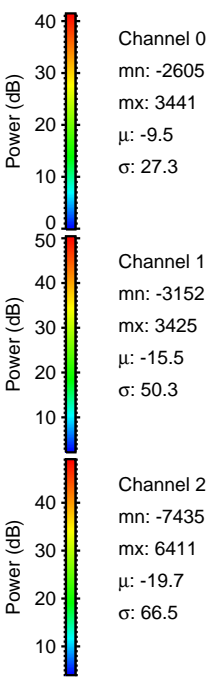
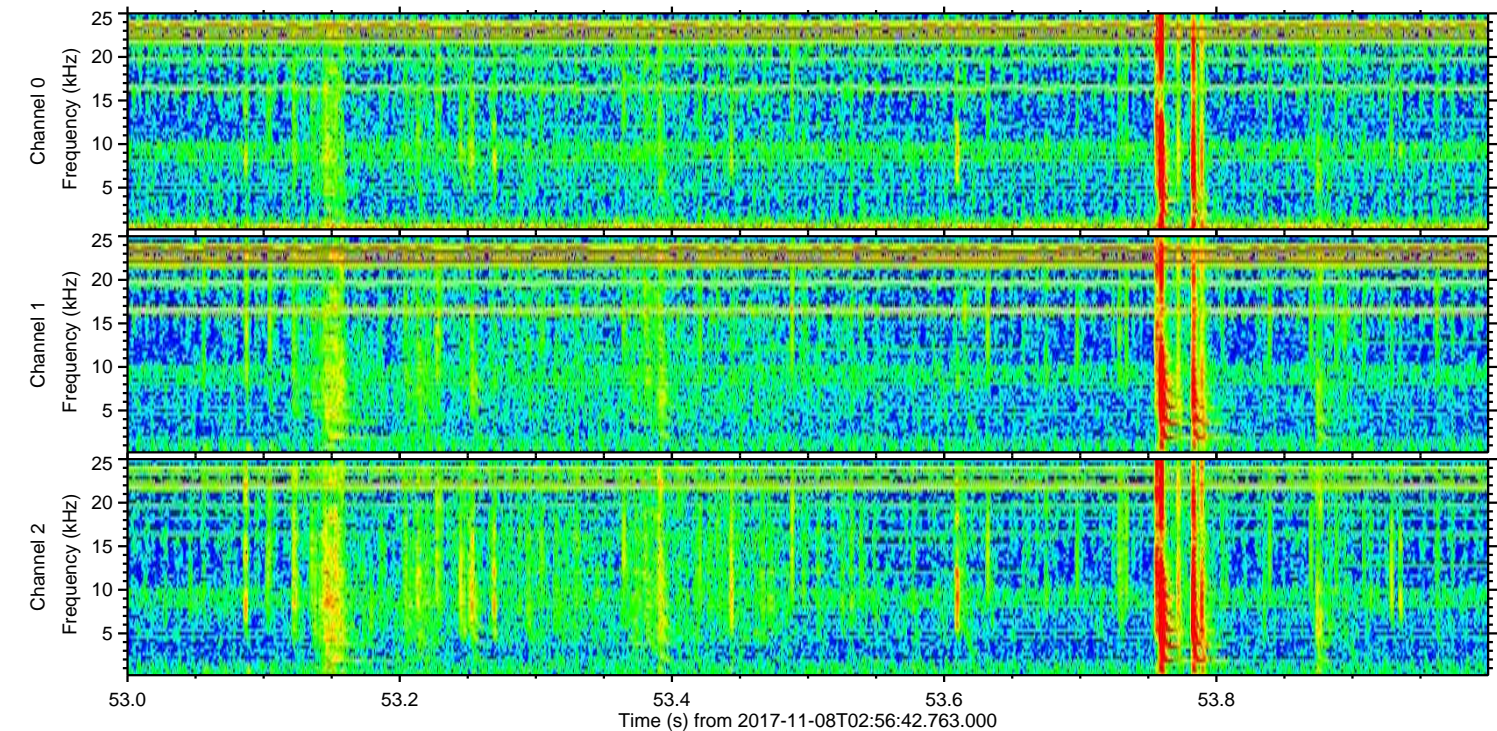
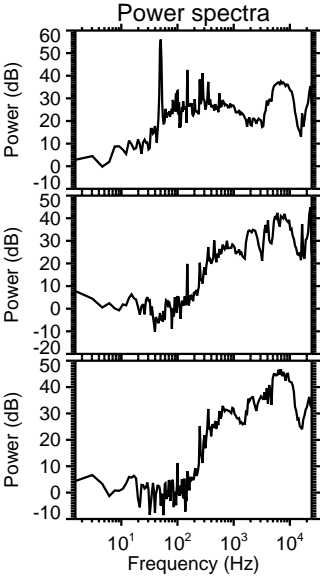
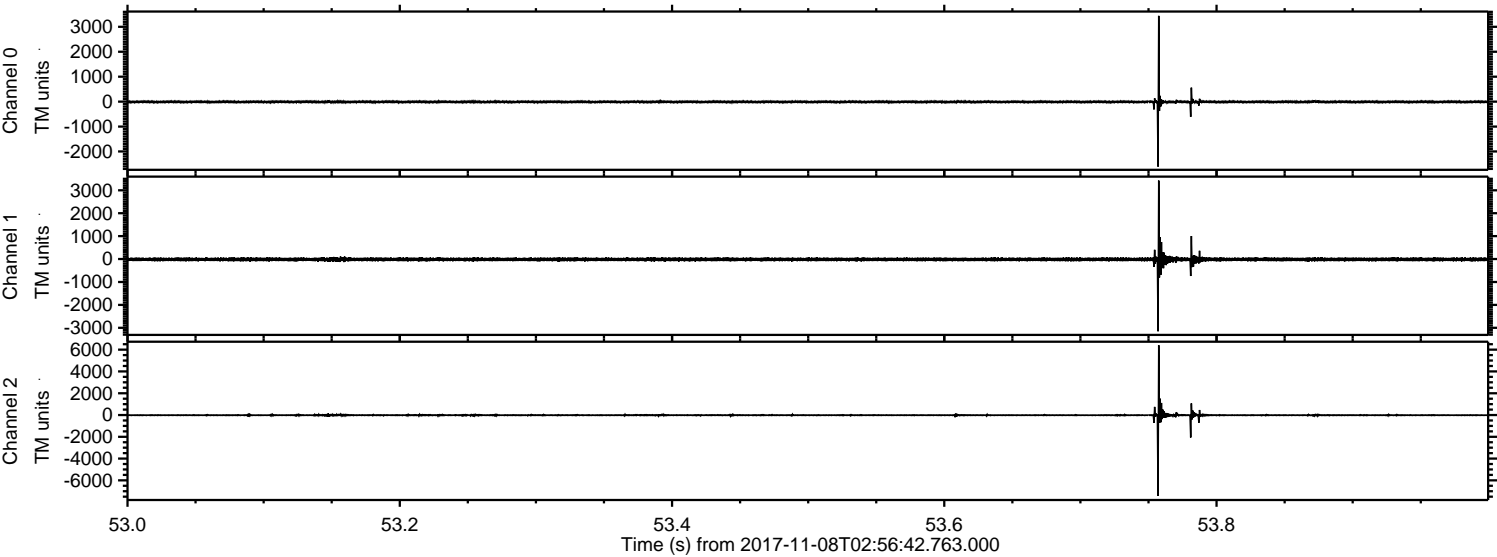

Processed Wed Nov 8 04:05:44 2017 by ELM ver.2012-10-06 from 001__elm20171108_025641__dat00.bin

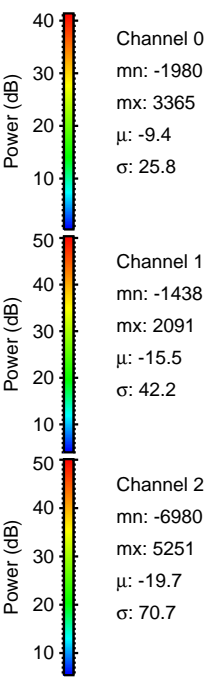
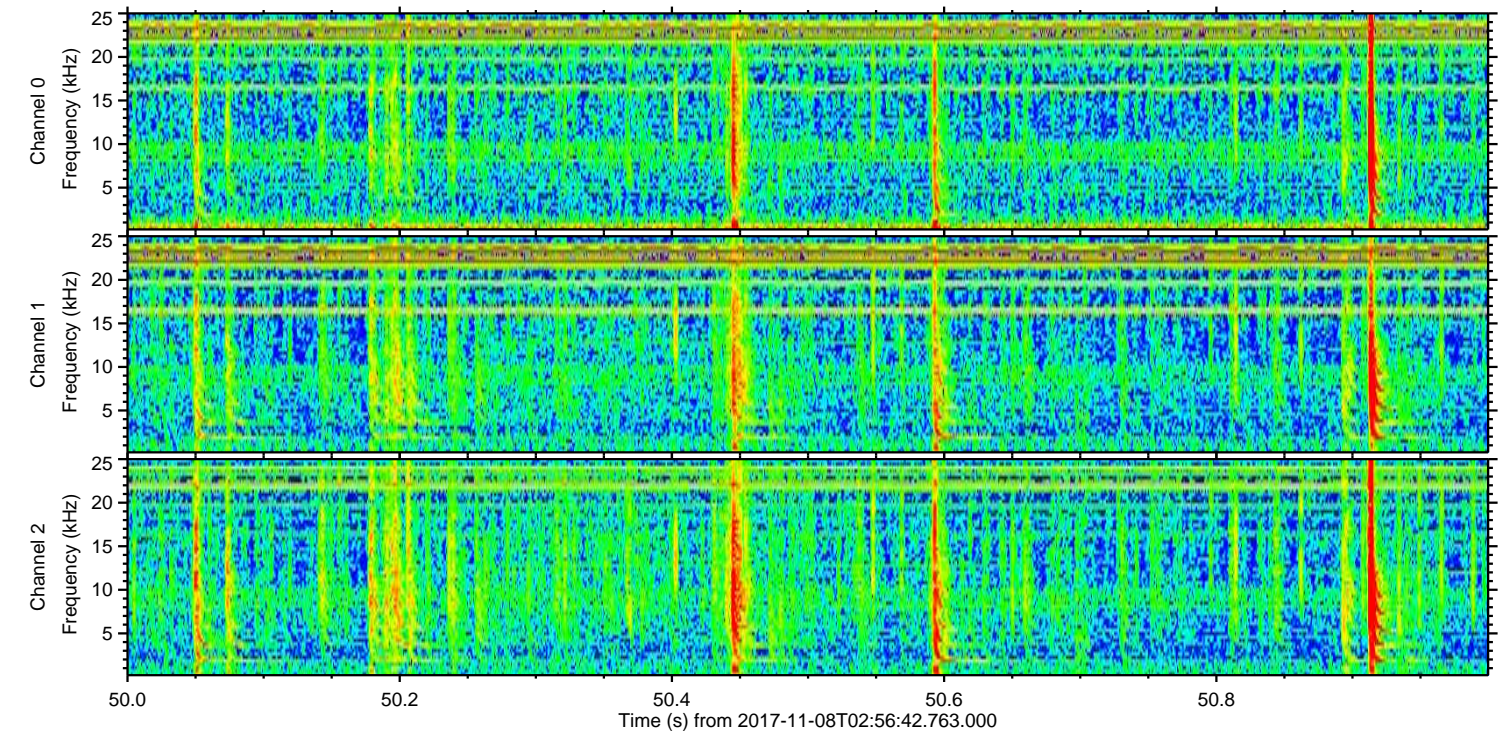
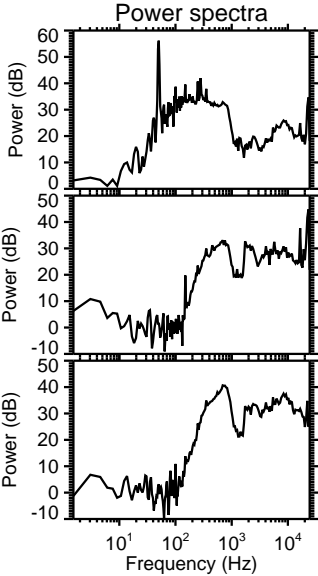
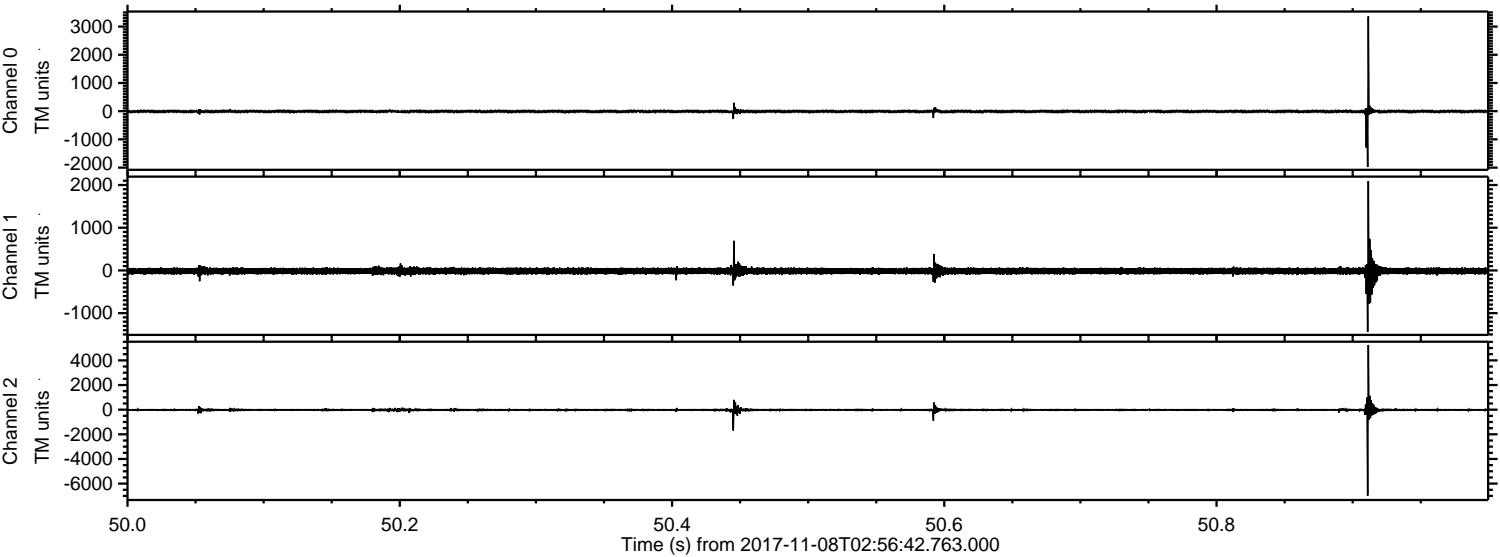

Channel 0
mn: -1980
mx: 3365
 μ : -9.4
 σ : 25.8

Channel 1
mn: -1438
mx: 2091
 μ : -15.5
 σ : 42.2

Channel 2
mn: -6980
mx: 5251
 μ : -19.7
 σ : 70.7

ELMAVAN 3D WAVEFORMS (Measured data sampled at 50 kHz) 51000 packets of 144 samples from 2017-11-08T02:56:42.763.000. Part 142/147

