

# ELMAVAN 3D WAVEFORMS (Measured data sampled at 50 kHz) 50999 packets of 144 samples from 2017-11-05T20:09:18.784.999.

Processed Sun Nov 5 21:17:11 2017 by ELM ver.2012-10-06 from 001\_\_elm20171105\_200917\_\_dat00.bin

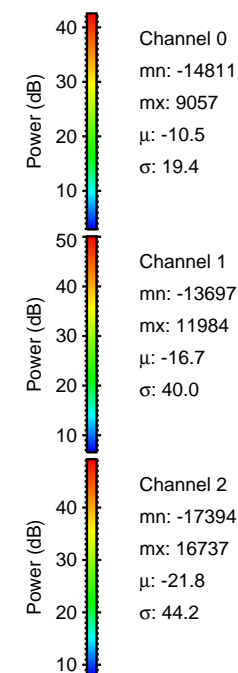

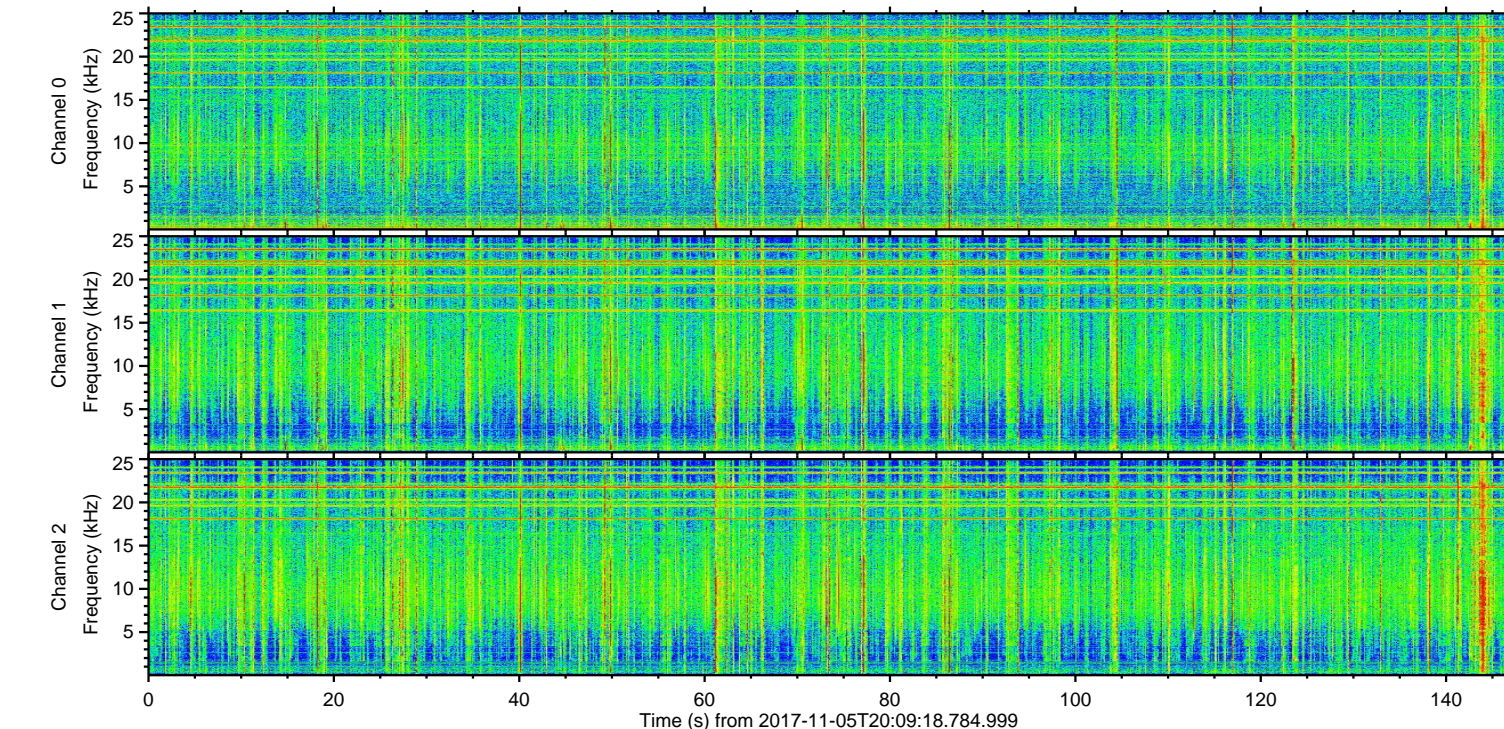
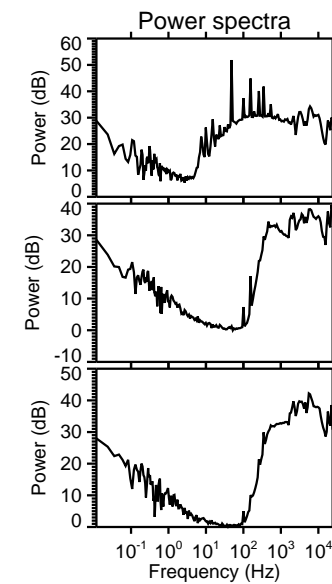
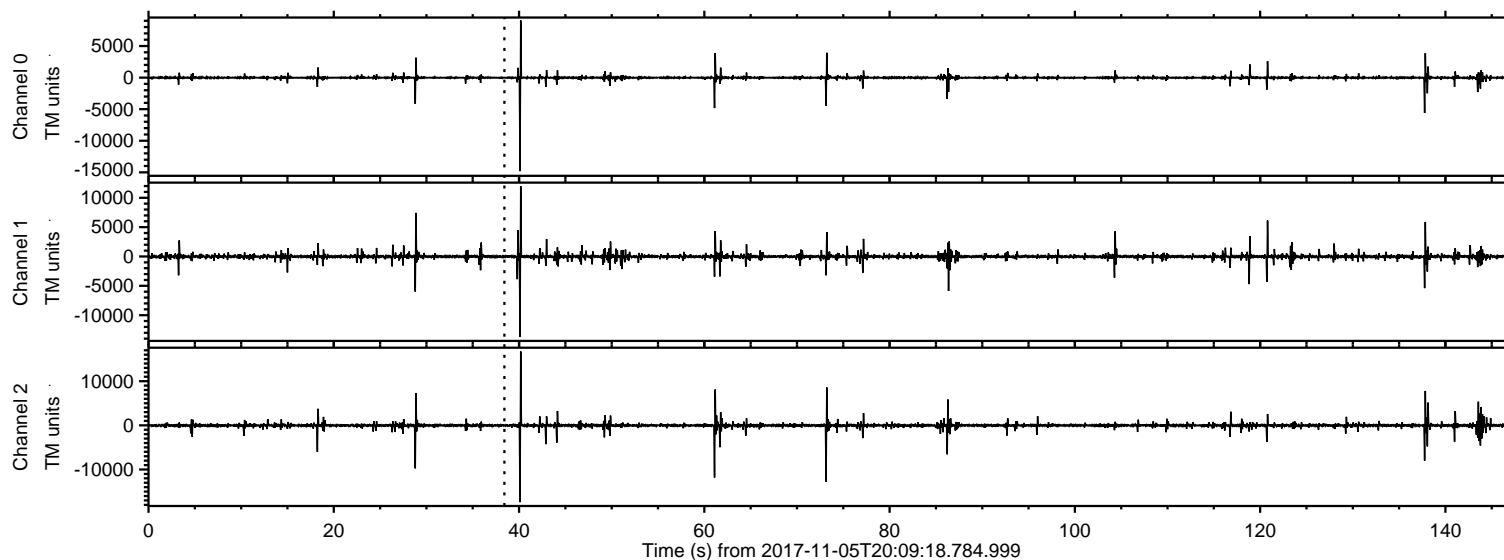

ELMAVAN 3D WAVEFORMS (Measured data sampled at 50 kHz) 50999 packets of 144 samples from 2017-11-05T20:09:18.784.999. Part 41/147

Processed Sun Nov 5 21:17:17 2017 by ELM ver.2012-10-06 from 001\_\_elm20171105\_200917\_\_dat00.bin

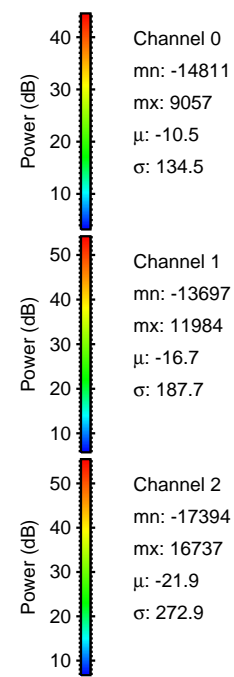
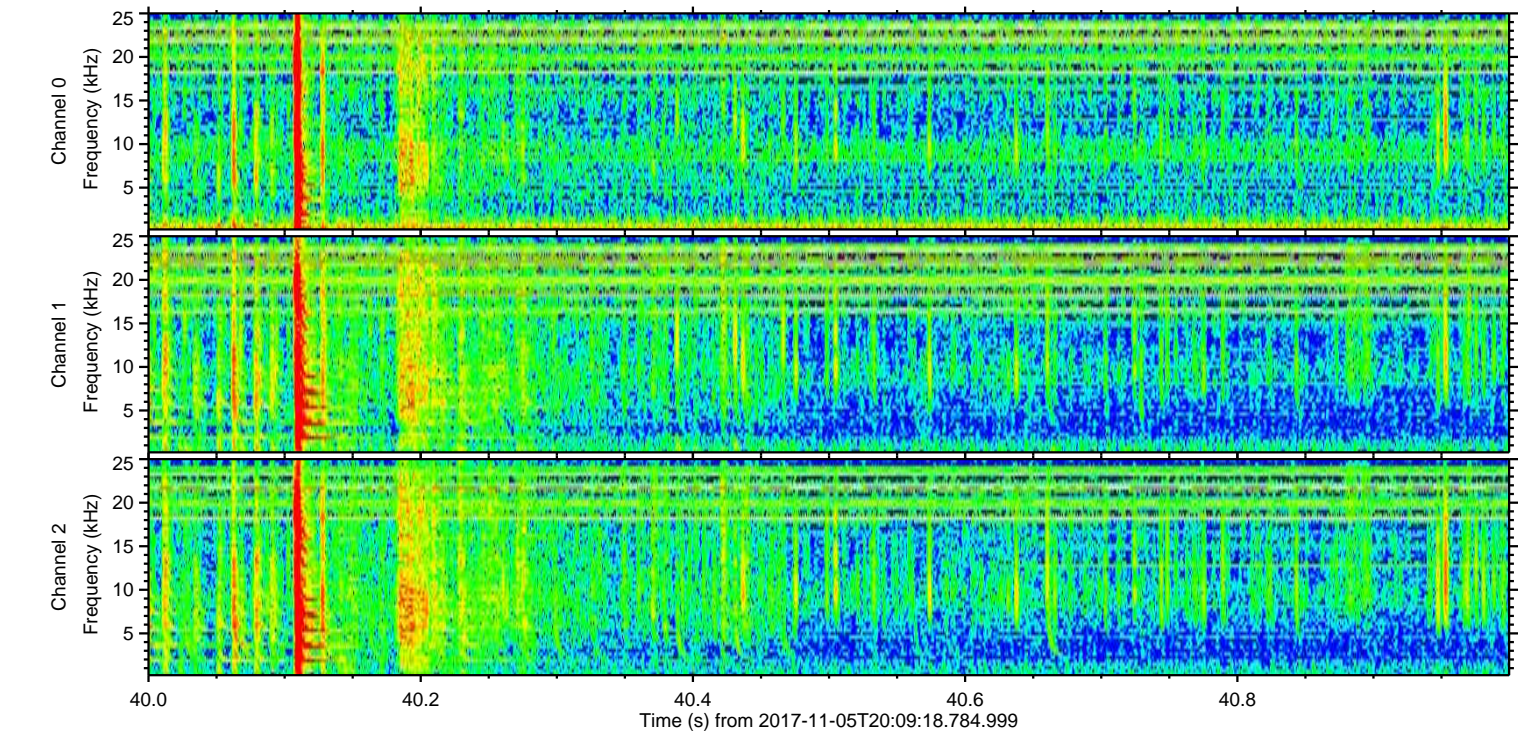
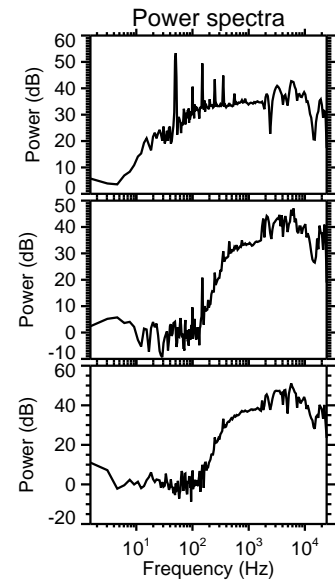
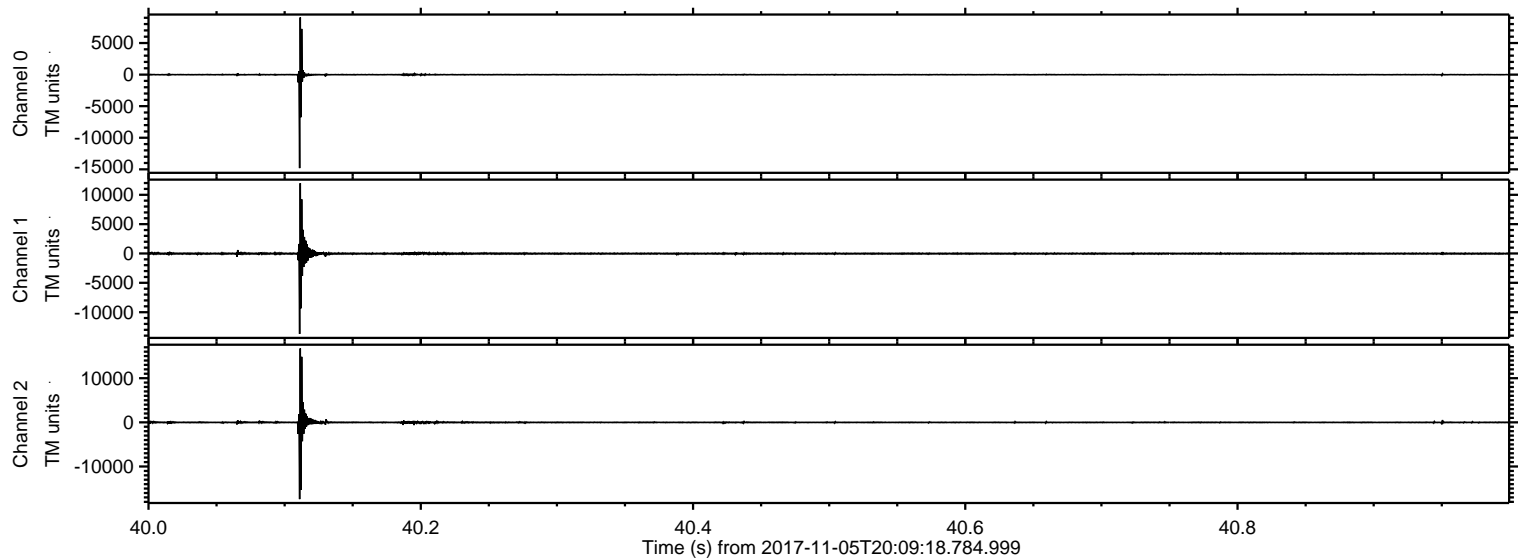



ELMAVAN 3D WAVEFORMS (Measured data sampled at 50 kHz) 50999 packets of 144 samples from 2017-11-05T20:09:18.784.999. Part 74/147

Processed Sun Nov 5 21:17:18 2017 by ELM ver.2012-10-06 from 001\_\_elm20171105\_200917\_\_dat00.bin

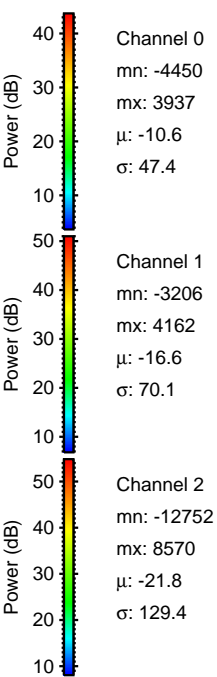
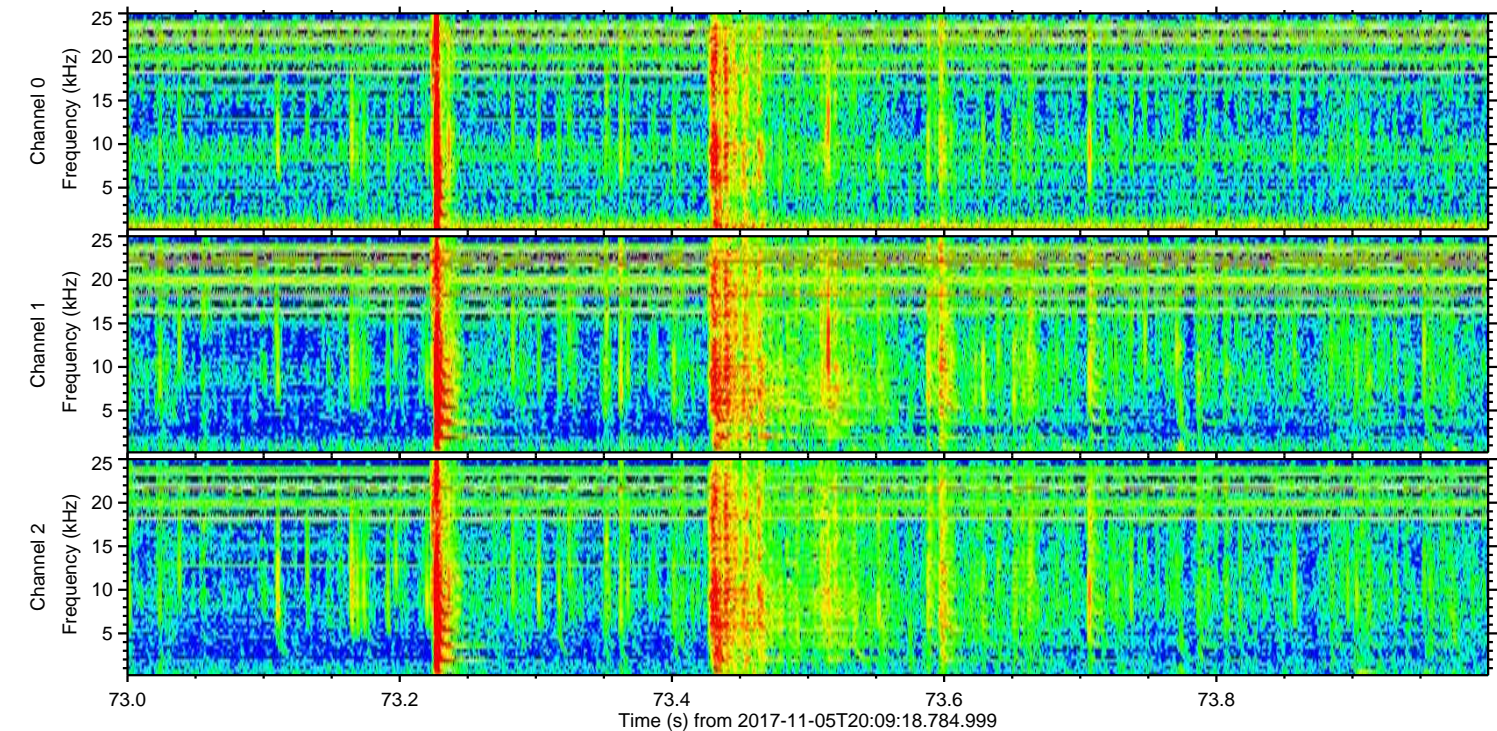
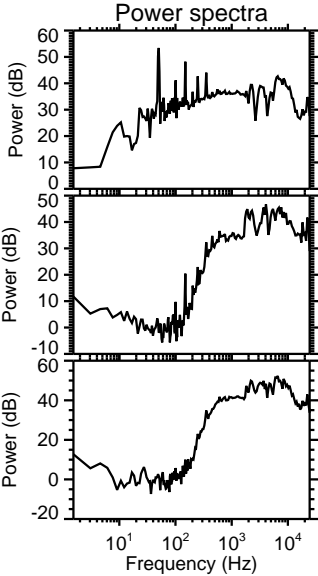
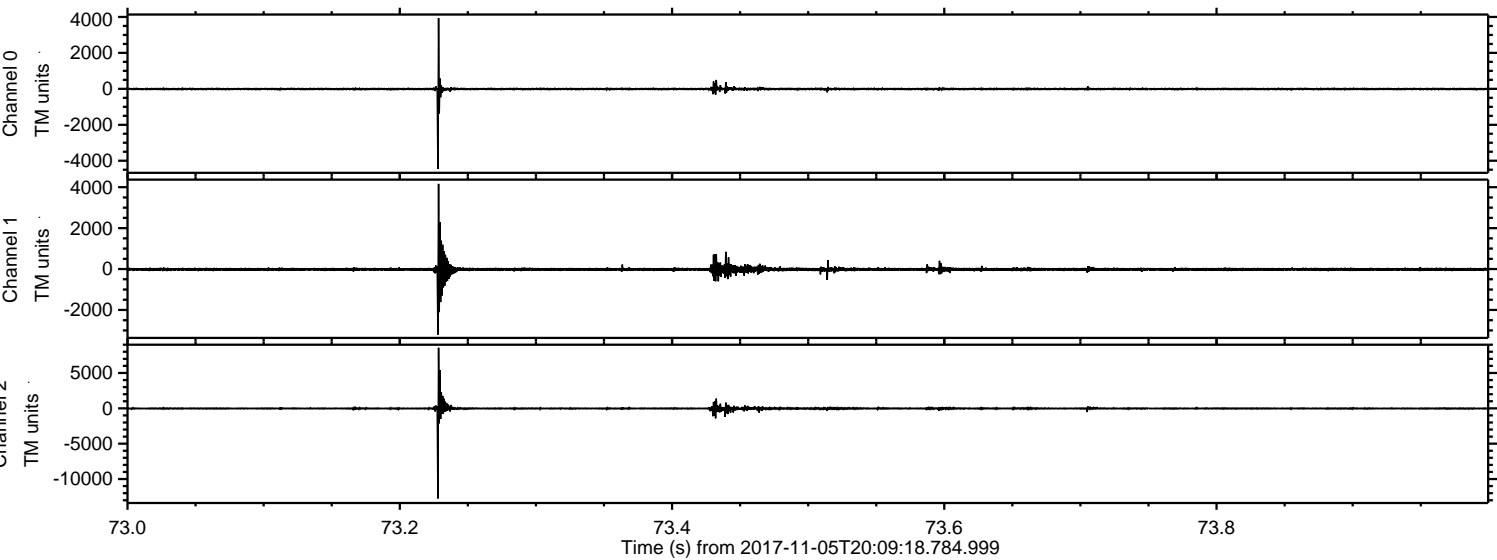



ELMAVAN 3D WAVEFORMS (Measured data sampled at 50 kHz) 50999 packets of 144 samples from 2017-11-05T20:09:18.784.999. Part 62/147

Processed Sun Nov 5 21:17:18 2017 by ELM ver.2012-10-06 from 001\_\_elm20171105\_200917\_\_dat00.bin

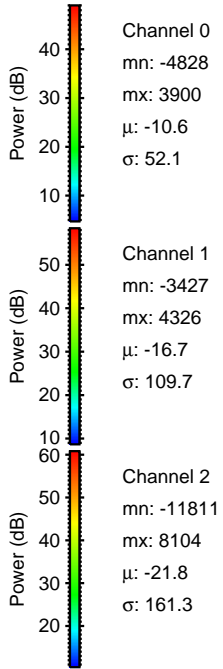
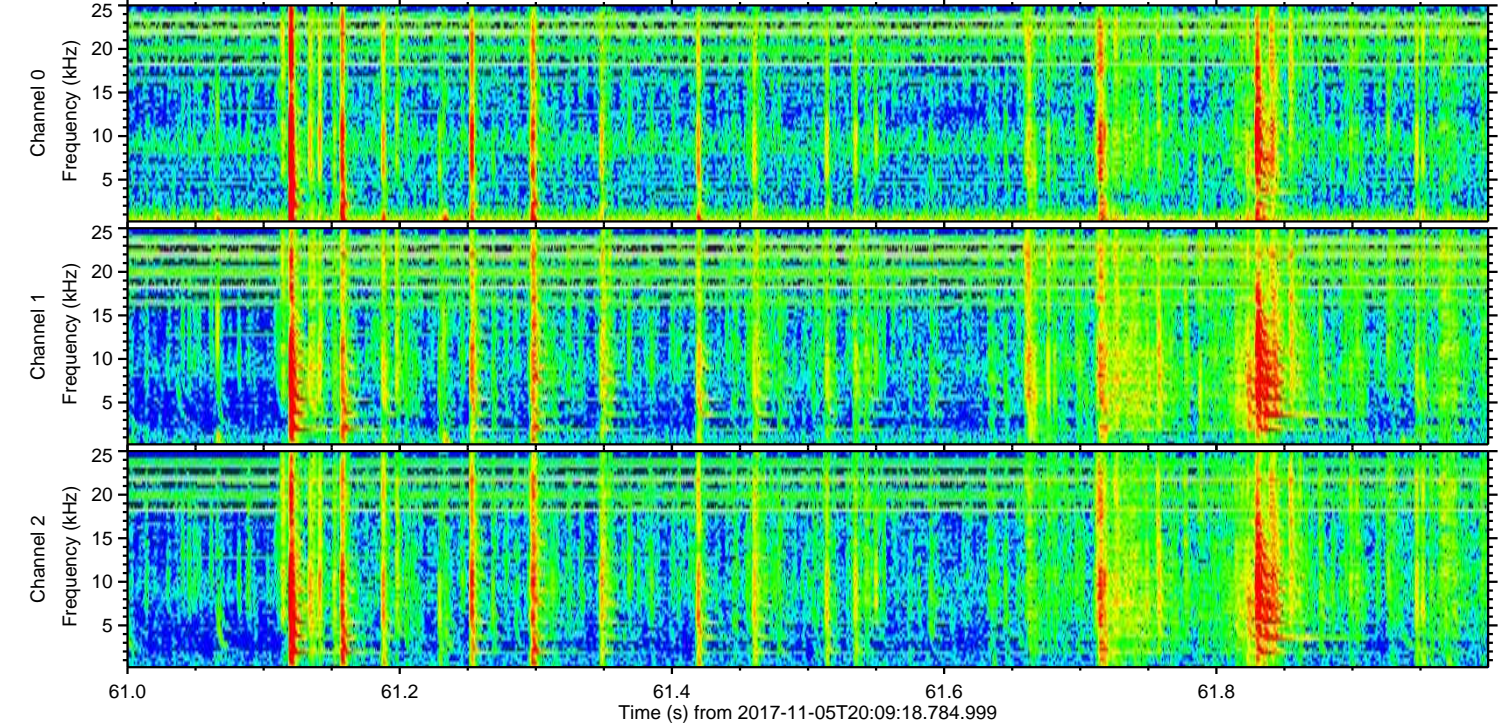
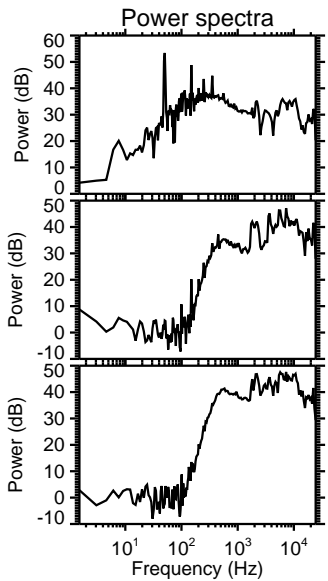
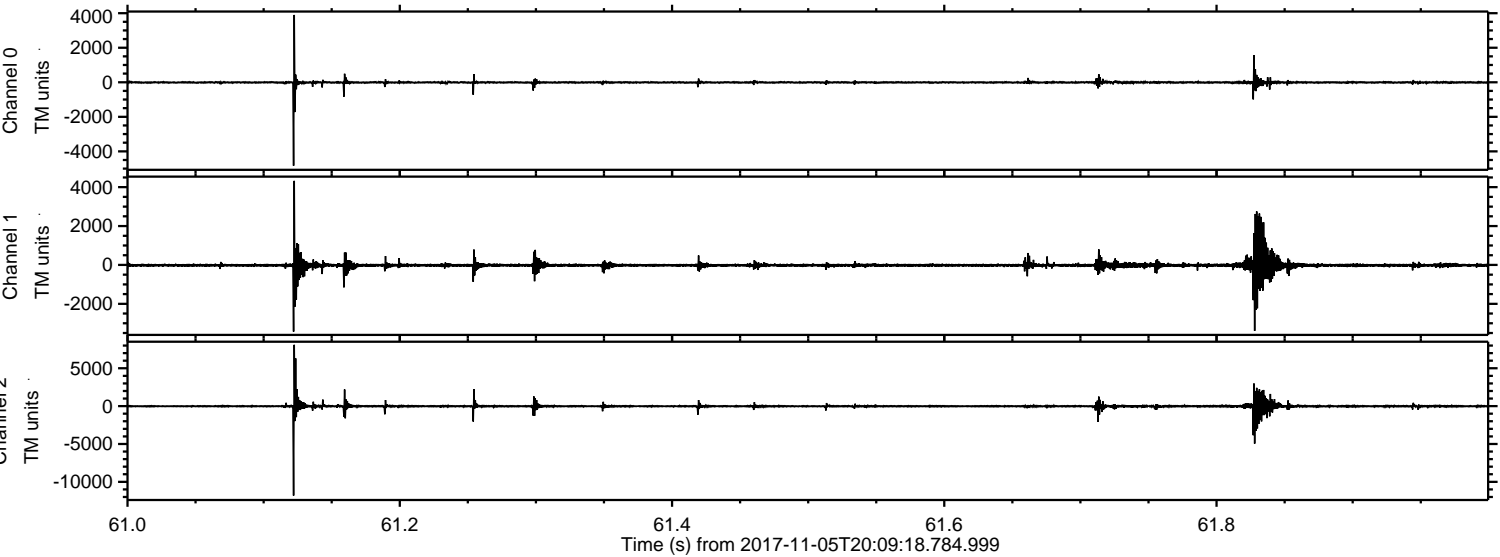



ELMAVAN 3D WAVEFORMS (Measured data sampled at 50 kHz) 50999 packets of 144 samples from 2017-11-05T20:09:18.784.999. Part 29/147

Processed Sun Nov 5 21:17:19 2017 by ELM ver.2012-10-06 from 001\_\_elm20171105\_200917\_\_dat00.bin

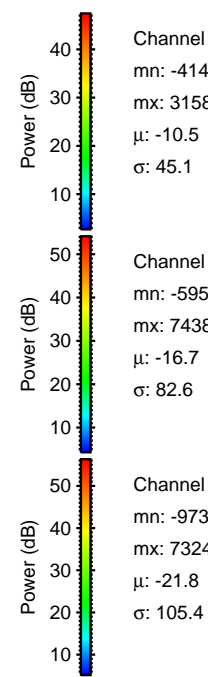
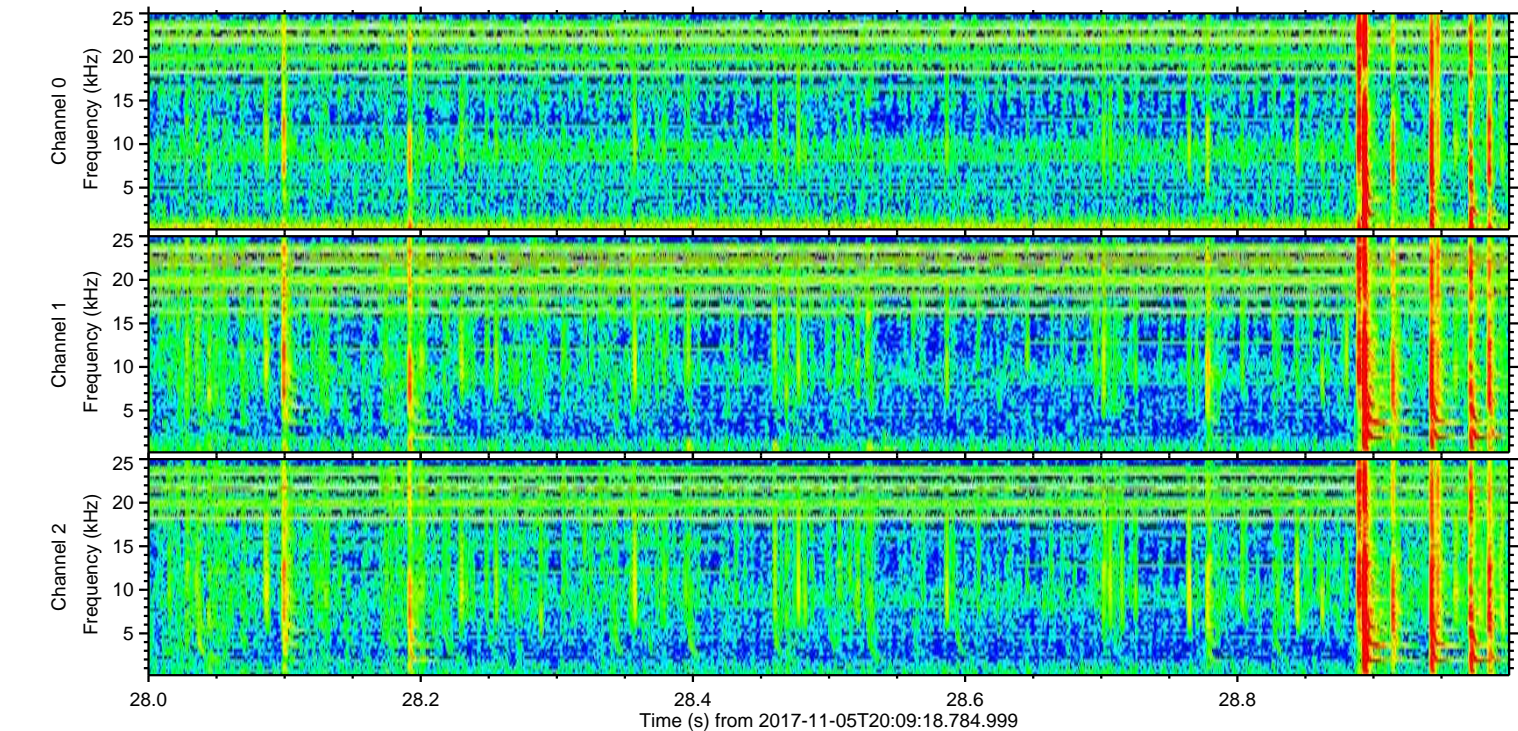
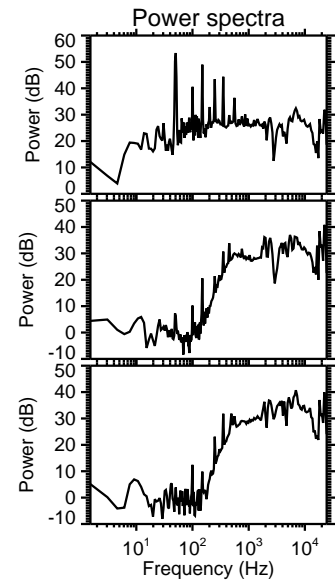
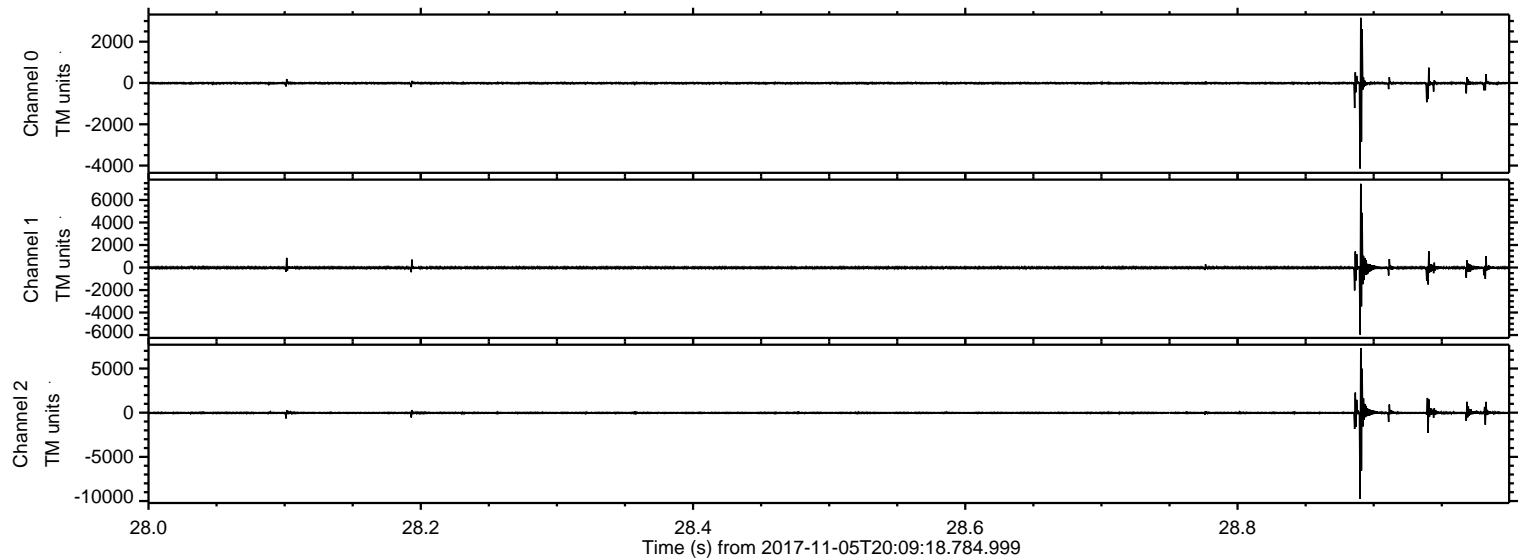

Channel 0  
mn: -4145  
mx: 3158  
 $\mu$ : -10.5  
 $\sigma$ : 45.1

Channel 1  
mn: -5957  
mx: 7438  
 $\mu$ : -16.7  
 $\sigma$ : 82.6

Channel 2  
mn: -9734  
mx: 7324  
 $\mu$ : -21.8  
 $\sigma$ : 105.4



ELMAVAN 3D WAVEFORMS (Measured data sampled at 50 kHz) 50999 packets of 144 samples from 2017-11-05T20:09:18.784.999. Part 138/147

Processed Sun Nov 5 21:17:20 2017 by ELM ver.2012-10-06 from 001\_\_elm20171105\_200917\_\_dat00.bin

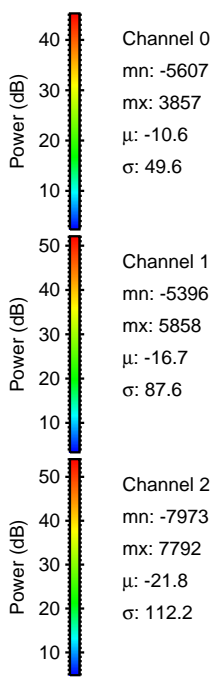
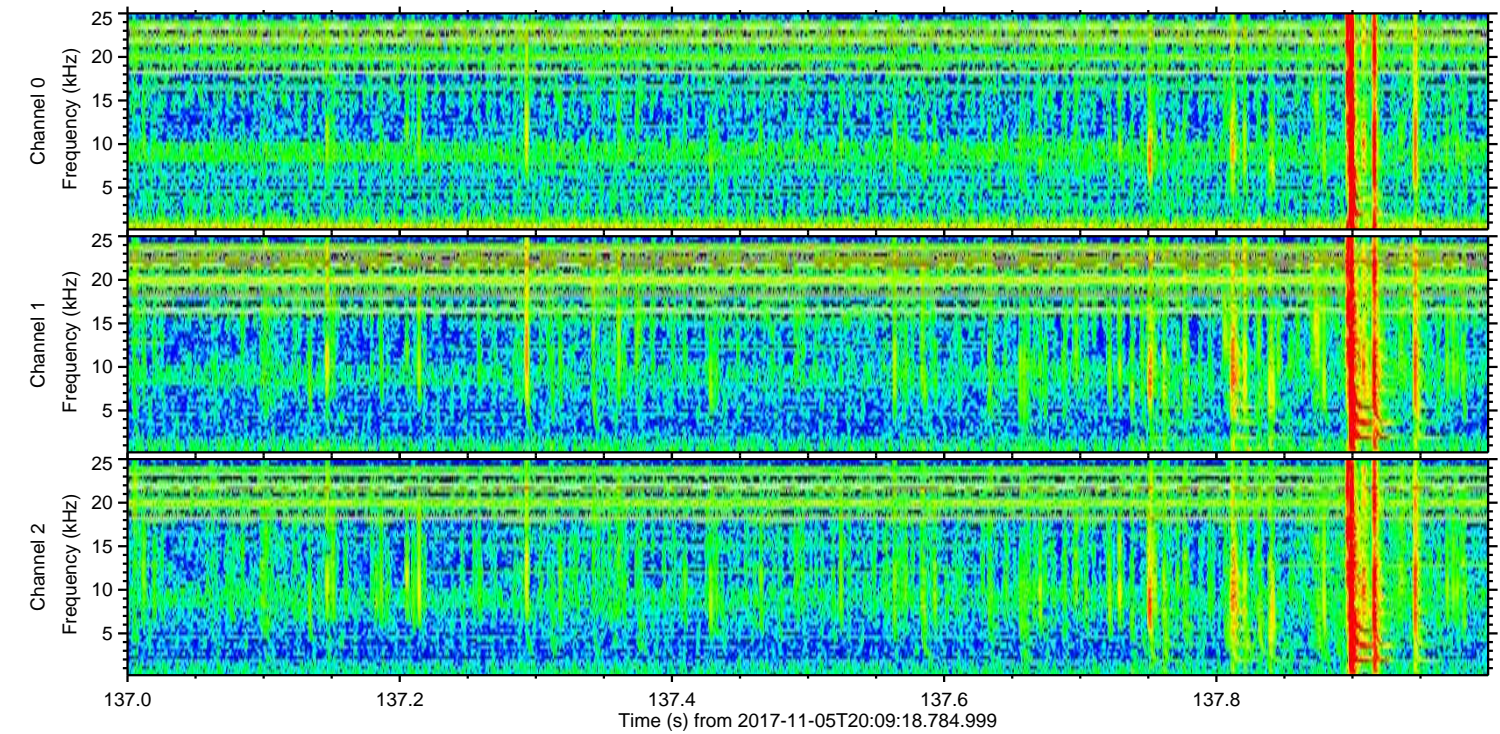
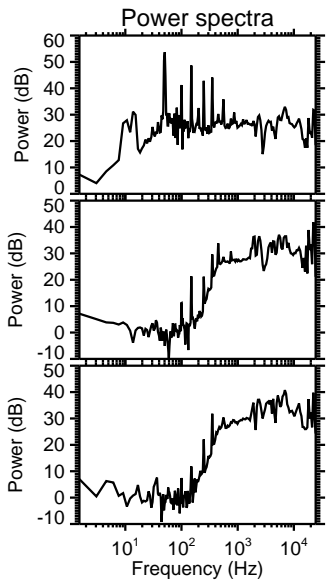
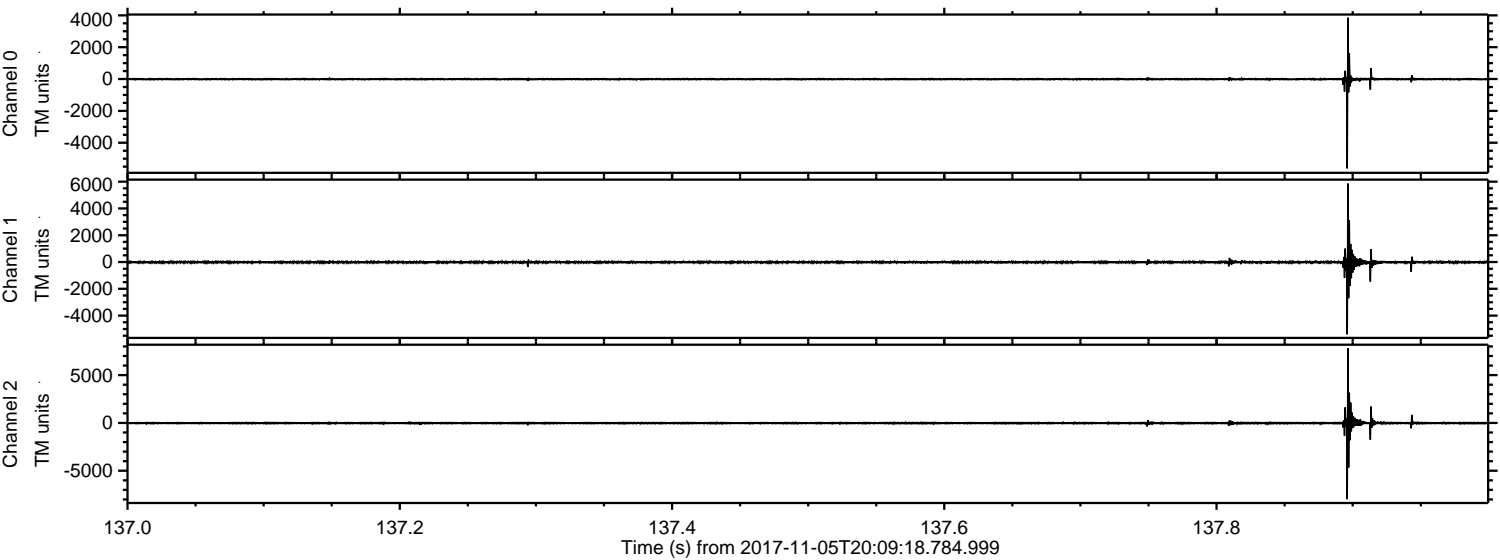

Channel 0  
mn: -5607  
mx: 3857  
 $\mu$ : -10.6  
 $\sigma$ : 49.6

Channel 1  
mn: -5396  
mx: 5858  
 $\mu$ : -16.7  
 $\sigma$ : 87.6

Channel 2  
mn: -7973  
mx: 7792  
 $\mu$ : -21.8  
 $\sigma$ : 112.2



ELMAVAN 3D WAVEFORMS (Measured data sampled at 50 kHz) 50999 packets of 144 samples from 2017-11-05T20:09:18.784.999. Part 87/147

Processed Sun Nov 5 21:17:20 2017 by ELM ver.2012-10-06 from 001\_\_elm20171105\_200917\_\_dat00.bin

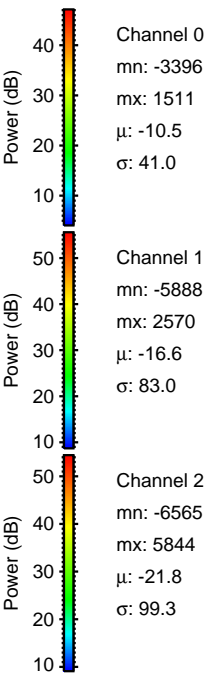
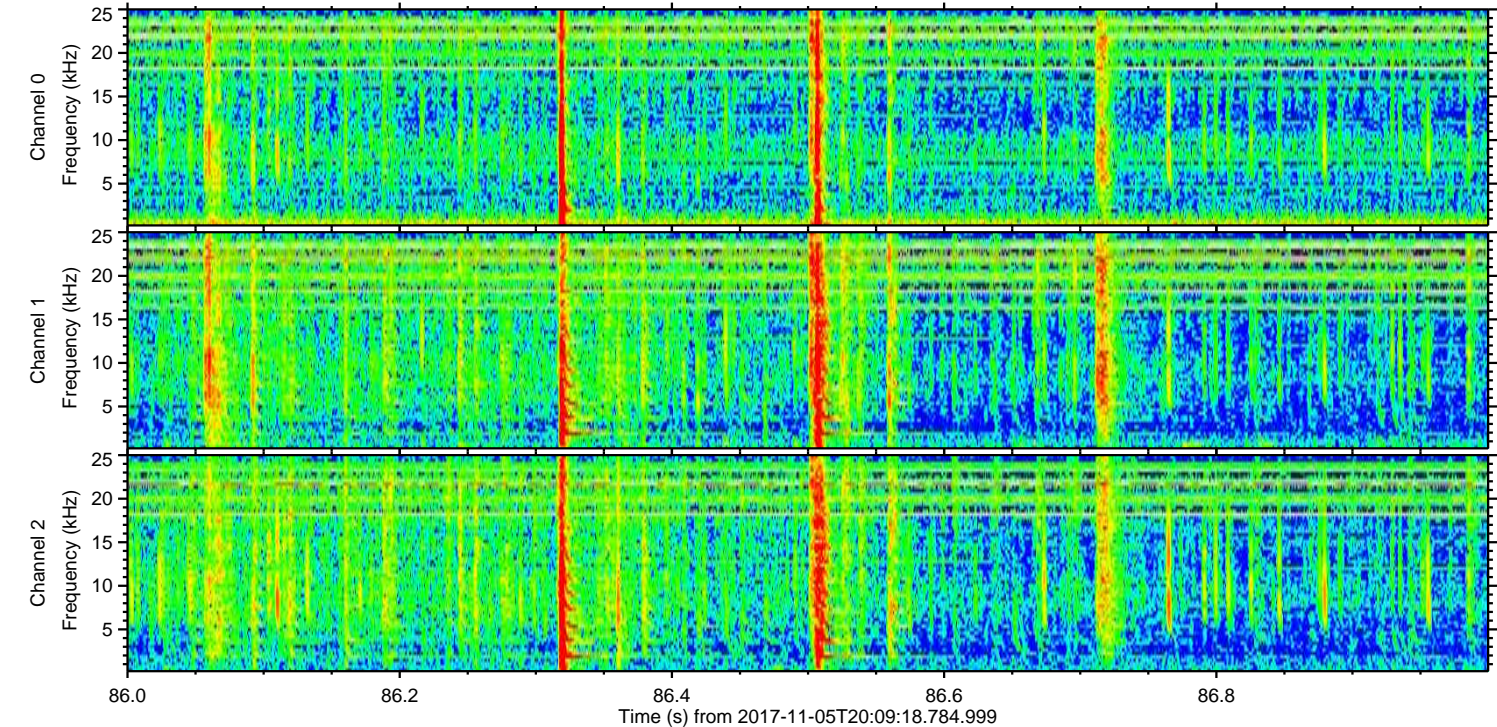
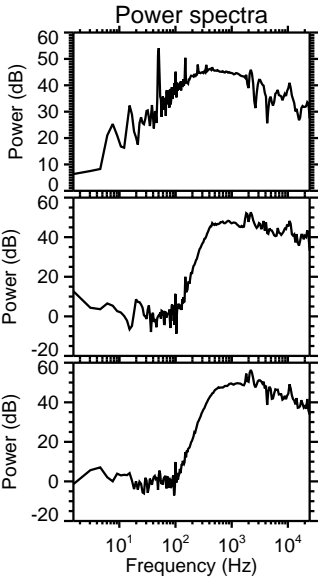
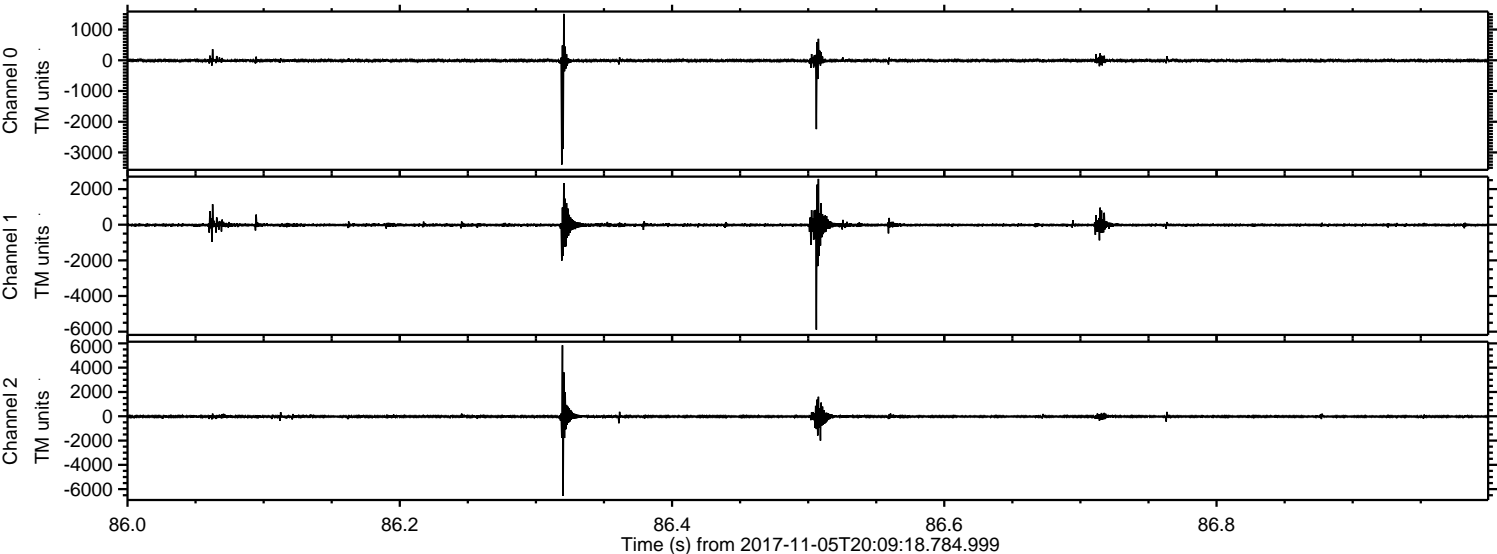

Channel 0  
mn: -3396  
mx: 1511  
 $\mu$ : -10.5  
 $\sigma$ : 41.0

Channel 1  
mn: -5888  
mx: 2570  
 $\mu$ : -16.6  
 $\sigma$ : 83.0

Channel 2  
mn: -6565  
mx: 5844  
 $\mu$ : -21.8  
 $\sigma$ : 99.3



ELMAVAN 3D WAVEFORMS (Measured data sampled at 50 kHz) 50999 packets of 144 samples from 2017-11-05T20:09:18.784.999. Part 121/147

Processed Sun Nov 5 21:17:21 2017 by ELM ver.2012-10-06 from 001\_\_elm20171105\_200917\_\_dat00.bin

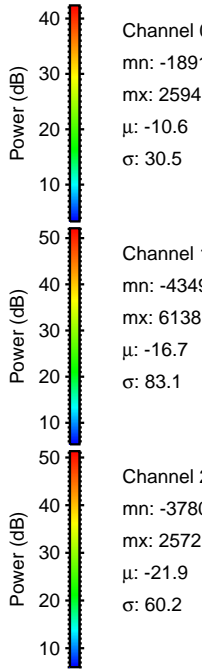
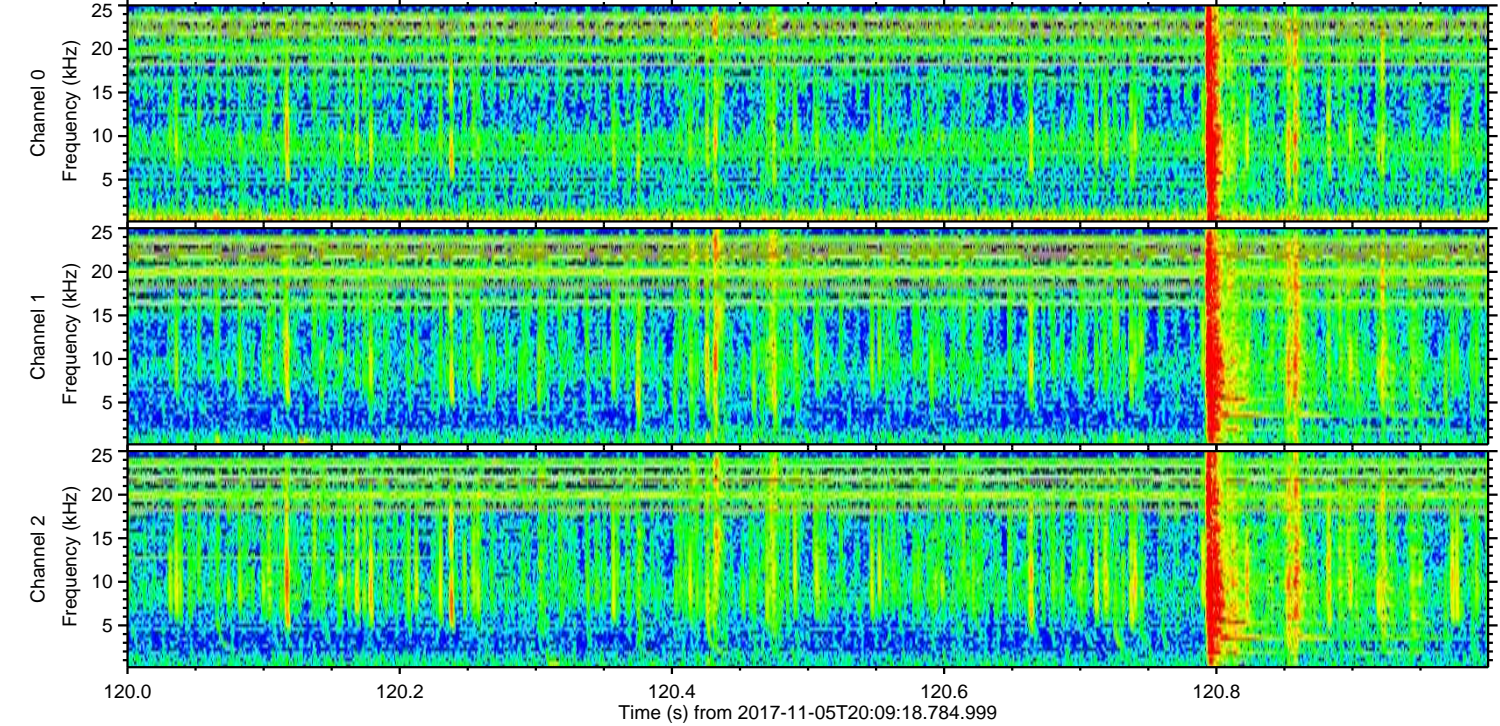
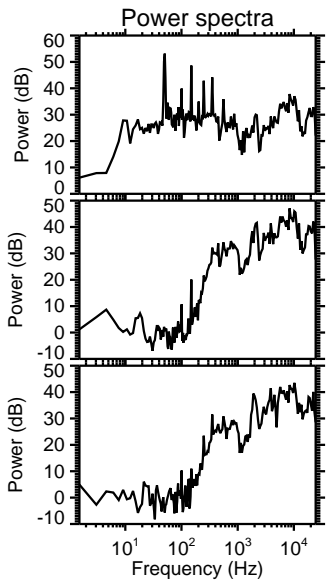
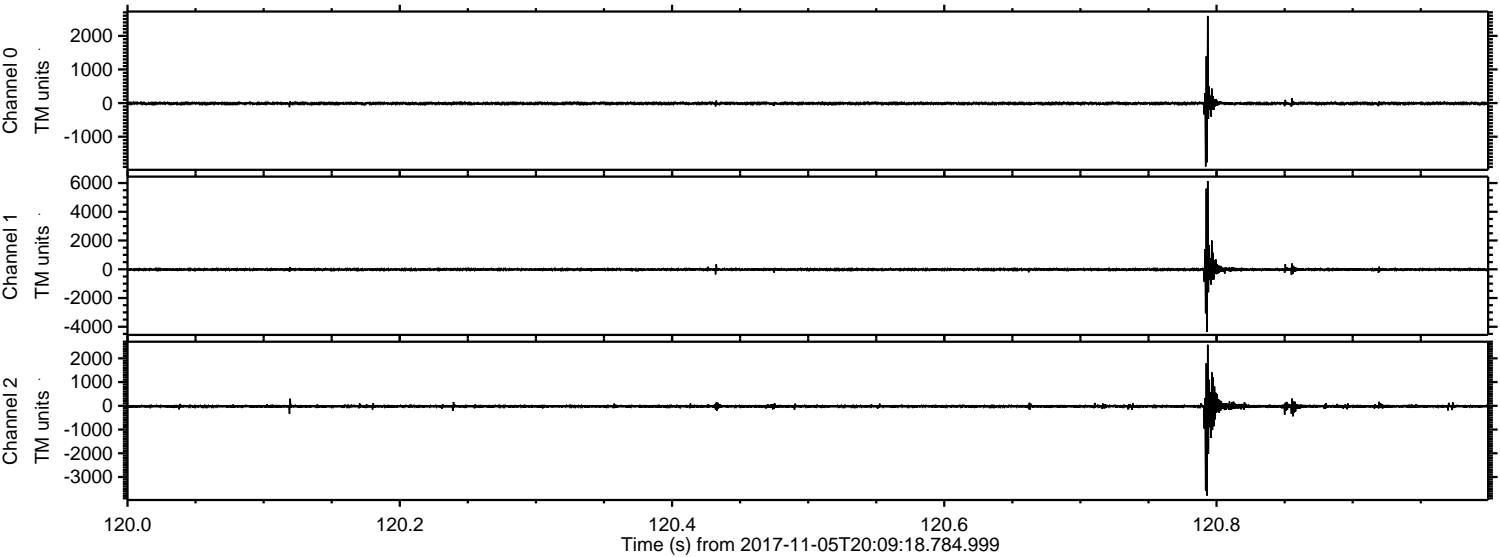



ELMAVAN 3D WAVEFORMS (Measured data sampled at 50 kHz) 50999 packets of 144 samples from 2017-11-05T20:09:18.784.999. Part 19/147

Processed Sun Nov 5 21:17:21 2017 by ELM ver.2012-10-06 from 001\_\_elm20171105\_200917\_\_dat00.bin

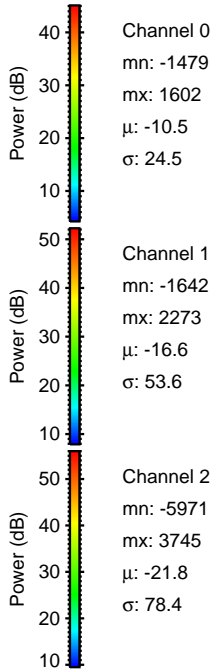
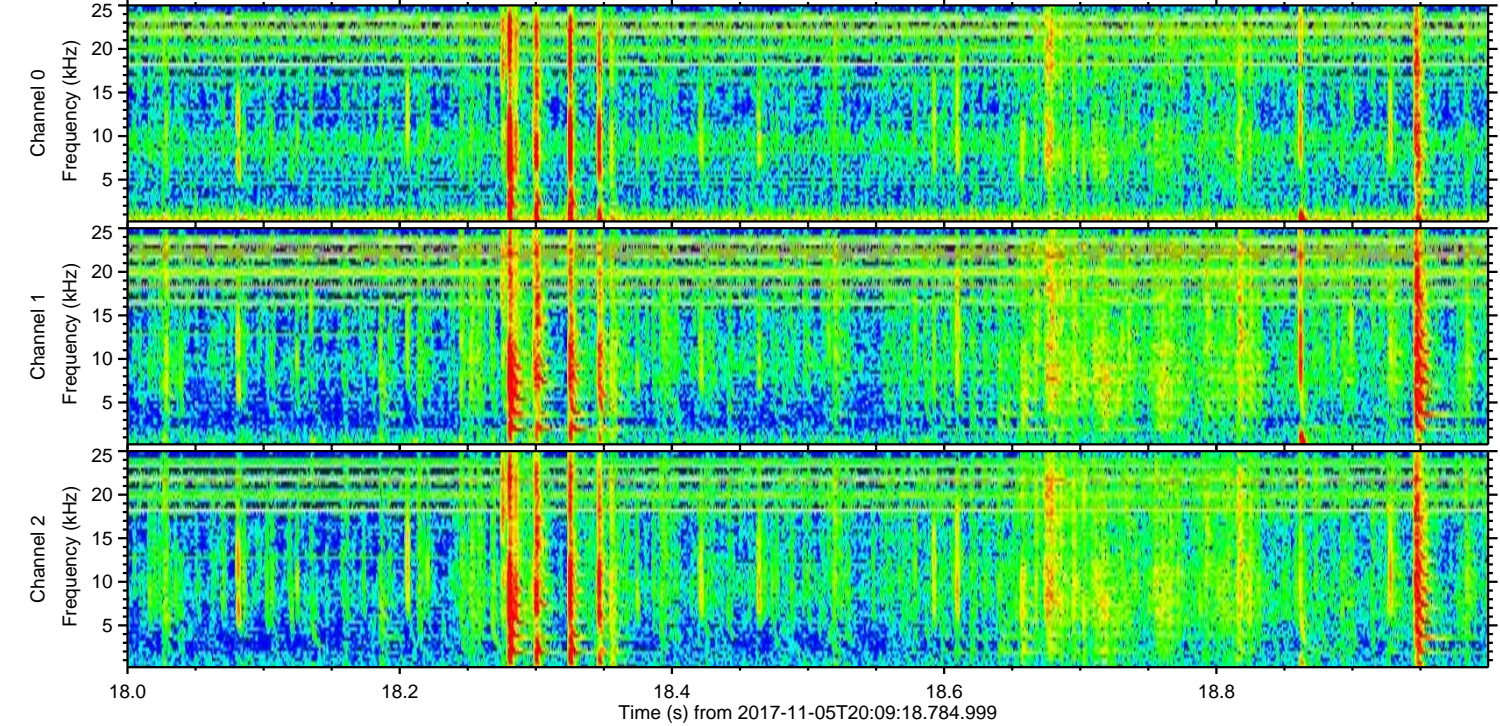
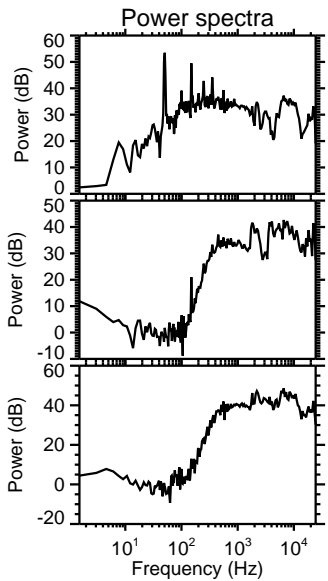
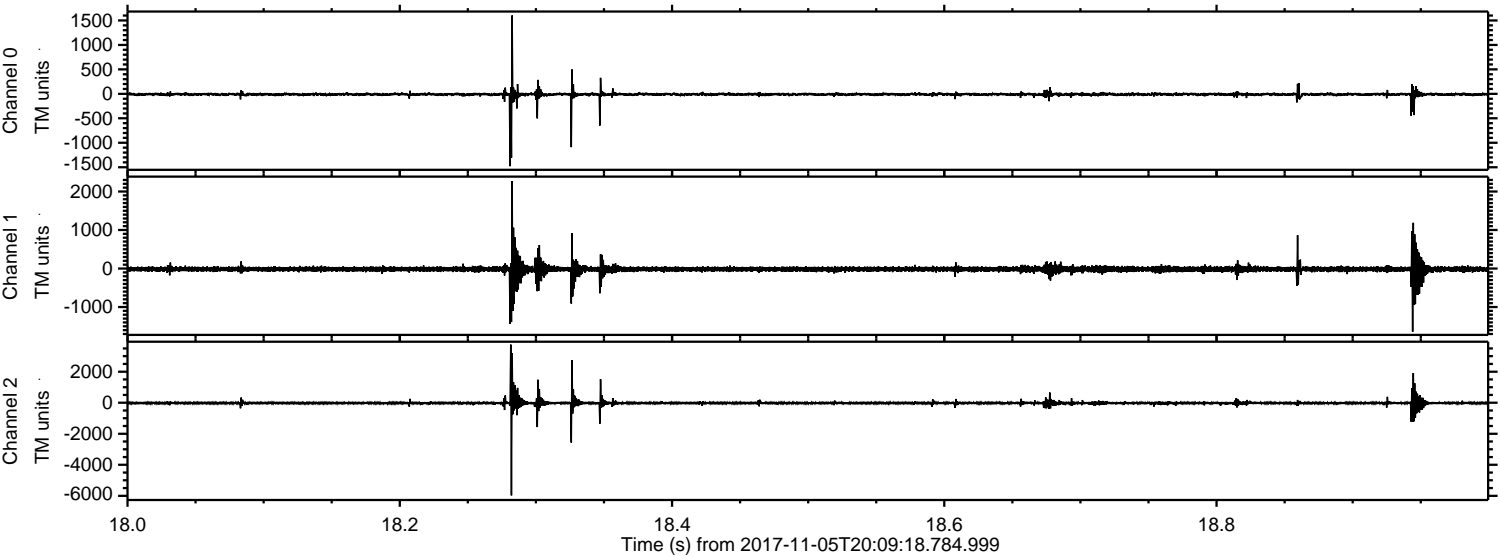



ELMAVAN 3D WAVEFORMS (Measured data sampled at 50 kHz) 50999 packets of 144 samples from 2017-11-05T20:09:18.784.999. Part 144/147

Processed Sun Nov 5 21:17:22 2017 by ELM ver.2012-10-06 from 001\_\_elm20171105\_200917\_\_dat00.bin

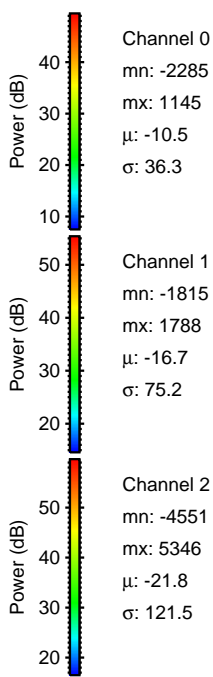
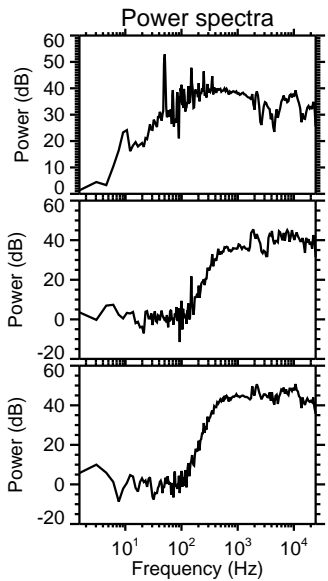
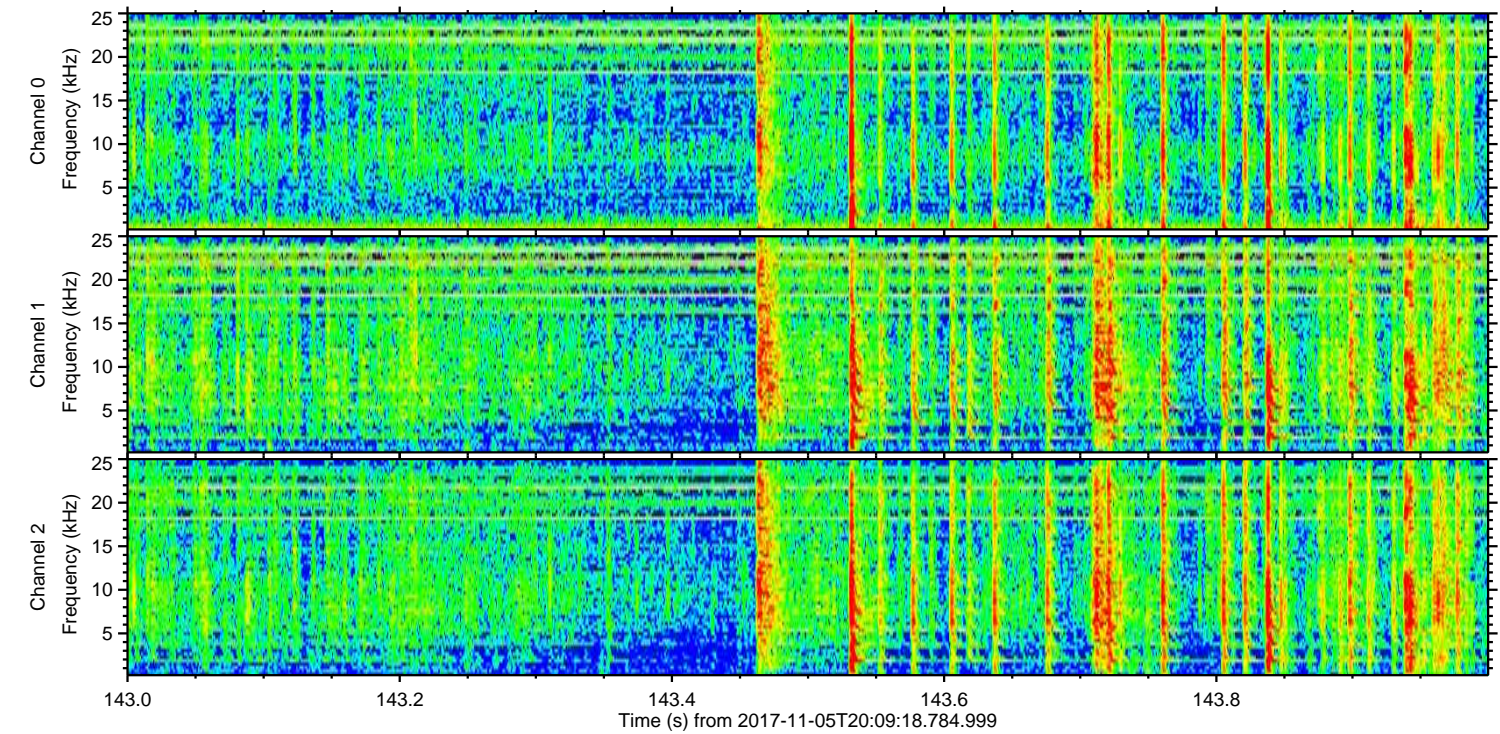
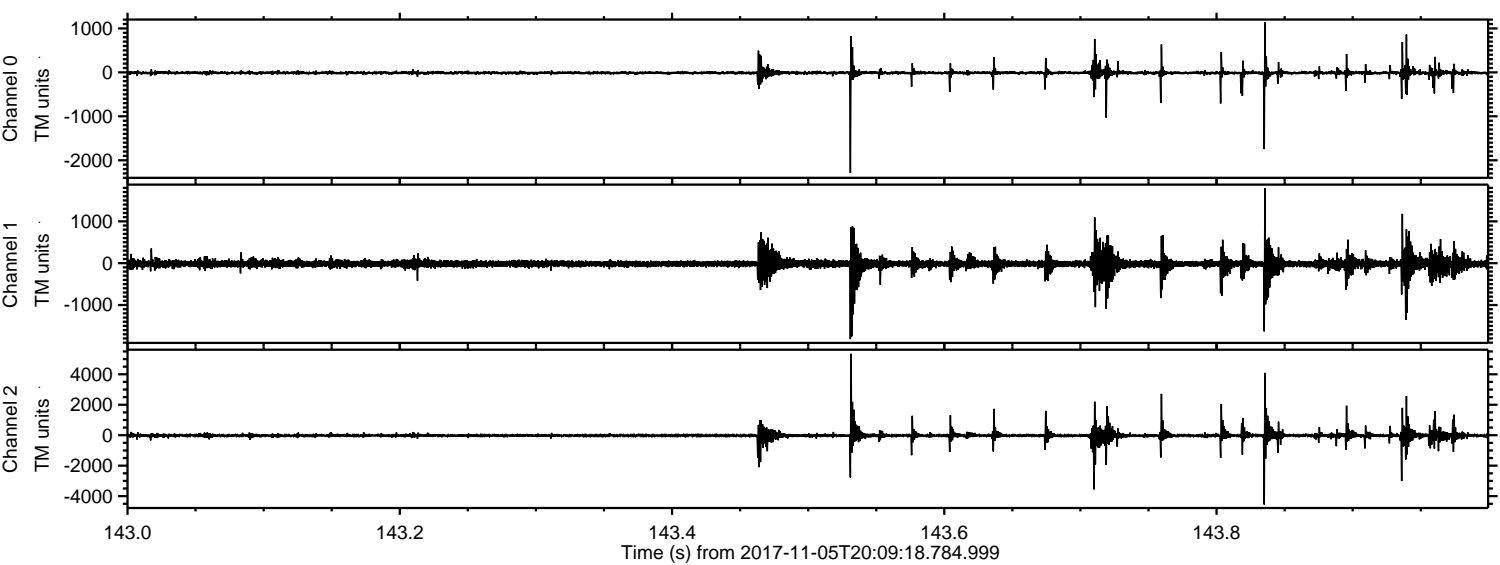



ELMAVAN 3D WAVEFORMS (Measured data sampled at 50 kHz) 50999 packets of 144 samples from 2017-11-05T20:09:18.784.999. Part 32/147

Processed Sun Nov 5 21:17:23 2017 by ELM ver.2012-10-06 from 001\_\_elm20171105\_200917\_\_dat00.bin

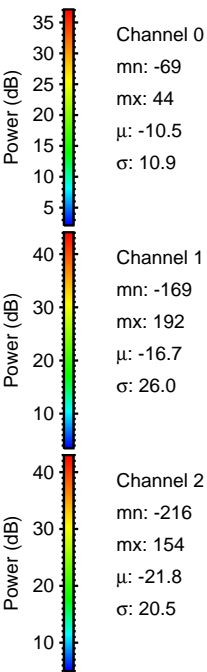
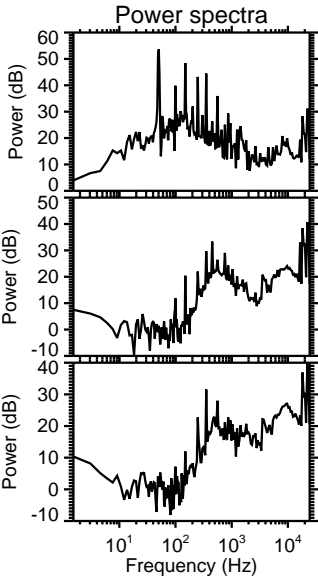
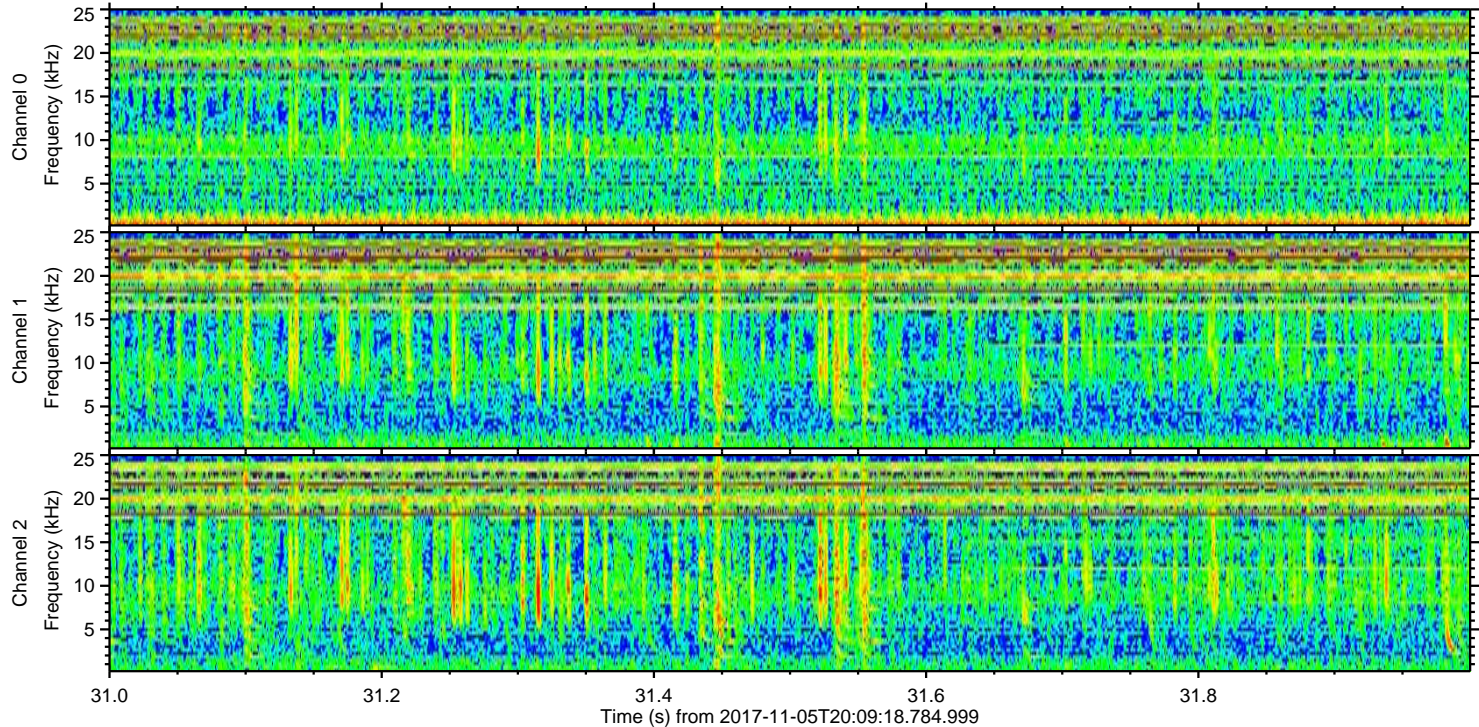
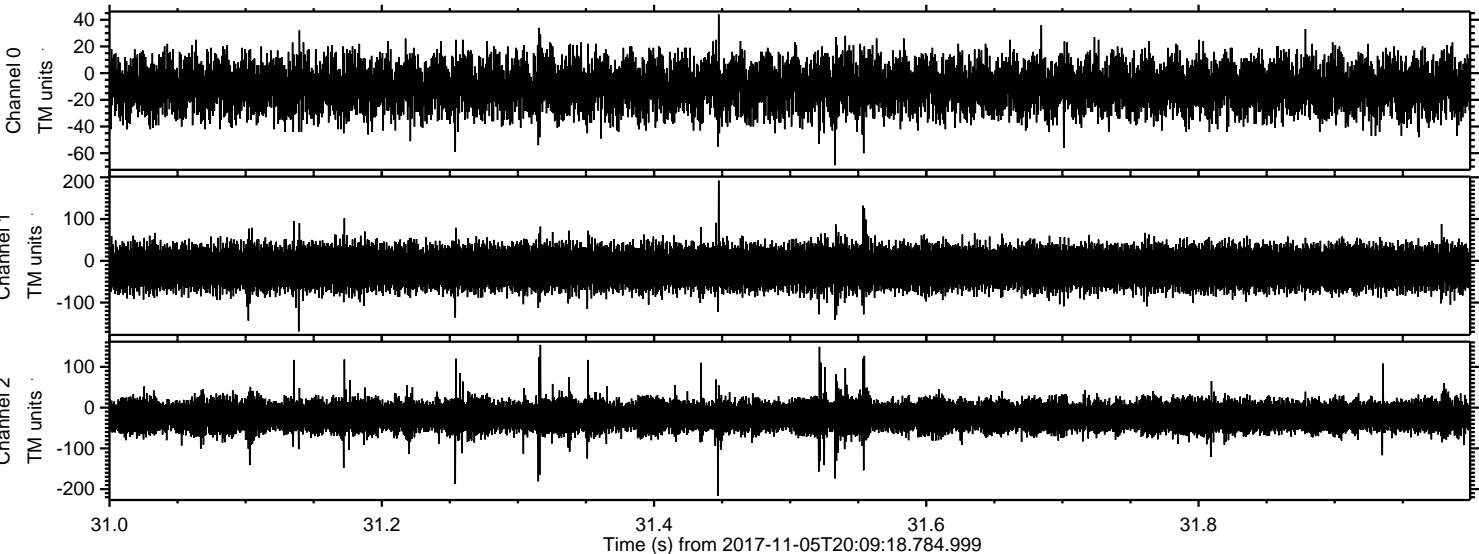

Channel 0  
mn: -69  
mx: 44  
 $\mu$ : -10.5  
 $\sigma$ : 10.9

Channel 1  
mn: -169  
mx: 192  
 $\mu$ : -16.7  
 $\sigma$ : 26.0

Channel 2  
mn: -216  
mx: 154  
 $\mu$ : -21.8  
 $\sigma$ : 20.5