

ELMAVAN 3D WAVEFORMS (Measured data sampled at 50 kHz) 51000 packets of 144 samples from 2017-11-05T16:29:09.135.999.

Processed Sun Nov 5 17:37:00 2017 by ELM ver.2012-10-06 from 001__elm20171105_162908__dat00.bin

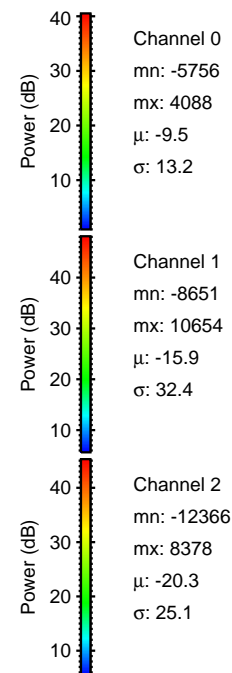
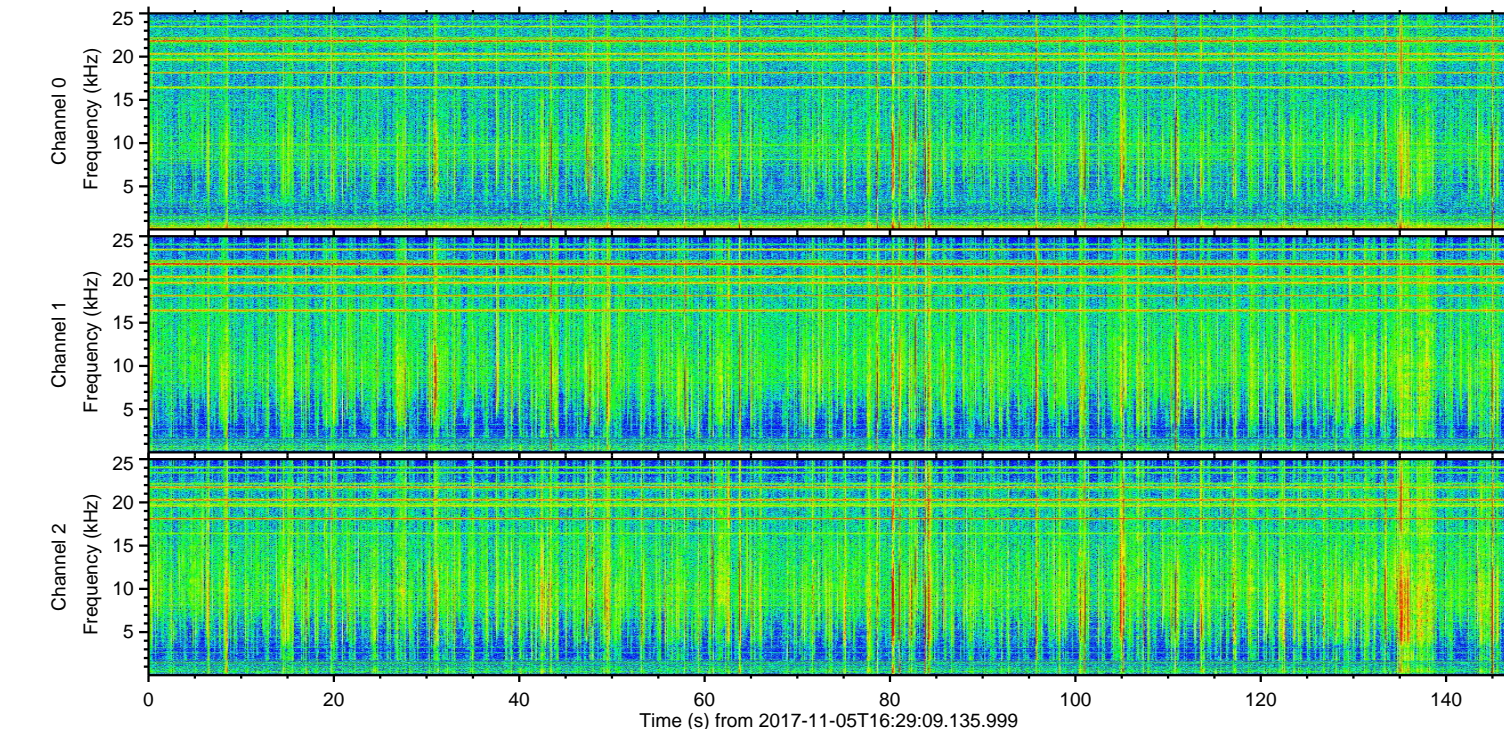
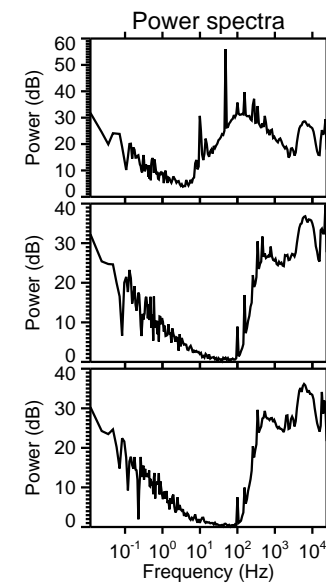
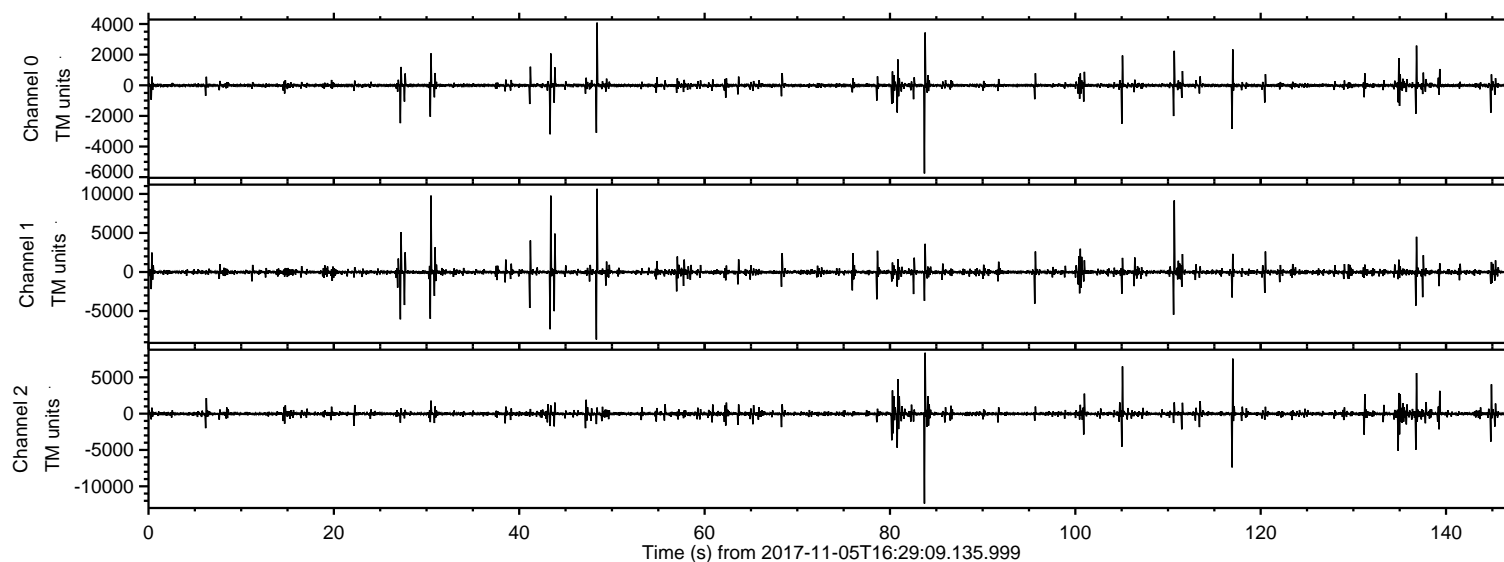

ELMAVAN 3D WAVEFORMS (Measured data sampled at 50 kHz) 51000 packets of 144 samples from 2017-11-05T16:29:09.135.999. Part 84/147

Processed Sun Nov 5 17:37:05 2017 by ELM ver.2012-10-06 from 001__elm20171105_162908__dat00.bin

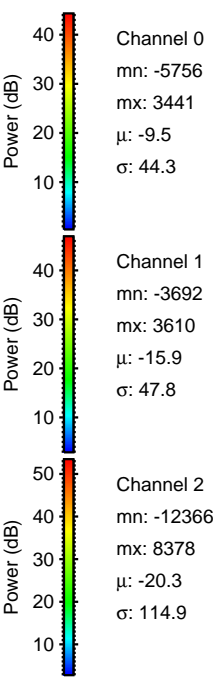
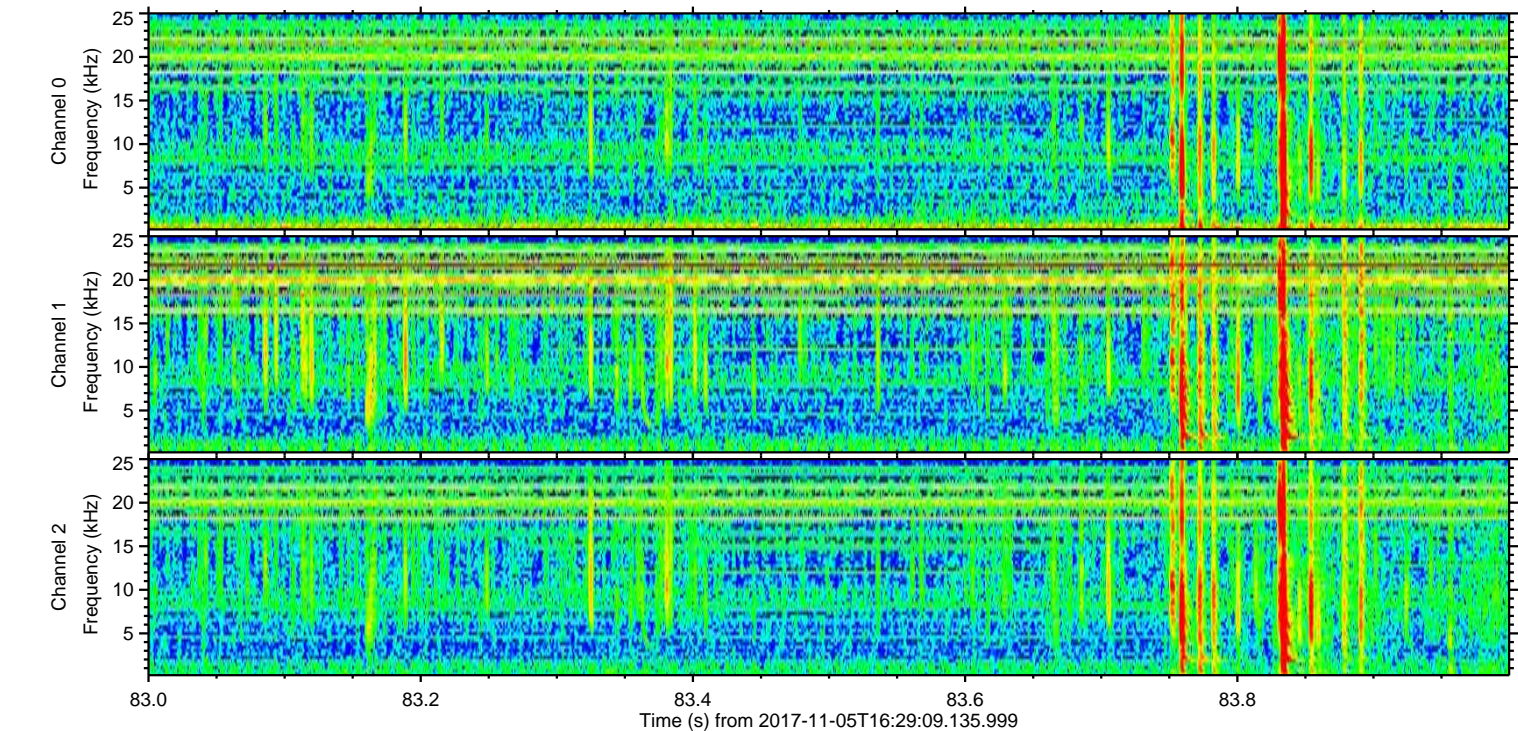
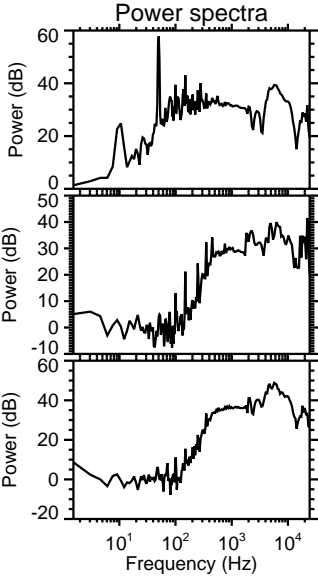
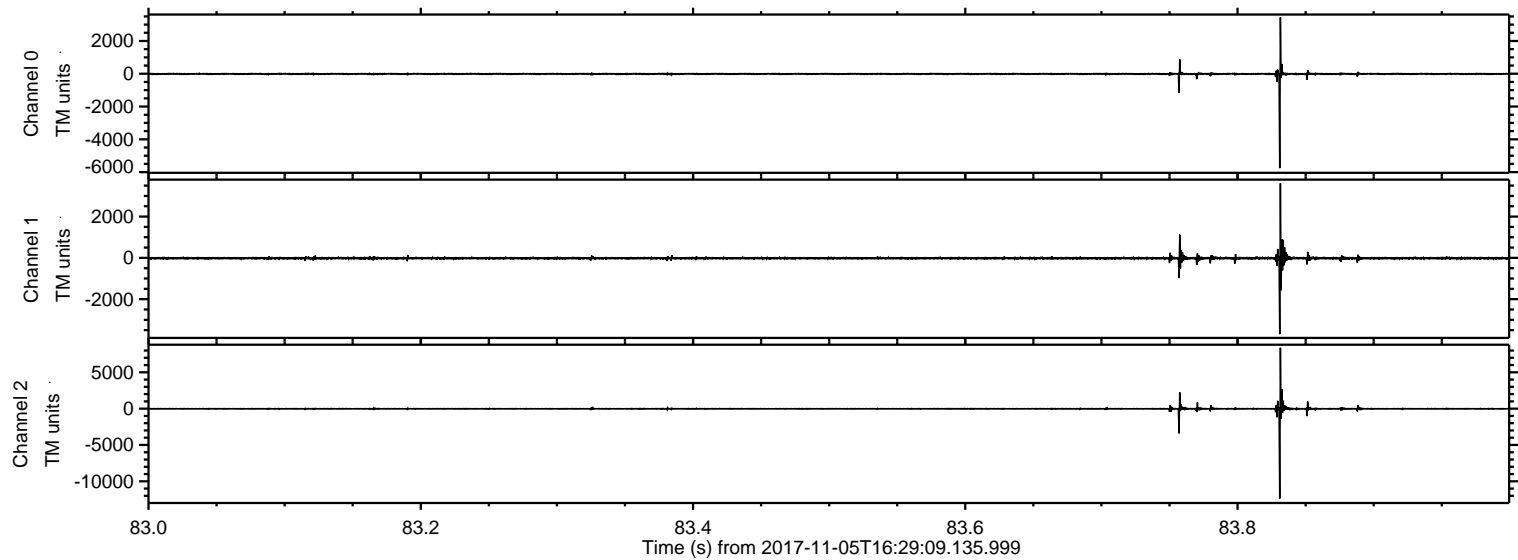

ELMAVAN 3D WAVEFORMS (Measured data sampled at 50 kHz) 51000 packets of 144 samples from 2017-11-05T16:29:09.135.999. Part 49/147

Processed Sun Nov 5 17:37:06 2017 by ELM ver.2012-10-06 from 001__elm20171105_162908__dat00.bin

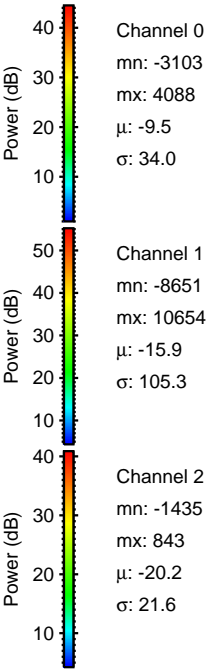
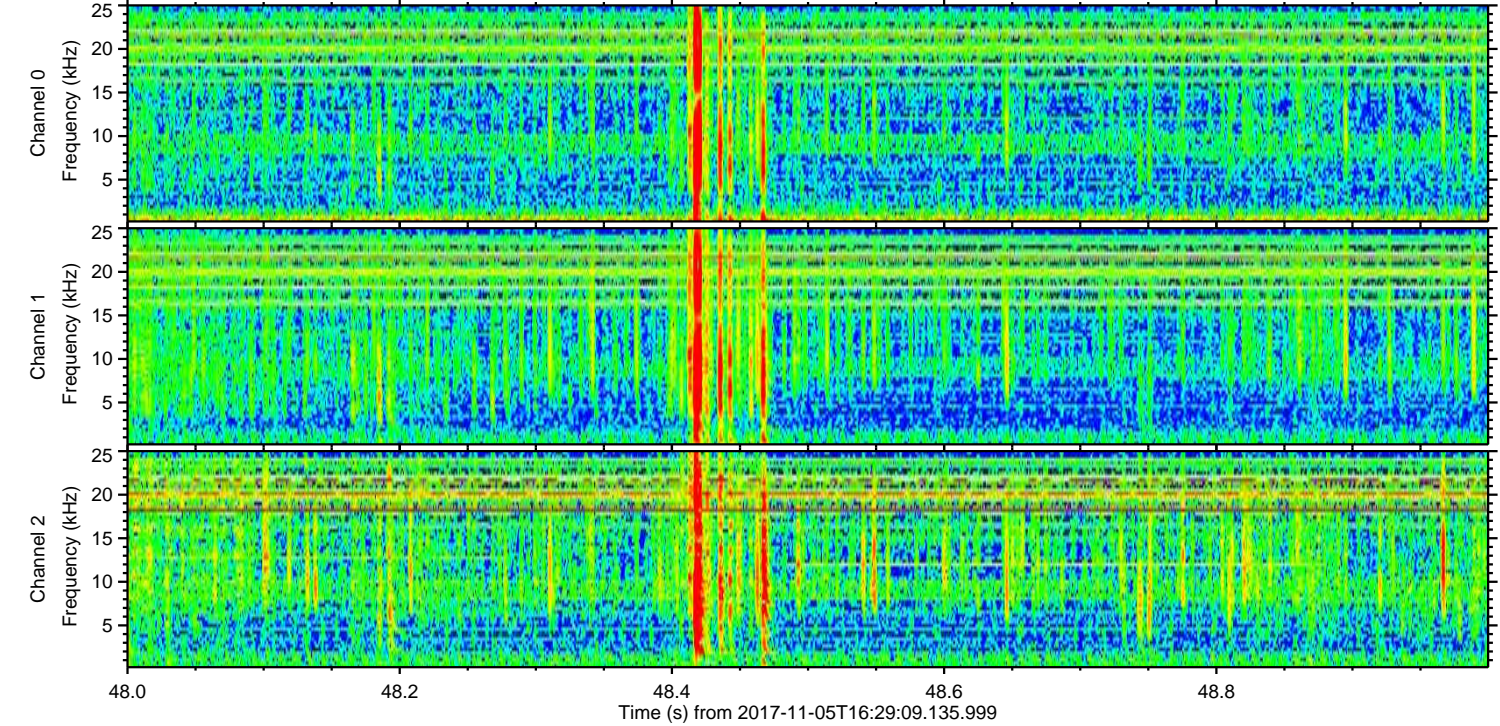
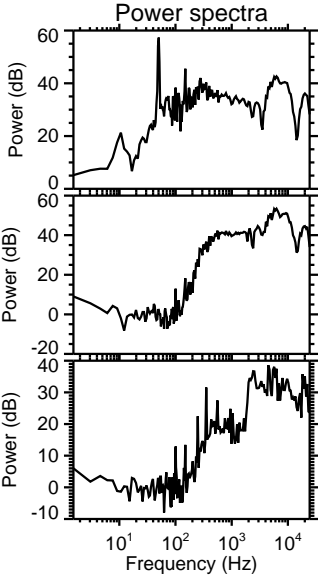
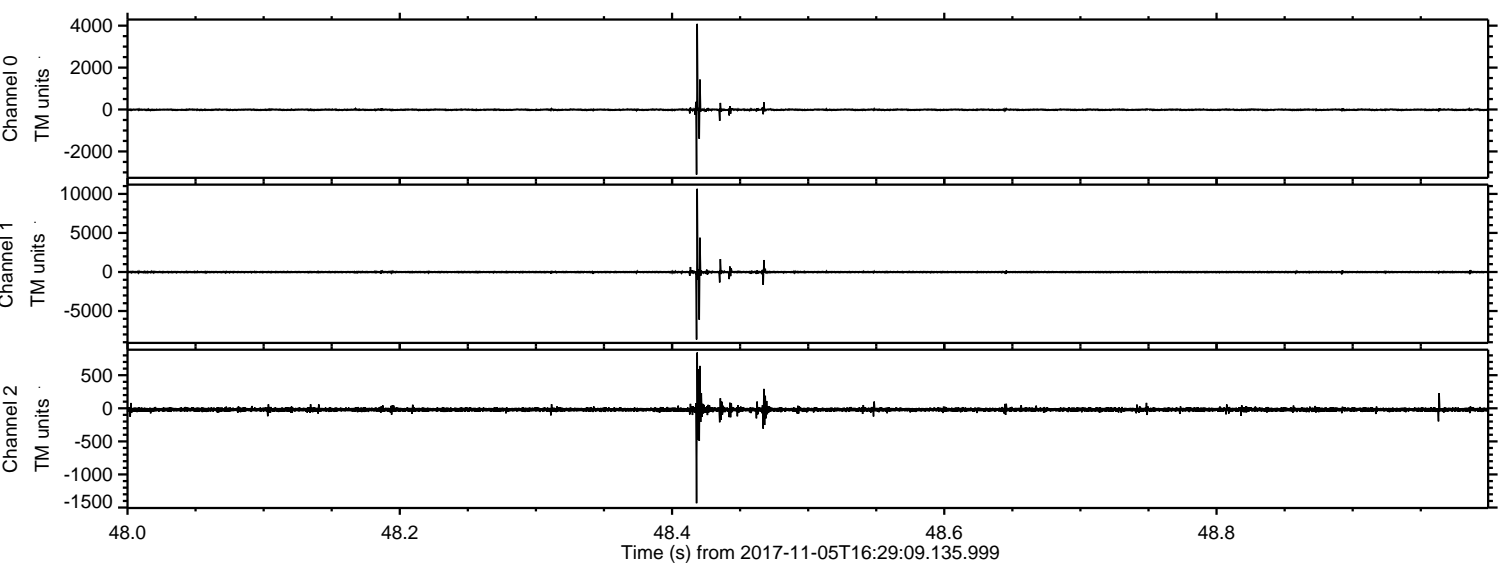

ELMAVAN 3D WAVEFORMS (Measured data sampled at 50 kHz) 51000 packets of 144 samples from 2017-11-05T16:29:09.135.999. Part 31/147

Processed Sun Nov 5 17:37:07 2017 by ELM ver.2012-10-06 from 001__elm20171105_162908__dat00.bin

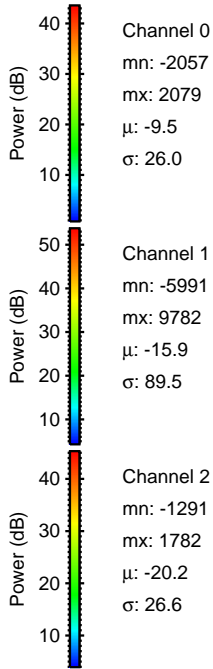
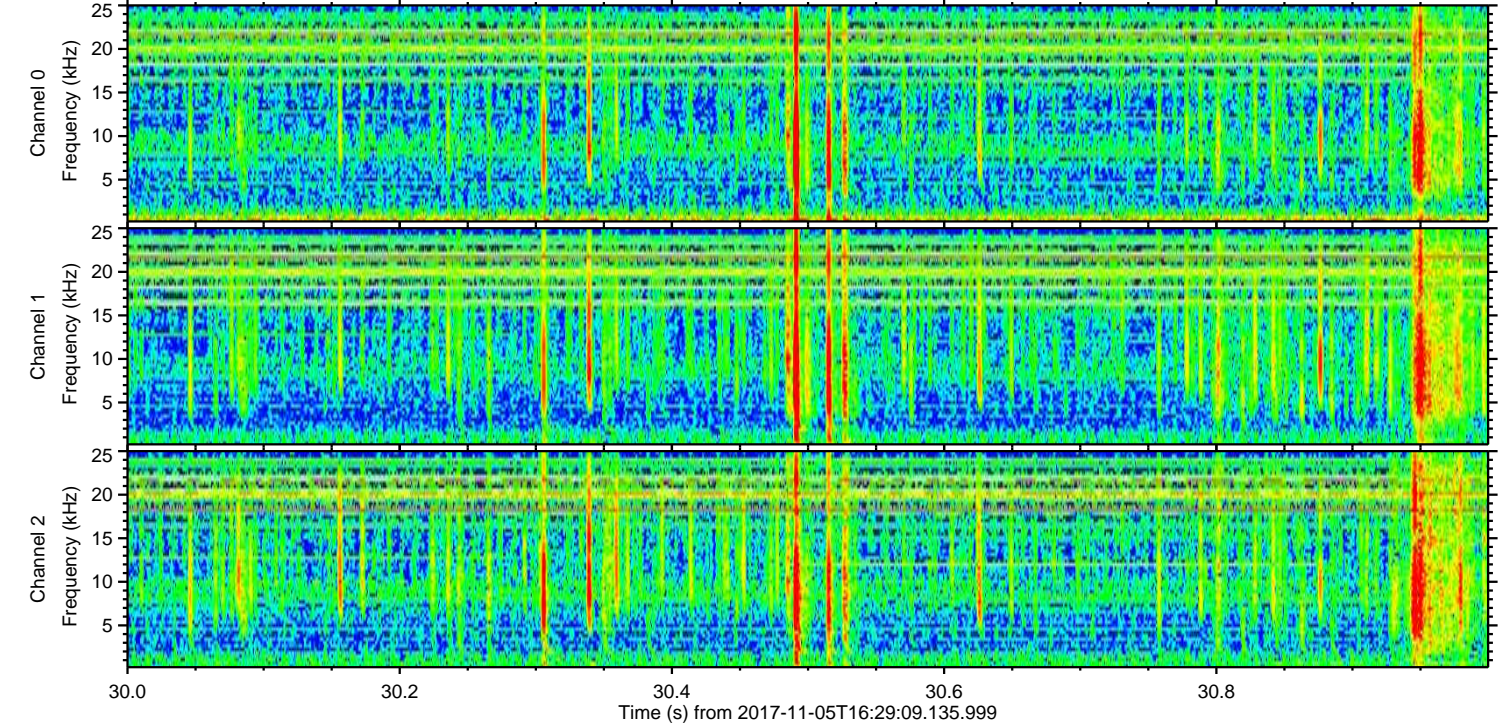
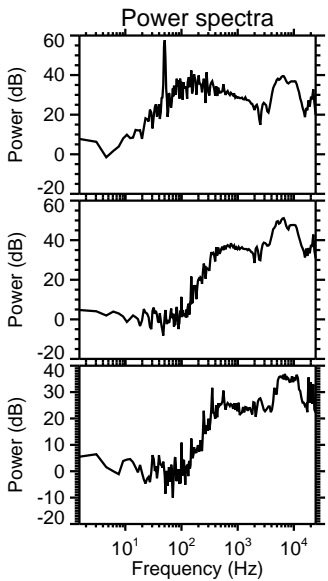
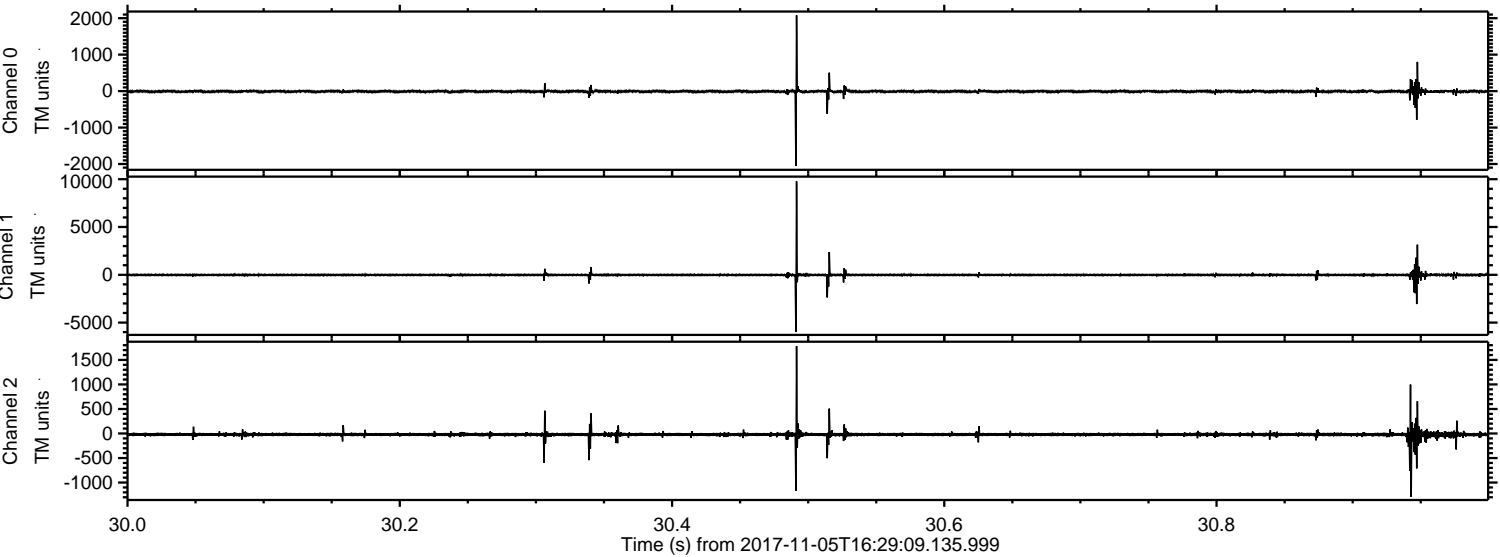

ELMAVAN 3D WAVEFORMS (Measured data sampled at 50 kHz) 51000 packets of 144 samples from 2017-11-05T16:29:09.135.999. Part 44/147

Processed Sun Nov 5 17:37:07 2017 by ELM ver.2012-10-06 from 001__elm20171105_162908__dat00.bin

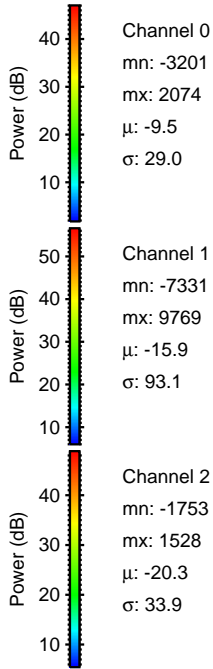
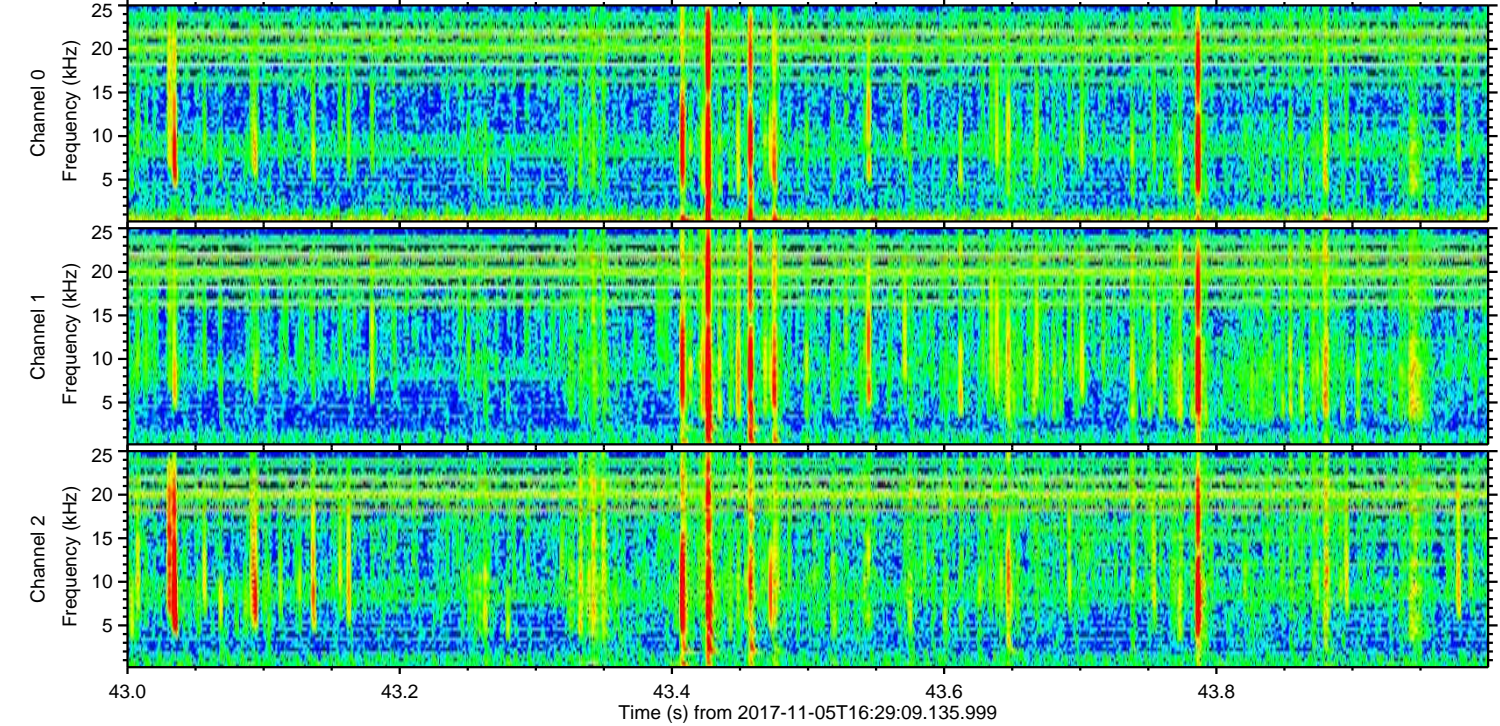
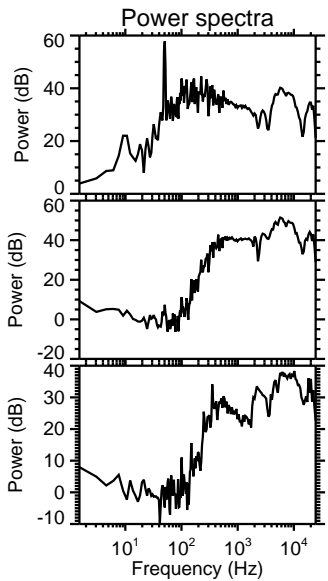
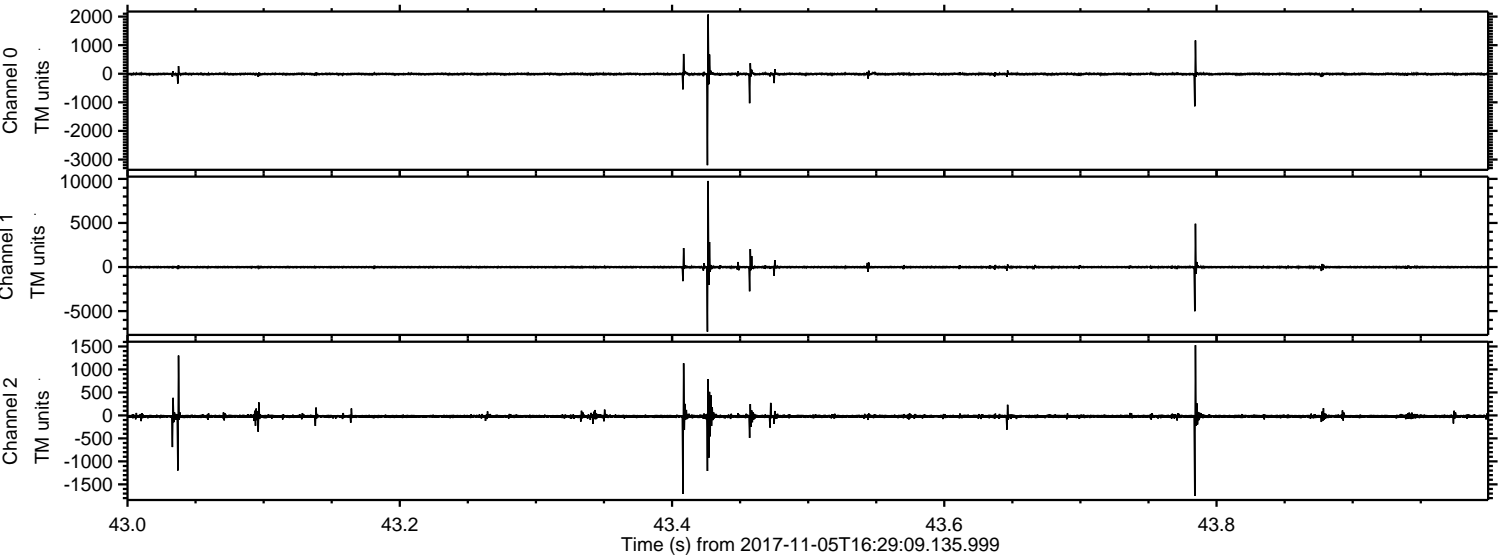

Channel 0
mn: -3201
mx: 2074
 μ : -9.5
 σ : 29.0

Channel 1
mn: -7331
mx: 9769
 μ : -15.9
 σ : 93.1

Channel 2
mn: -1753
mx: 1528
 μ : -20.3
 σ : 33.9

ELMAVAN 3D WAVEFORMS (Measured data sampled at 50 kHz) 51000 packets of 144 samples from 2017-11-05T16:29:09.135.999. Part 111/147

Processed Sun Nov 5 17:37:08 2017 by ELM ver.2012-10-06 from 001__elm20171105_162908__dat00.bin

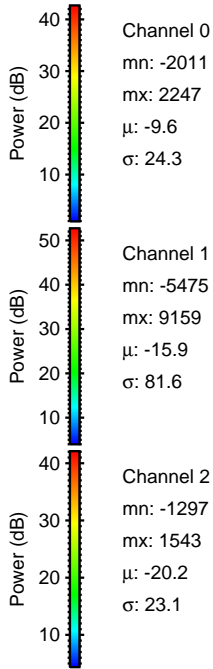
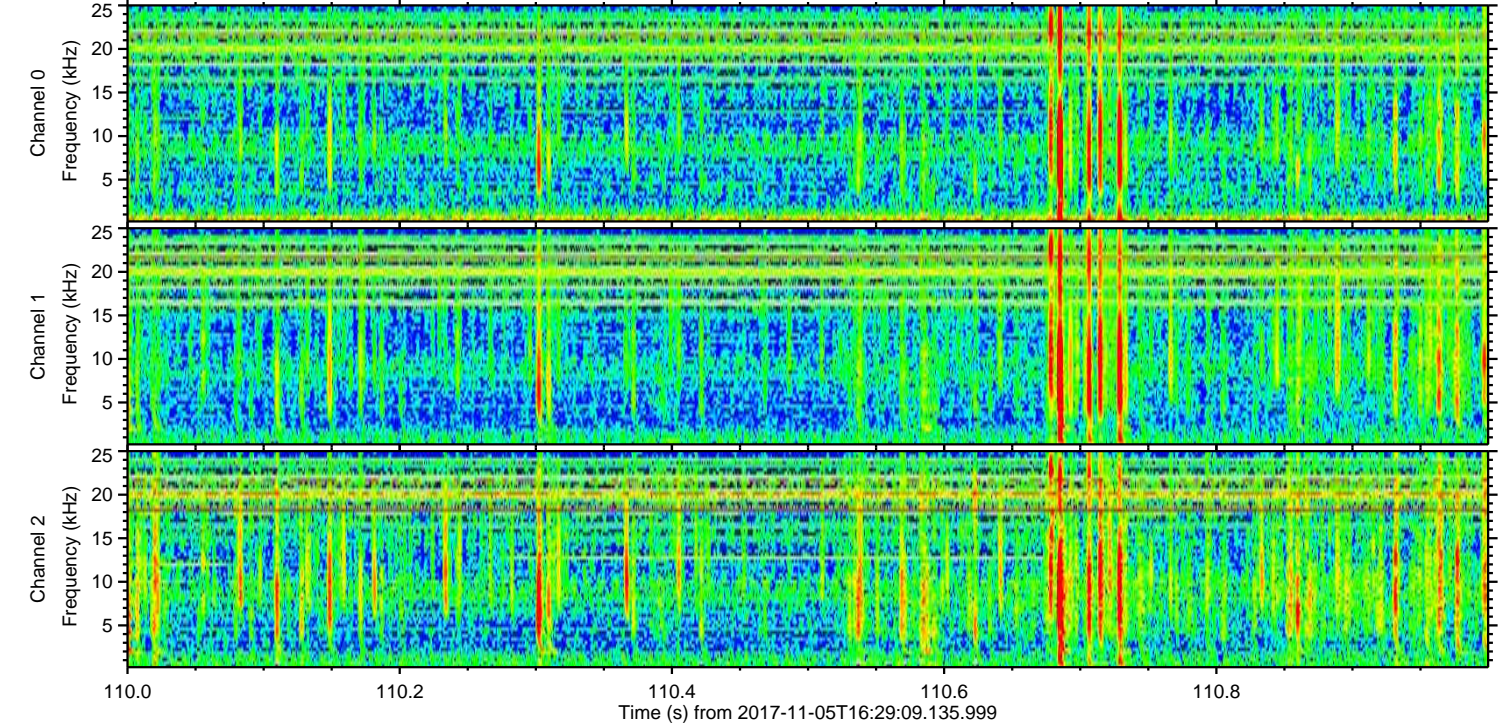
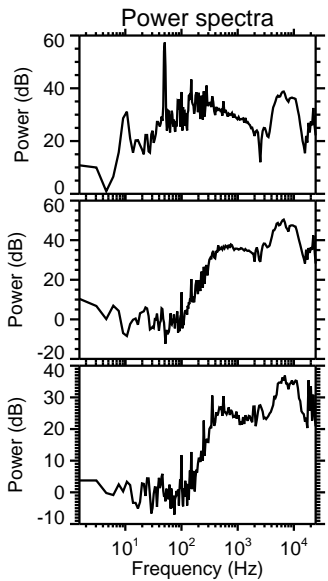
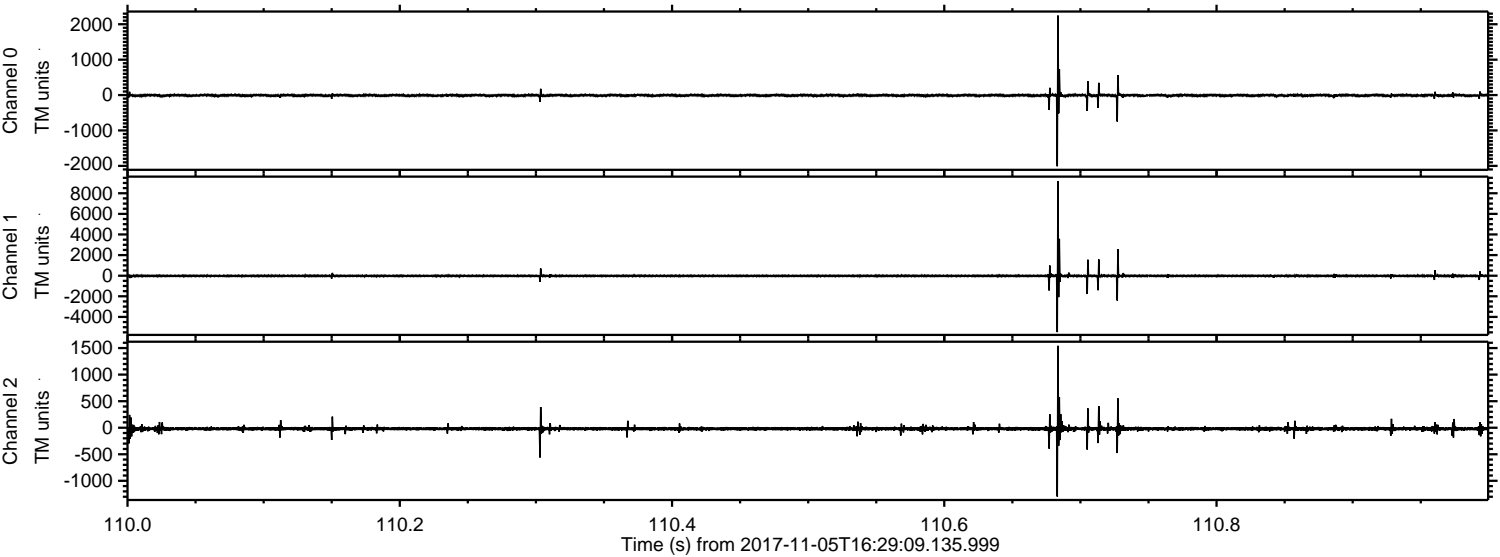

Channel 0
mn: -2011
mx: 2247
 μ : -9.6
 σ : 24.3

Channel 1
mn: -5475
mx: 9159
 μ : -15.9
 σ : 81.6

Channel 2
mn: -1297
mx: 1543
 μ : -20.2
 σ : 23.1

ELMAVAN 3D WAVEFORMS (Measured data sampled at 50 kHz) 51000 packets of 144 samples from 2017-11-05T16:29:09.135.999. Part 117/147

Processed Sun Nov 5 17:37:09 2017 by ELM ver.2012-10-06 from 001__elm20171105_162908__dat00.bin

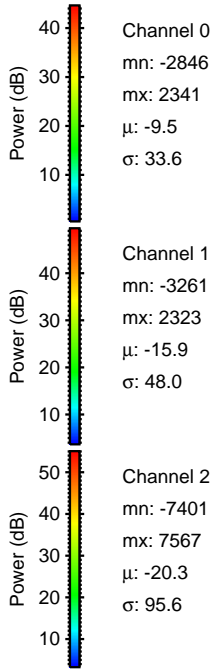
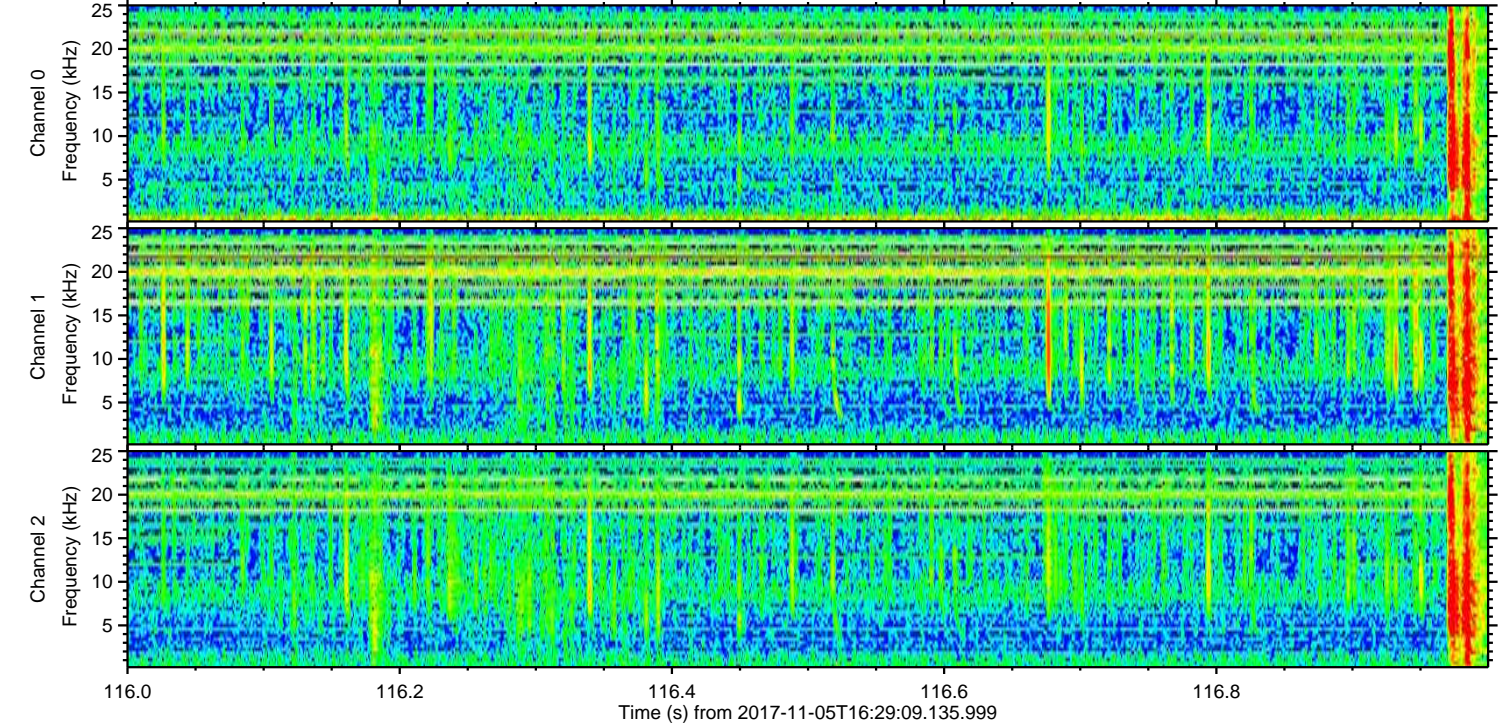
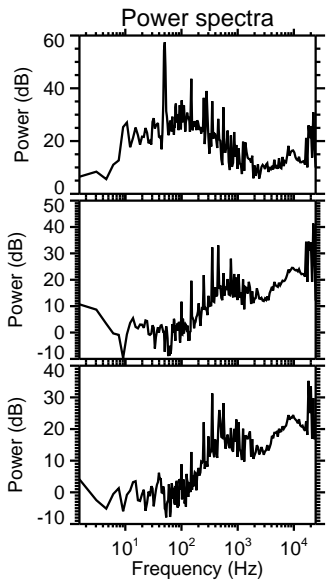
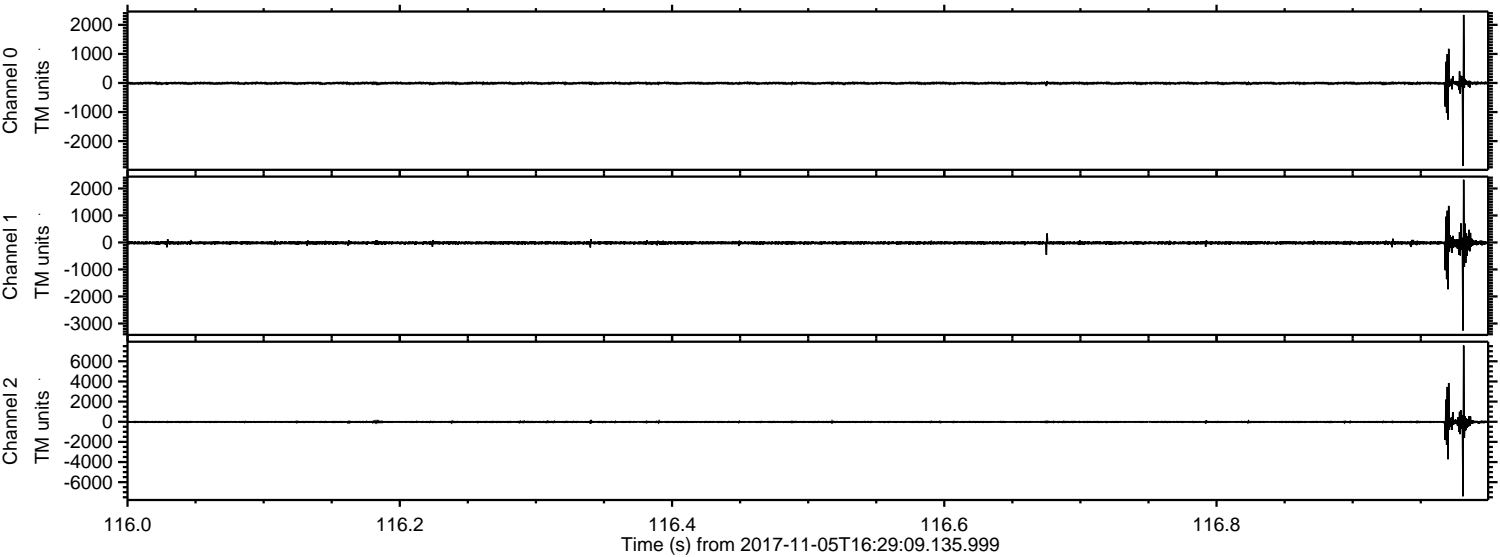

Channel 0
mn: -2846
mx: 2341
 μ : -9.5
 σ : 33.6

Channel 1
mn: -3261
mx: 2323
 μ : -15.9
 σ : 48.0

Channel 2
mn: -7401
mx: 7567
 μ : -20.3
 σ : 95.6

ELMAVAN 3D WAVEFORMS (Measured data sampled at 50 kHz) 51000 packets of 144 samples from 2017-11-05T16:29:09.135.999. Part 106/147

Processed Sun Nov 5 17:37:10 2017 by ELM ver.2012-10-06 from 001__elm20171105_162908__dat00.bin

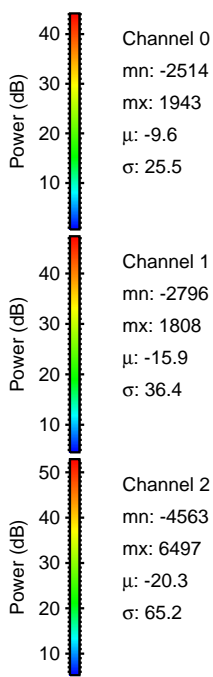
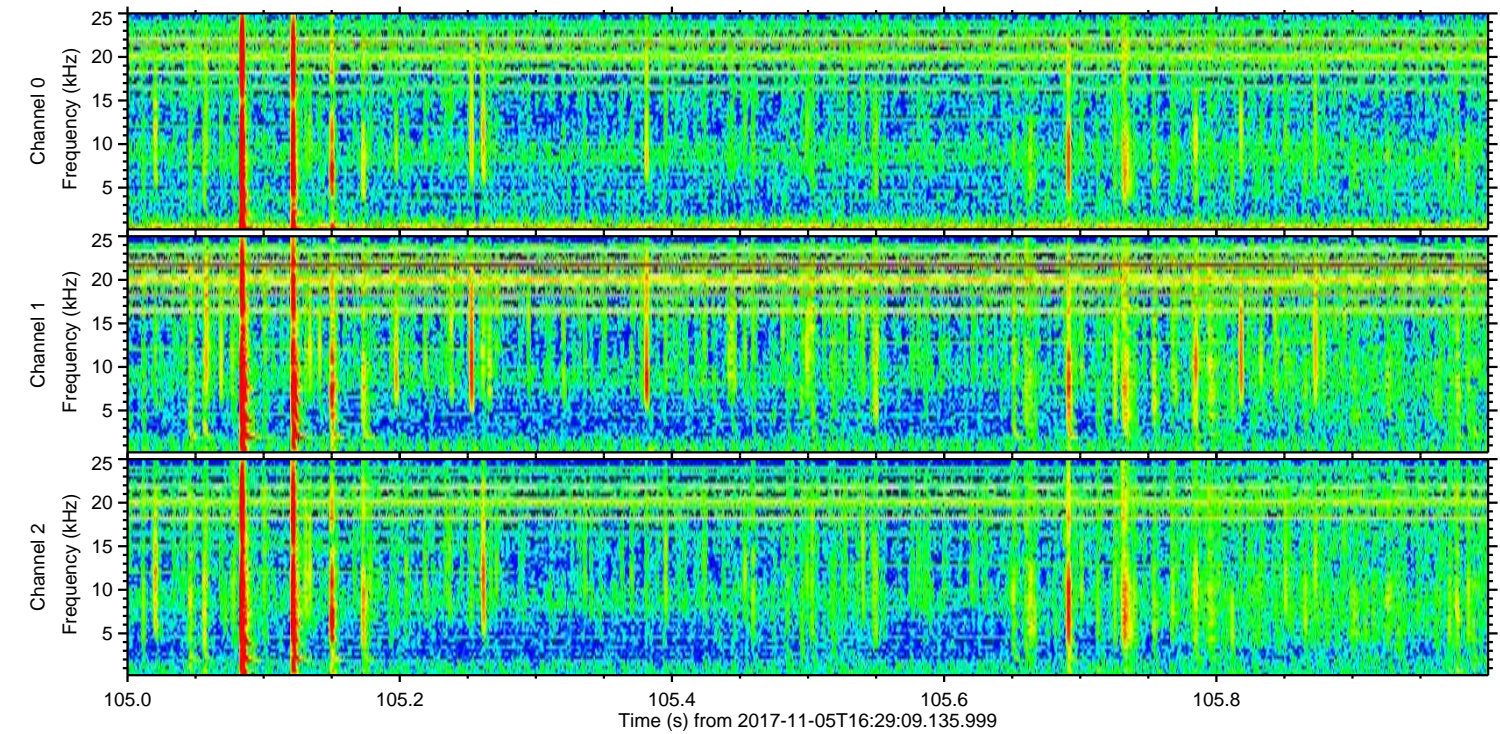
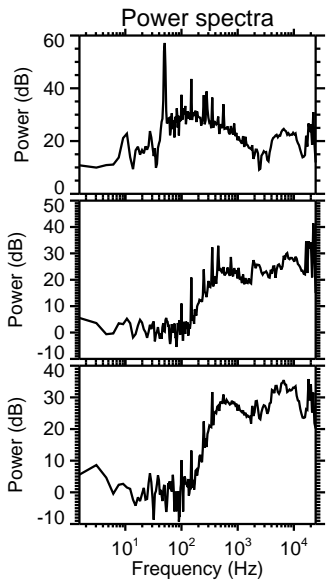
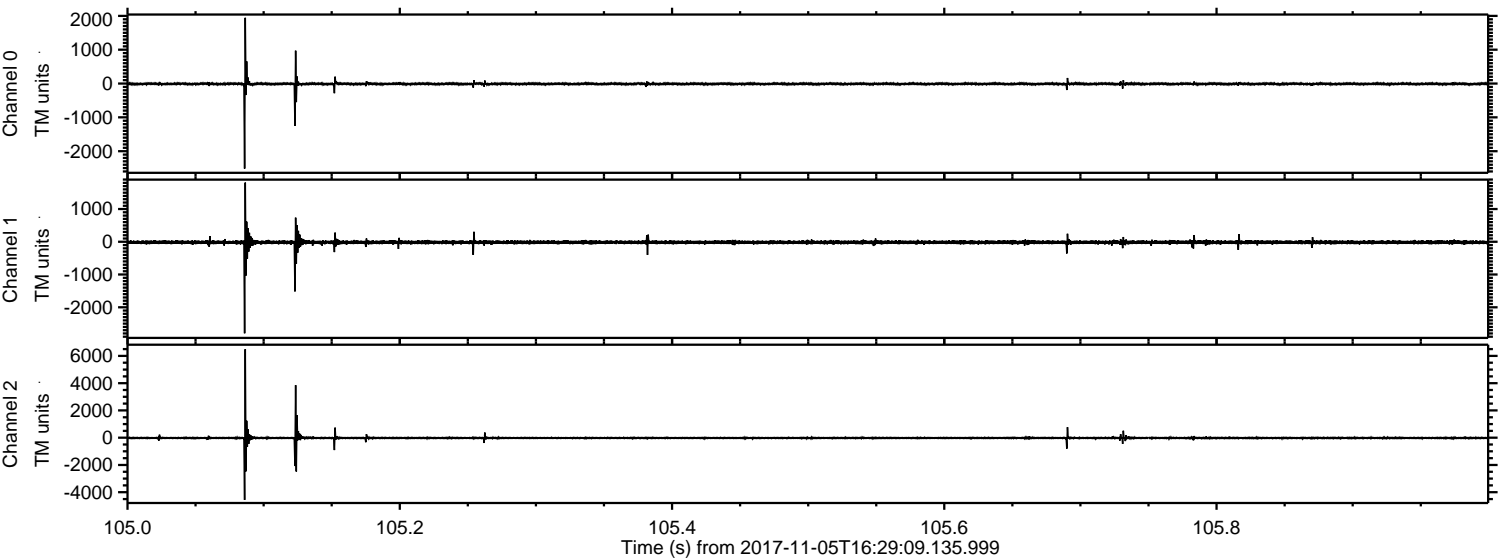

Channel 0
mn: -2514
mx: 1943
 μ : -9.6
 σ : 25.5

Channel 1
mn: -2796
mx: 1808
 μ : -15.9
 σ : 36.4

Channel 2
mn: -4563
mx: 6497
 μ : -20.3
 σ : 65.2

ELMAVAN 3D WAVEFORMS (Measured data sampled at 50 kHz) 51000 packets of 144 samples from 2017-11-05T16:29:09.135.999. Part 28/147

Processed Sun Nov 5 17:37:10 2017 by ELM ver.2012-10-06 from 001__elm20171105_162908__dat00.bin

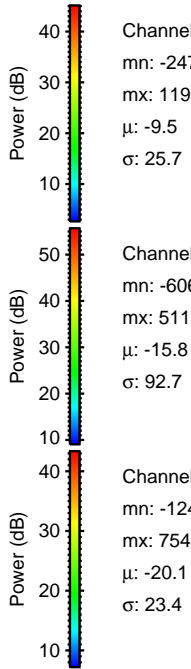
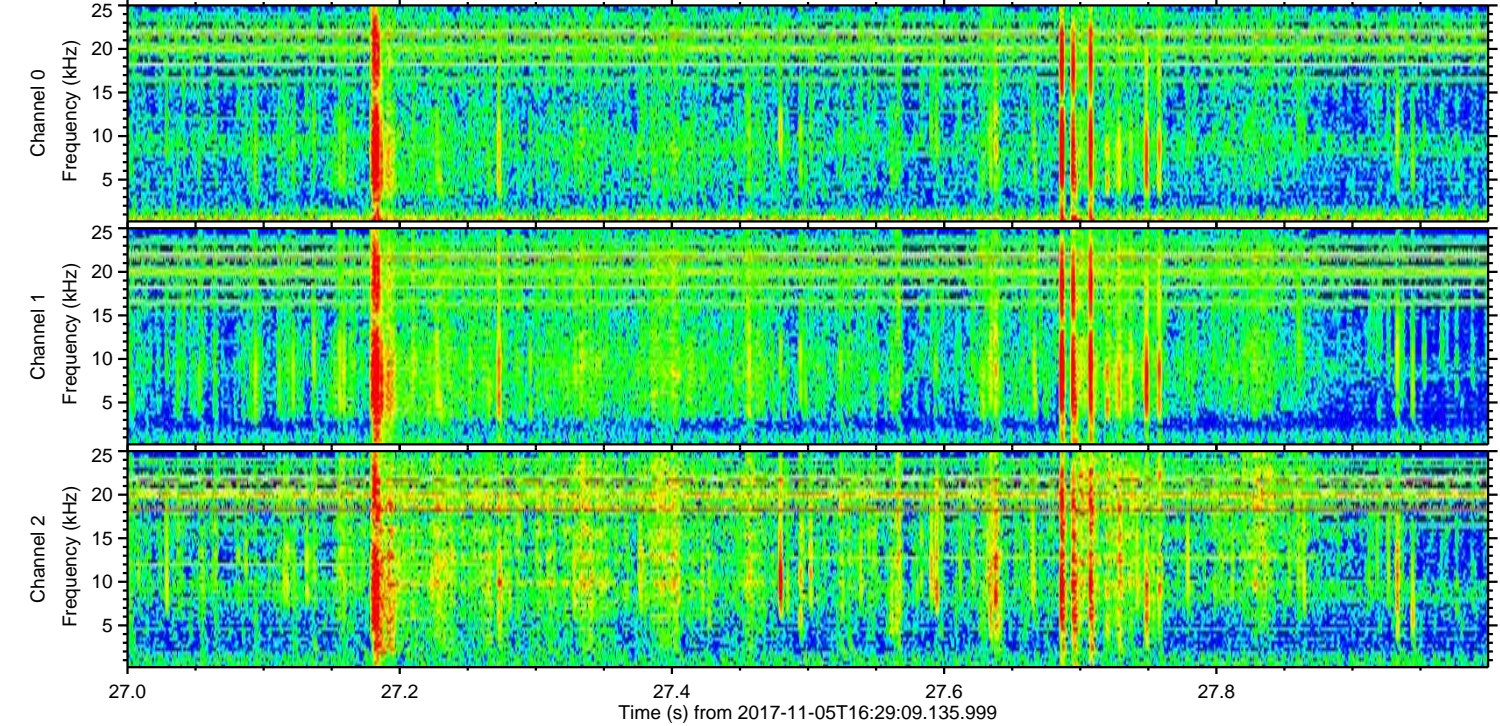
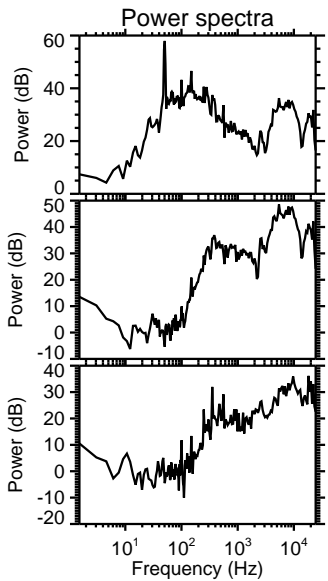
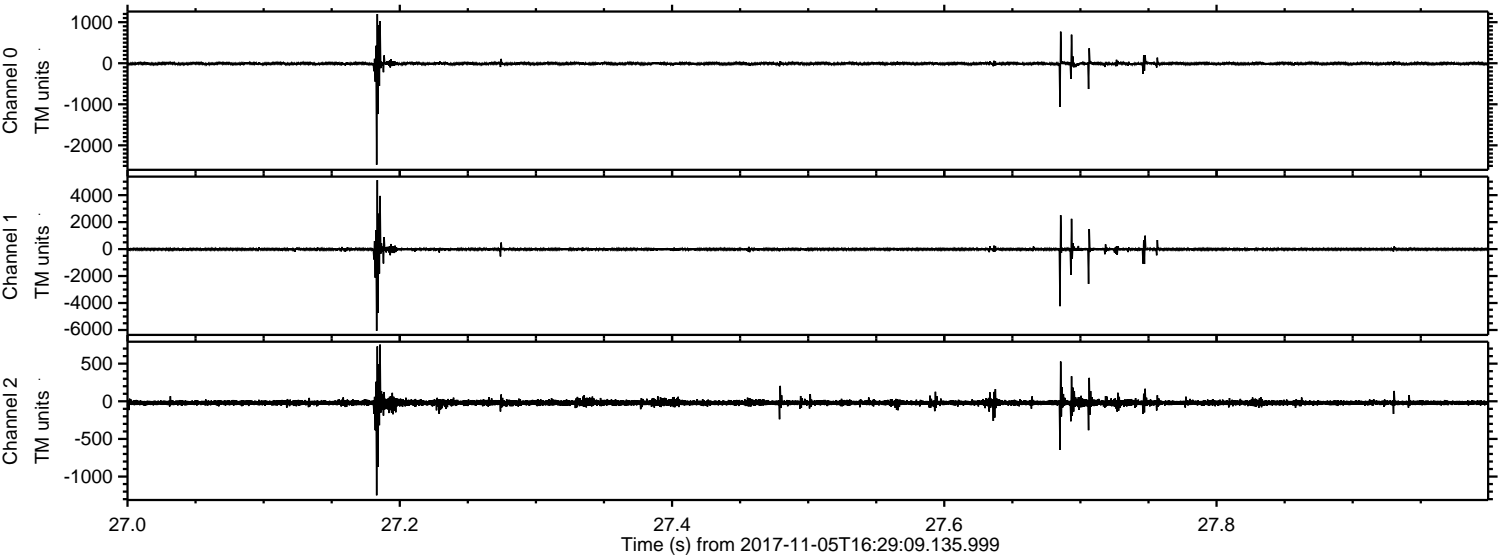

Channel 0
mn: -2473
mx: 1199
 μ : -9.5
 σ : 25.7

Channel 1
mn: -6063
mx: 5119
 μ : -15.8
 σ : 92.7

Channel 2
mn: -1249
mx: 754
 μ : -20.1
 σ : 23.4

ELMAVAN 3D WAVEFORMS (Measured data sampled at 50 kHz) 51000 packets of 144 samples from 2017-11-05T16:29:09.135.999. Part 137/147

Processed Sun Nov 5 17:37:11 2017 by ELM ver.2012-10-06 from 001__elm20171105_162908__dat00.bin

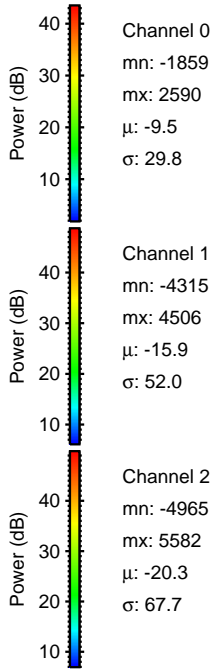
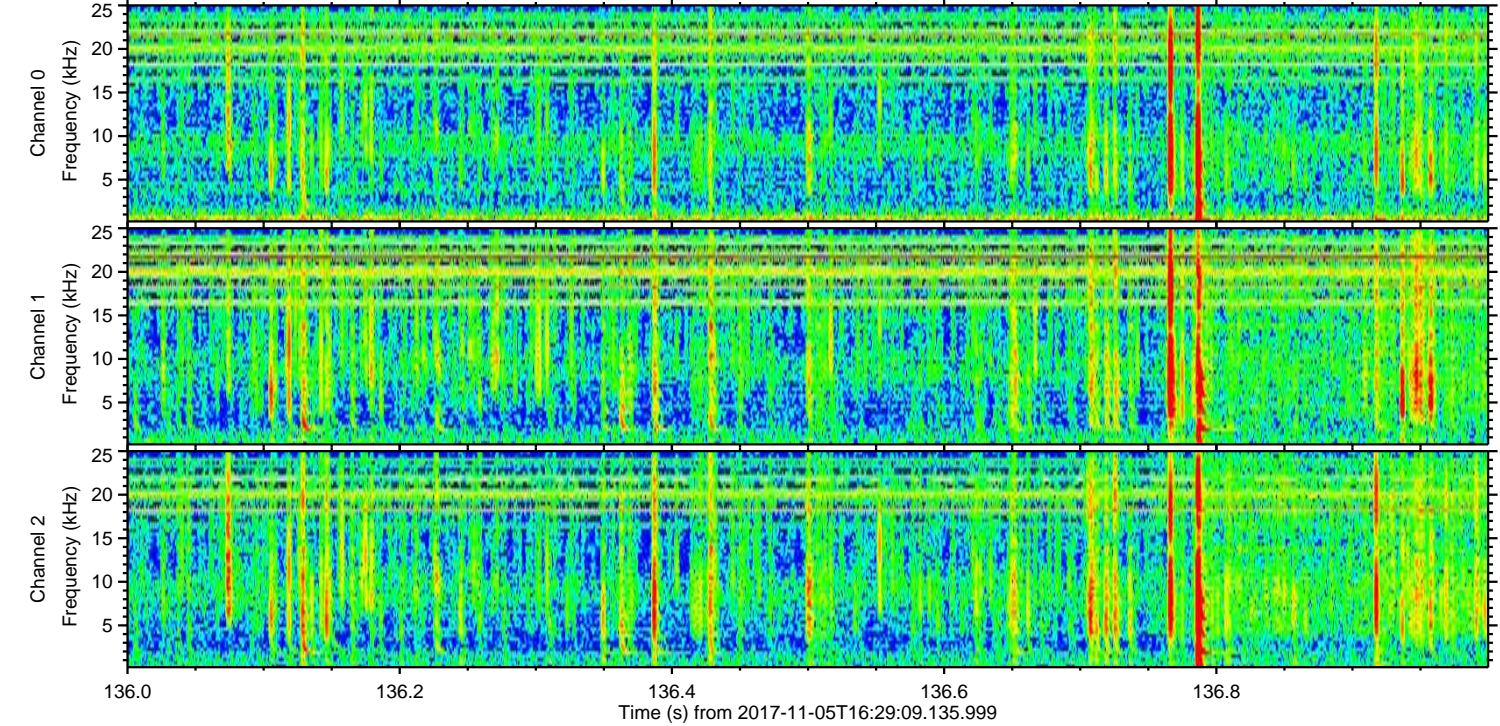
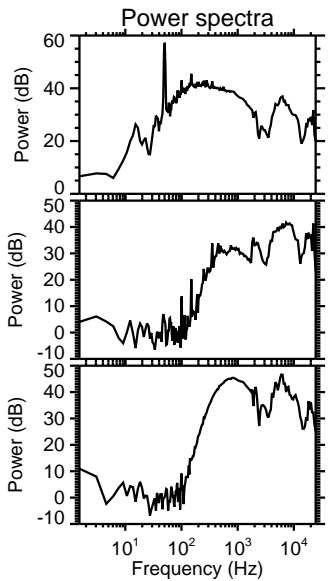
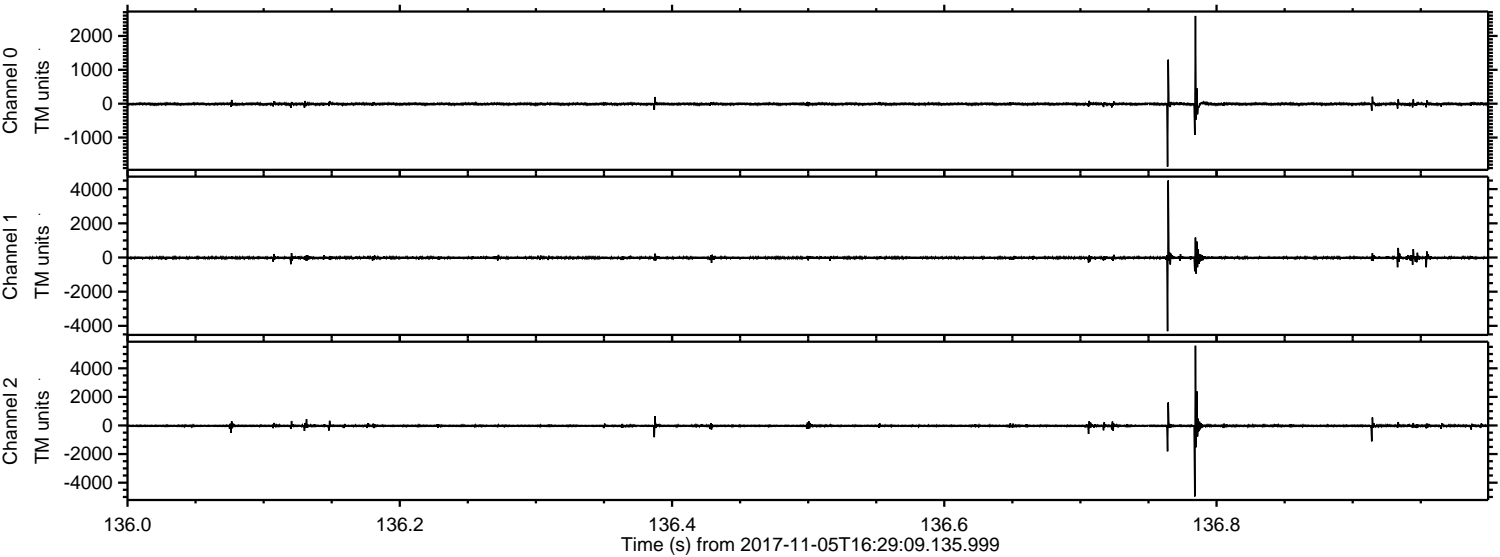

ELMAVAN 3D WAVEFORMS (Measured data sampled at 50 kHz) 51000 packets of 144 samples from 2017-11-05T16:29:09.135.999. Part 100/147

