

ELMAVAN 3D WAVEFORMS (Measured data sampled at 50 kHz) 51000 packets of 144 samples from 2017-11-05T11:08:55.086.000.

Processed Sun Nov 5 12:17:03 2017 by ELM ver.2012-10-06 from 001__elm20171105_110854__dat00.bin

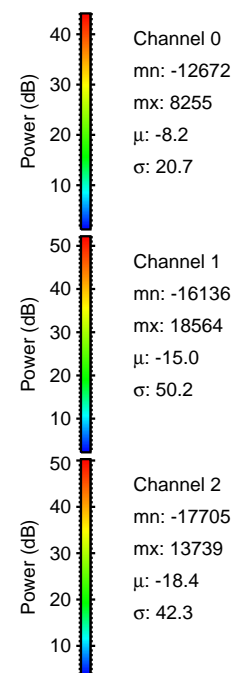
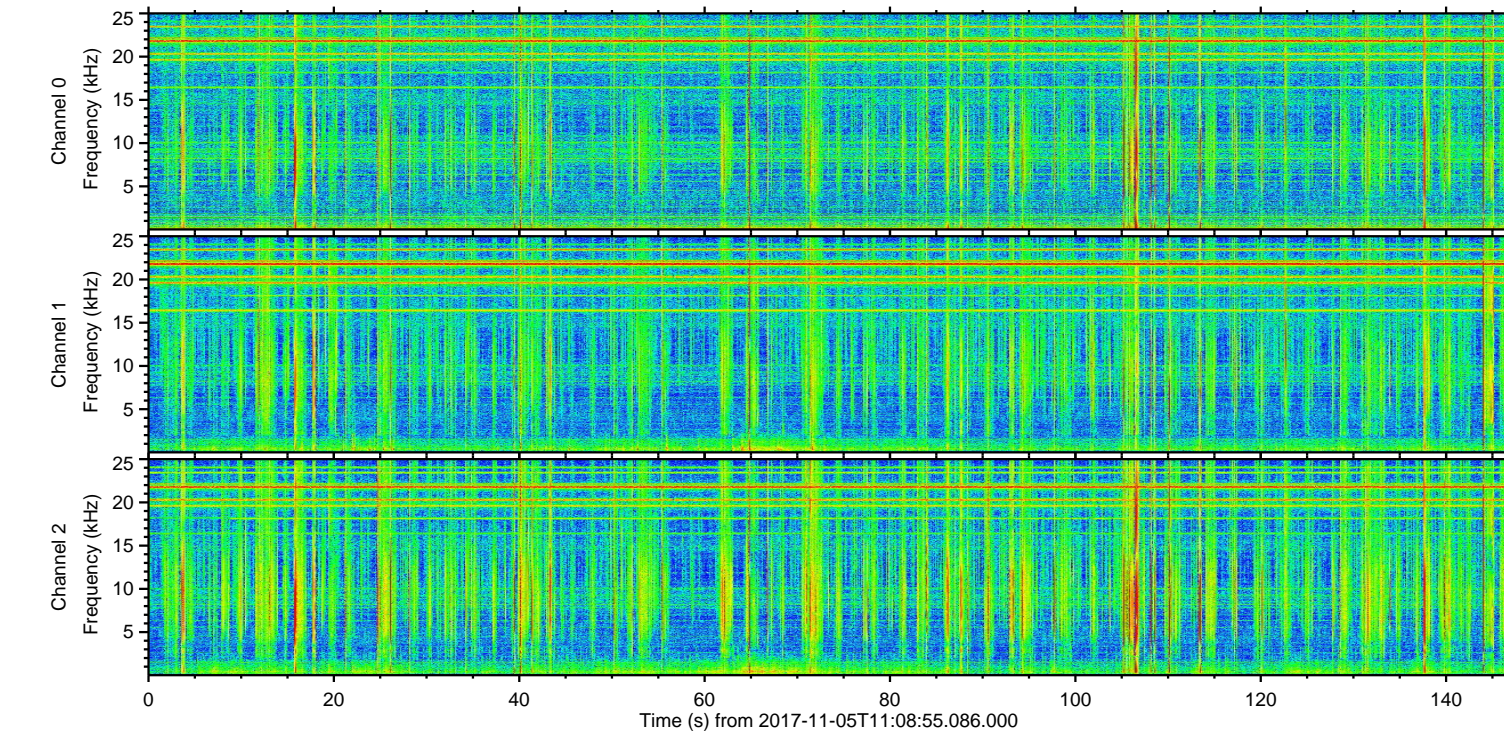
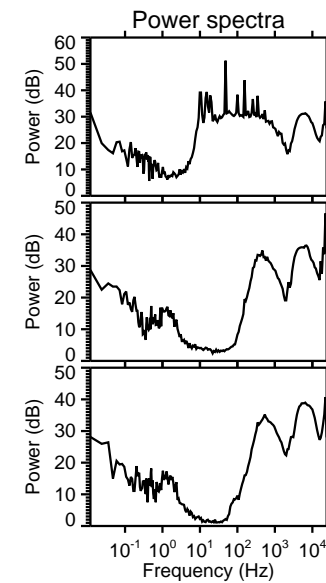
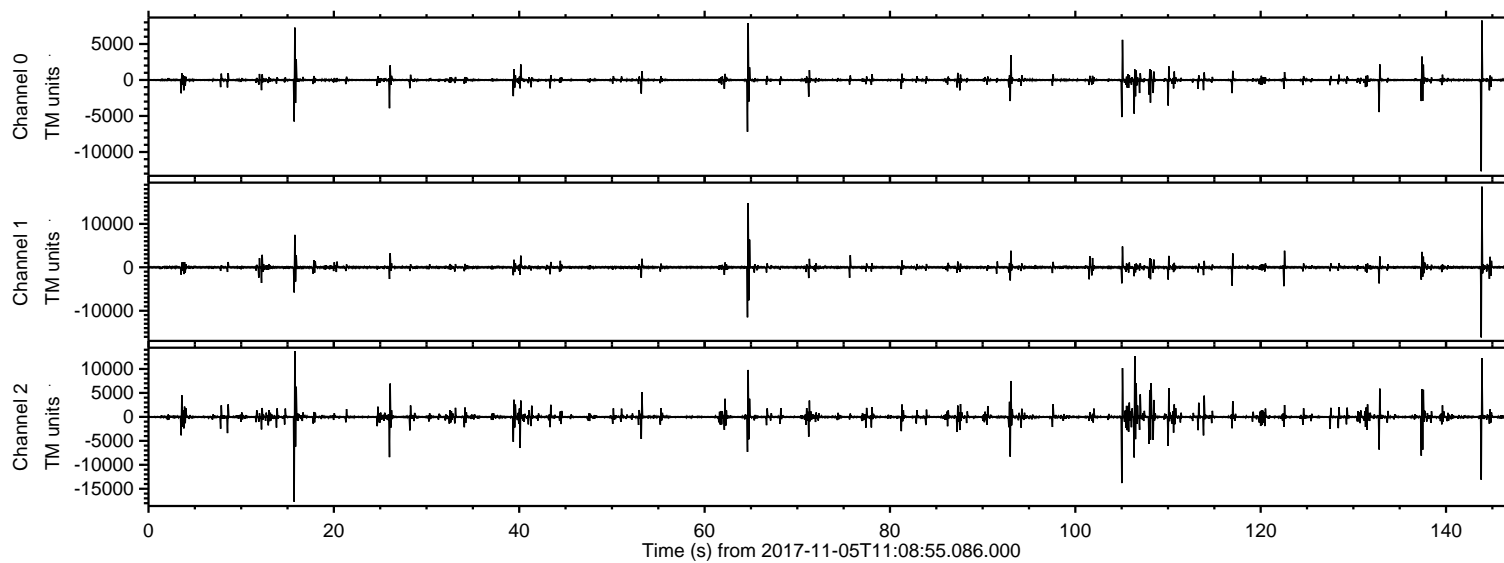

ELMAVAN 3D WAVEFORMS (Measured data sampled at 50 kHz) 51000 packets of 144 samples from 2017-11-05T11:08:55.086.000. Part 144/147

Processed Sun Nov 5 12:17:14 2017 by ELM ver.2012-10-06 from 001__elm20171105_110854__dat00.bin

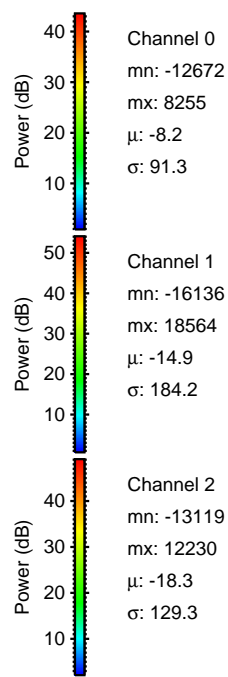
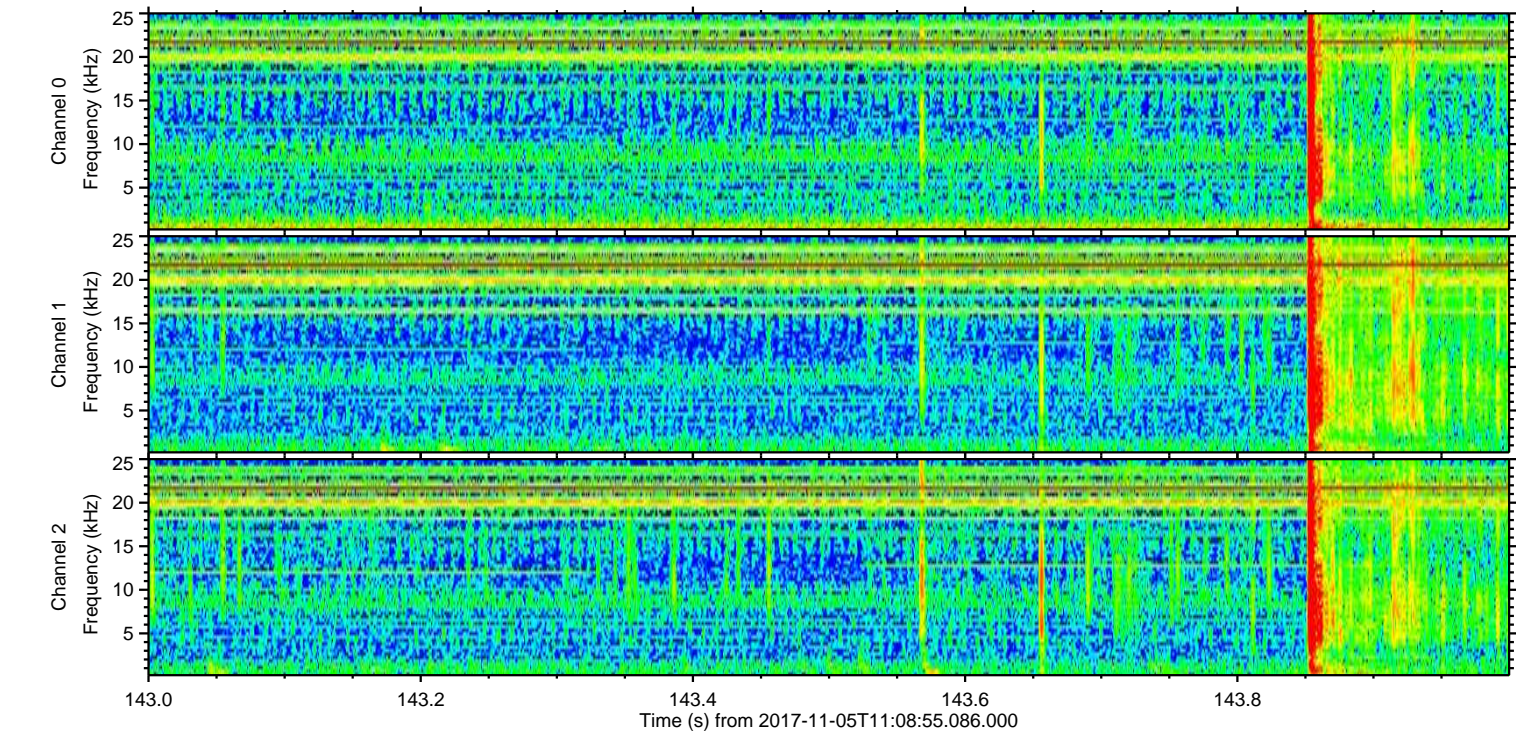
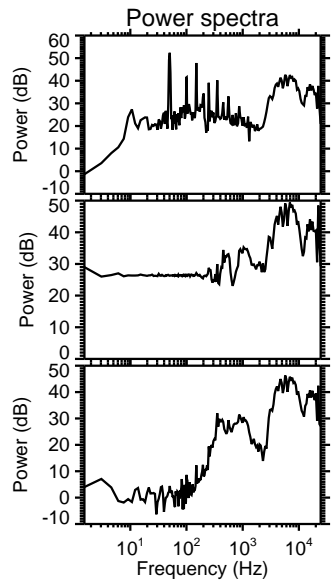
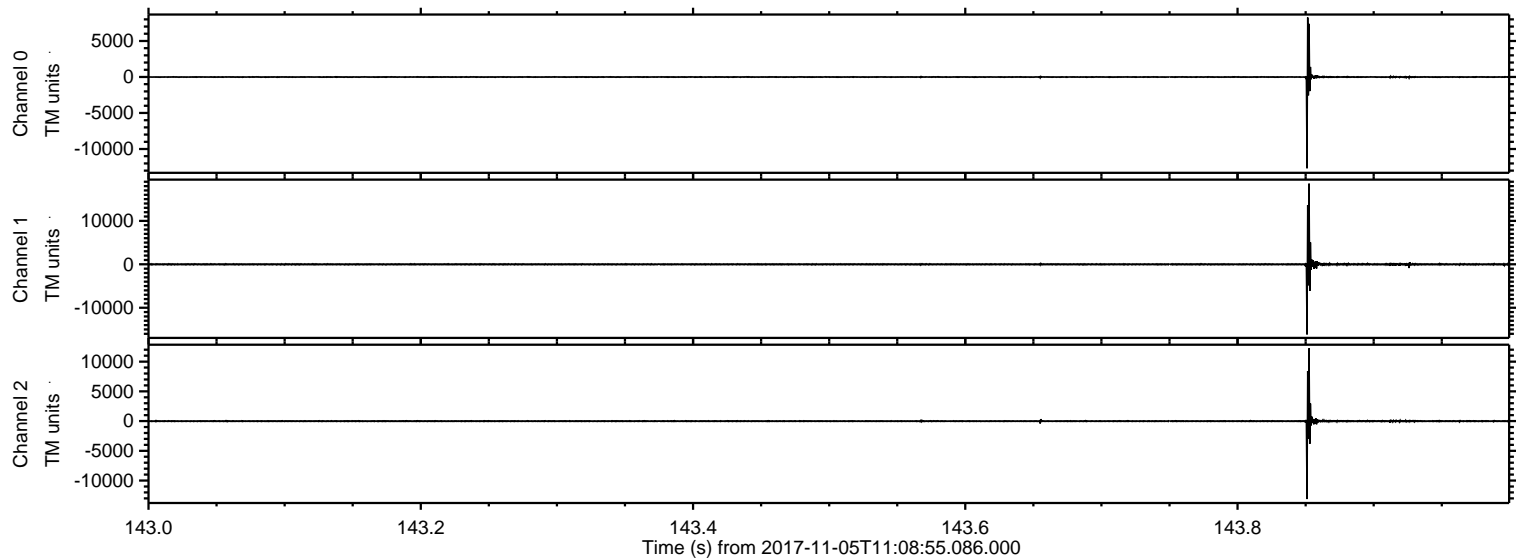

ELMAVAN 3D WAVEFORMS (Measured data sampled at 50 kHz) 51000 packets of 144 samples from 2017-11-05T11:08:55.086.000. Part 16/147

Processed Sun Nov 5 12:17:15 2017 by ELM ver.2012-10-06 from 001__elm20171105_110854__dat00.bin

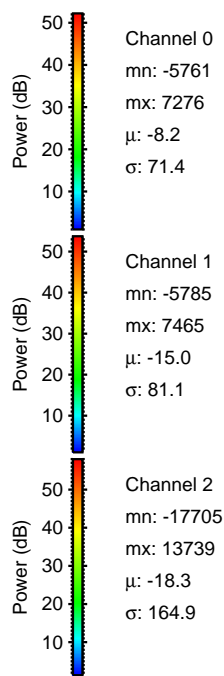
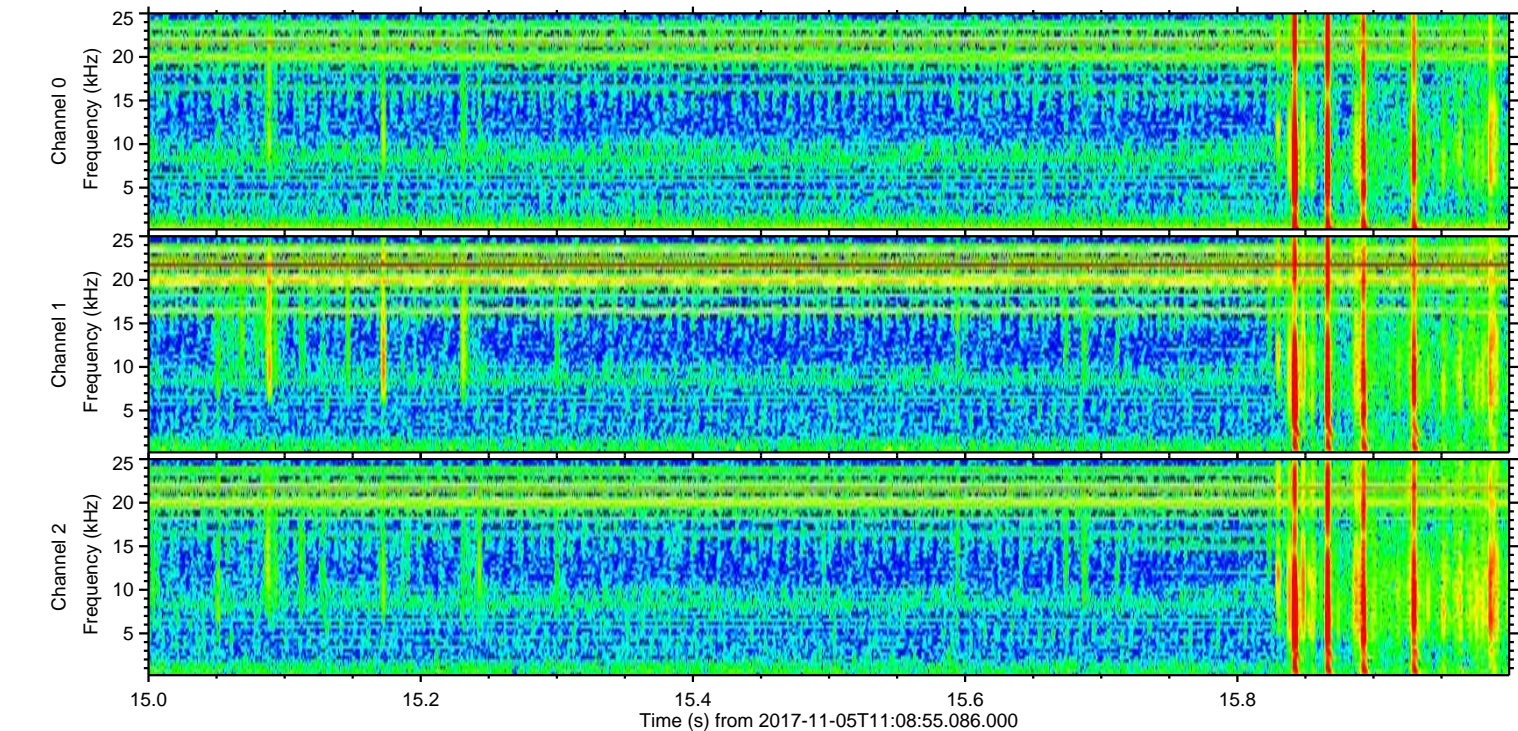
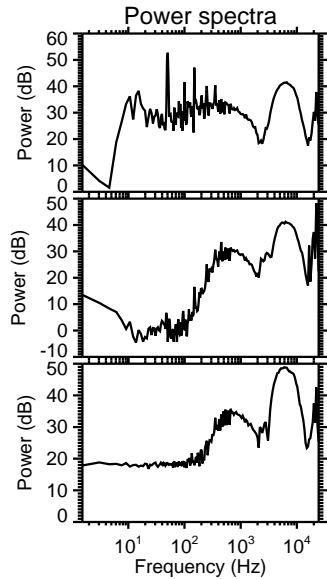
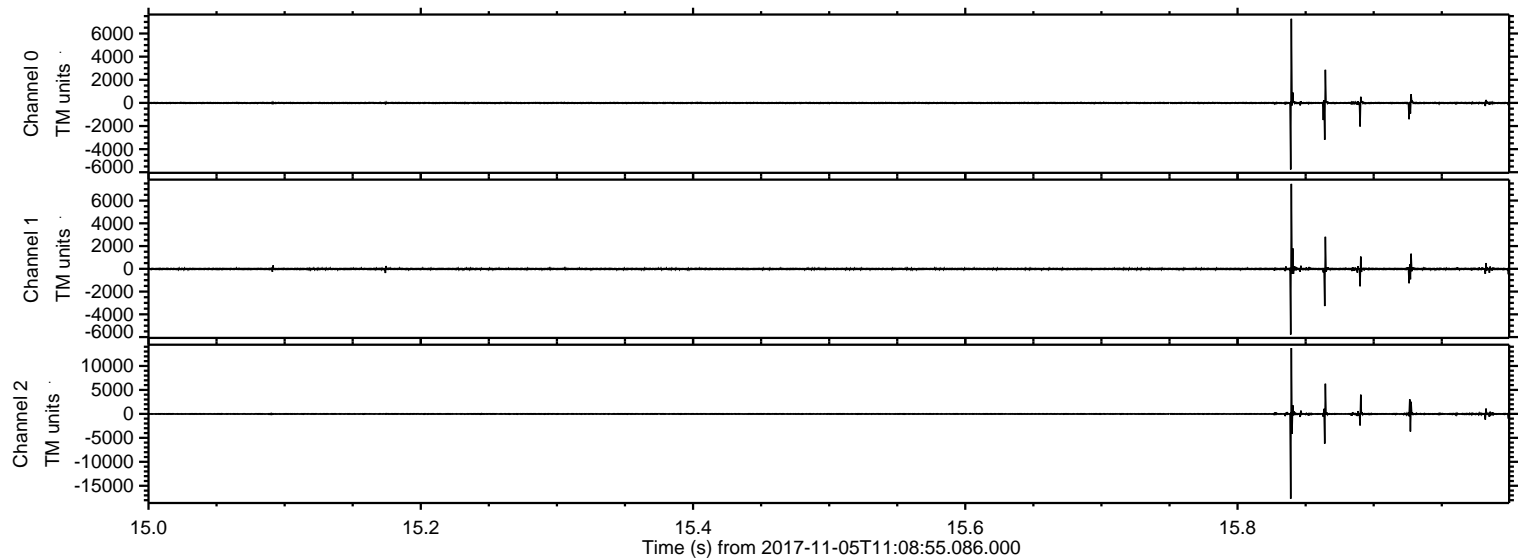

Channel 0
mn: -5761
mx: 7276
 μ : -8.2
 σ : 71.4

Channel 1
mn: -5785
mx: 7465
 μ : -15.0
 σ : 81.1

Channel 2
mn: -17705
mx: 13739
 μ : -18.3
 σ : 164.9

Processed Sun Nov 5 12:17:16 2017 by ELM ver.2012-10-06 from 001__elm20171105_110854__dat00.bin

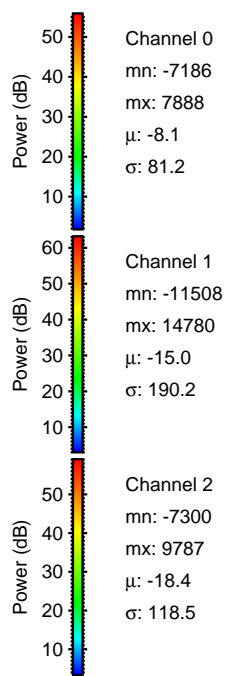
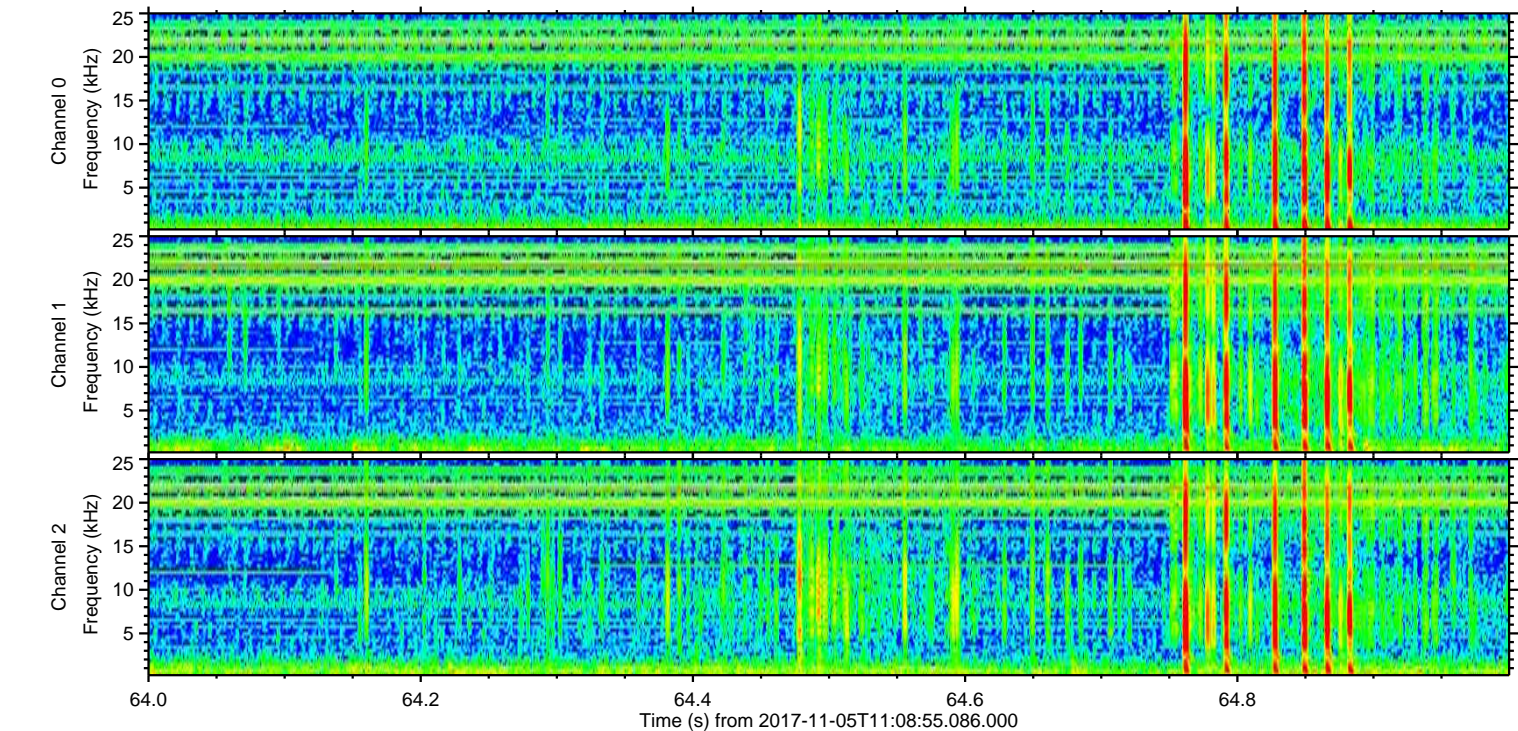
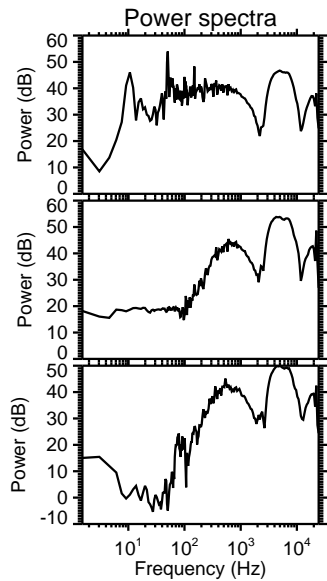
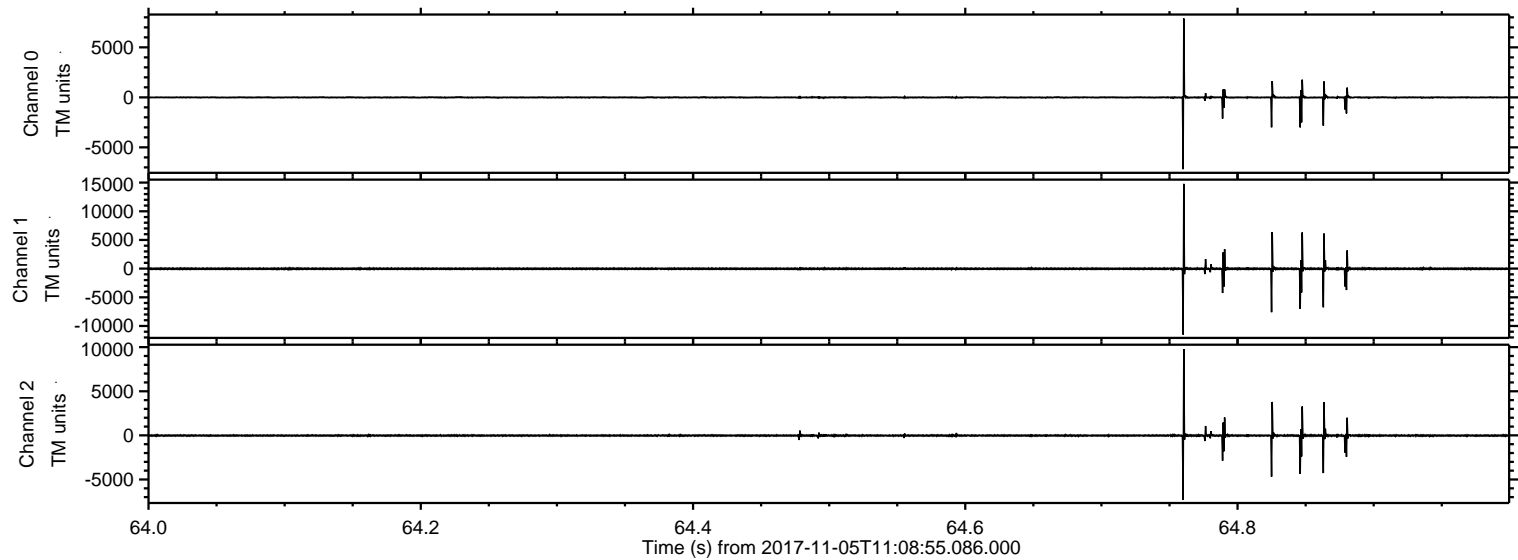

ELMAVAN 3D WAVEFORMS (Measured data sampled at 50 kHz) 51000 packets of 144 samples from 2017-11-05T11:08:55.086.000. Part 106/147

Processed Sun Nov 5 12:17:17 2017 by ELM ver.2012-10-06 from 001__elm20171105_110854__dat00.bin

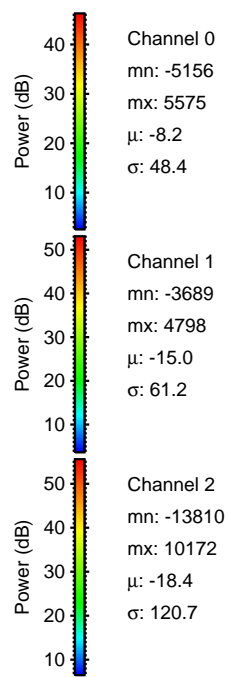
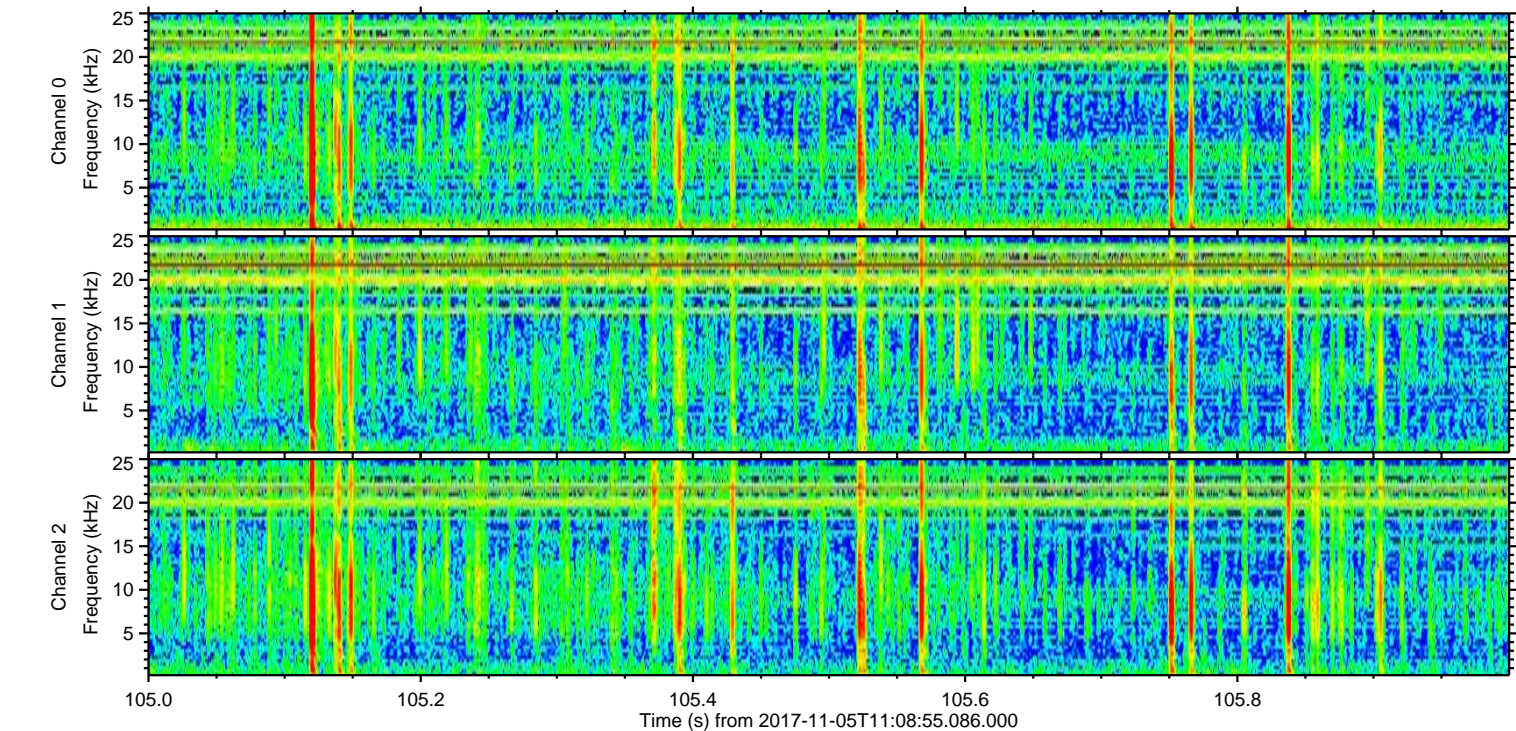
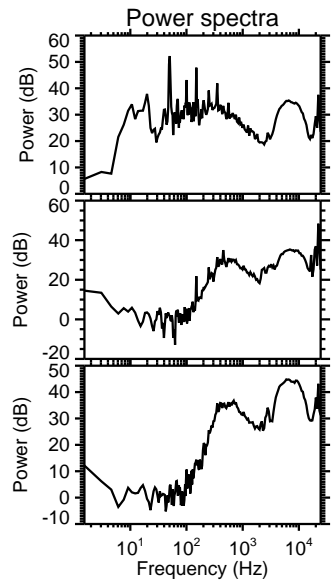
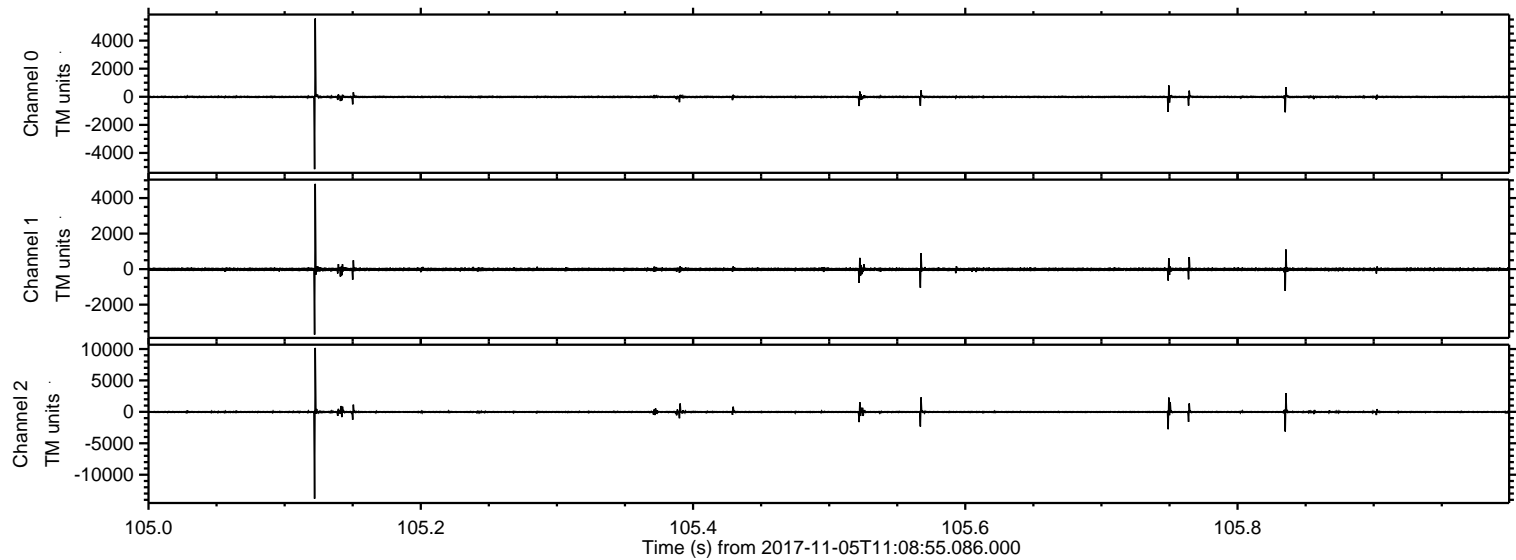

ELMAVAN 3D WAVEFORMS (Measured data sampled at 50 kHz) 51000 packets of 144 samples from 2017-11-05T11:08:55.086.000. Part 107/147

Processed Sun Nov 5 12:17:17 2017 by ELM ver.2012-10-06 from 001__elm20171105_110854__dat00.bin

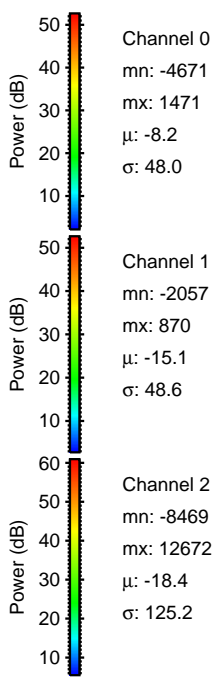
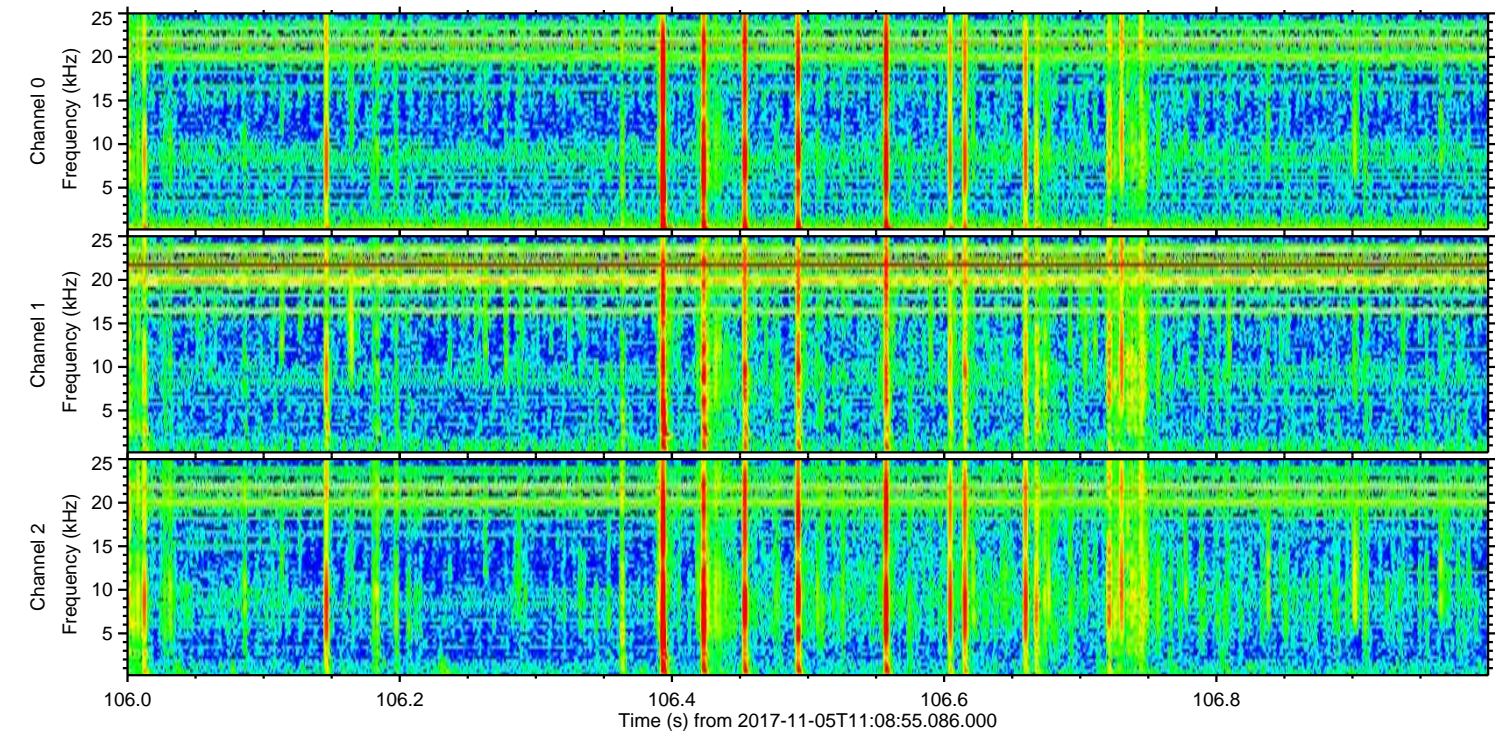
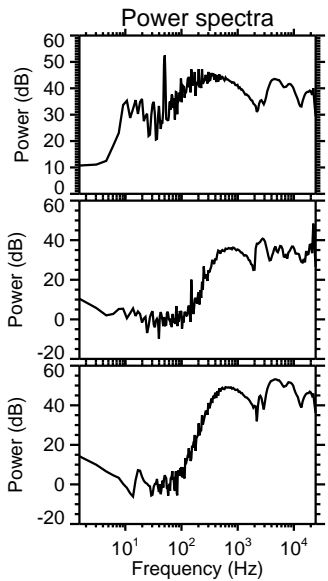
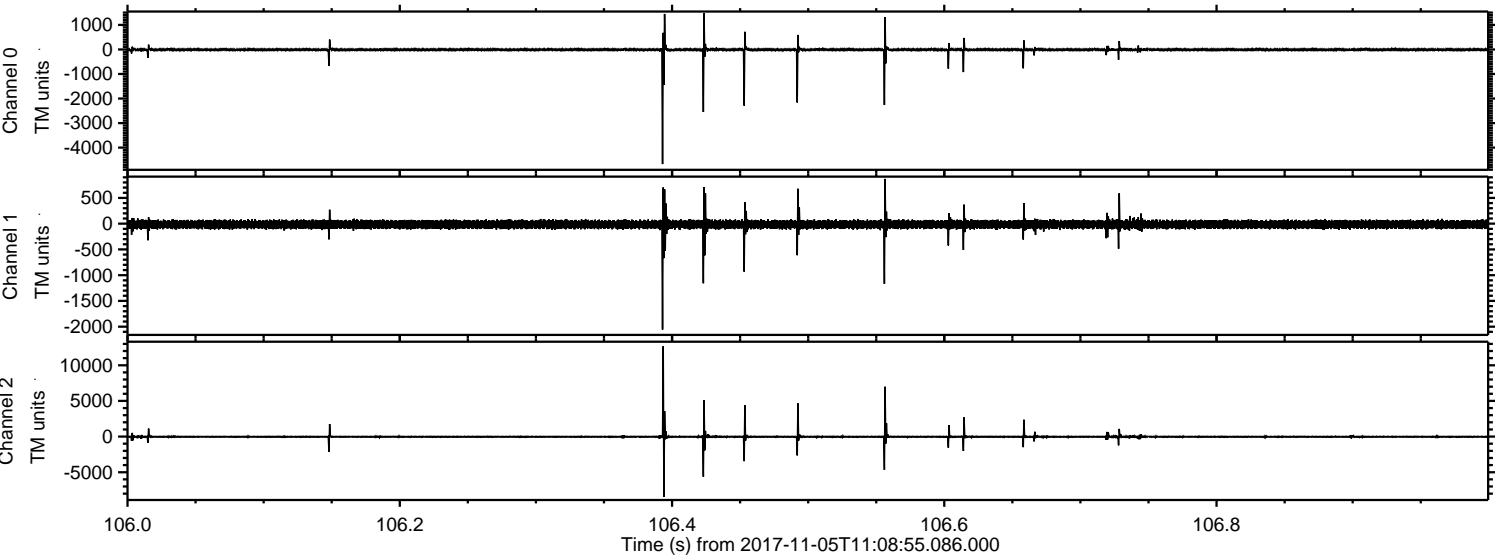

ELMAVAN 3D WAVEFORMS (Measured data sampled at 50 kHz) 51000 packets of 144 samples from 2017-11-05T11:08:55.086.000. Part 27/147

Processed Sun Nov 5 12:17:18 2017 by ELM ver.2012-10-06 from 001__elm20171105_110854__dat00.bin

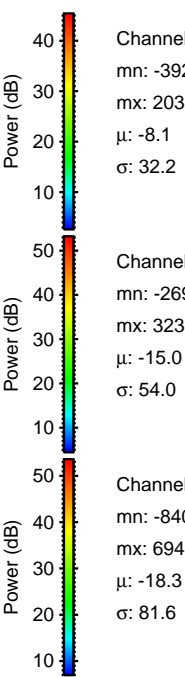
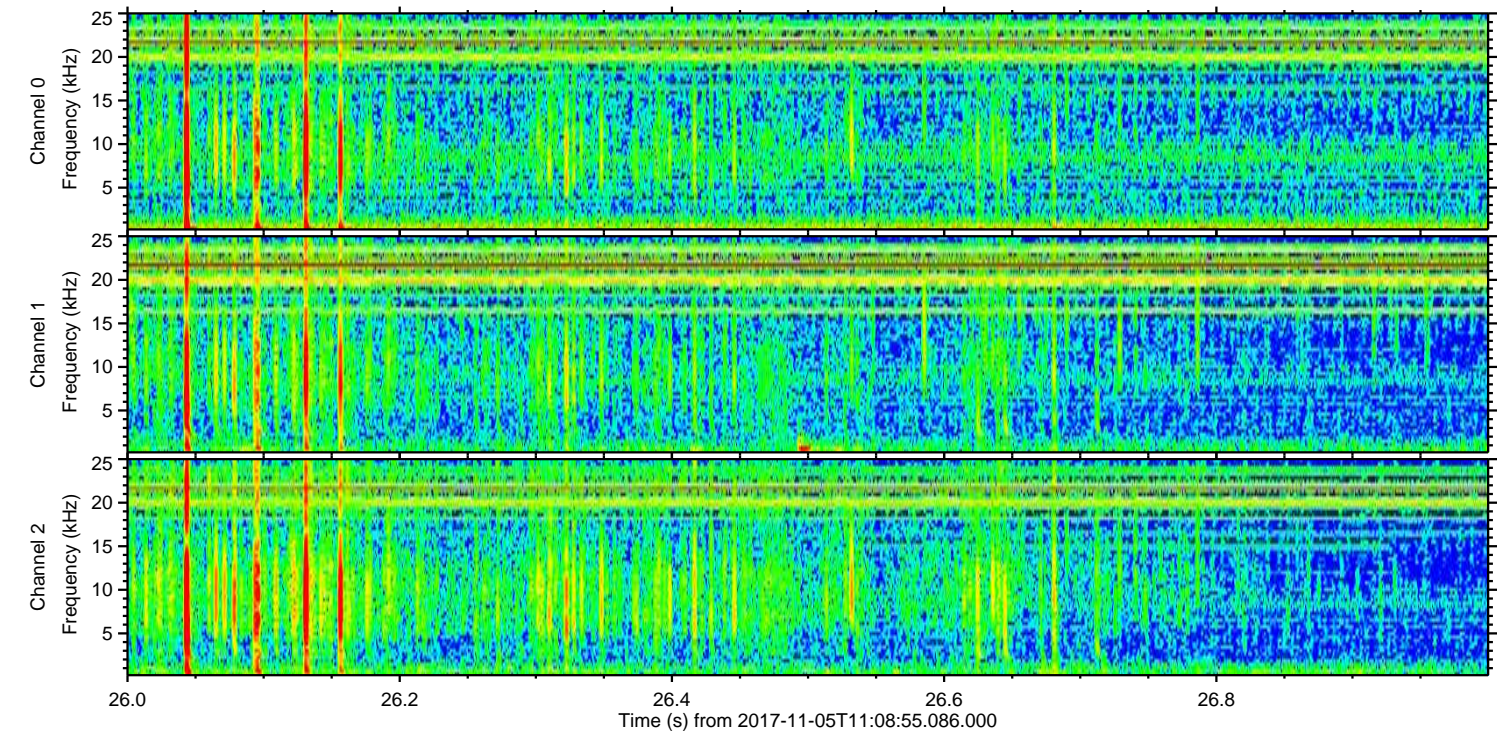
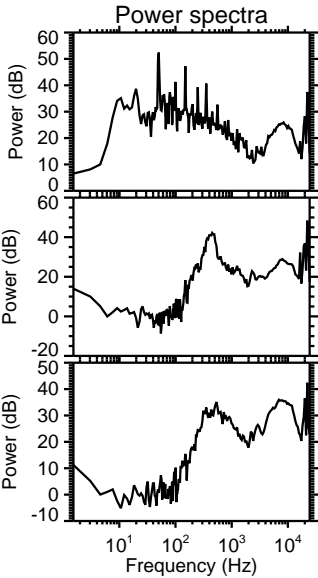
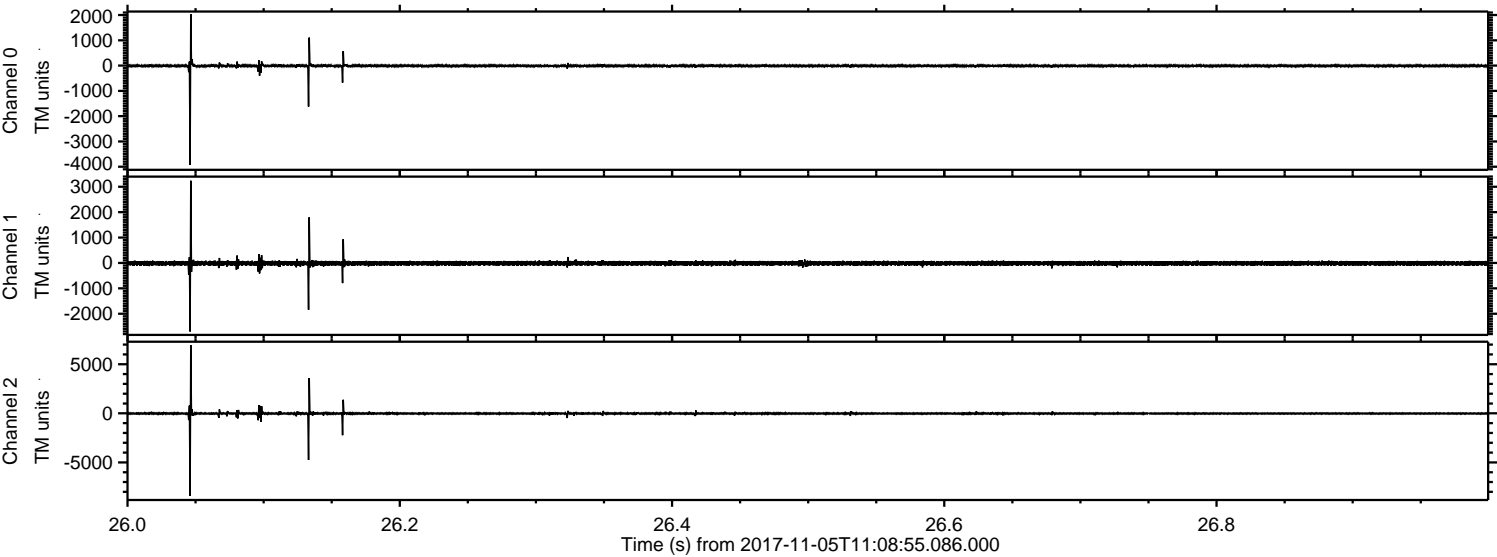

Processed Sun Nov 5 12:17:19 2017 by ELM ver.2012-10-06 from 001__elm20171105_110854__dat00.bin

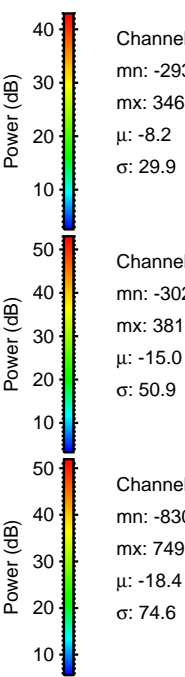
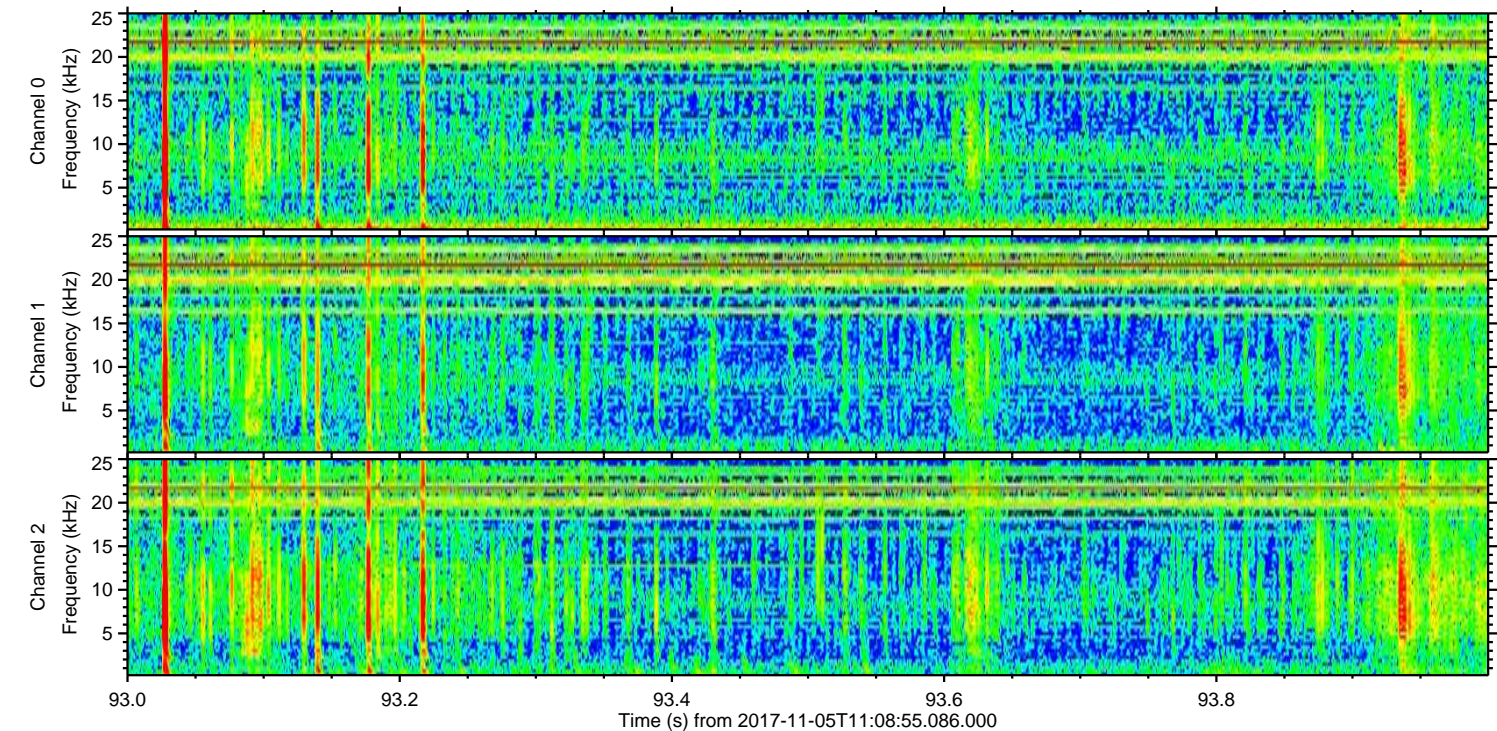
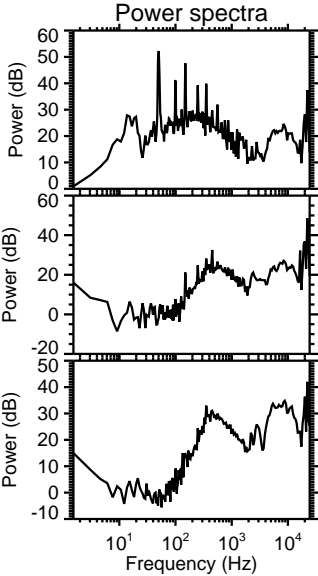
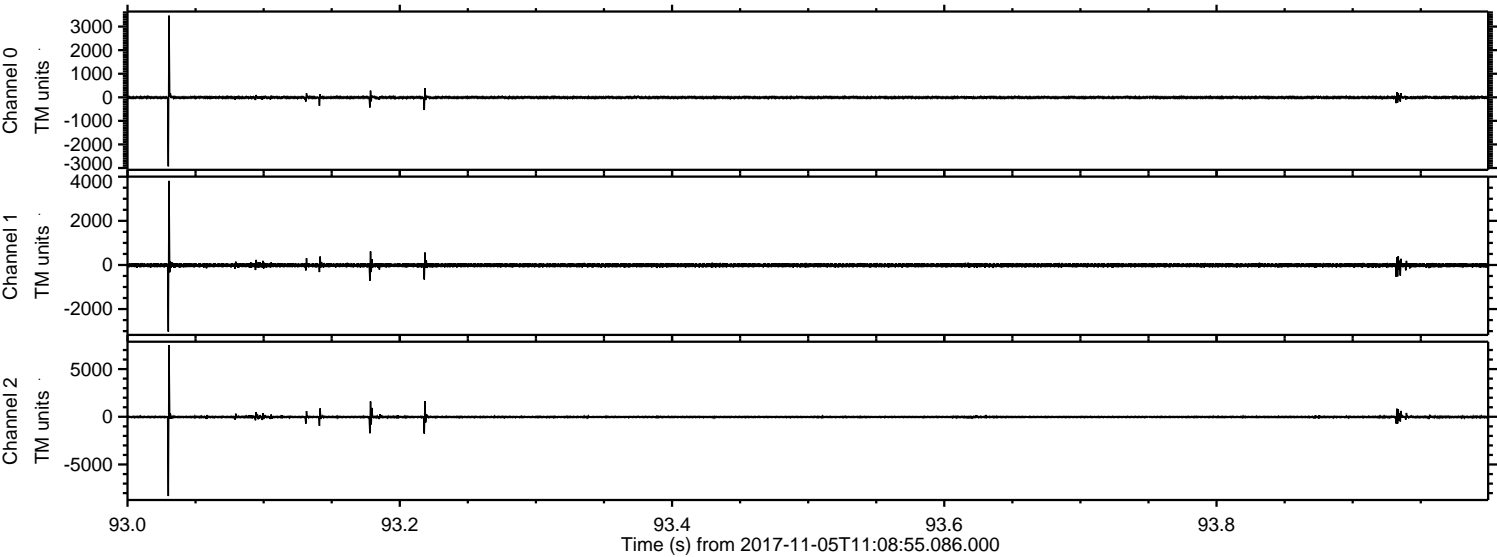

Channel 0
mn: -2930
mx: 3465
 μ : -8.2
 σ : 29.9

Channel 1
mn: -3020
mx: 3813
 μ : -15.0
 σ : 50.9

Channel 2
mn: -8305
mx: 7495
 μ : -18.4
 σ : 74.6

ELMAVAN 3D WAVEFORMS (Measured data sampled at 50 kHz) 51000 packets of 144 samples from 2017-11-05T11:08:55.086.000. Part 138/147

Processed Sun Nov 5 12:17:20 2017 by ELM ver.2012-10-06 from 001__elm20171105_110854__dat00.bin

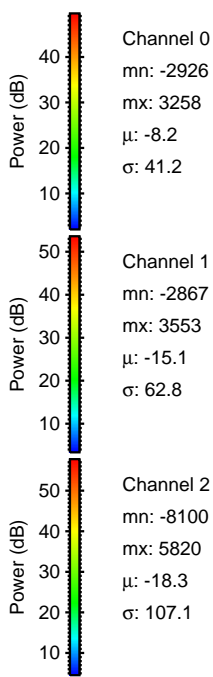
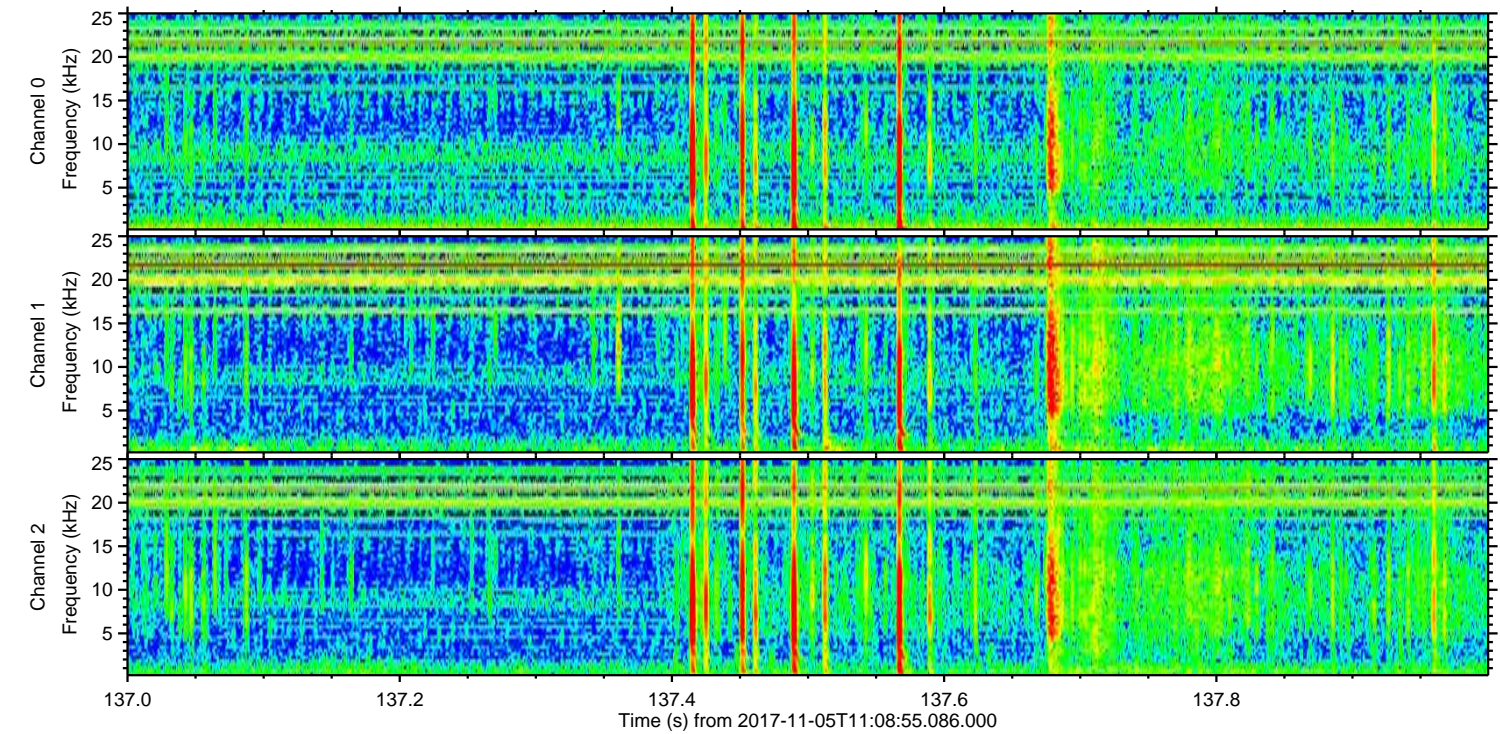
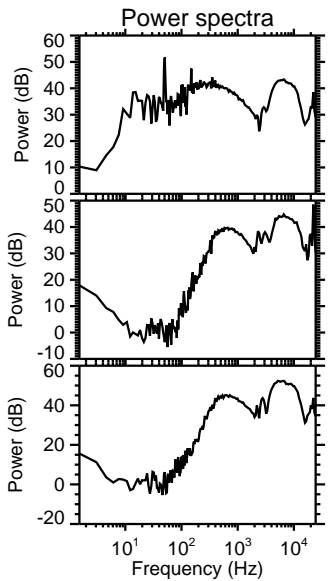
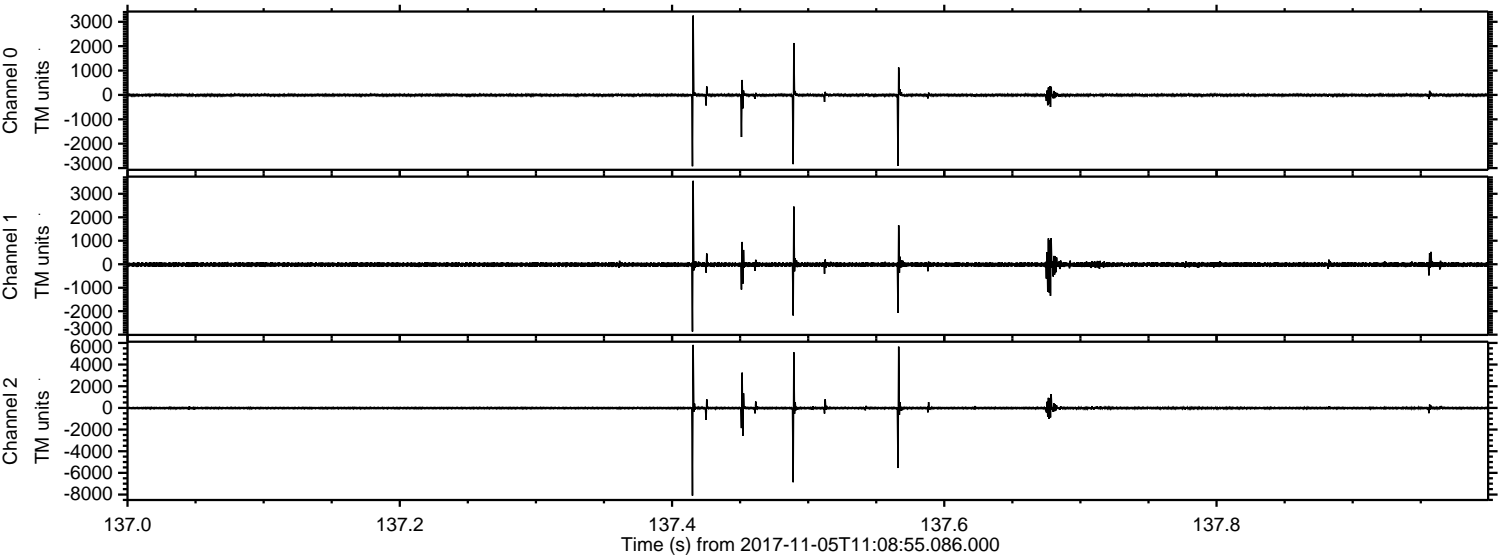

ELMAVAN 3D WAVEFORMS (Measured data sampled at 50 kHz) 51000 packets of 144 samples from 2017-11-05T11:08:55.086.000. Part 109/147

Processed Sun Nov 5 12:17:21 2017 by ELM ver.2012-10-06 from 001__elm20171105_110854__dat00.bin

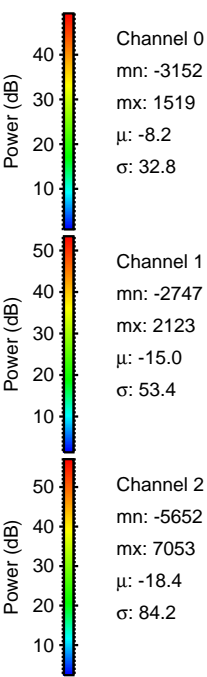
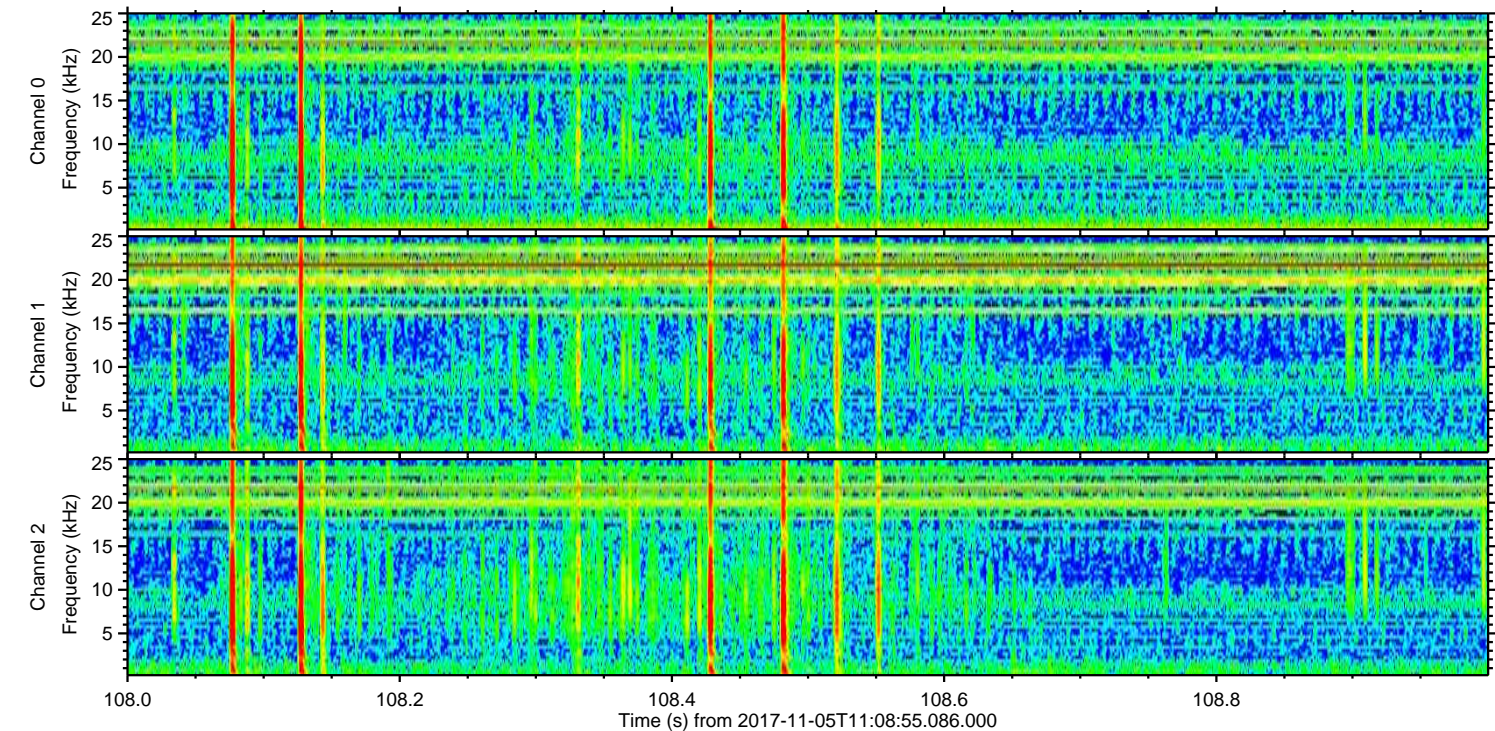
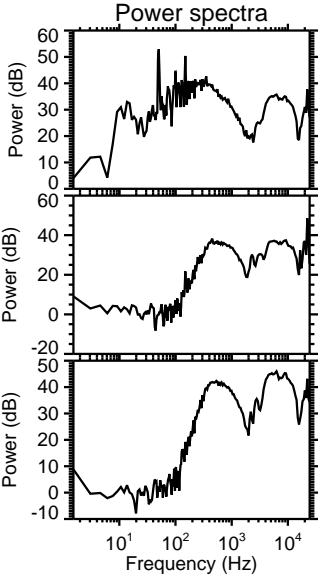
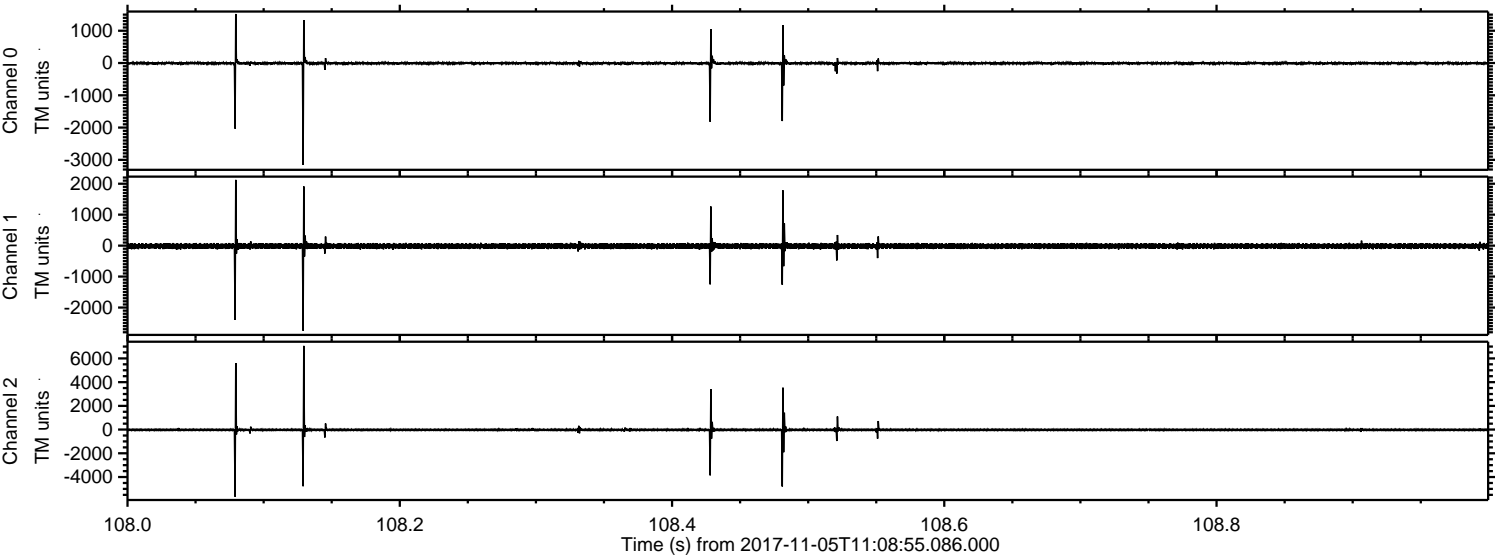

Channel 0
mn: -3152
mx: 1519
 μ : -8.2
 σ : 32.8

Channel 1
mn: -2747
mx: 2123
 μ : -15.0
 σ : 53.4

Channel 2
mn: -5652
mx: 7053
 μ : -18.4
 σ : 84.2

Processed Sun Nov 5 12:17:21 2017 by ELM ver.2012-10-06 from 001__elm20171105_110854__dat00.bin

