

ELMAVAN 3D WAVEFORMS (Measured data sampled at 50 kHz) 51000 packets of 144 samples from 2017-11-03T22:27:17.539.999.

Processed Fri Nov 3 23:35:23 2017 by ELM ver.2012-10-06 from 001__elm20171103_222716__dat00.bin

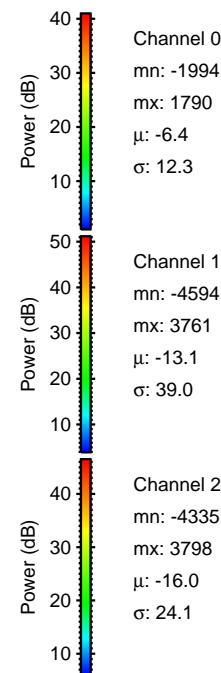
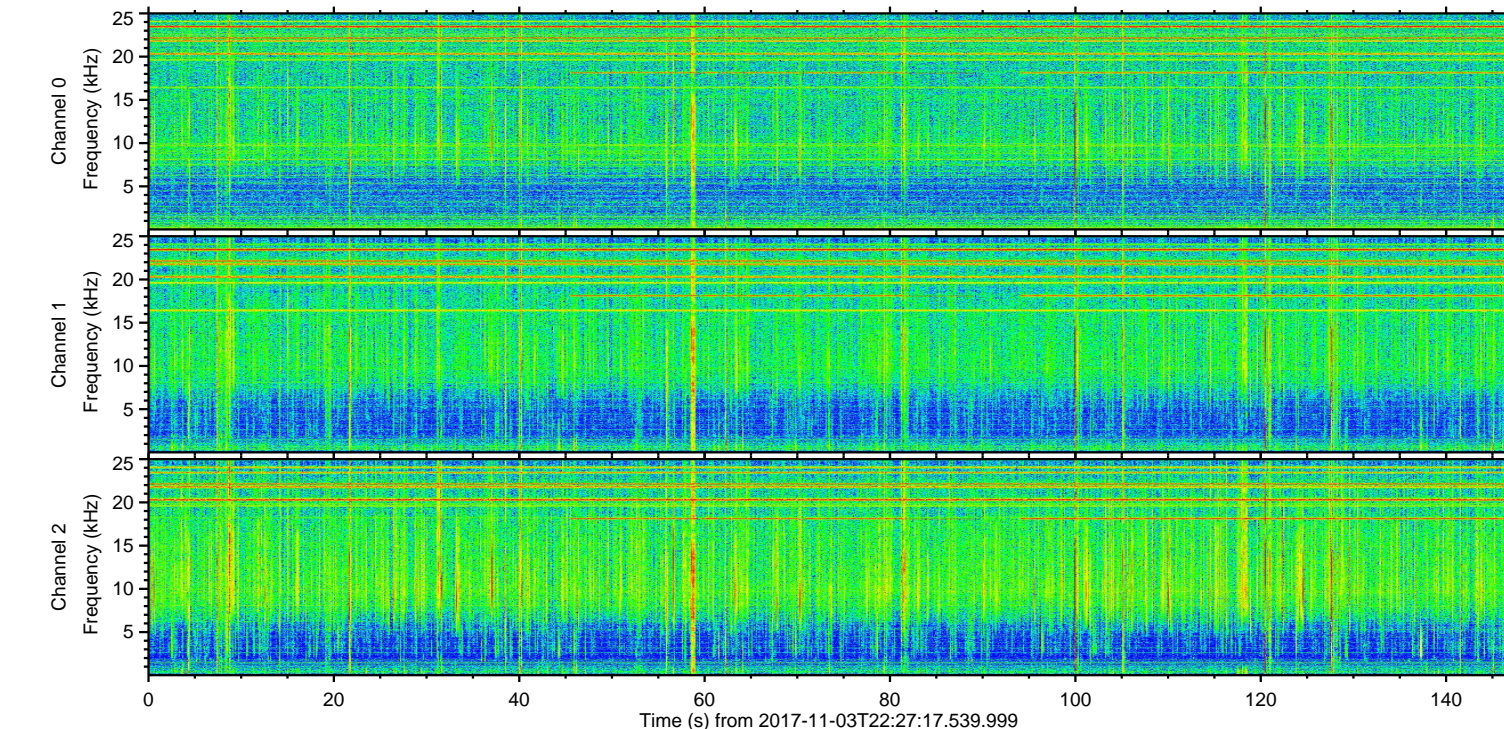
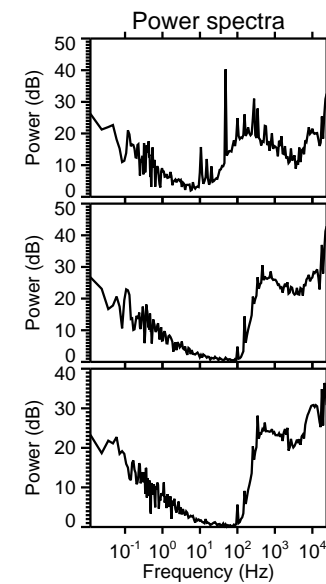
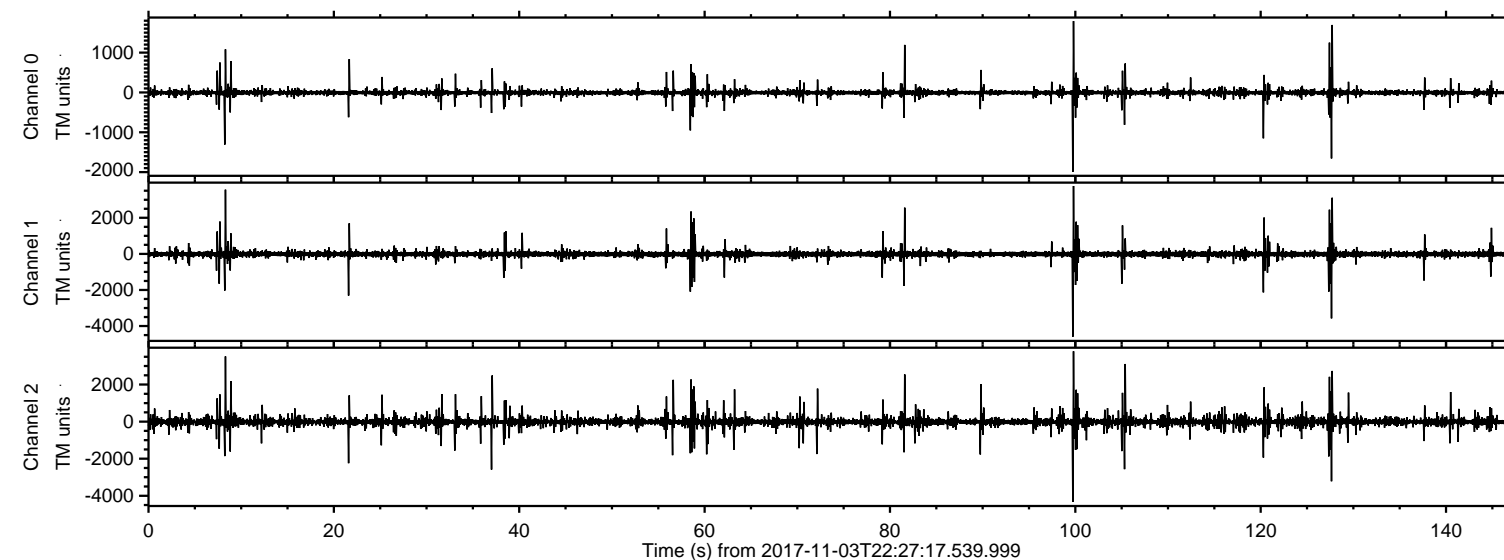

ELMAVAN 3D WAVEFORMS (Measured data sampled at 50 kHz) 51000 packets of 144 samples from 2017-11-03T22:27:17.539.999. Part 100/147

Processed Fri Nov 3 23:35:30 2017 by ELM ver.2012-10-06 from 001__elm20171103_222716__dat00.bin

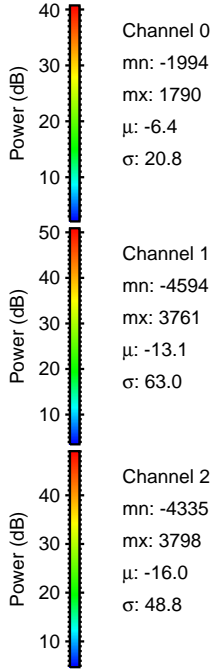
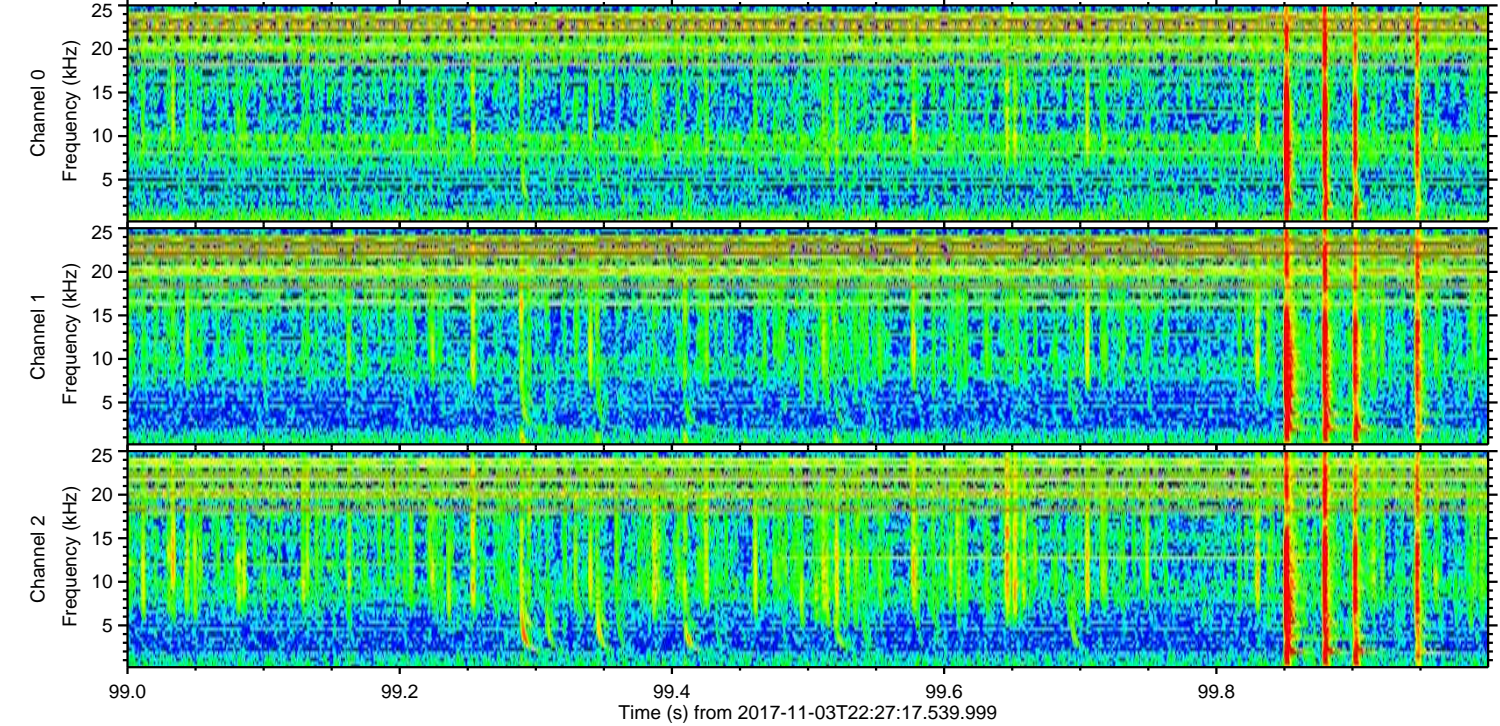
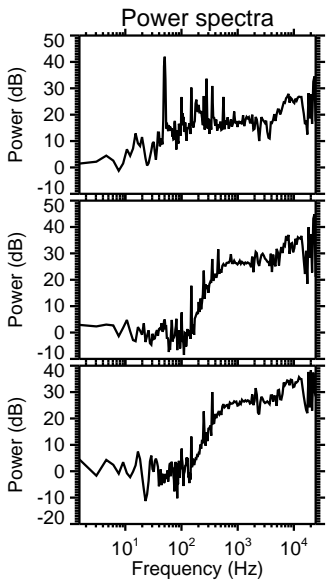
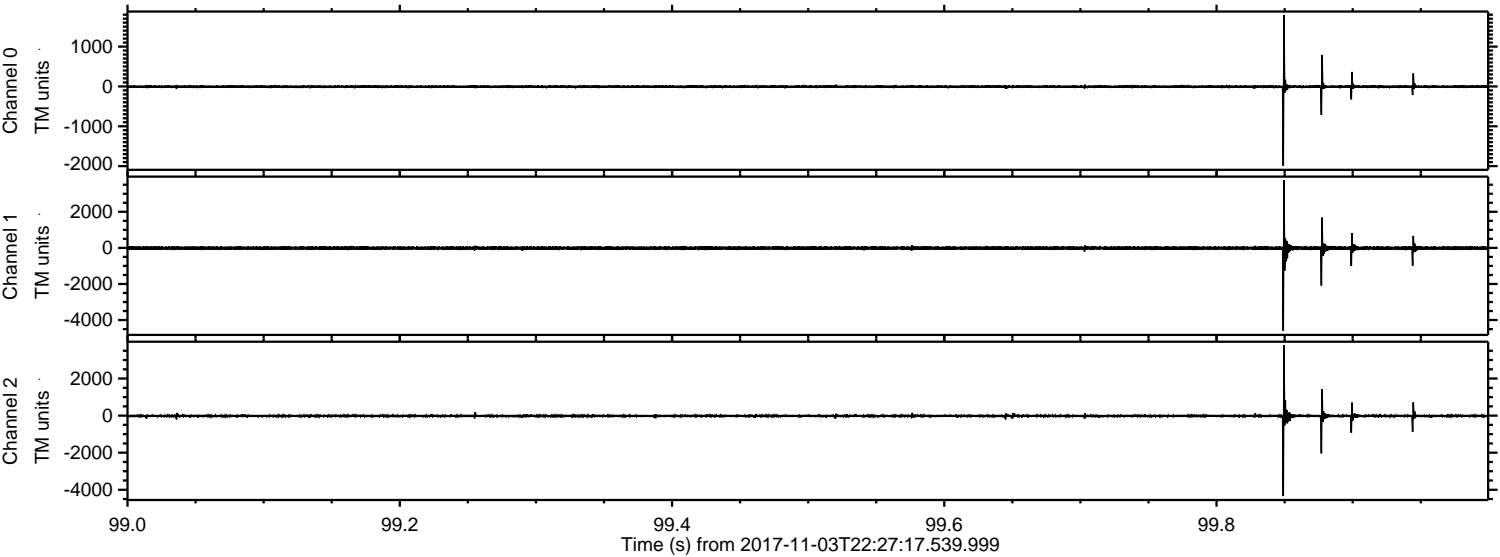

ELMAVAN 3D WAVEFORMS (Measured data sampled at 50 kHz) 51000 packets of 144 samples from 2017-11-03T22:27:17.539.999. Part 128/147

Processed Fri Nov 3 23:35:31 2017 by ELM ver.2012-10-06 from 001__elm20171103_222716__dat00.bin

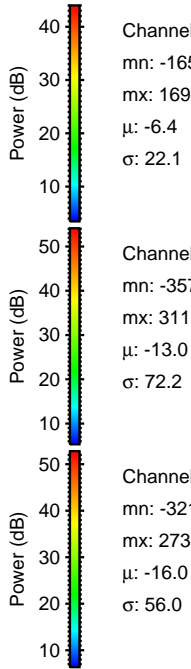
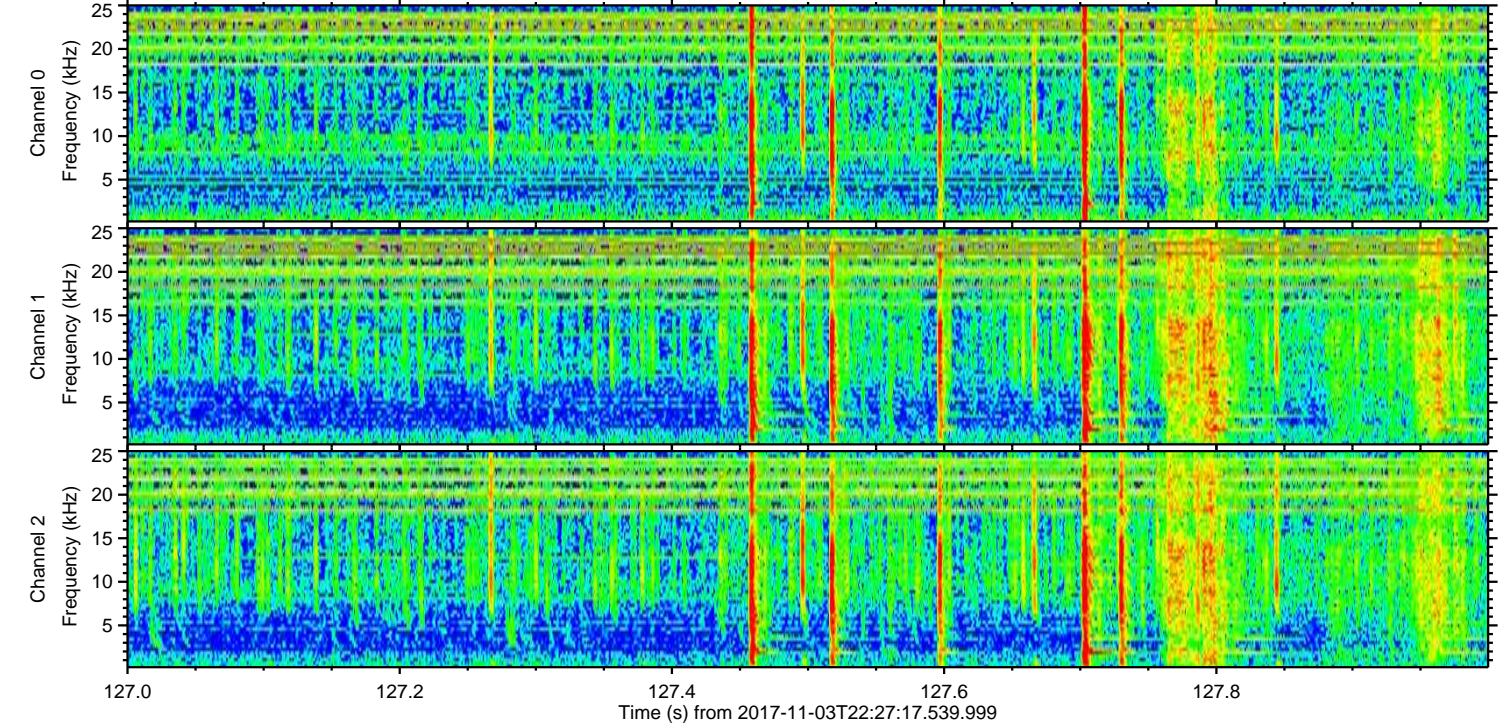
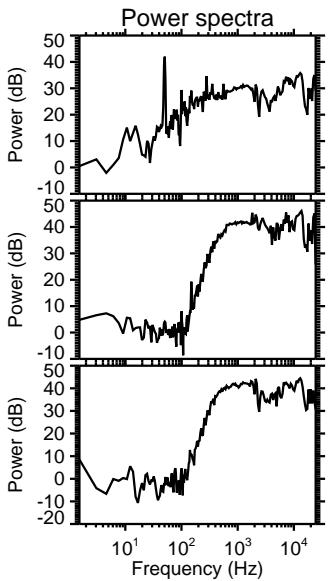
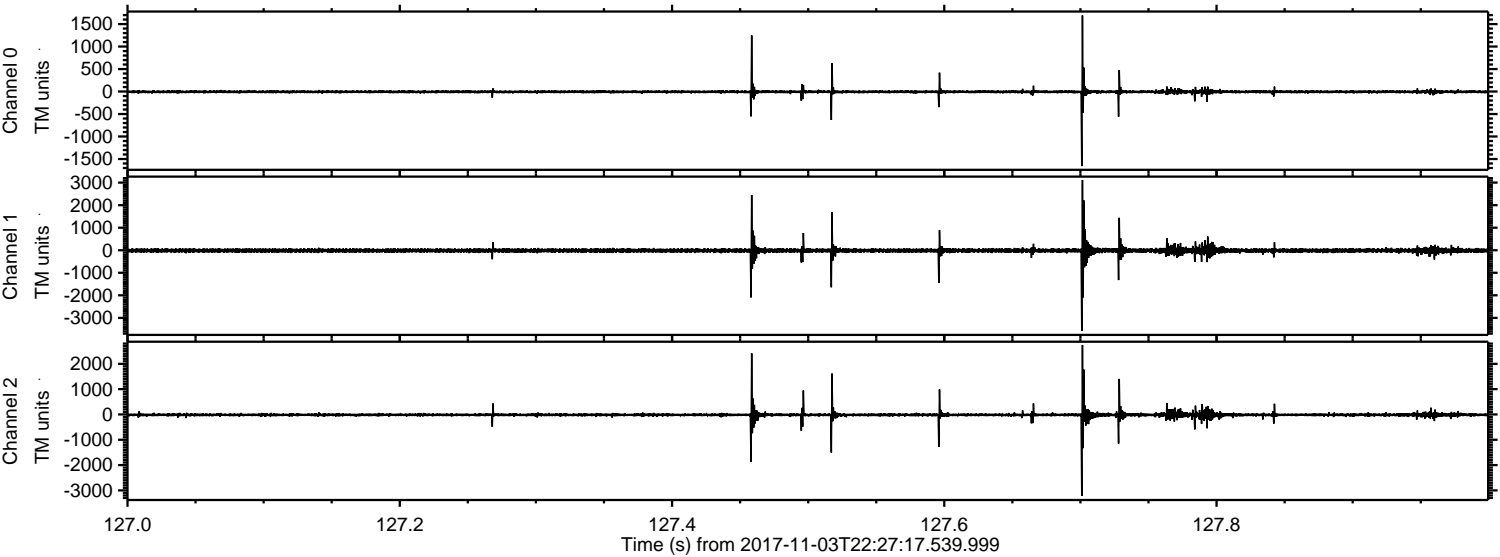

Channel 0
mn: -1658
mx: 1694
 μ : -6.4
 σ : 22.1

Channel 1
mn: -3577
mx: 3111
 μ : -13.0
 σ : 72.2

Channel 2
mn: -3219
mx: 2737
 μ : -16.0
 σ : 56.0

Processed Fri Nov 3 23:35:31 2017 by ELM ver.2012-10-06 from 001__elm20171103_222716__dat00.bin

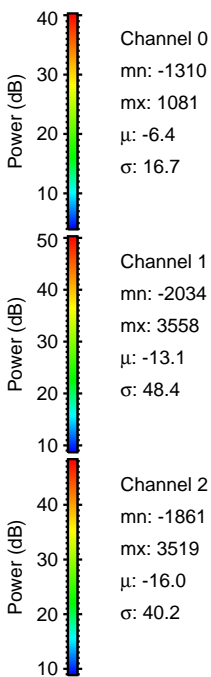
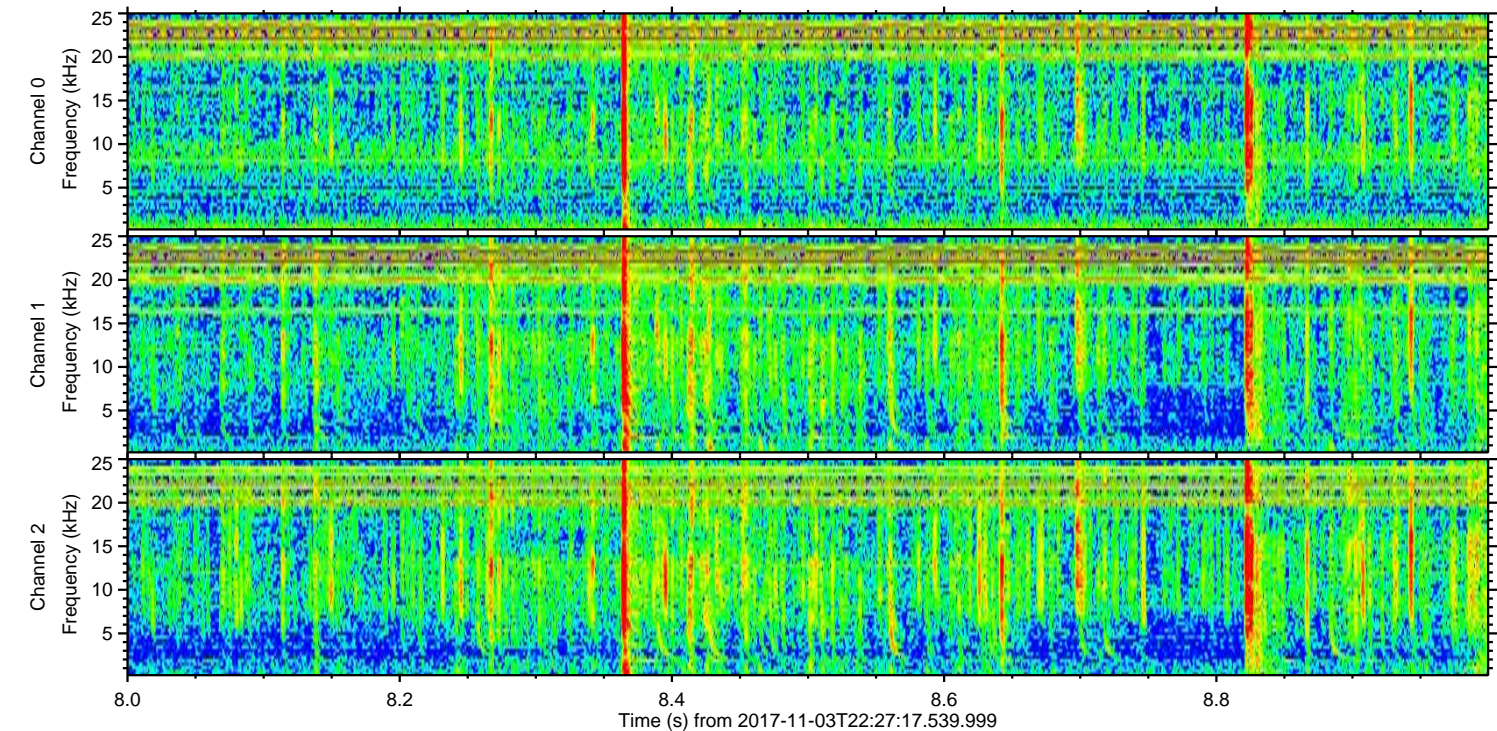
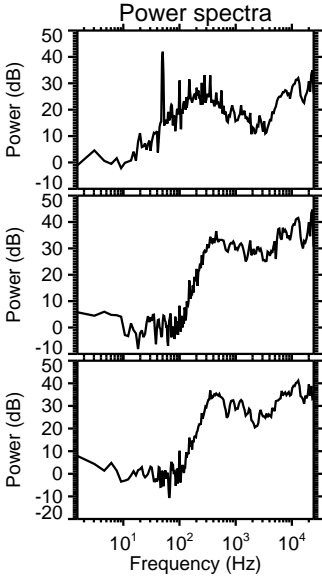
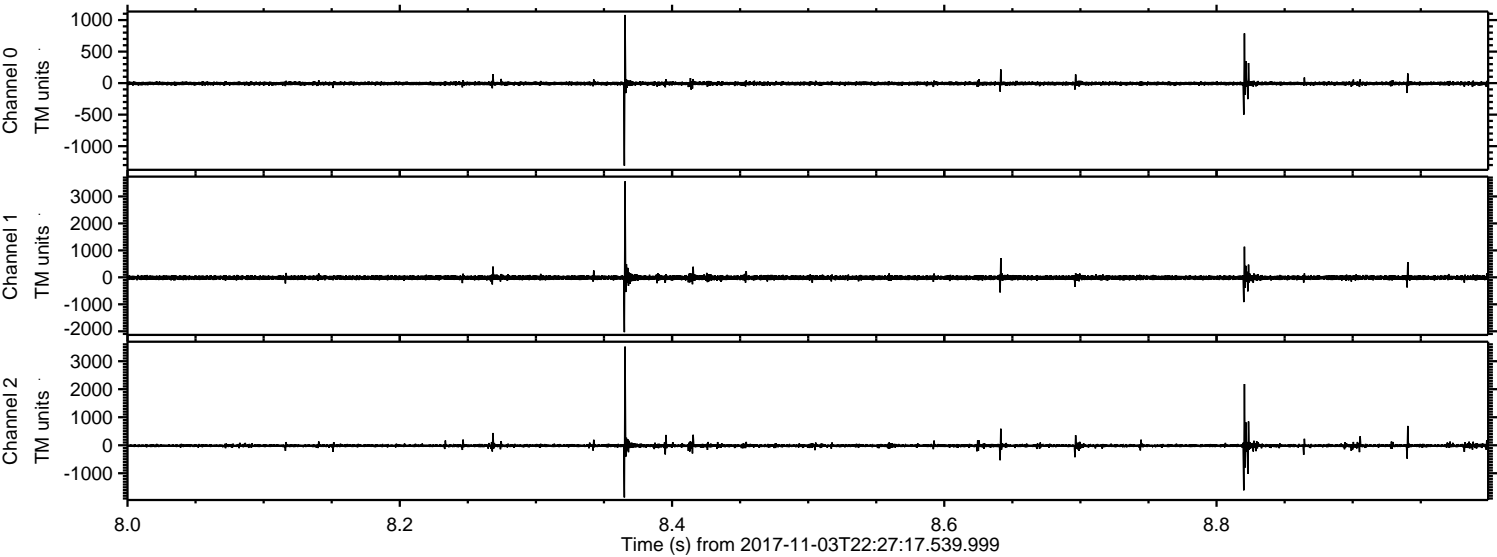

ELMAVAN 3D WAVEFORMS (Measured data sampled at 50 kHz) 51000 packets of 144 samples from 2017-11-03T22:27:17.539.999. Part 106/147

Processed Fri Nov 3 23:35:33 2017 by ELM ver.2012-10-06 from 001__elm20171103_222716__dat00.bin

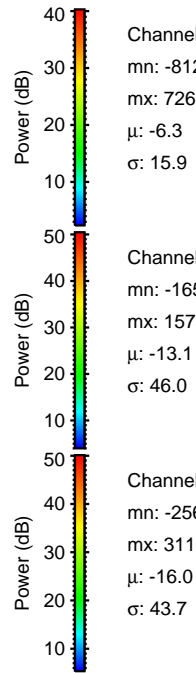
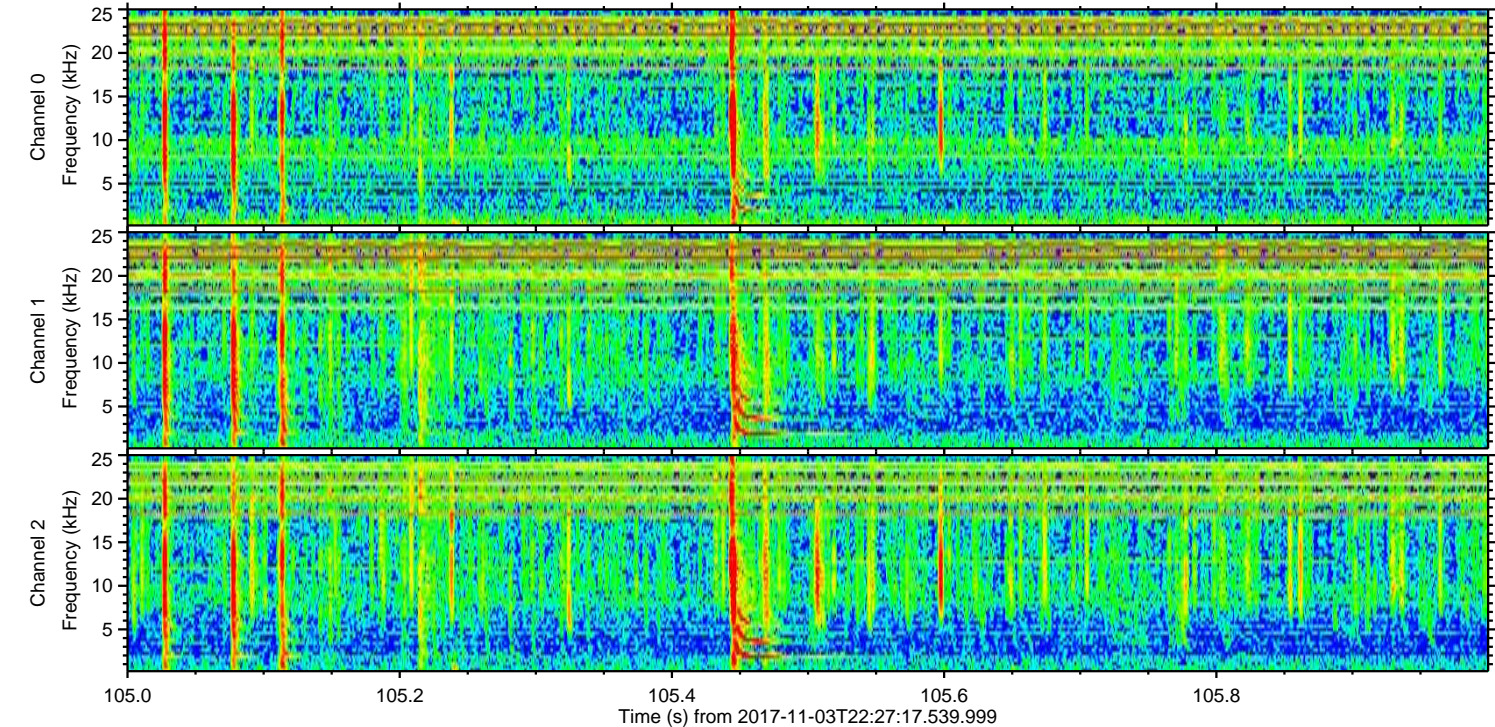
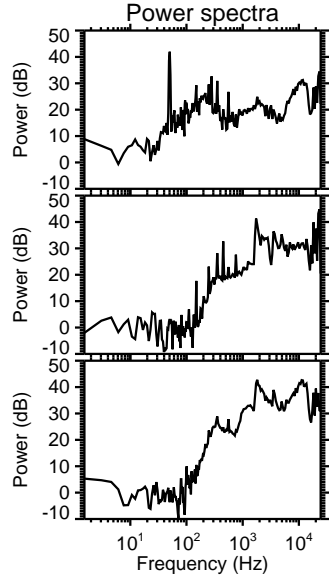
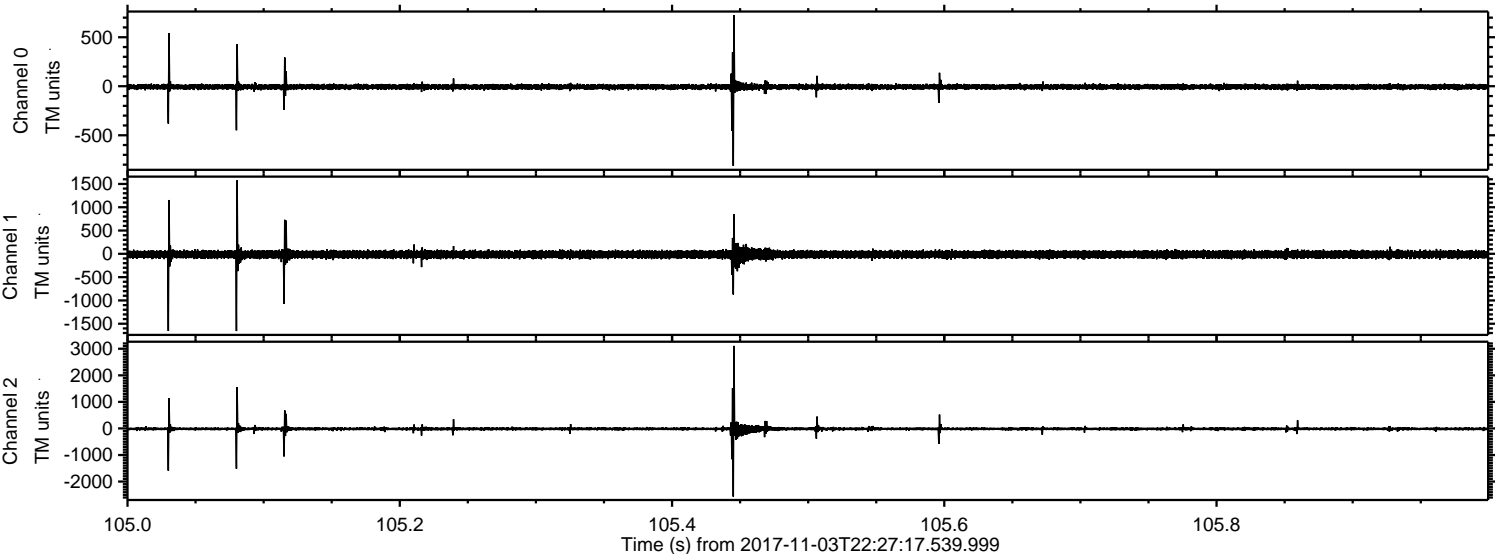

Channel 0
mn: -812
mx: 726
 μ : -6.3
 σ : 15.9

Channel 1
mn: -1657
mx: 1578
 μ : -13.1
 σ : 46.0

Channel 2
mn: -2566
mx: 3110
 μ : -16.0
 σ : 43.7

Processed Fri Nov 3 23:35:33 2017 by ELM ver.2012-10-06 from 001__elm20171103_222716__dat00.bin

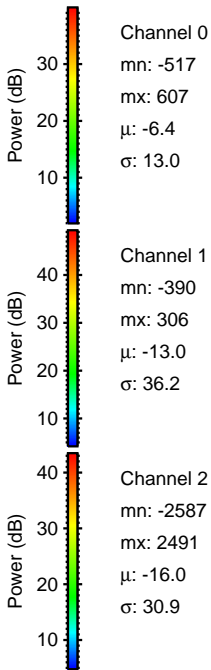
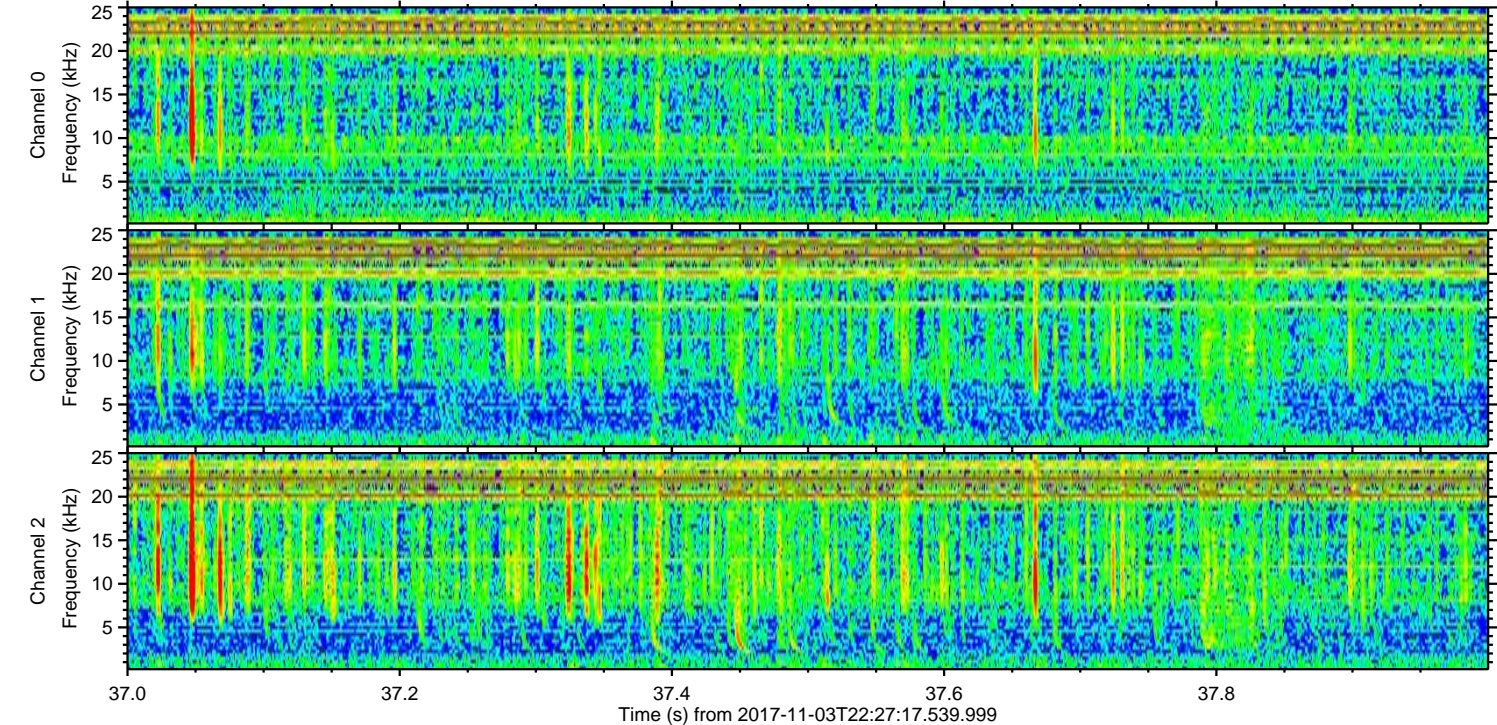
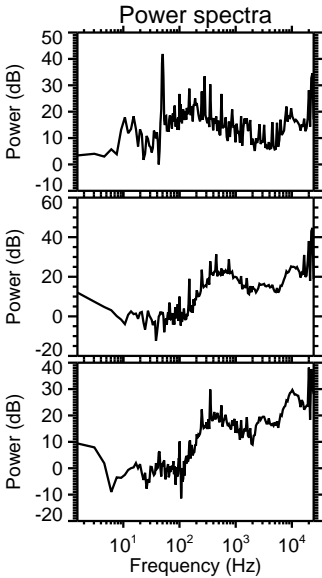
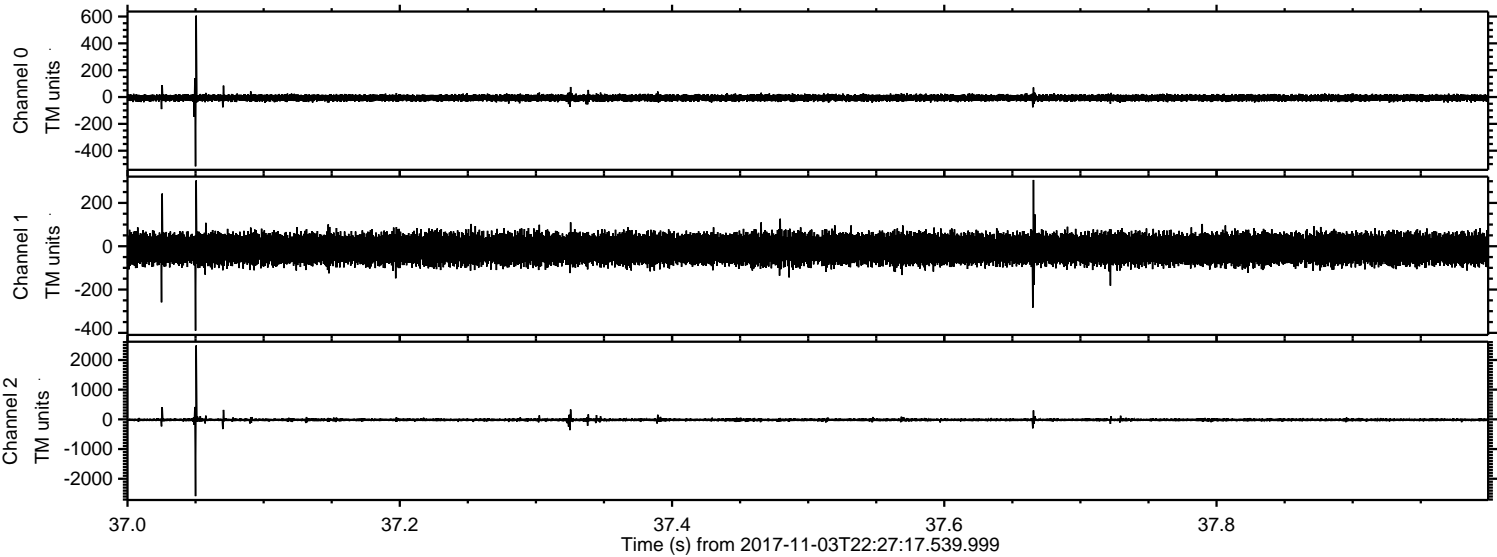

Processed Fri Nov 3 23:35:34 2017 by ELM ver.2012-10-06 from 001__elm20171103_222716__dat00.bin

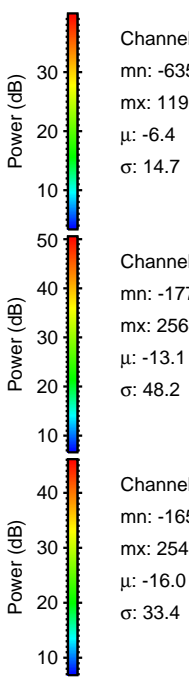
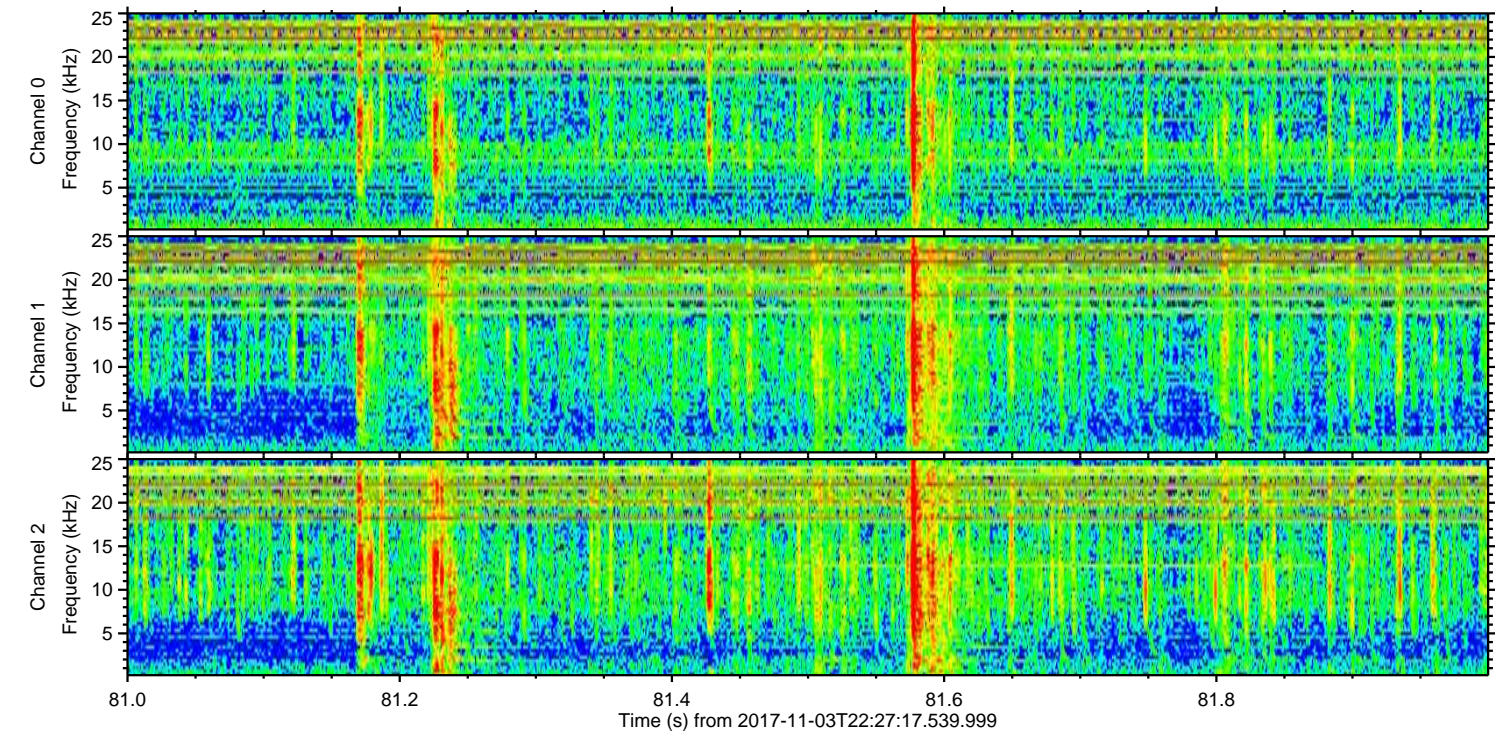
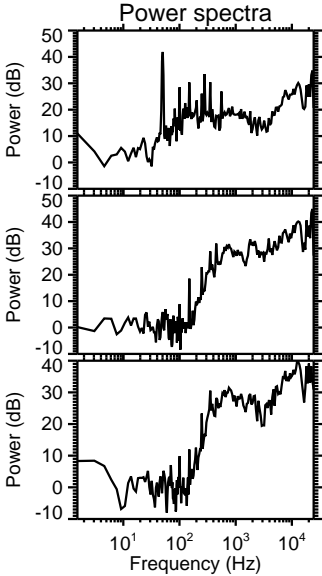
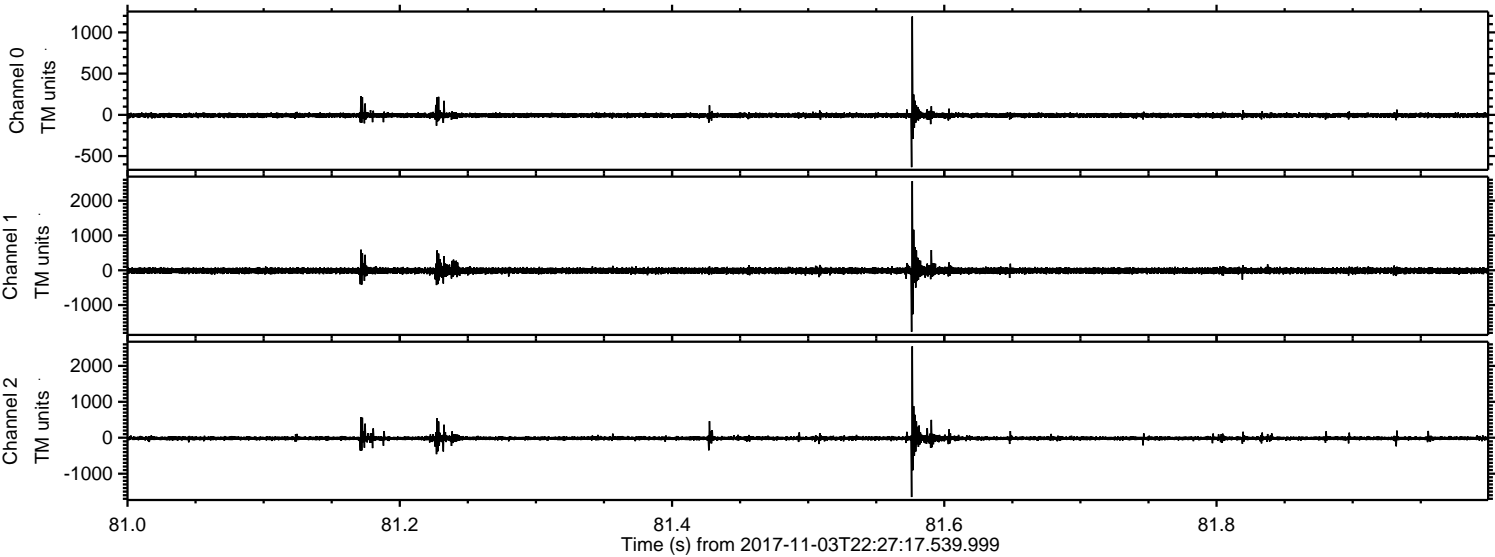

Channel 0
mn: -635
mx: 1193
 μ : -6.4
 σ : 14.7

Channel 1
mn: -1771
mx: 2564
 μ : -13.1
 σ : 48.2

Channel 2
mn: -1651
mx: 2547
 μ : -16.0
 σ : 33.4

Processed Fri Nov 3 23:35:35 2017 by ELM ver.2012-10-06 from 001__elm20171103_222716__dat00.bin

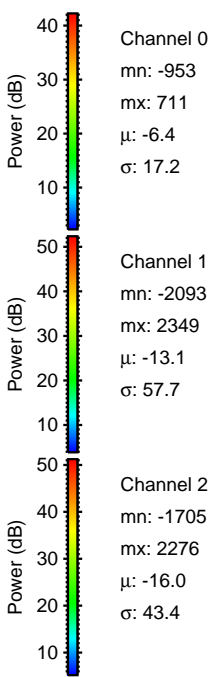
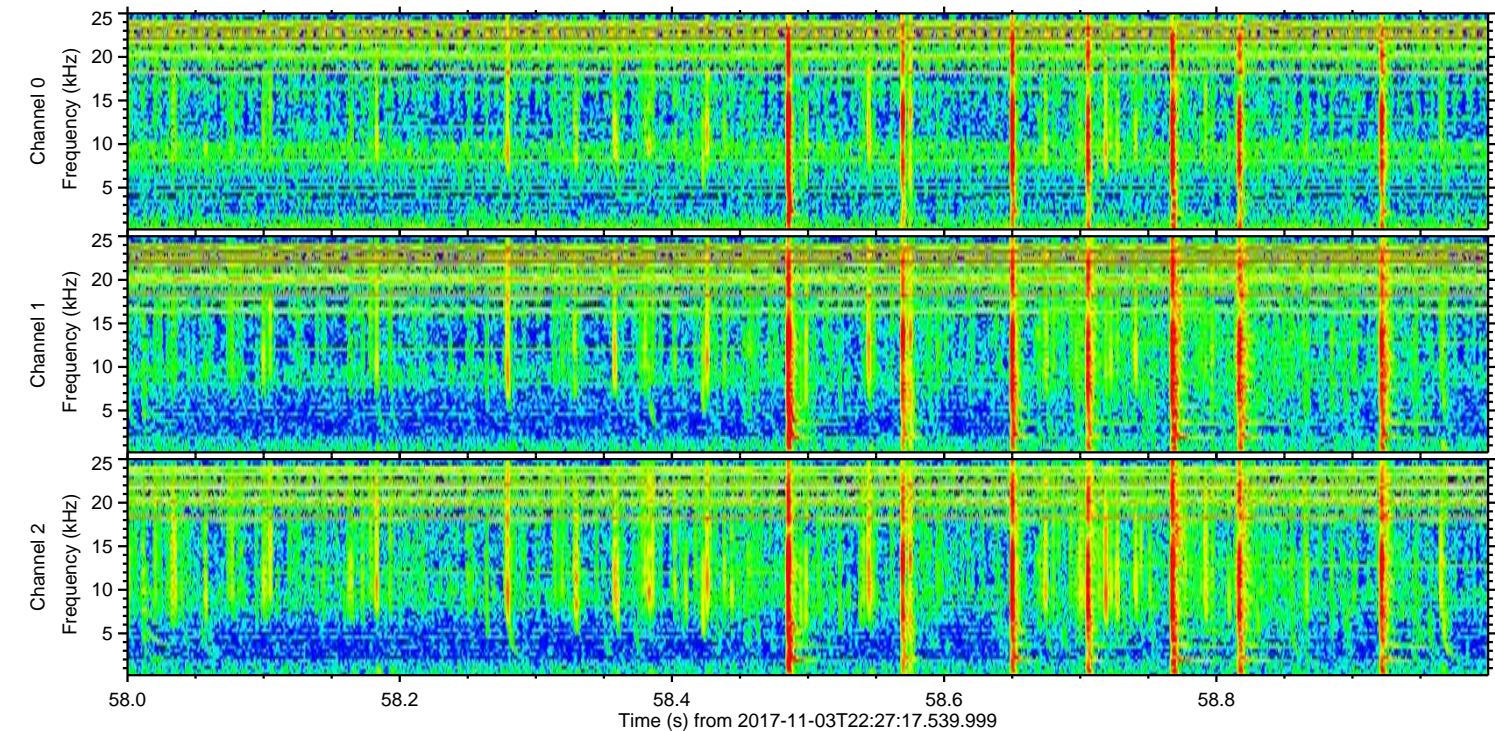
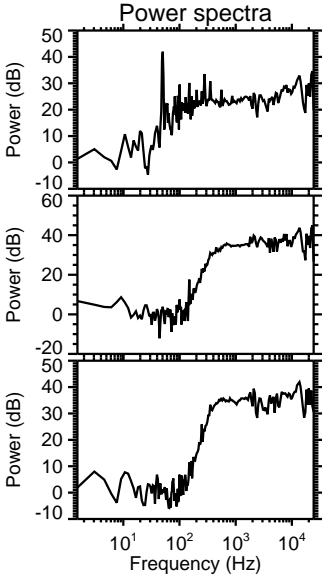
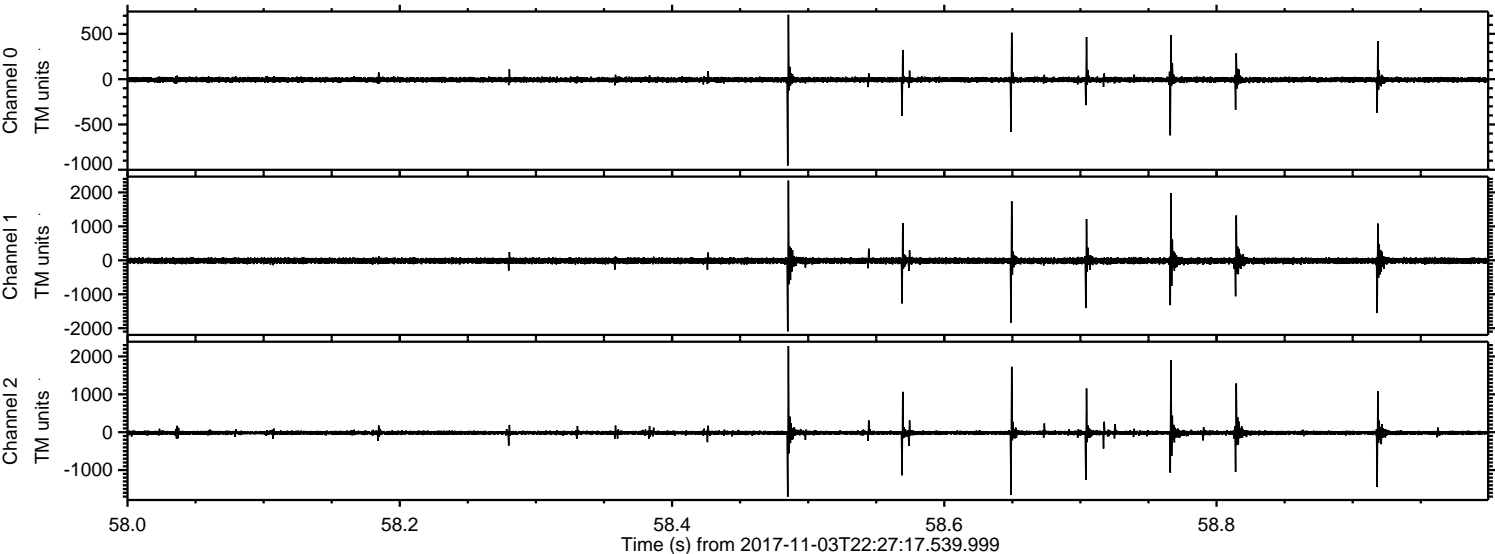

Processed Fri Nov 3 23:35:36 2017 by ELM ver.2012-10-06 from 001__elm20171103_222716__dat00.bin

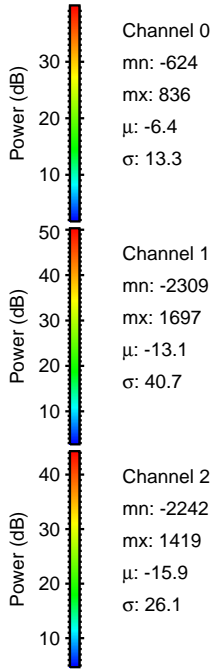
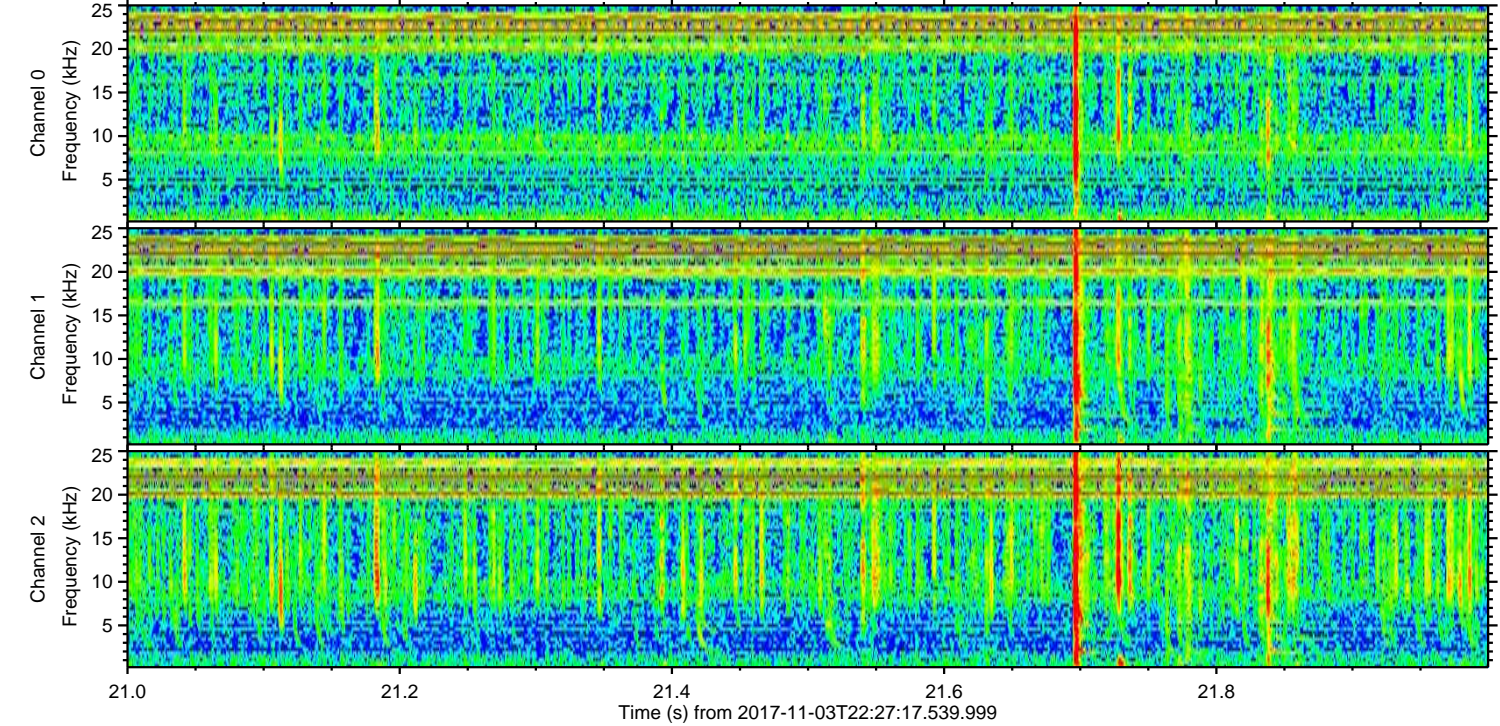
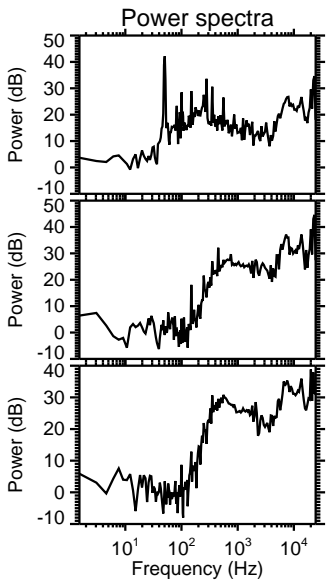
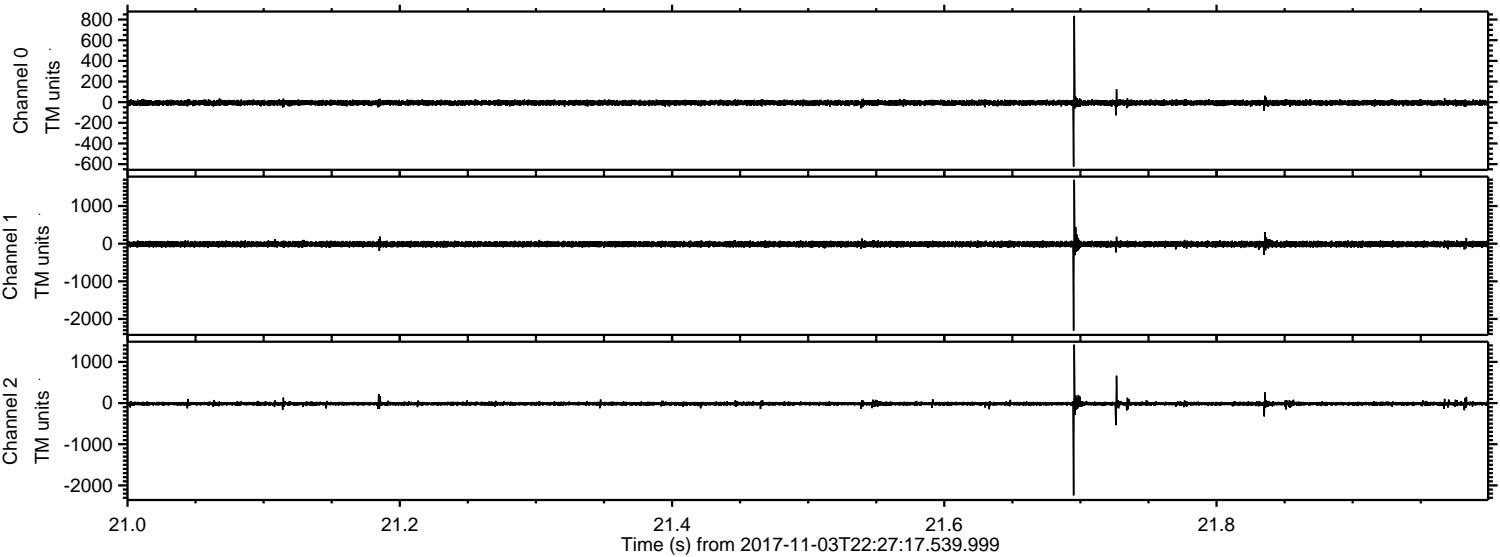

Processed Fri Nov 3 23:35:36 2017 by ELM ver.2012-10-06 from 001__elm20171103_222716__dat00.bin

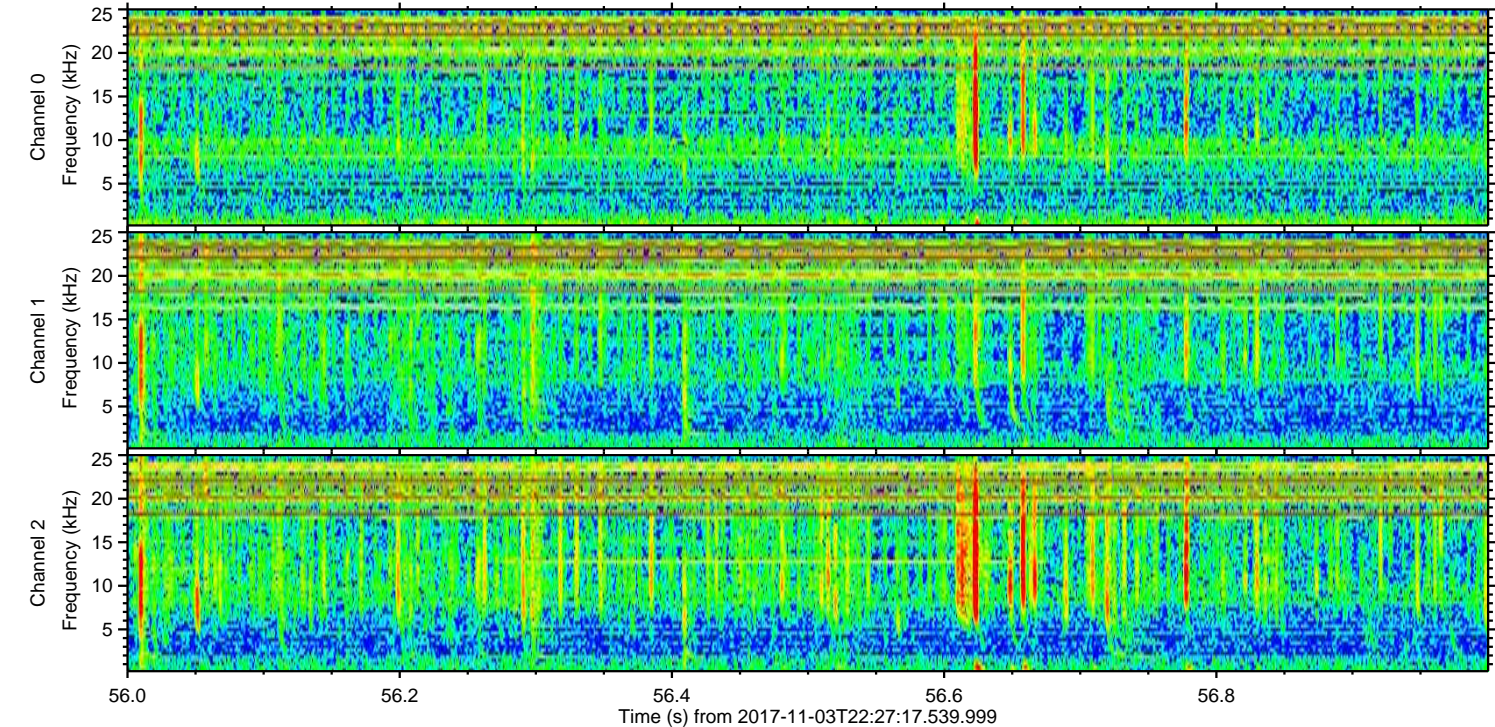
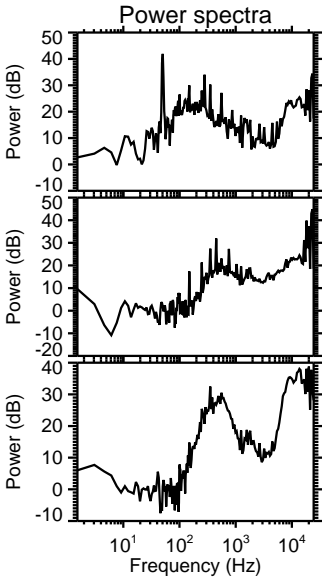
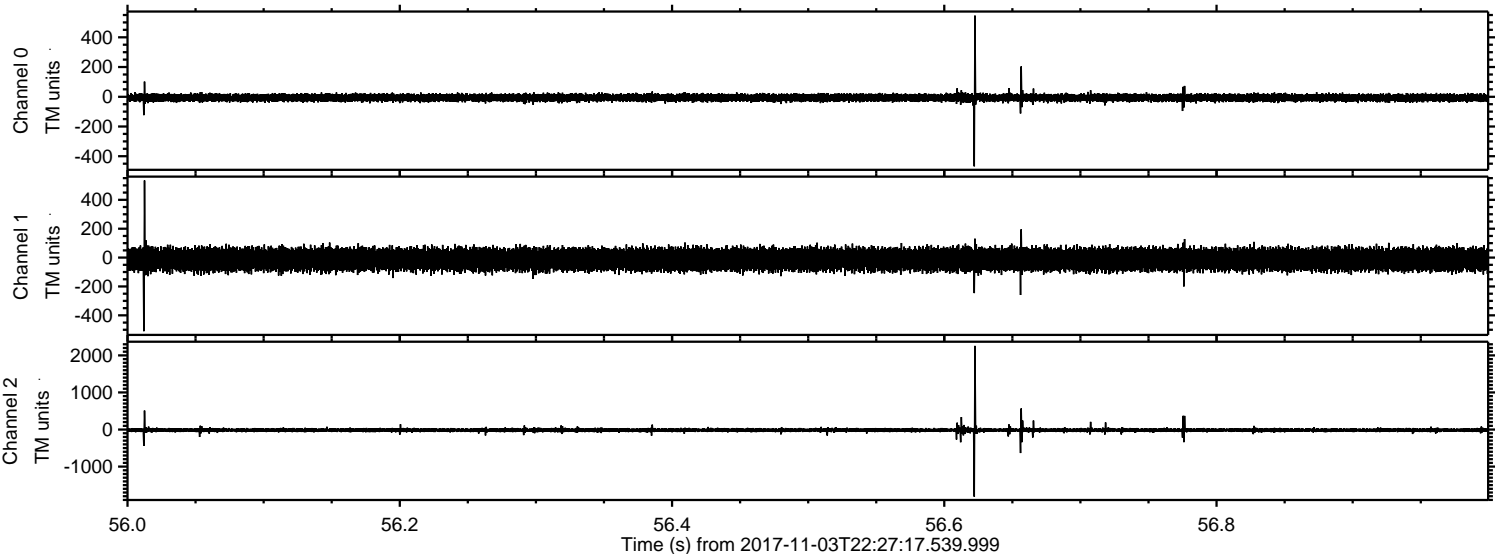

Channel 0
mn: -468
mx: 546
 μ : -6.4
 σ : 12.8

Channel 1
mn: -510
mx: 534
 μ : -13.0
 σ : 38.5

Channel 2
mn: -1811
mx: 2256
 μ : -16.0
 σ : 29.4

