

# ELMAVAN 3D WAVEFORMS (Measured data sampled at 50 kHz) 51000 packets of 144 samples from 2017-11-03T18:02:05.642.999.

Processed Fri Nov 3 19:09:53 2017 by ELM ver.2012-10-06 from 001\_\_elm20171103\_180204\_\_dat00.bin

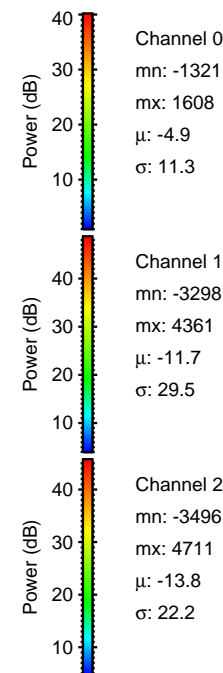

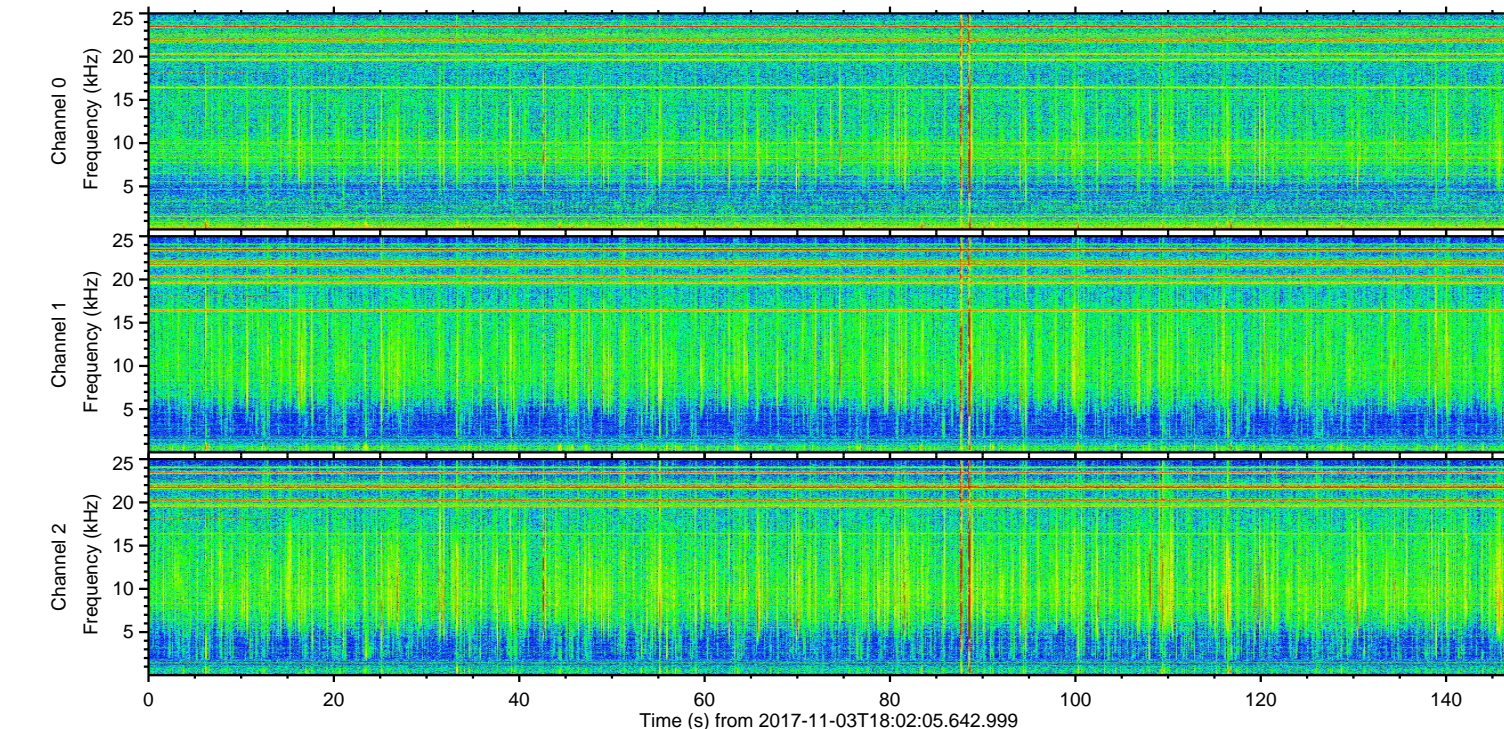
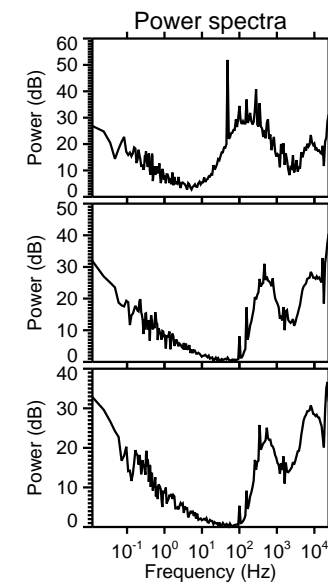
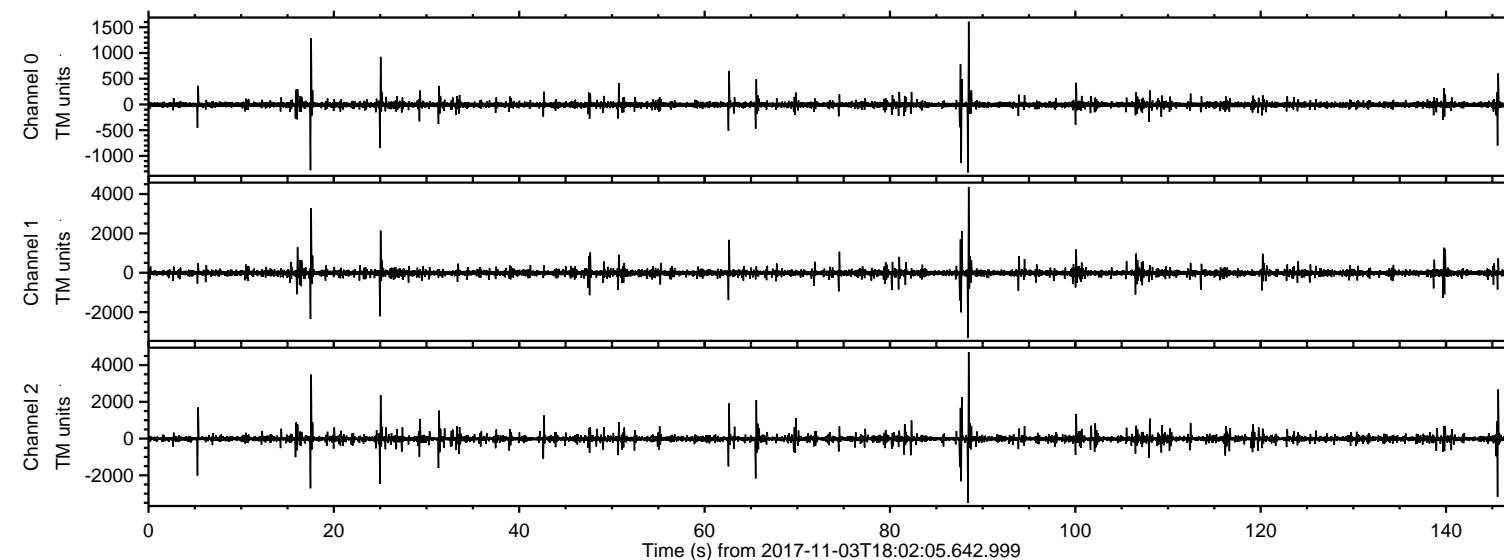

Processed Fri Nov 3 19:10:00 2017 by ELM ver.2012-10-06 from 001\_\_elm20171103\_180204\_\_dat00.bin

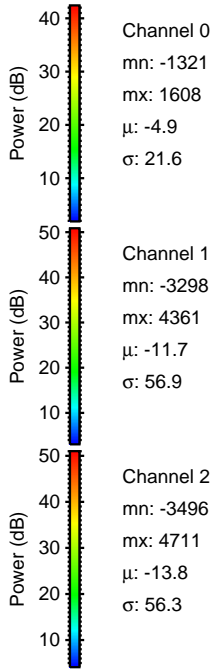
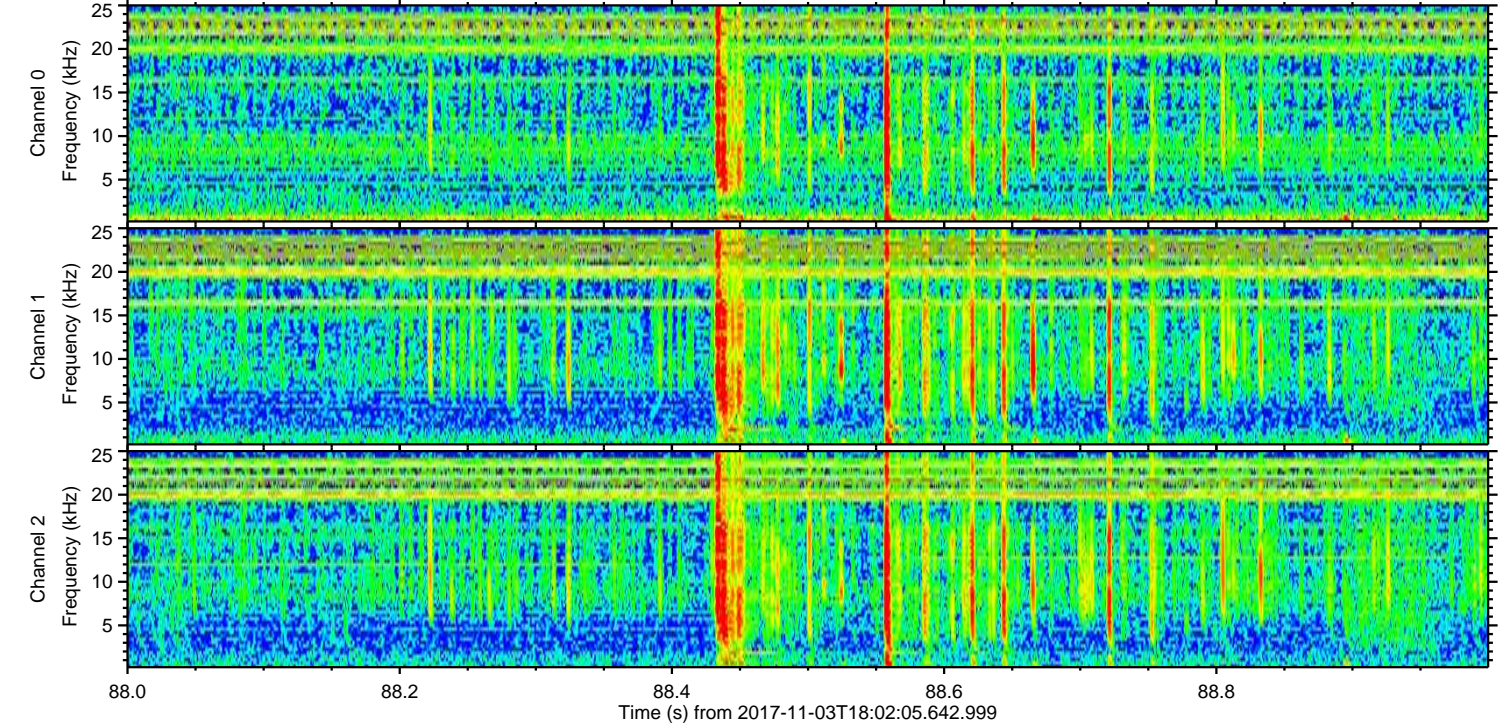
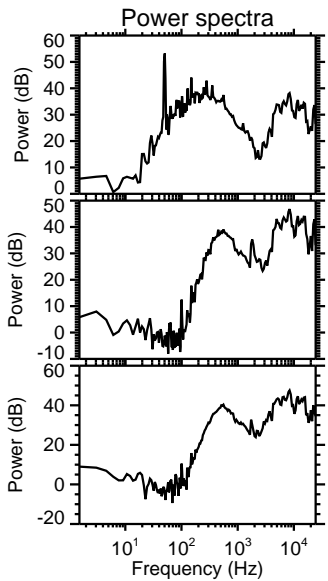
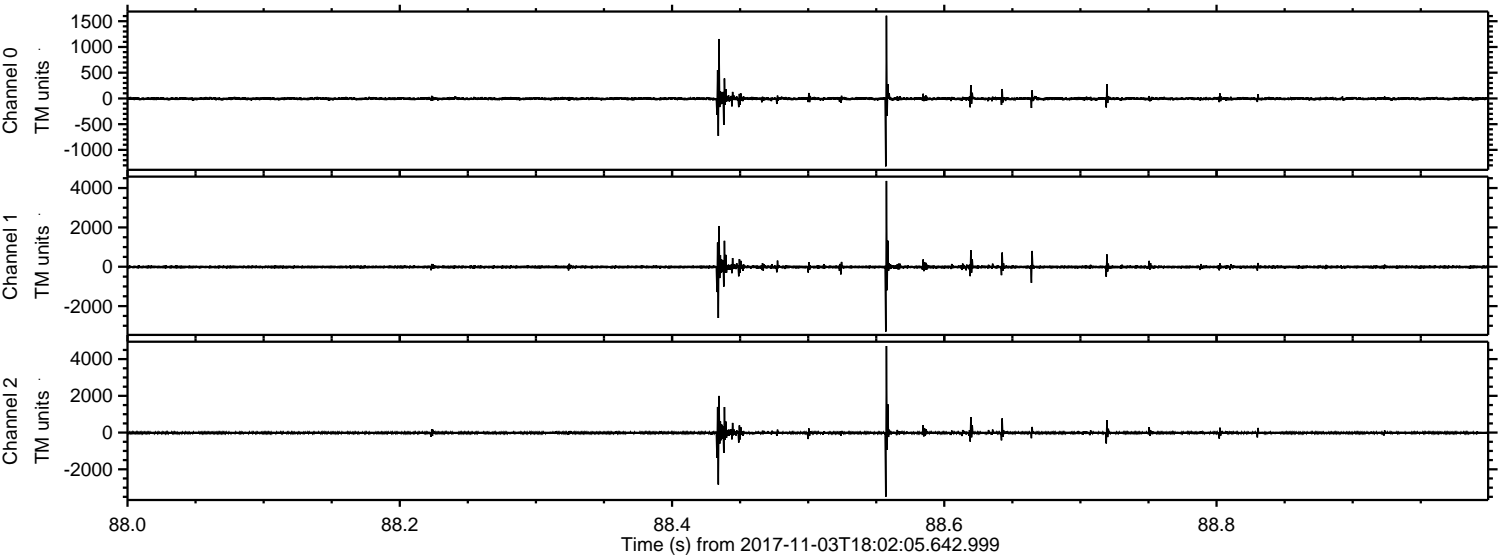



ELMAVAN 3D WAVEFORMS (Measured data sampled at 50 kHz) 51000 packets of 144 samples from 2017-11-03T18:02:05.642.999. Part 18/147

Processed Fri Nov 3 19:10:00 2017 by ELM ver.2012-10-06 from 001\_\_elm20171103\_180204\_\_dat00.bin

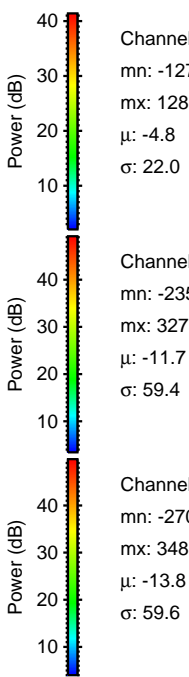
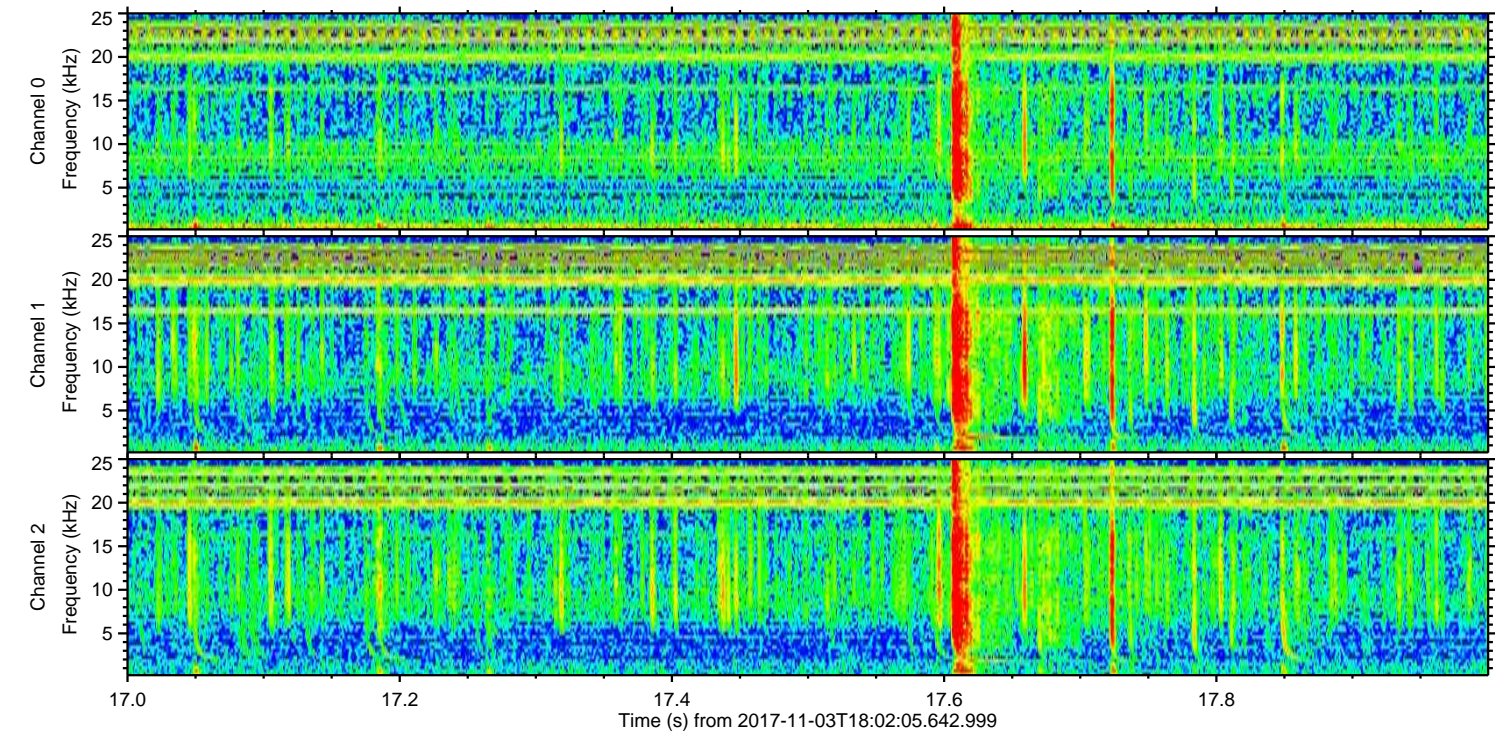
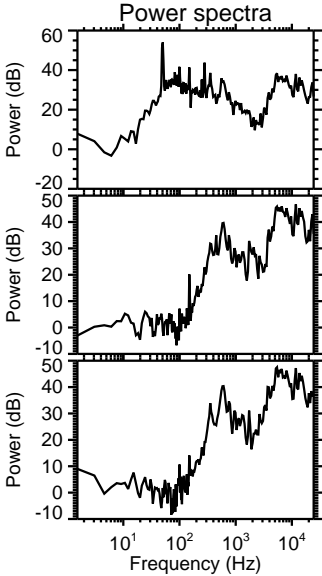
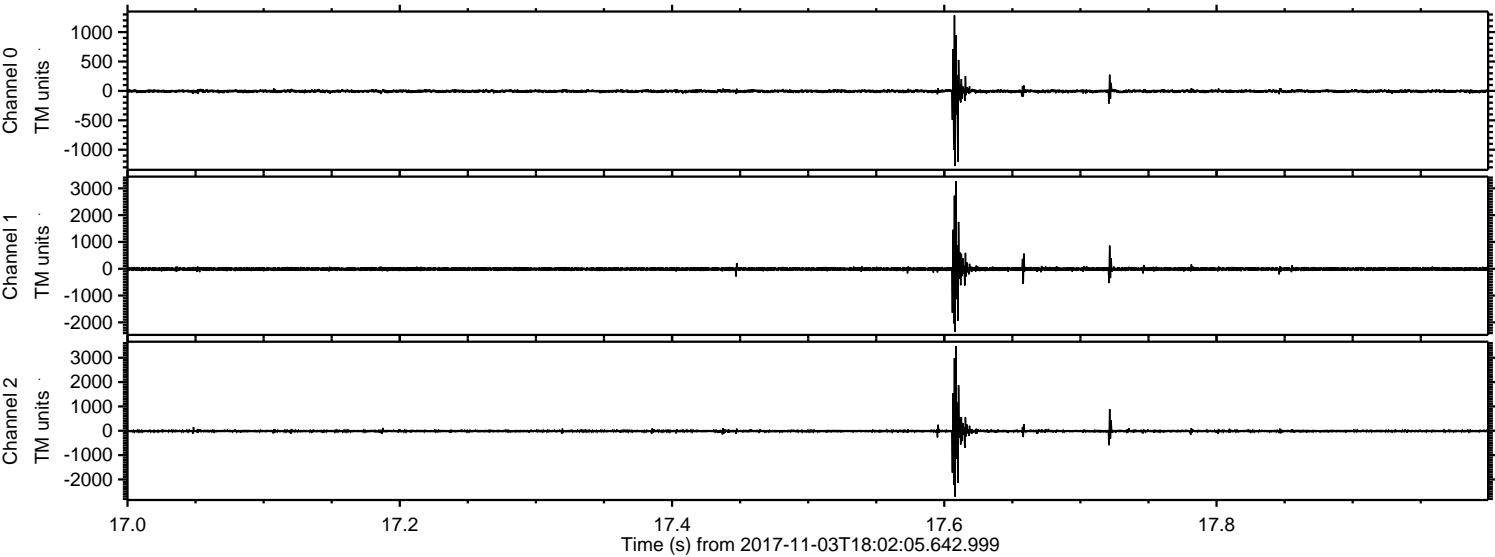



ELMAVAN 3D WAVEFORMS (Measured data sampled at 50 kHz) 51000 packets of 144 samples from 2017-11-03T18:02:05.642.999. Part 146/147

Processed Fri Nov 3 19:10:01 2017 by ELM ver.2012-10-06 from 001\_\_elm20171103\_180204\_\_dat00.bin

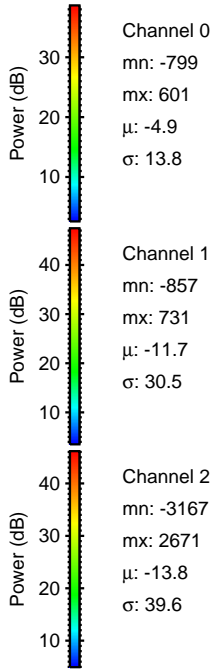
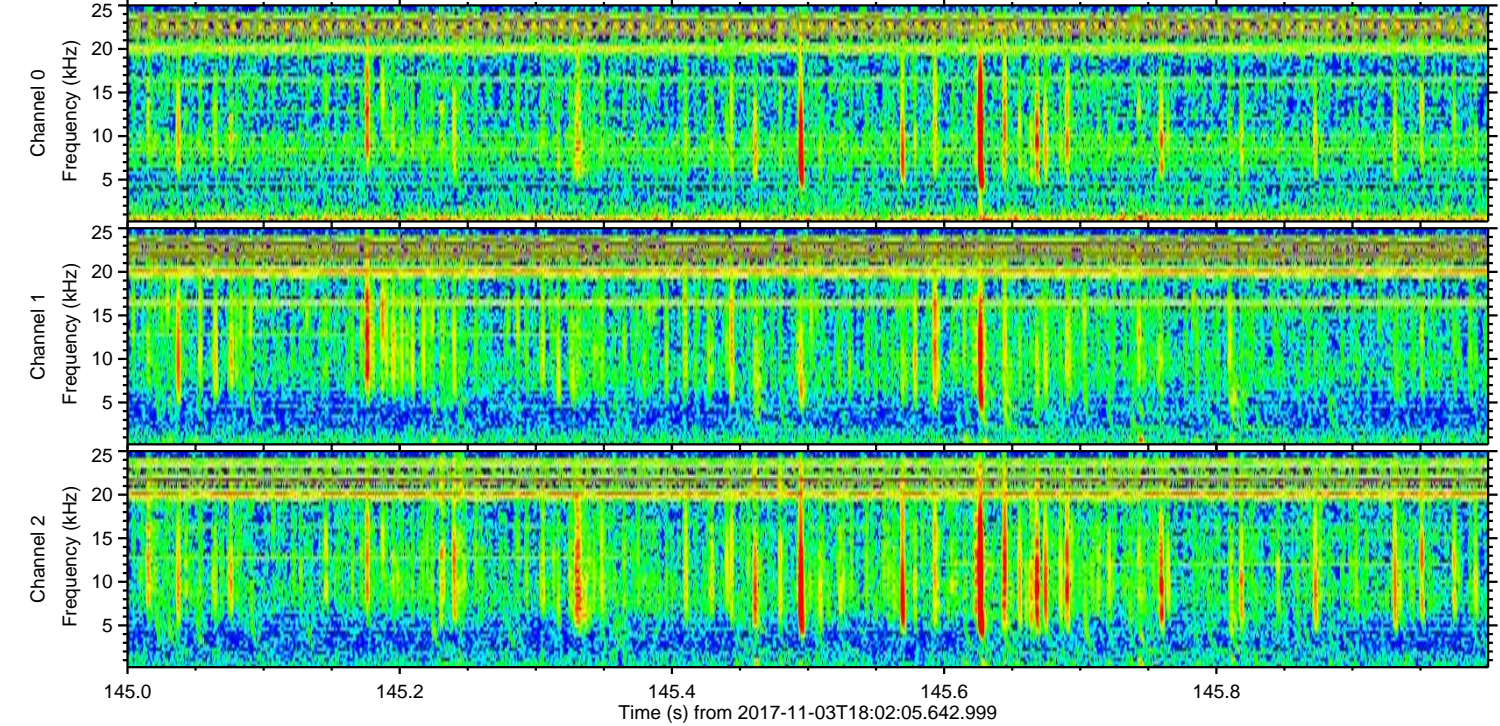
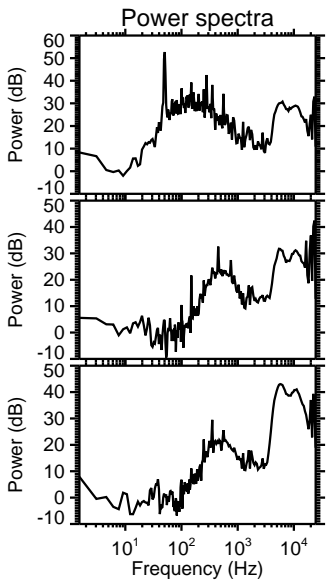
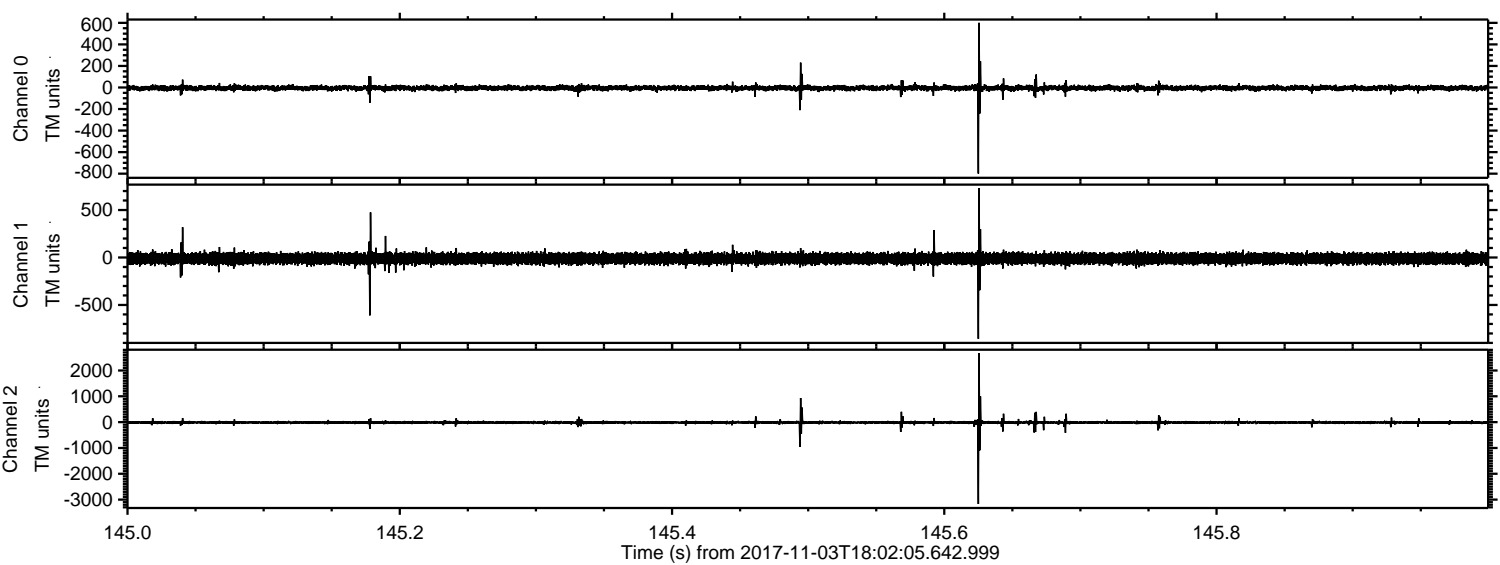



Processed Fri Nov 3 19:10:02 2017 by ELM ver.2012-10-06 from 001\_\_elm20171103\_180204\_\_dat00.bin

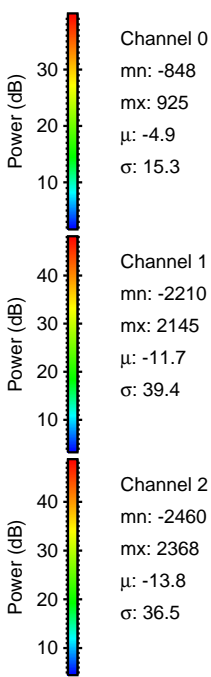
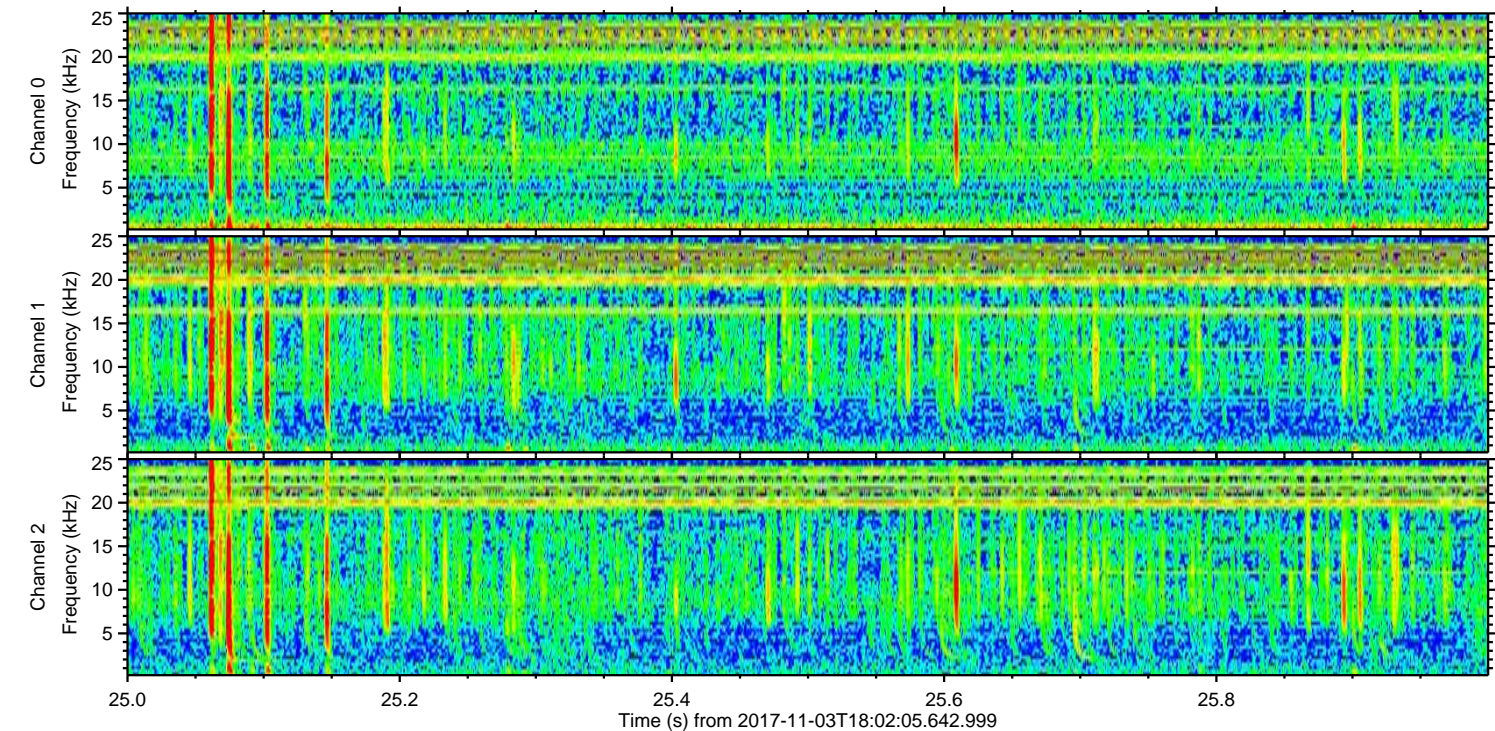
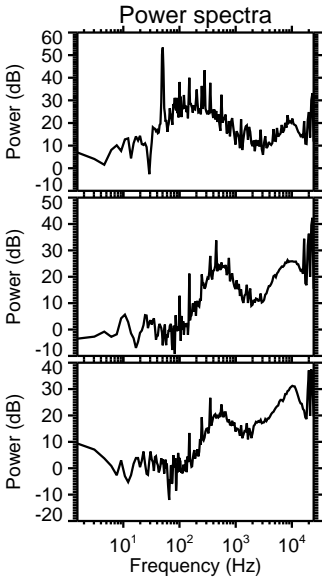
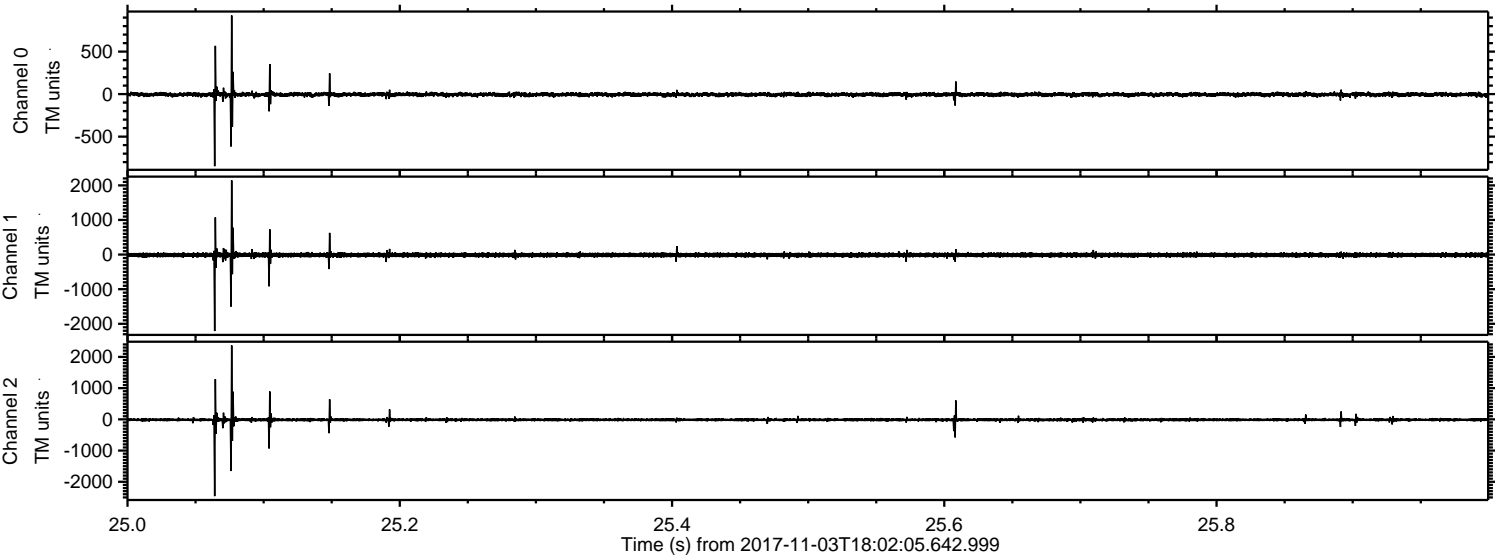



Processed Fri Nov 3 19:10:03 2017 by ELM ver.2012-10-06 from 001\_\_elm20171103\_180204\_\_dat00.bin

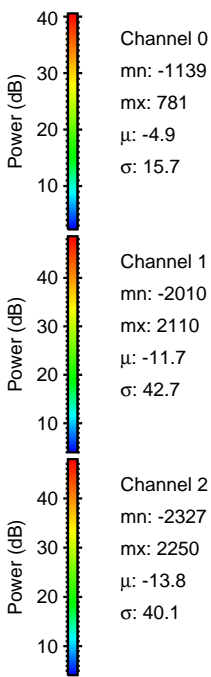
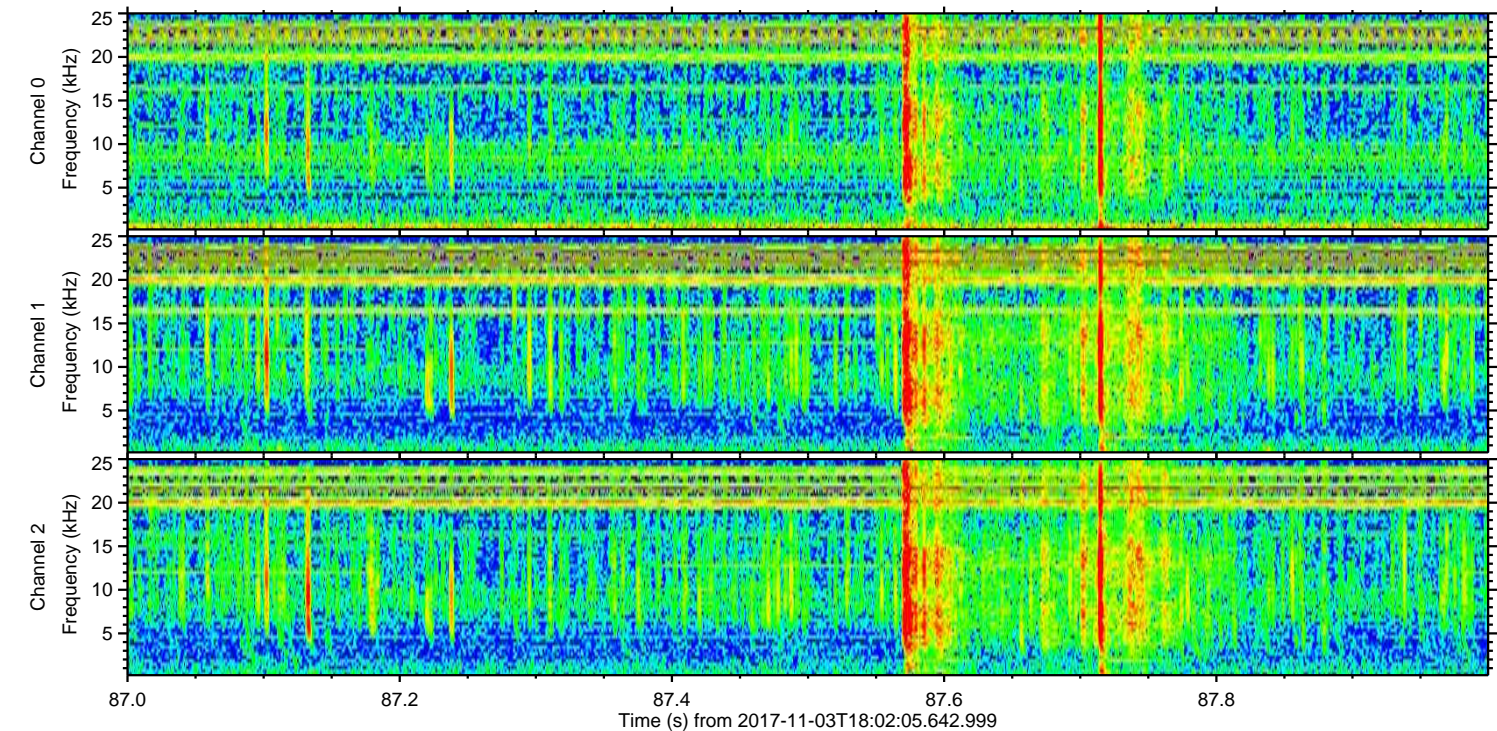
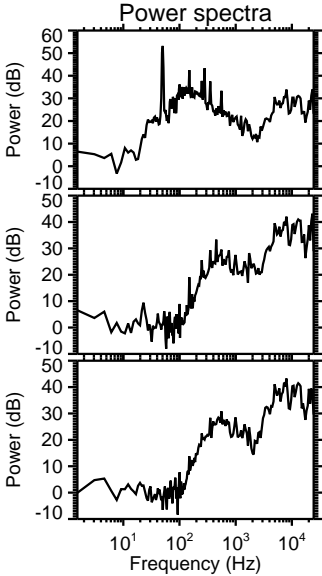
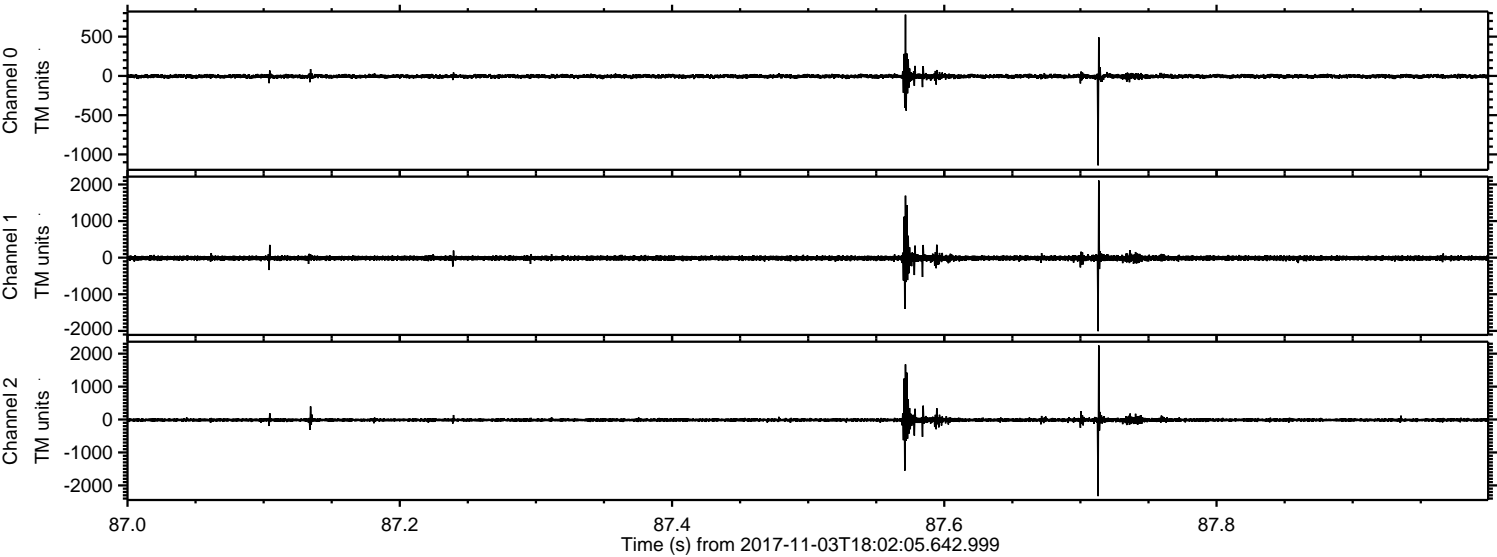



Processed Fri Nov 3 19:10:03 2017 by ELM ver.2012-10-06 from 001\_\_elm20171103\_180204\_\_dat00.bin

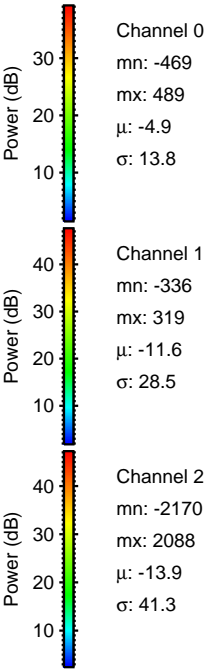
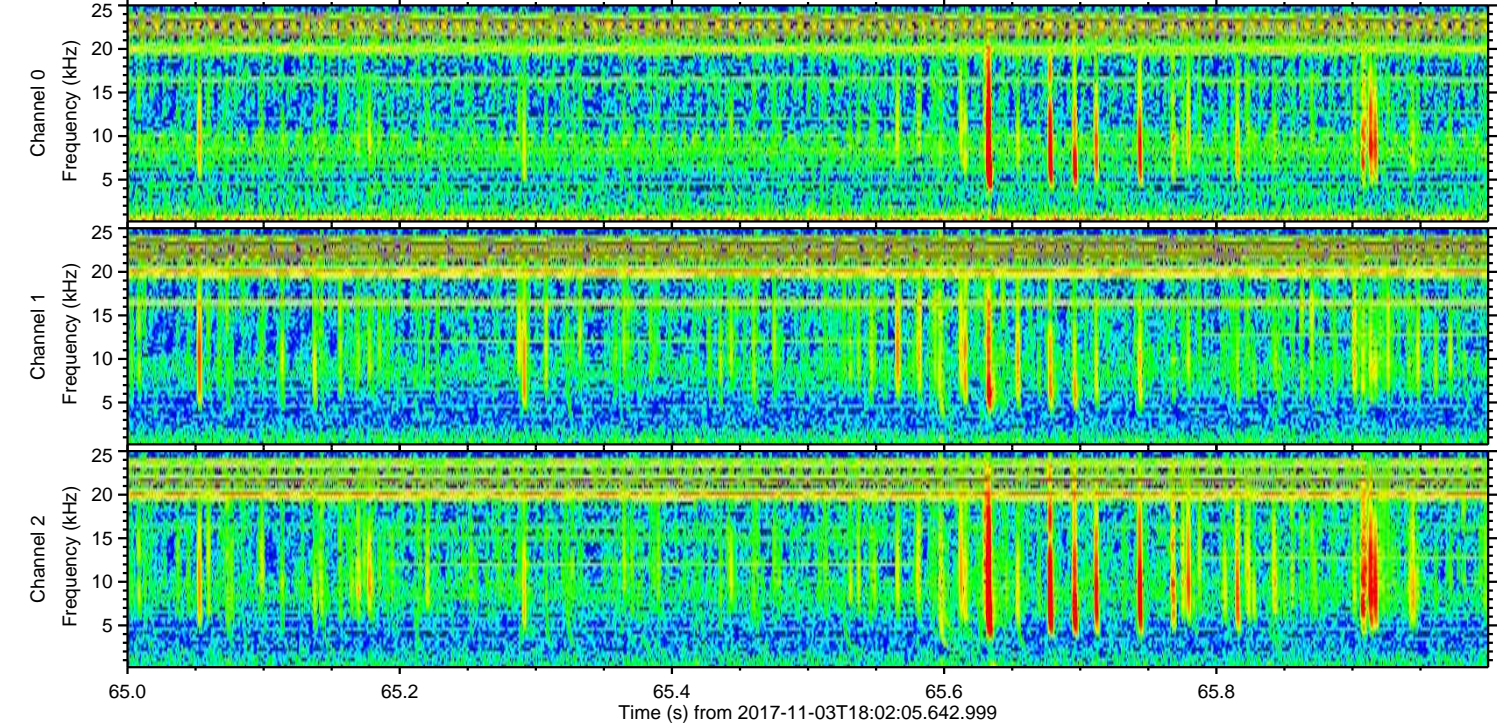
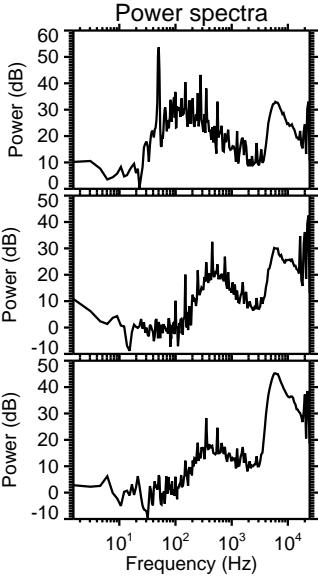
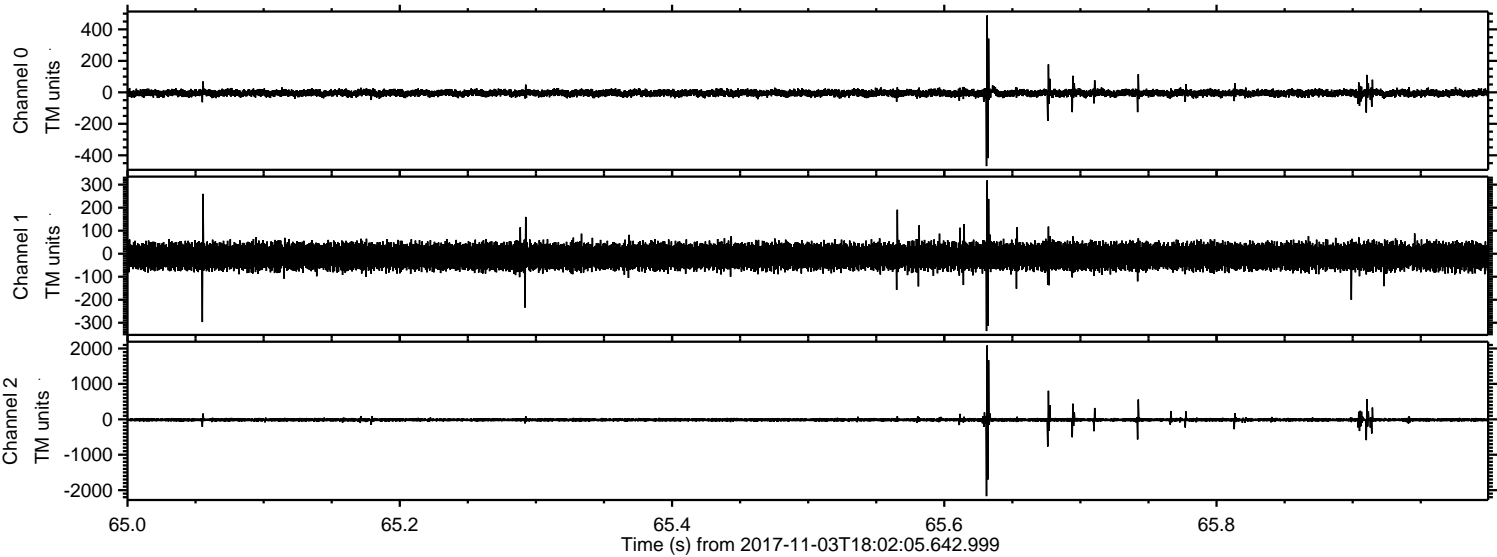



ELMAVAN 3D WAVEFORMS (Measured data sampled at 50 kHz) 51000 packets of 144 samples from 2017-11-03T18:02:05.642.999. Part 6/147

Processed Fri Nov 3 19:10:04 2017 by ELM ver.2012-10-06 from 001\_\_elm20171103\_180204\_\_dat00.bin

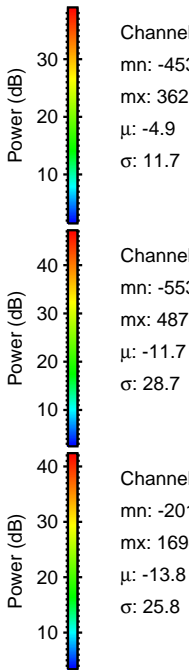
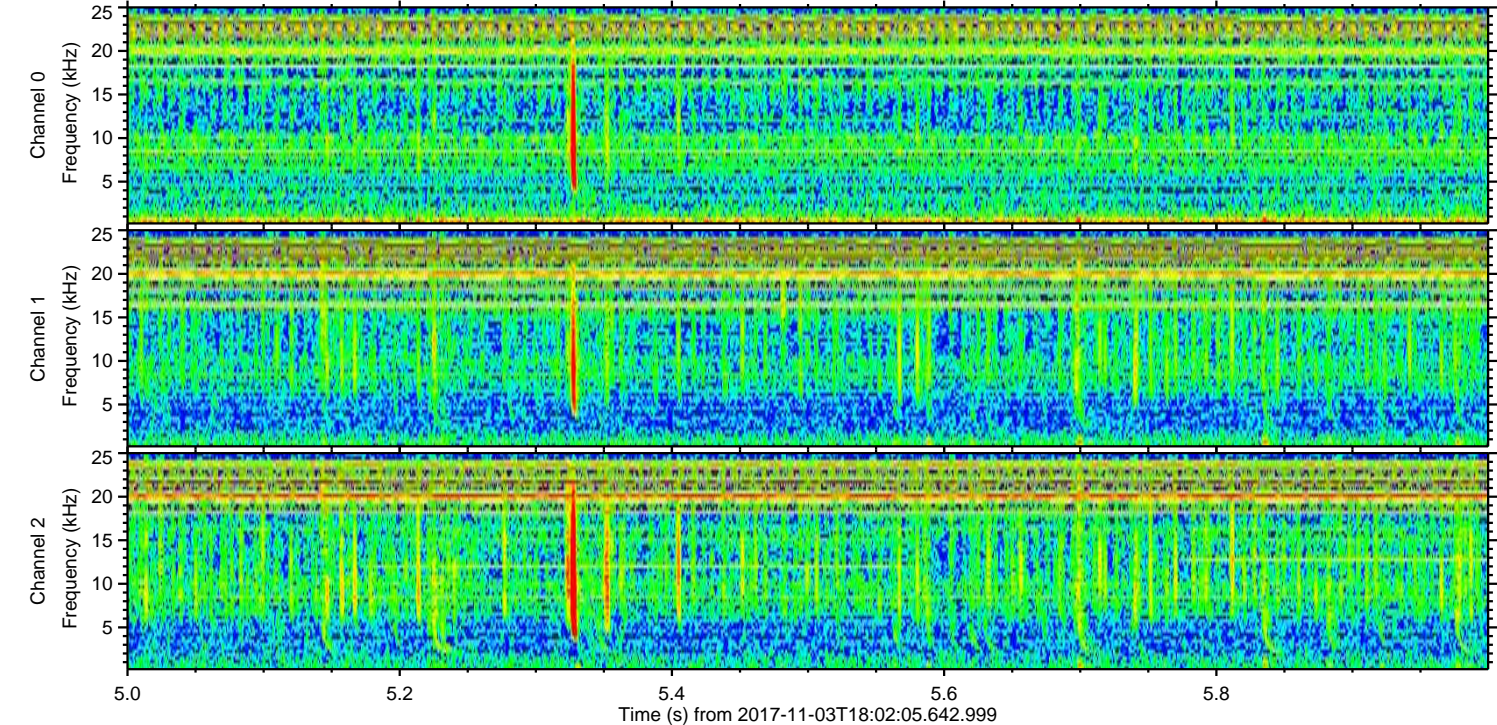
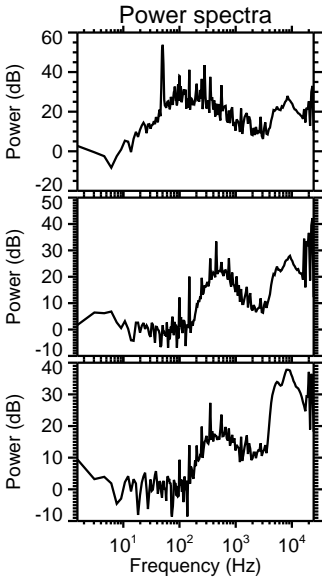
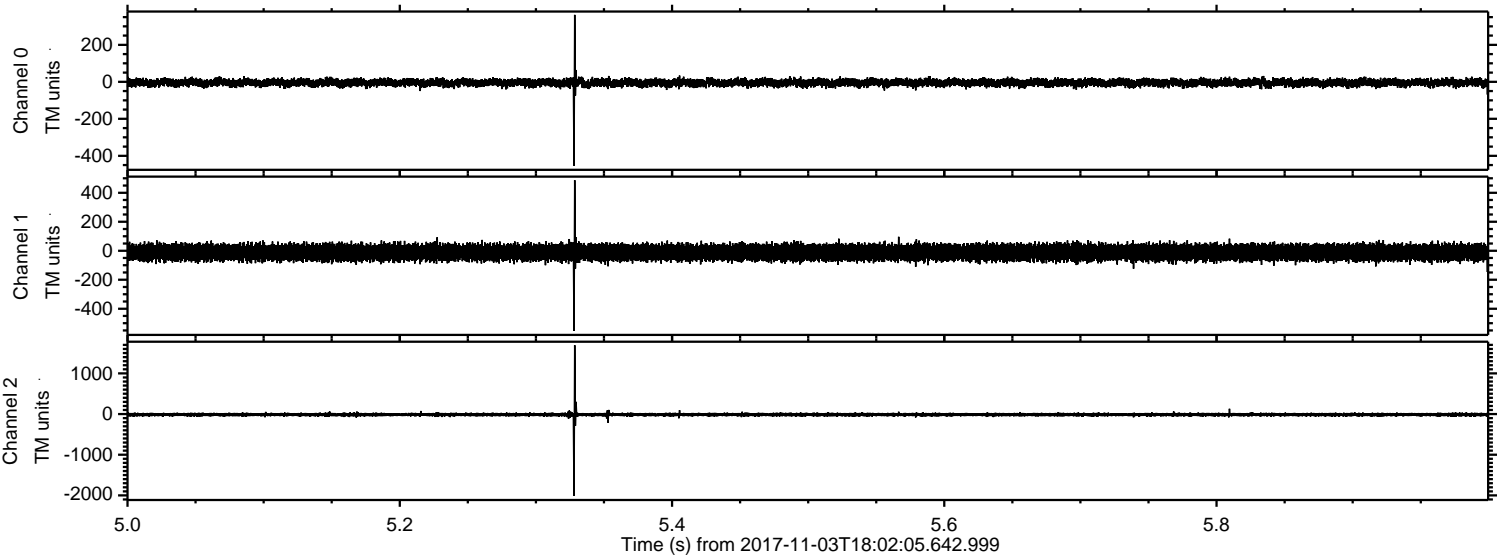

Channel 0  
mn: -453  
mx: 362  
 $\mu$ : -4.9  
 $\sigma$ : 11.7

Channel 1  
mn: -553  
mx: 487  
 $\mu$ : -11.7  
 $\sigma$ : 28.7

Channel 2  
mn: -2012  
mx: 1694  
 $\mu$ : -13.8  
 $\sigma$ : 25.8



Processed Fri Nov 3 19:10:05 2017 by ELM ver.2012-10-06 from 001\_\_elm20171103\_180204\_\_dat00.bin

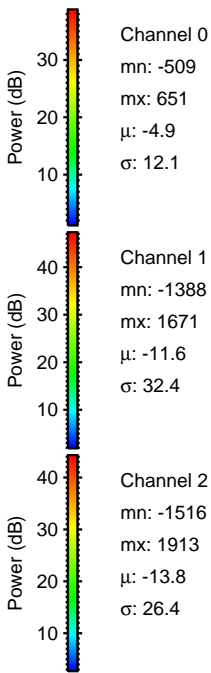
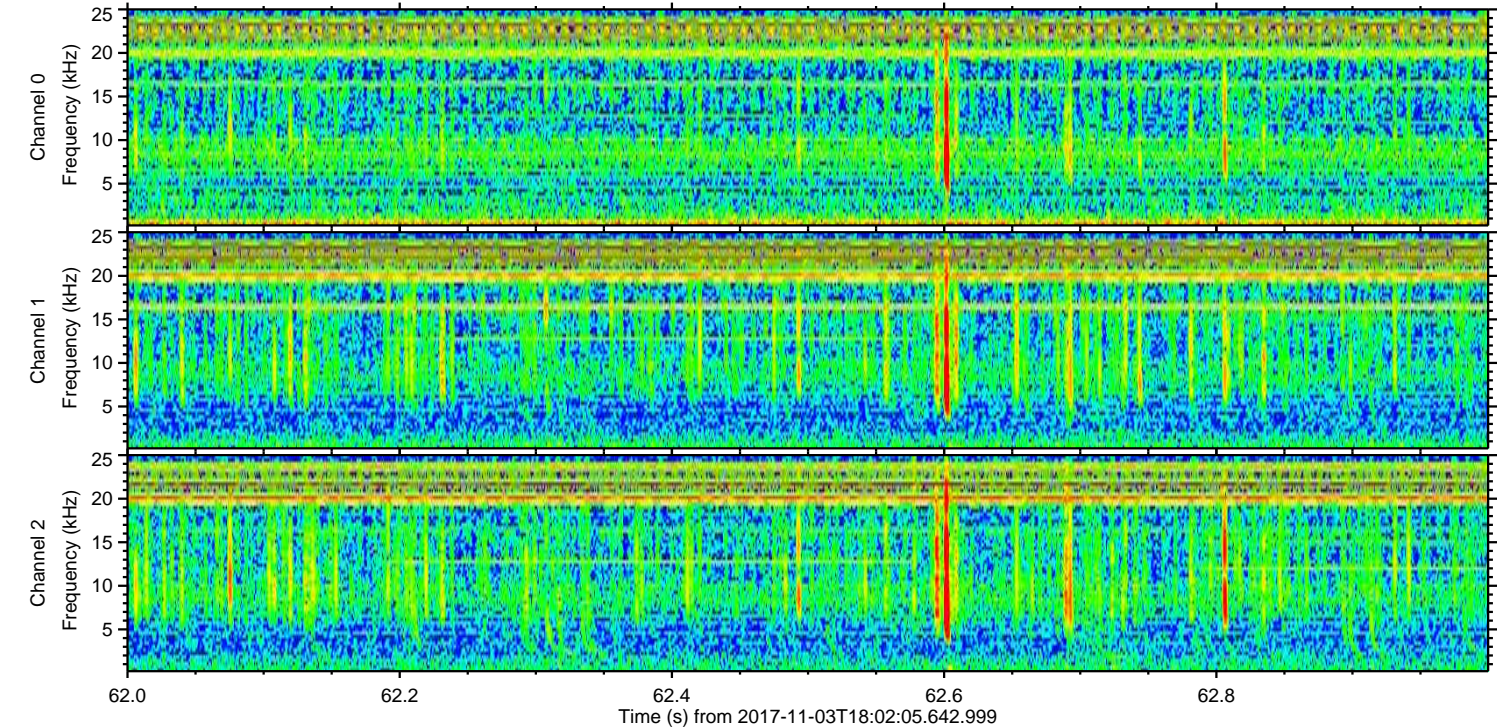
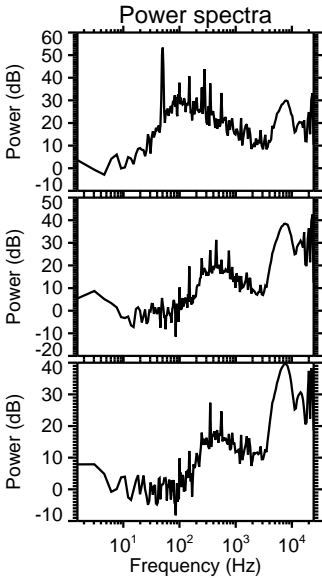
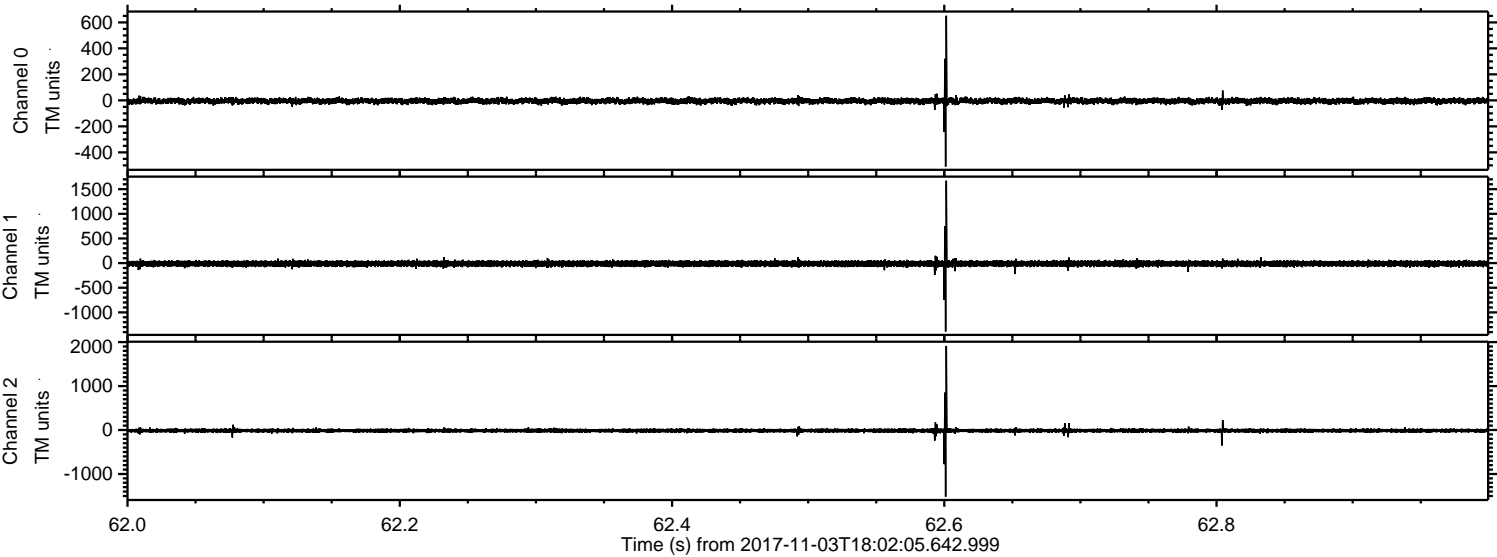



Processed Fri Nov 3 19:10:05 2017 by ELM ver.2012-10-06 from 001\_\_elm20171103\_180204\_\_dat00.bin

