

ELMAVAN 3D WAVEFORMS (Measured data sampled at 50 kHz) 51000 packets of 144 samples from 2017-11-03T12:51:51.719.999.

Processed Fri Nov 3 13:59:14 2017 by ELM ver.2012-10-06 from 001__elm20171103_125150__dat00.bin

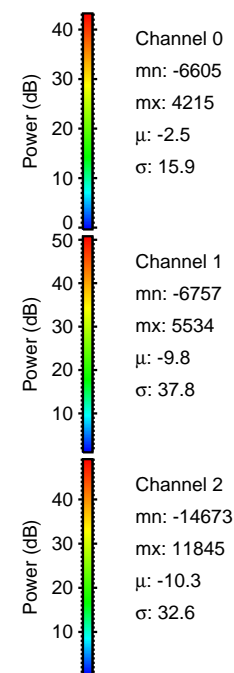

Processed Fri Nov 3 13:59:21 2017 by ELM ver.2012-10-06 from 001__elm20171103_125150__dat00.bin

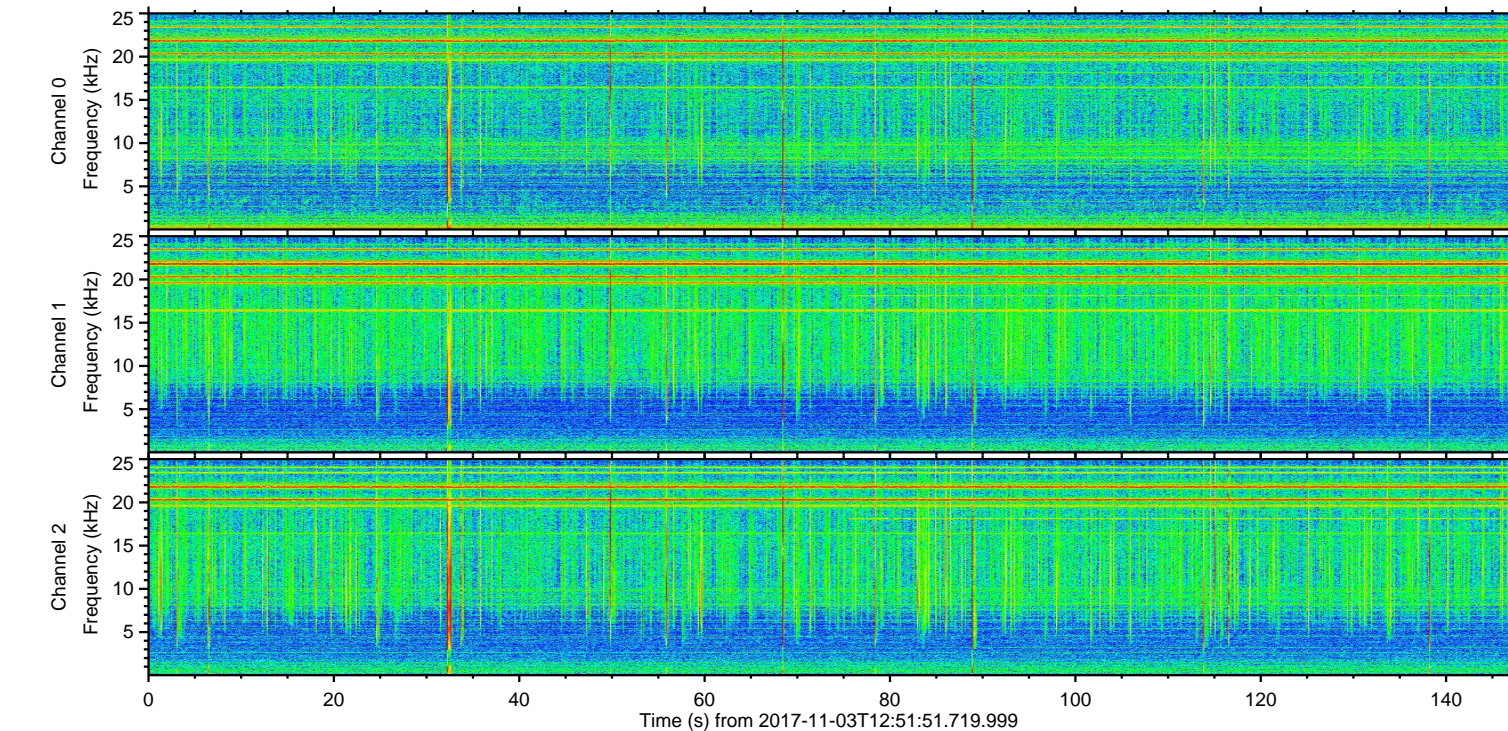
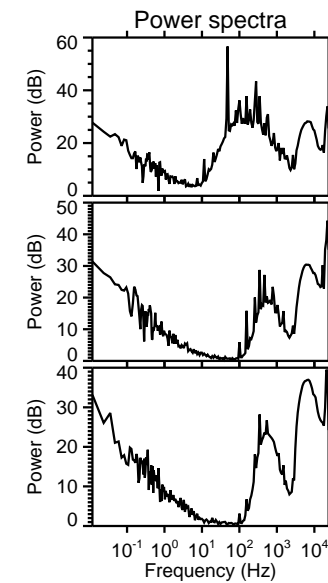
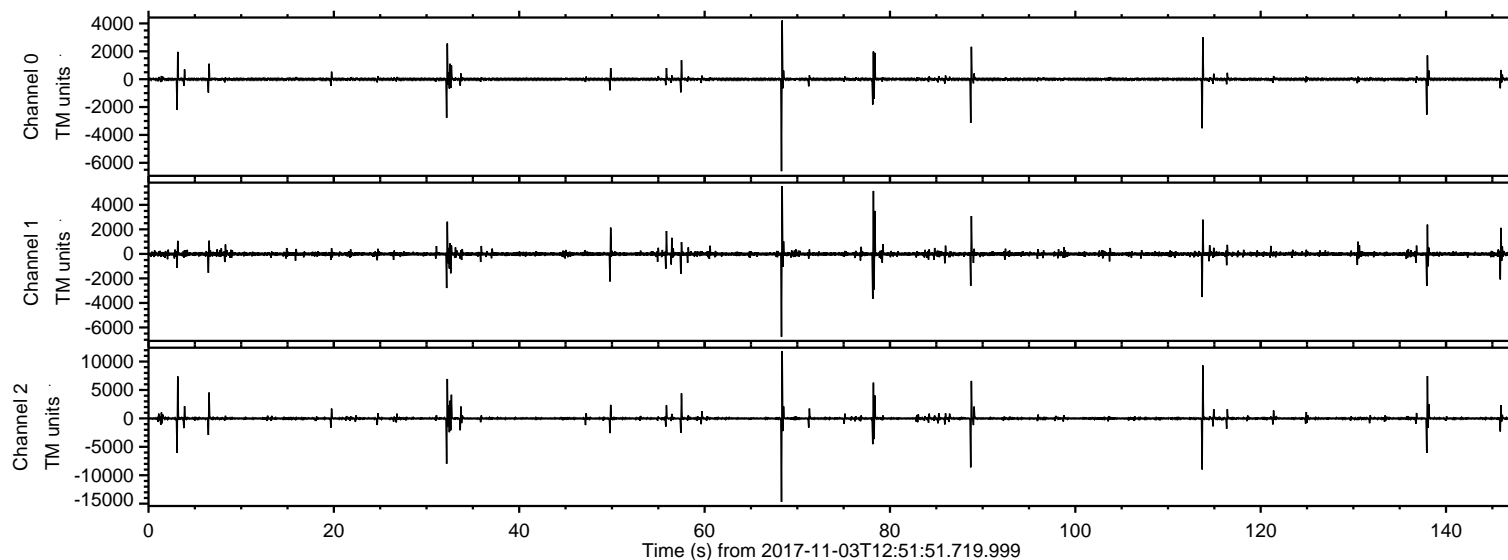
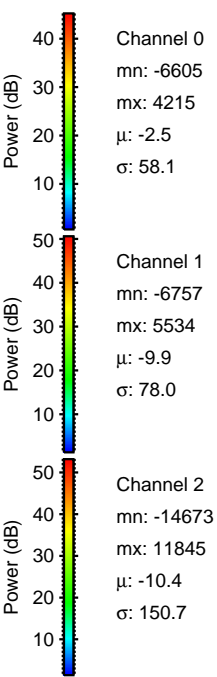
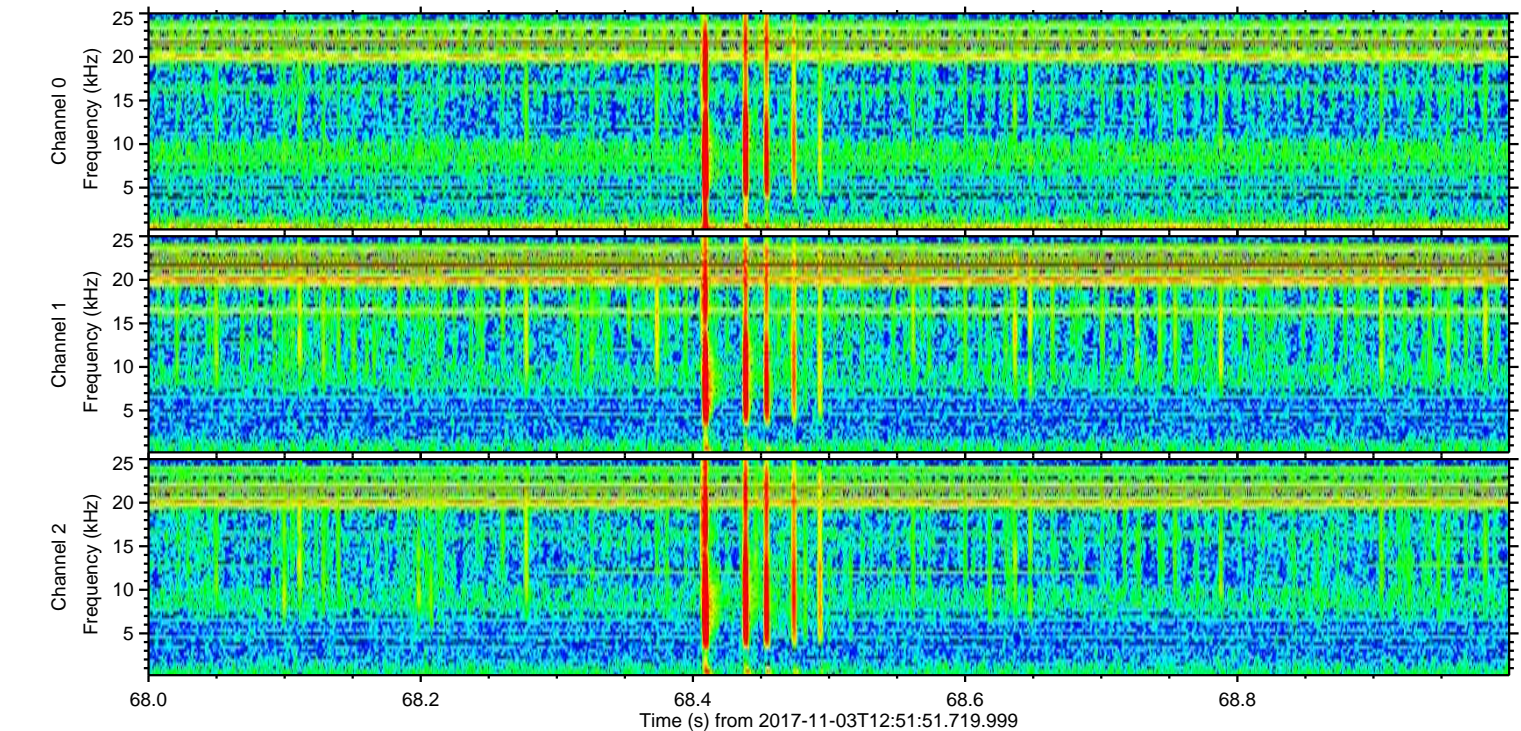
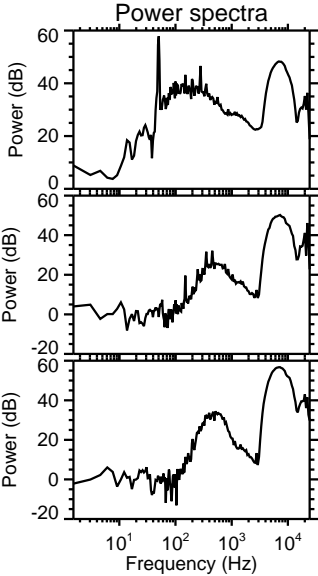
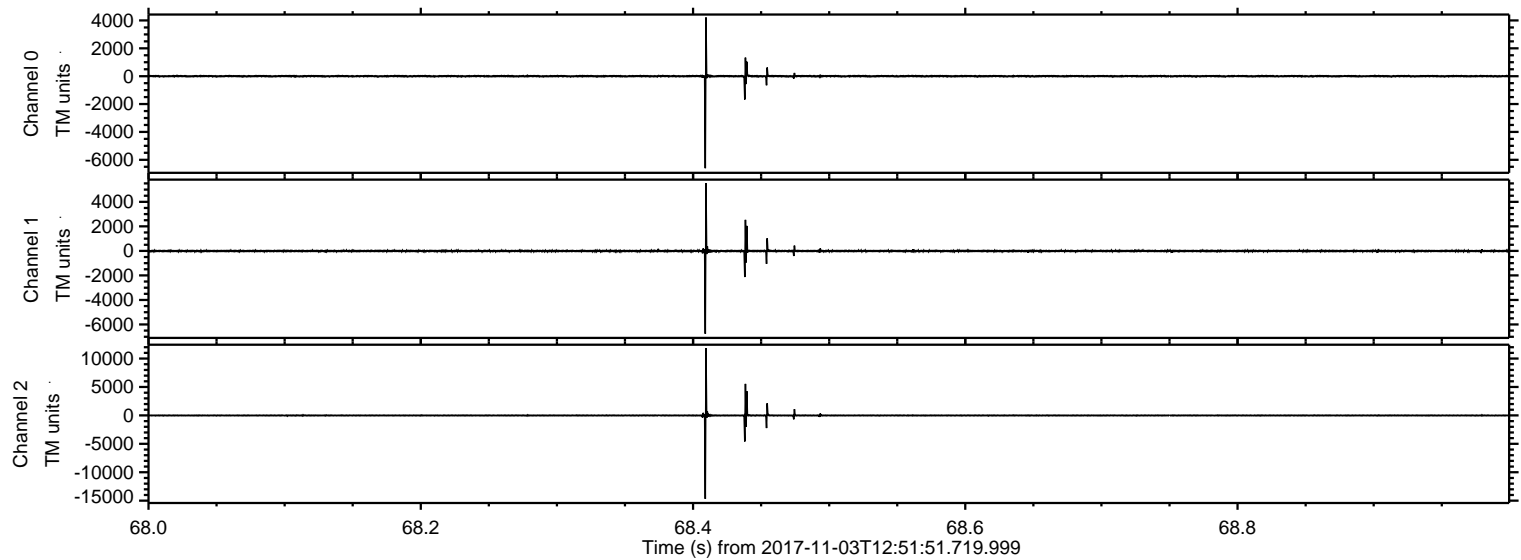

ELMAVAN 3D WAVEFORMS (Measured data sampled at 50 kHz) 51000 packets of 144 samples from 2017-11-03T12:51:51.719.999. Part 114/147

Processed Fri Nov 3 13:59:22 2017 by ELM ver.2012-10-06 from 001__elm20171103_125150__dat00.bin

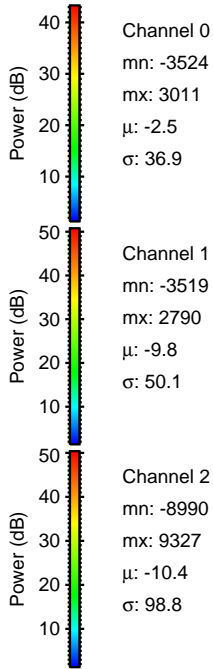
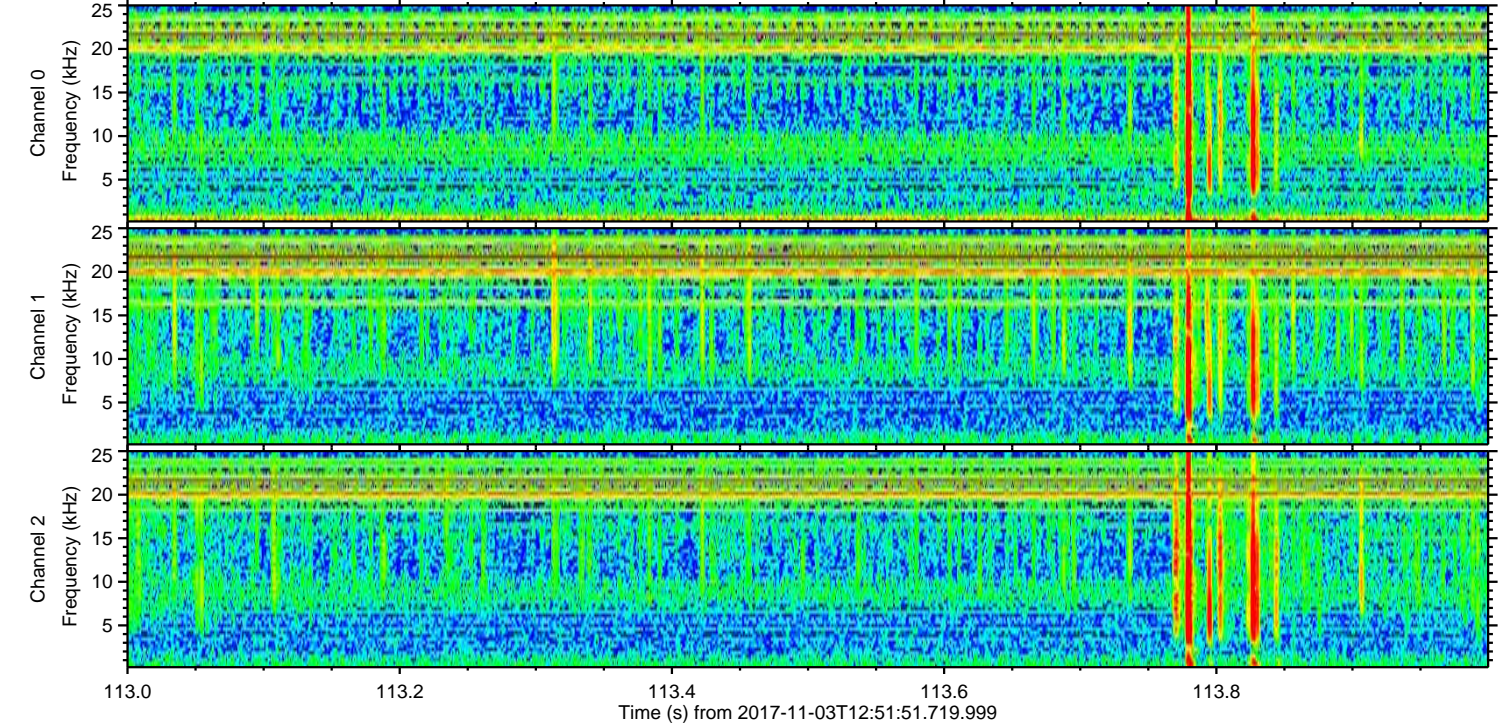
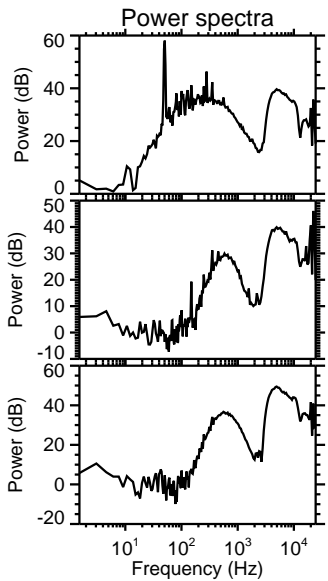
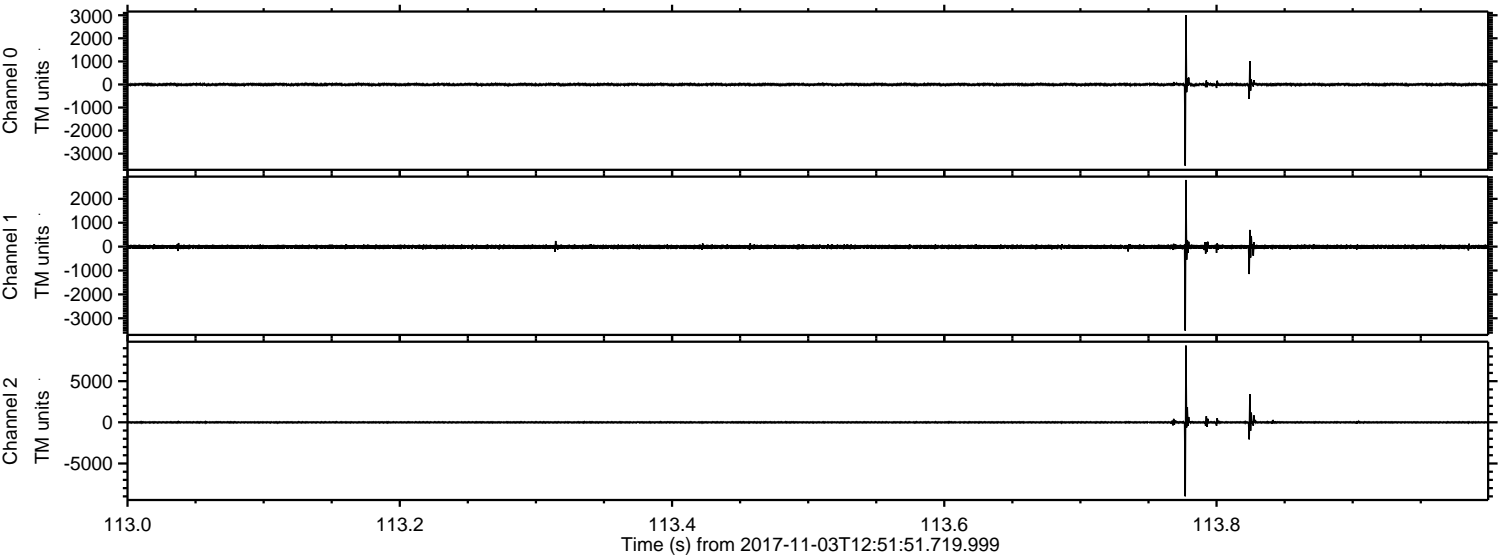

Channel 0
mn: -3524
mx: 3011
 μ : -2.5
 σ : 36.9

Channel 1
mn: -3519
mx: 2790
 μ : -9.8
 σ : 50.1

Channel 2
mn: -8990
mx: 9327
 μ : -10.4
 σ : 98.8

Processed Fri Nov 3 13:59:22 2017 by ELM ver.2012-10-06 from 001__elm20171103_125150__dat00.bin

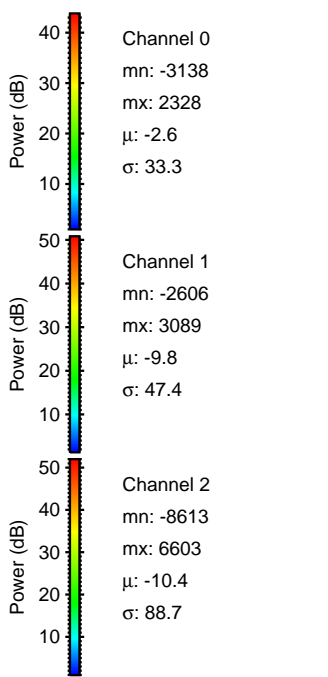
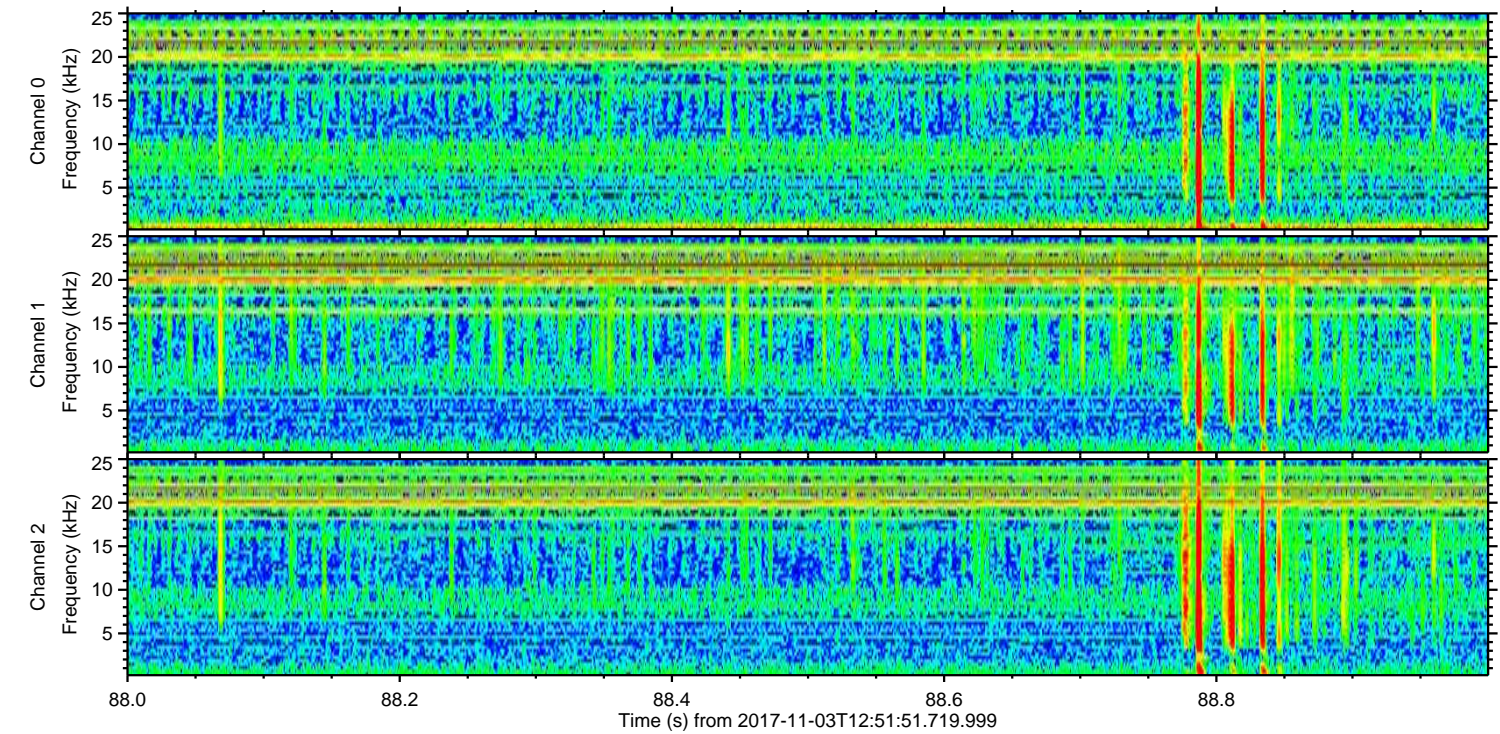
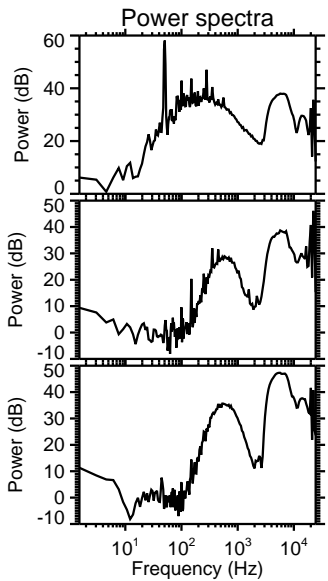
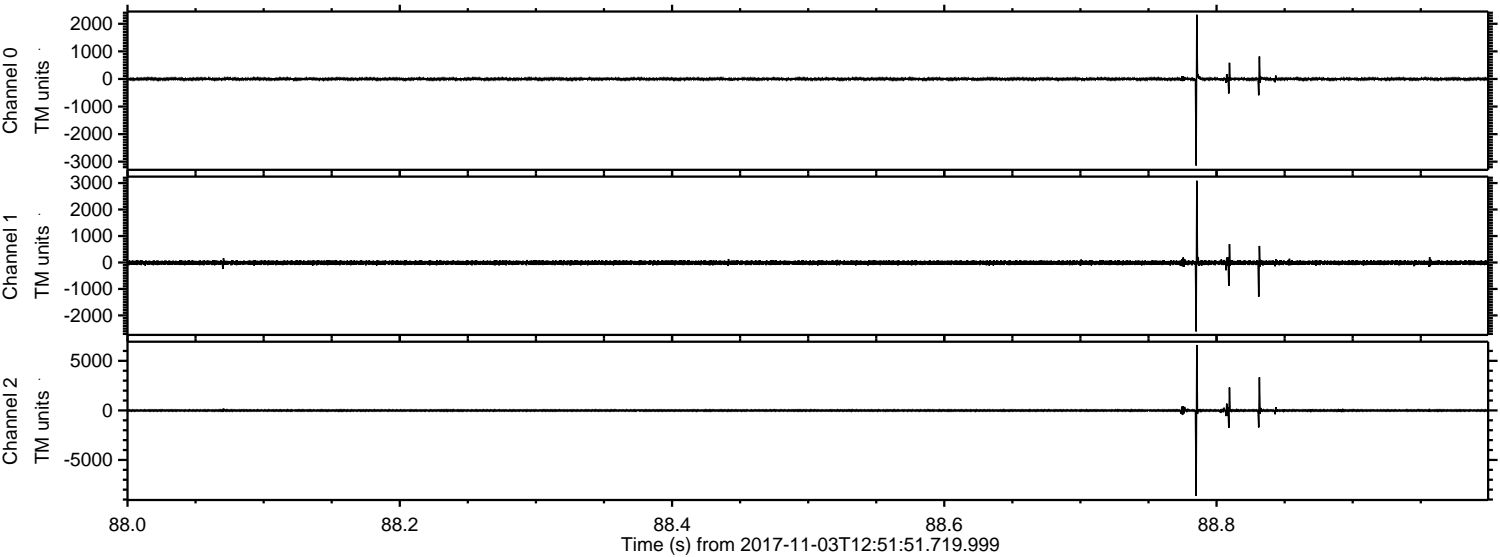

ELMAVAN 3D WAVEFORMS (Measured data sampled at 50 kHz) 51000 packets of 144 samples from 2017-11-03T12:51:51.719.999. Part 33/147

Processed Fri Nov 3 13:59:23 2017 by ELM ver.2012-10-06 from 001__elm20171103_125150__dat00.bin

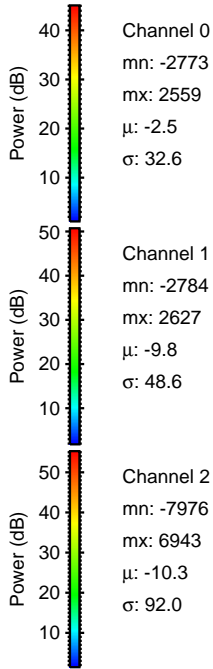
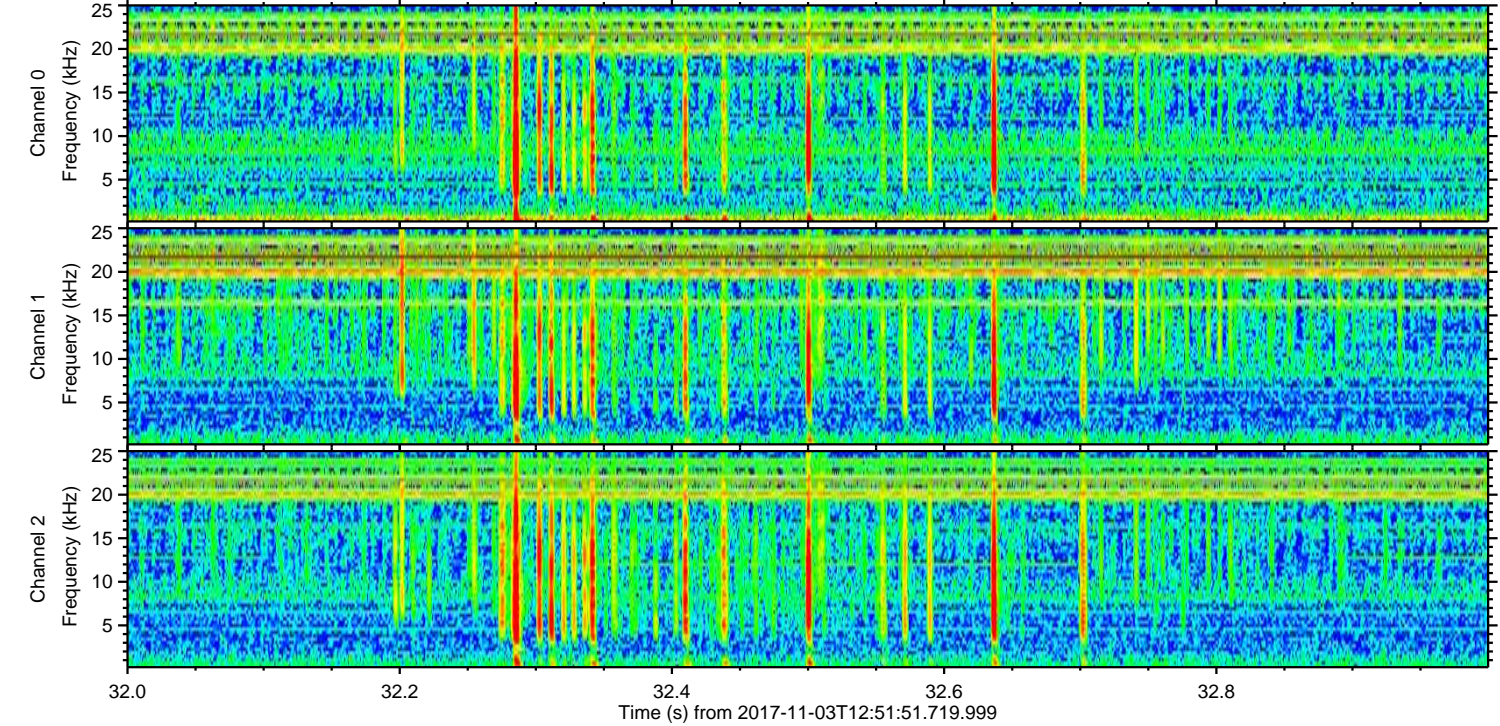
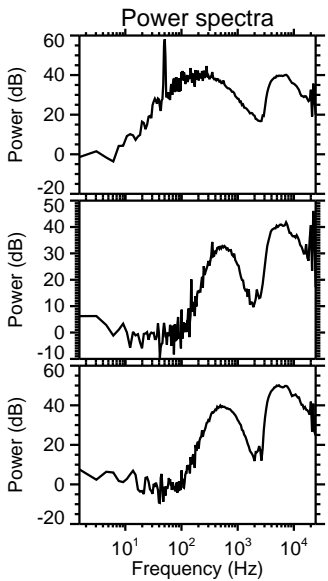
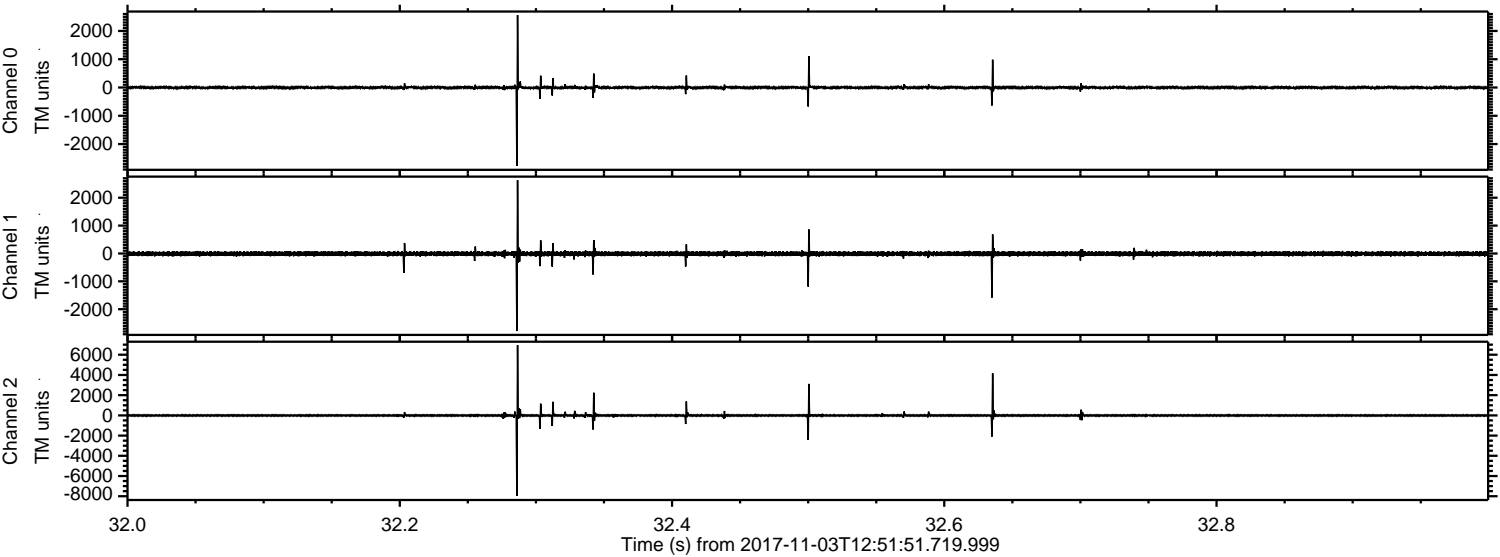

Channel 0
mn: -2773
mx: 2559
 μ : -2.5
 σ : 32.6

Channel 1
mn: -2784
mx: 2627
 μ : -9.8
 σ : 48.6

Channel 2
mn: -7976
mx: 6943
 μ : -10.3
 σ : 92.0

ELMAVAN 3D WAVEFORMS (Measured data sampled at 50 kHz) 51000 packets of 144 samples from 2017-11-03T12:51:51.719.999. Part 139/147

Processed Fri Nov 3 13:59:24 2017 by ELM ver.2012-10-06 from 001__elm20171103_125150__dat00.bin

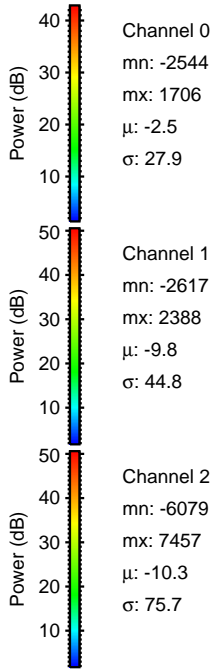
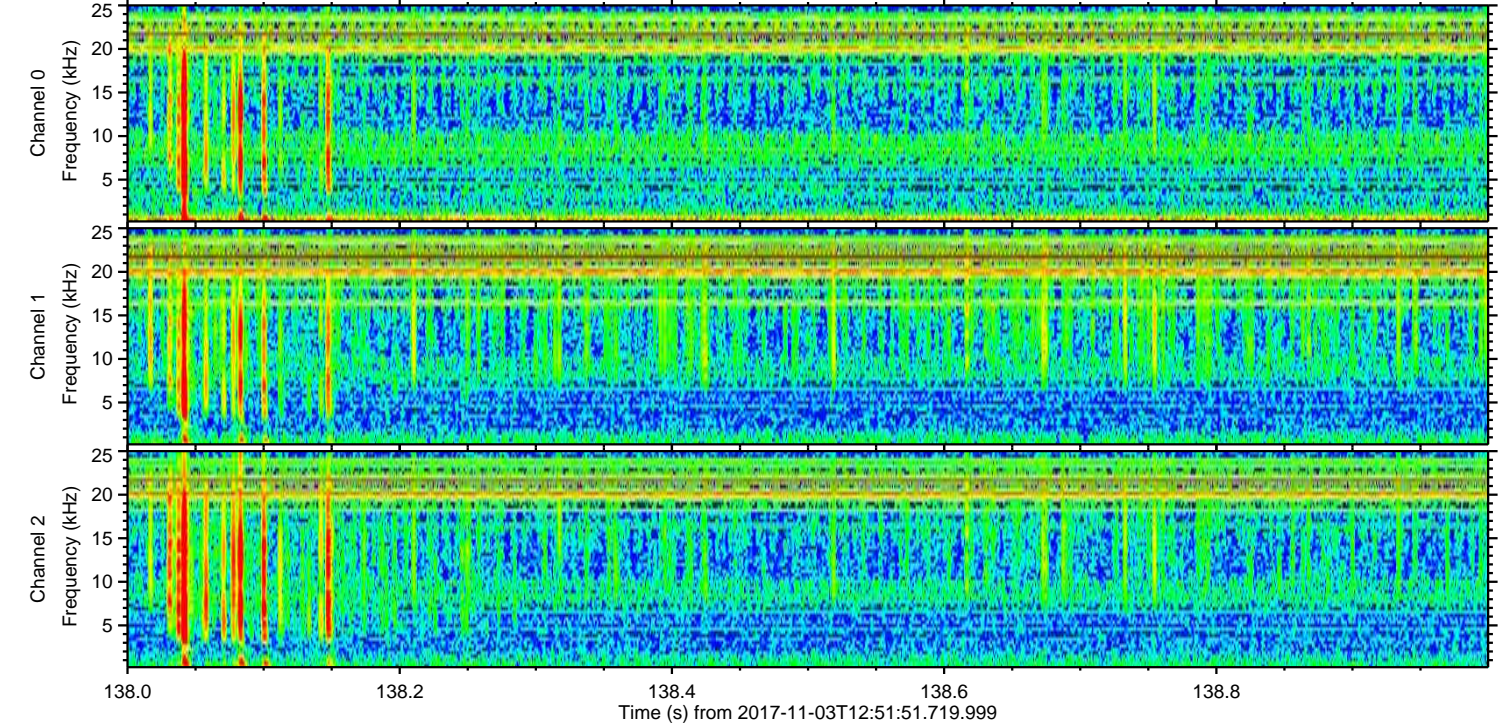
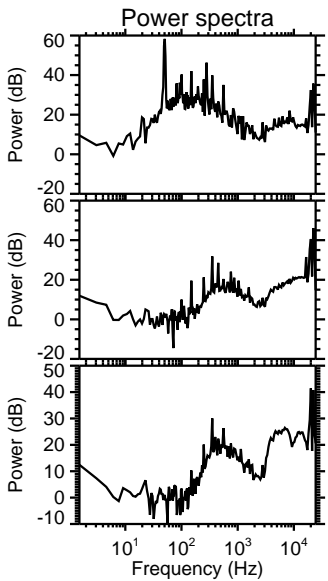
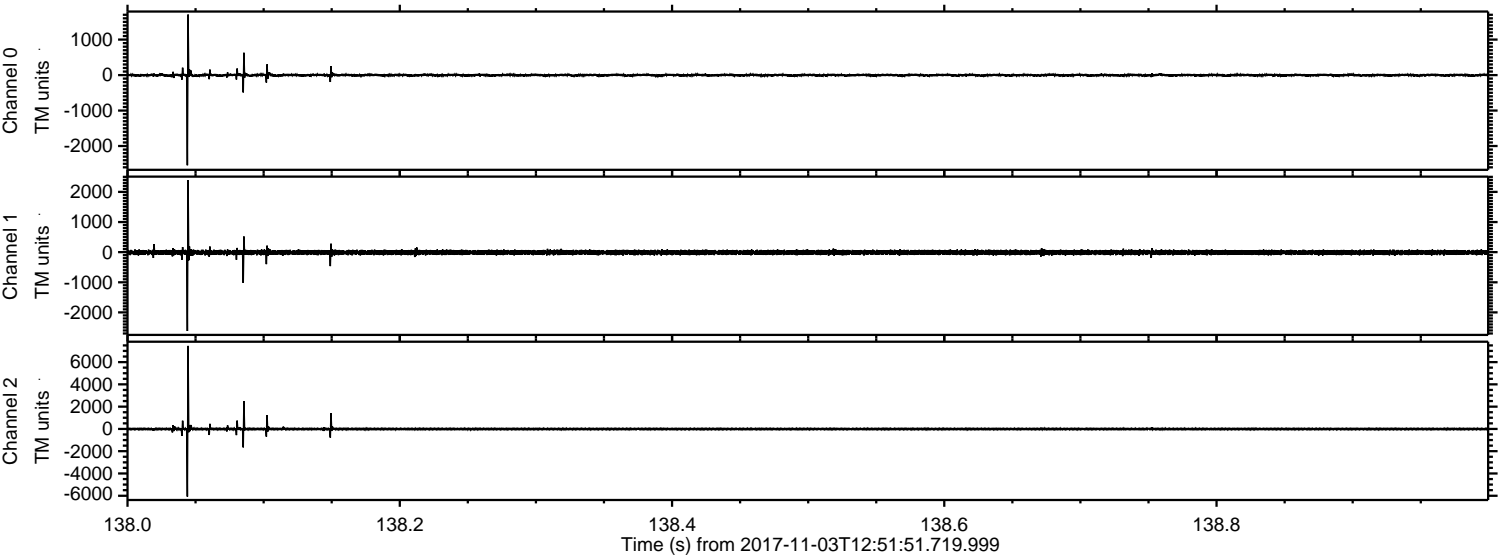

ELMAVAN 3D WAVEFORMS (Measured data sampled at 50 kHz) 51000 packets of 144 samples from 2017-11-03T12:51:51.719.999. Part 4/147

Processed Fri Nov 3 13:59:25 2017 by ELM ver.2012-10-06 from 001__elm20171103_125150__dat00.bin

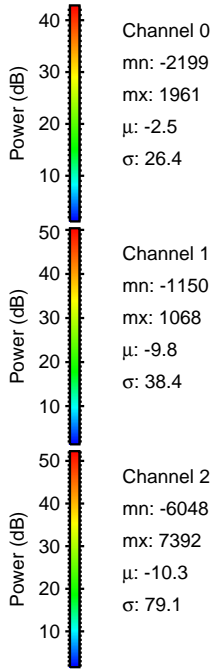
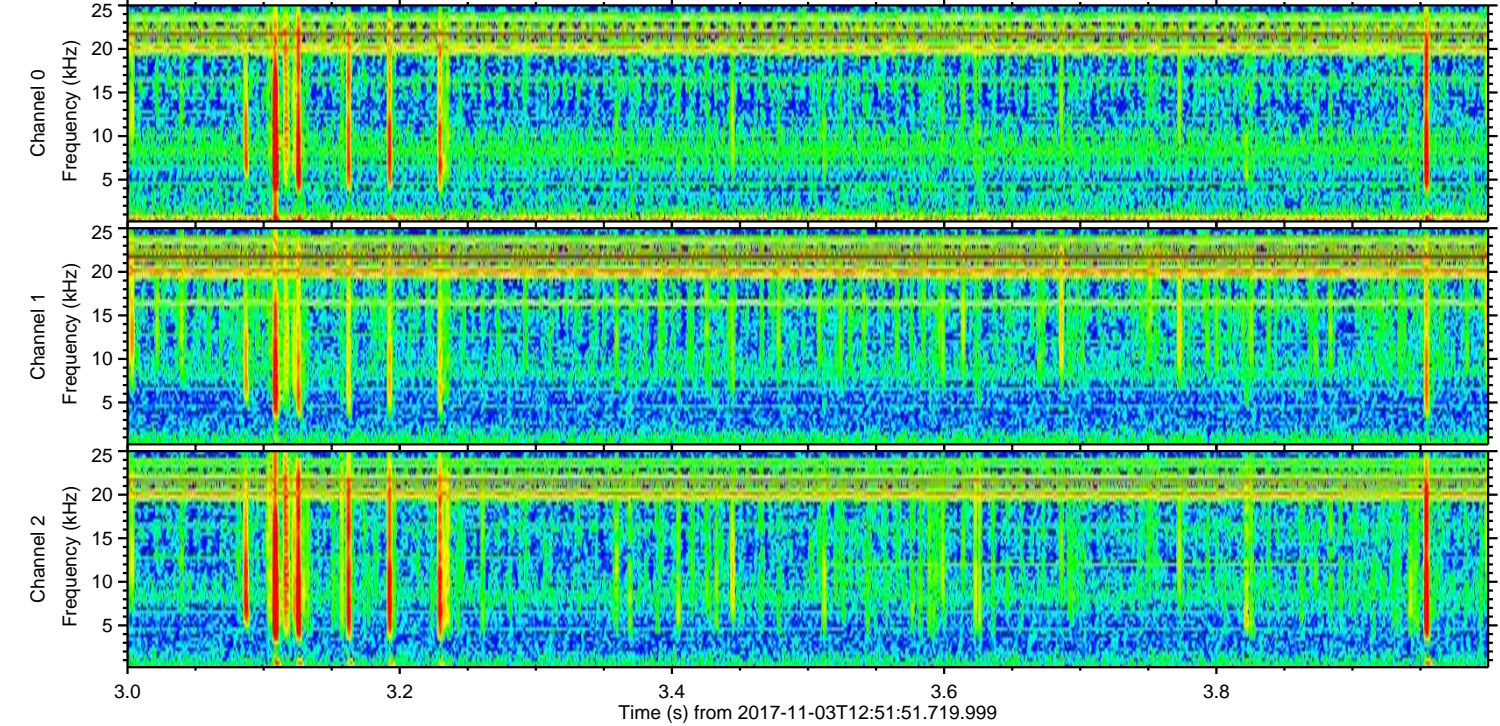
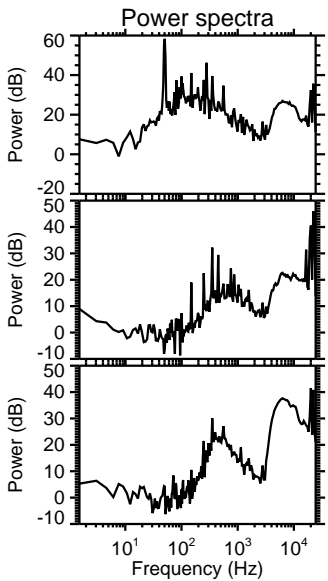
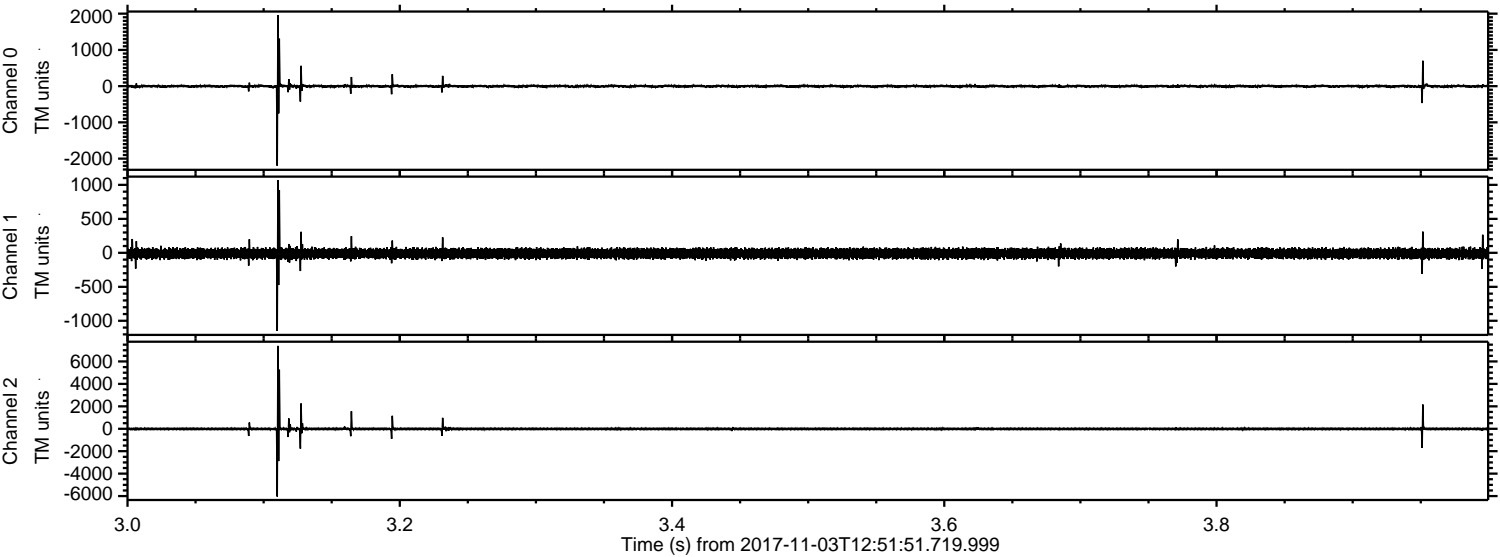

Channel 0
mn: -2199
mx: 1961
 μ : -2.5
 σ : 26.4

Channel 1
mn: -1150
mx: 1068
 μ : -9.8
 σ : 38.4

Channel 2
mn: -6048
mx: 7392
 μ : -10.3
 σ : 79.1

ELMAVAN 3D WAVEFORMS (Measured data sampled at 50 kHz) 51000 packets of 144 samples from 2017-11-03T12:51:51.719.999. Part 79/147

Processed Fri Nov 3 13:59:25 2017 by ELM ver.2012-10-06 from 001__elm20171103_125150__dat00.bin

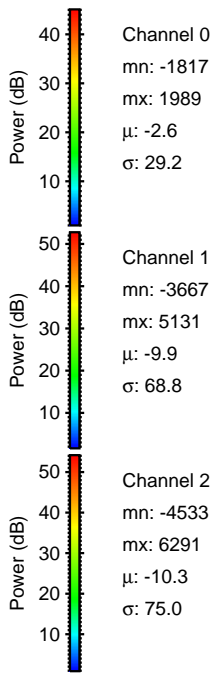
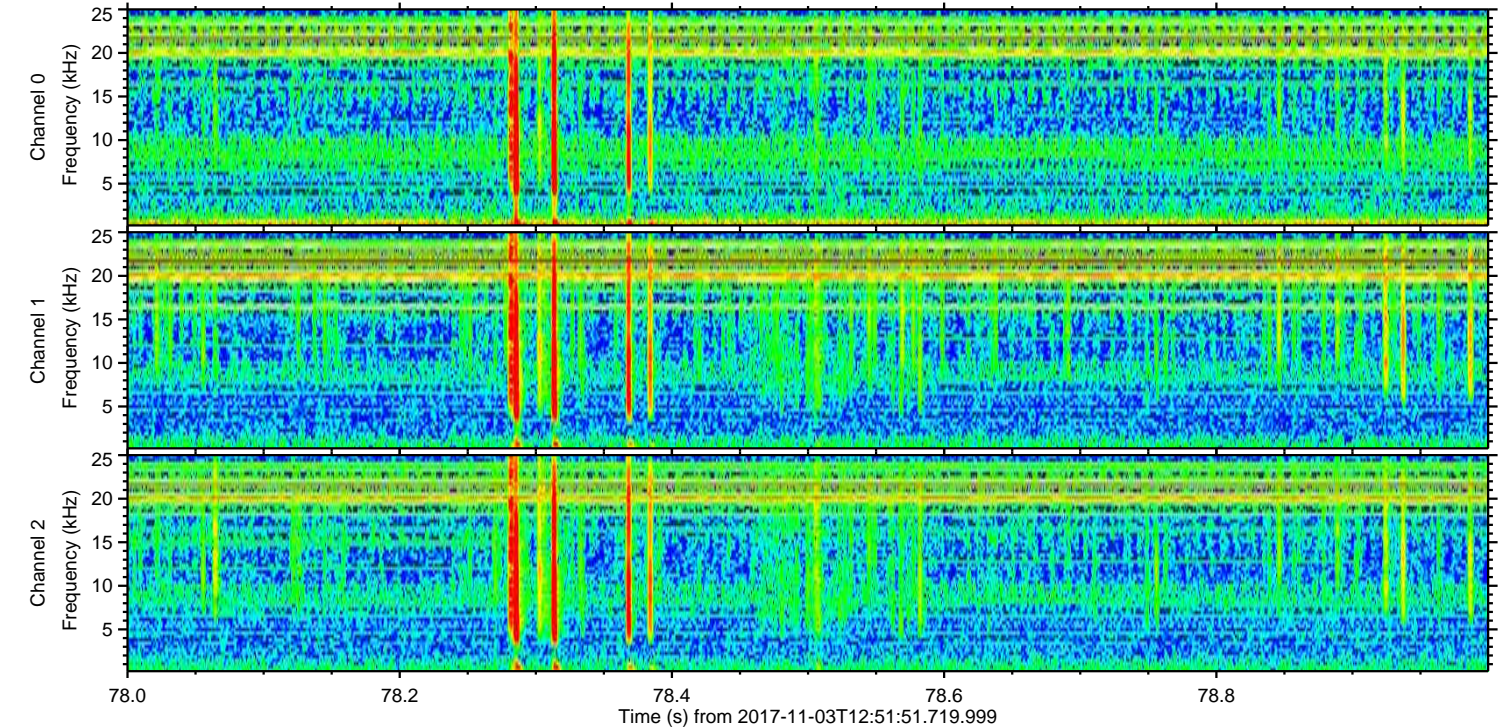
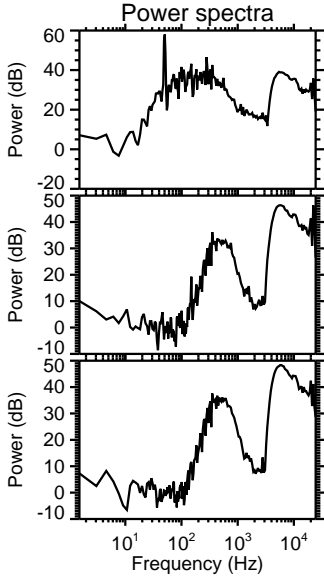
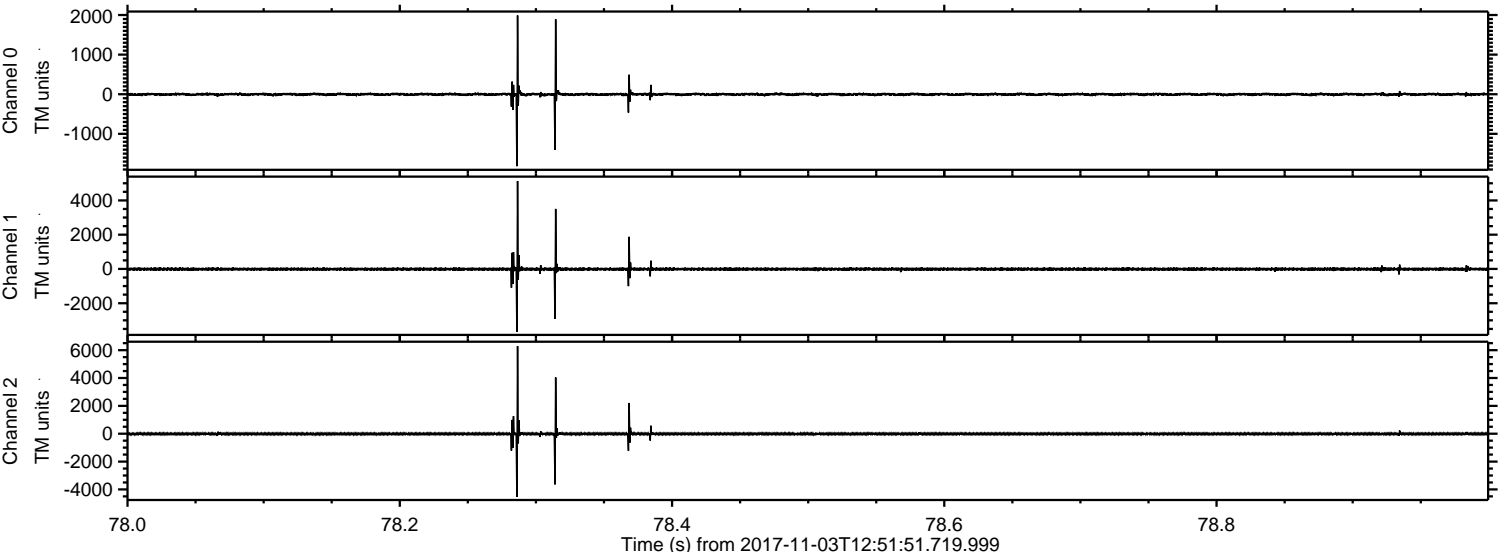

Channel 0
mn: -1817
mx: 1989
 μ : -2.6
 σ : 29.2

Channel 1
mn: -3667
mx: 5131
 μ : -9.9
 σ : 68.8

Channel 2
mn: -4533
mx: 6291
 μ : -10.3
 σ : 75.0

ELMAVAN 3D WAVEFORMS (Measured data sampled at 50 kHz) 51000 packets of 144 samples from 2017-11-03T12:51:51.719.999. Part 7/147

Processed Fri Nov 3 13:59:26 2017 by ELM ver.2012-10-06 from 001__elm201711103_125150__dat00.bin

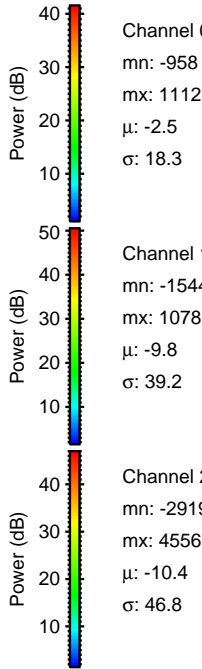
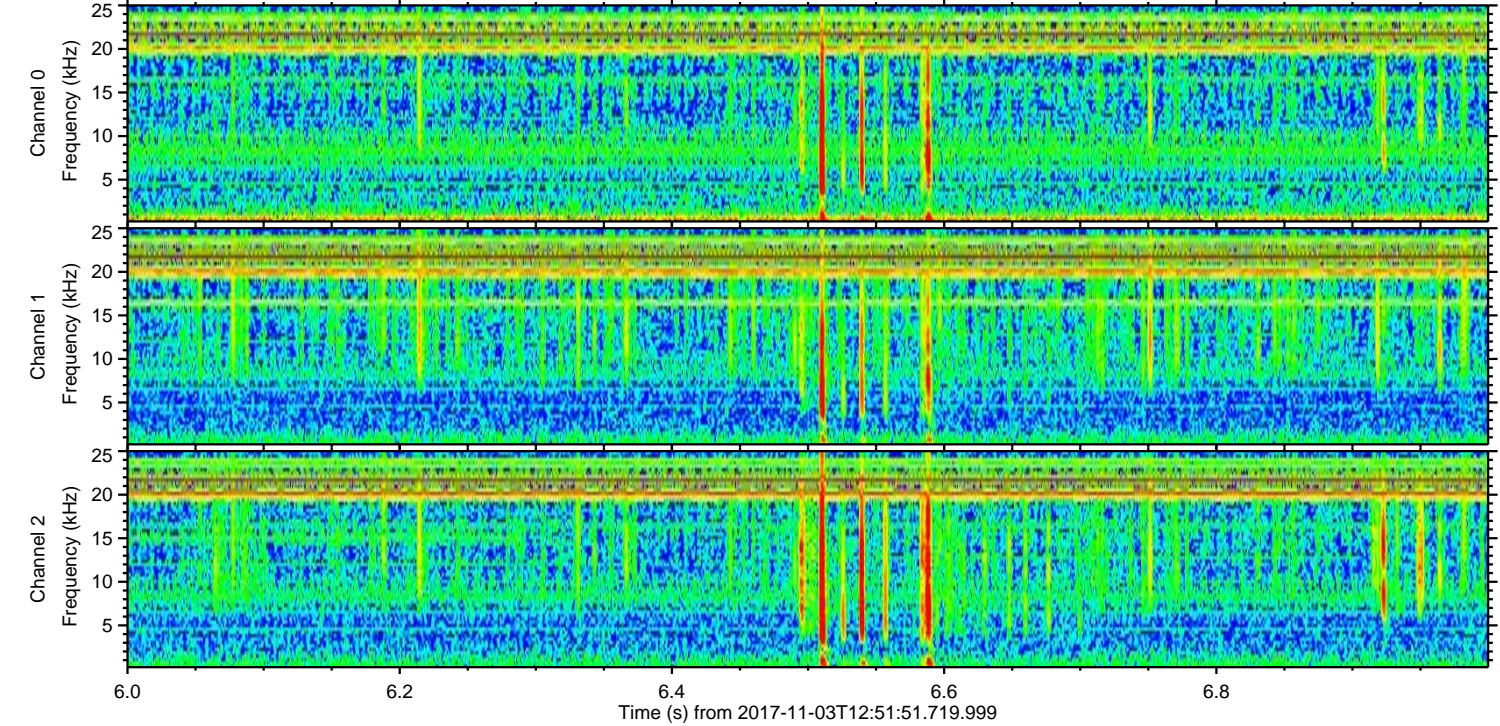
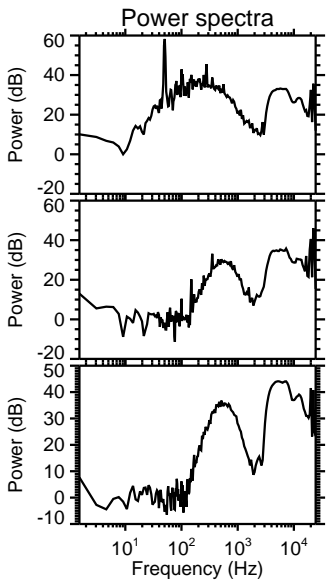
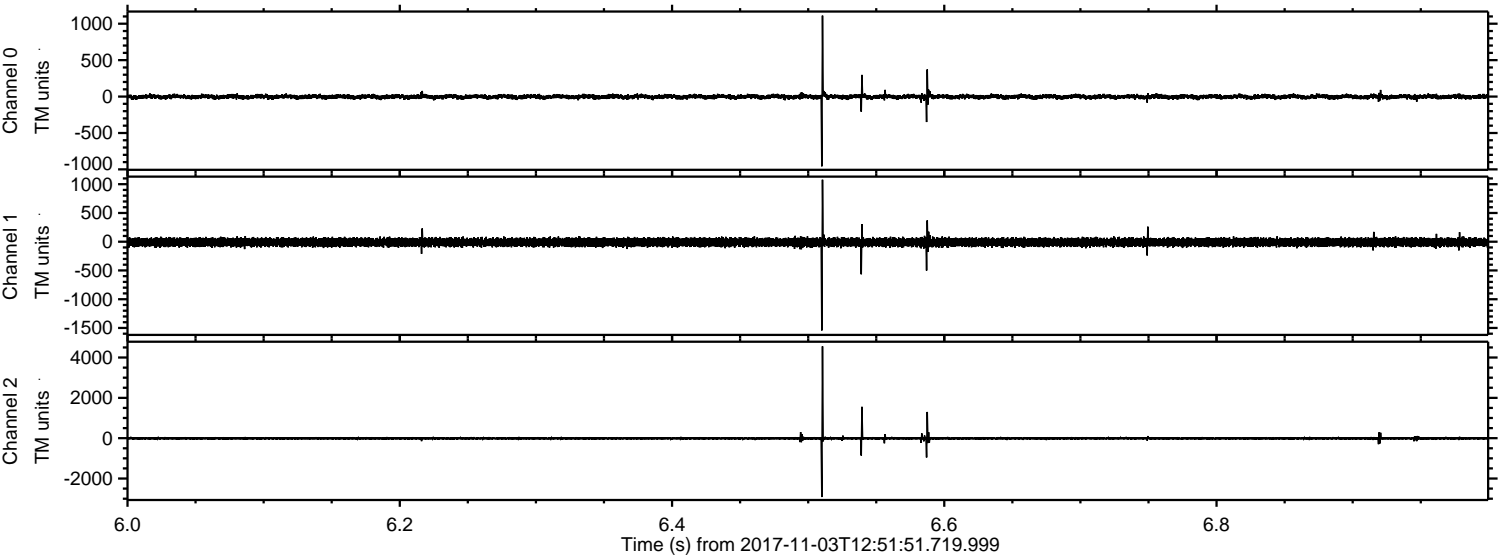

Channel 0
mn: -958
mx: 1112
 μ : -2.5
 σ : 18.3

Channel 1
mn: -1544
mx: 1078
 μ : -9.8
 σ : 39.2

Channel 2
mn: -2919
mx: 4556
 μ : -10.4
 σ : 46.8

Processed Fri Nov 3 13:59:27 2017 by ELM ver.2012-10-06 from 001__elm20171103_125150__dat00.bin

