

ELMAVAN 3D WAVEFORMS (Measured data sampled at 50 kHz) 51000 packets of 144 samples from 2017-11-02T09:30:38.077.999.

Processed Thu Nov 2 10:38:56 2017 by ELM ver.2012-10-06 from 001__elm201711102_093037__dat00.bin

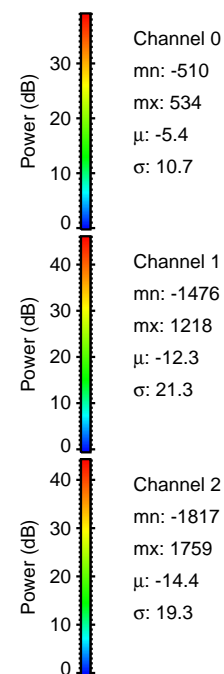
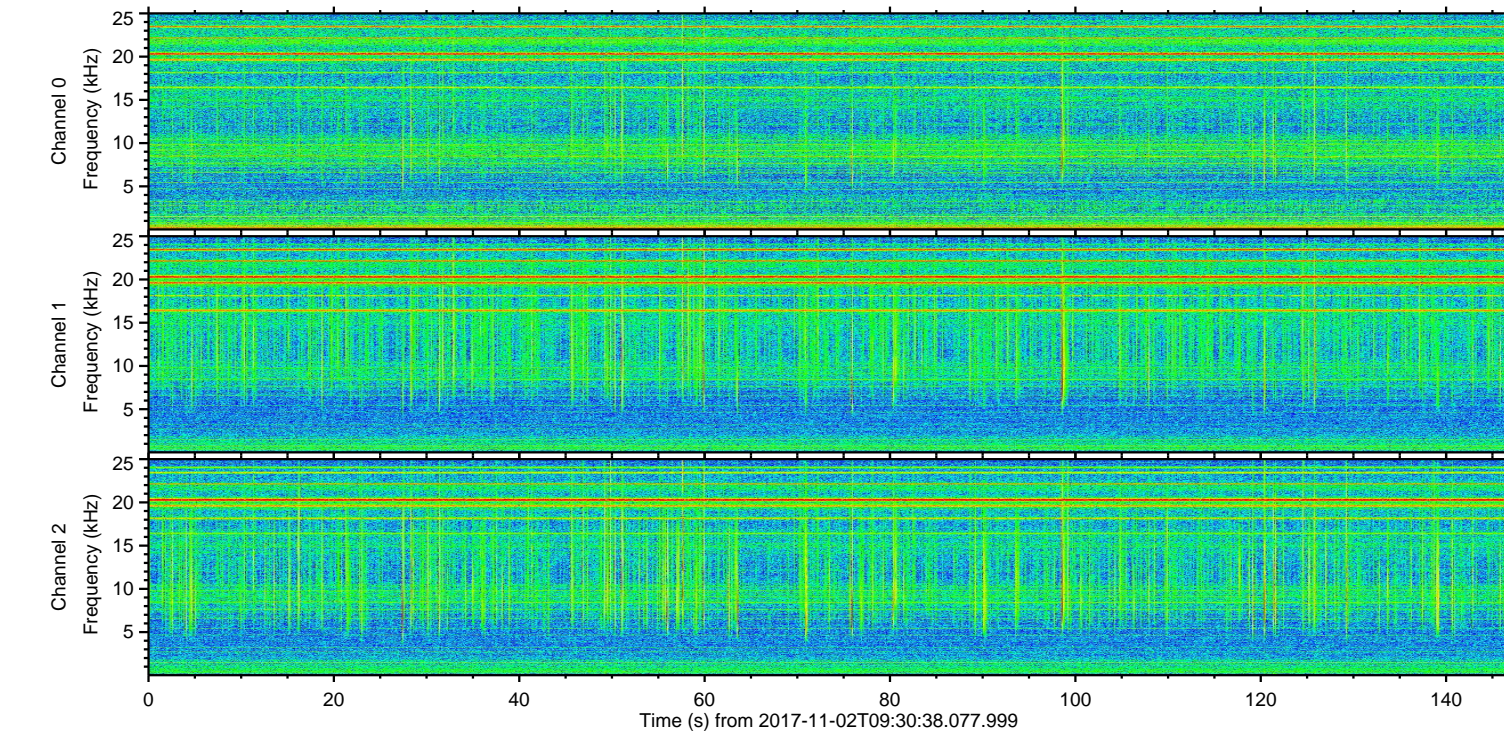
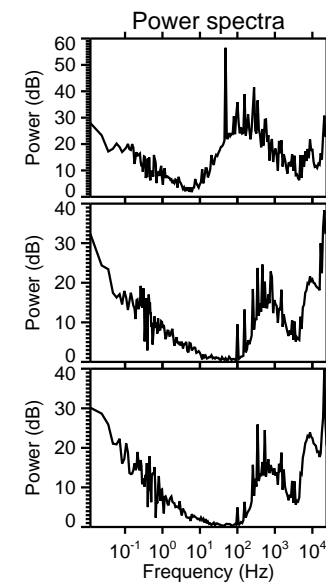
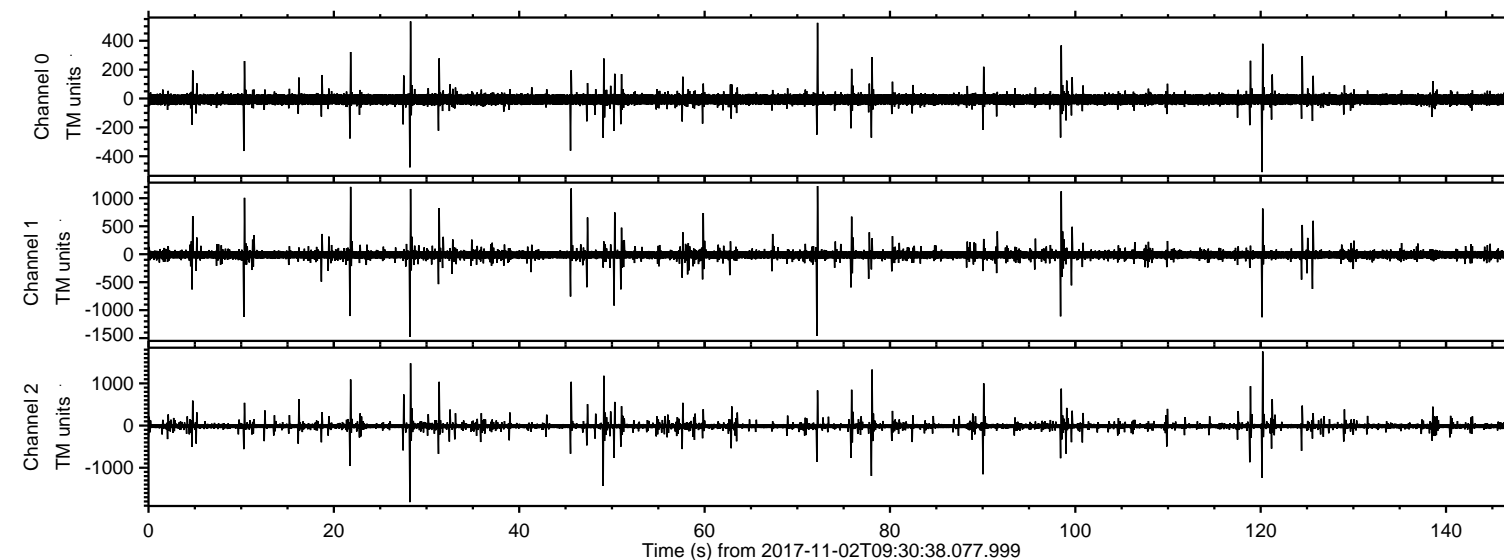

ELMAVAN 3D WAVEFORMS (Measured data sampled at 50 kHz) 51000 packets of 144 samples from 2017-11-02T09:30:38.077.999. Part 29/147

Processed Thu Nov 2 10:39:03 2017 by ELM ver.2012-10-06 from 001__elm20171102_093037__dat00.bin

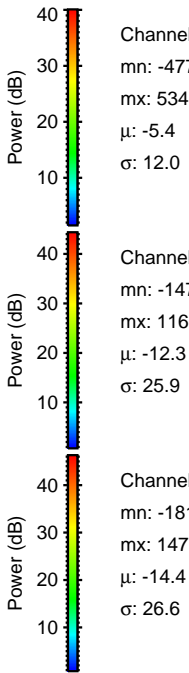
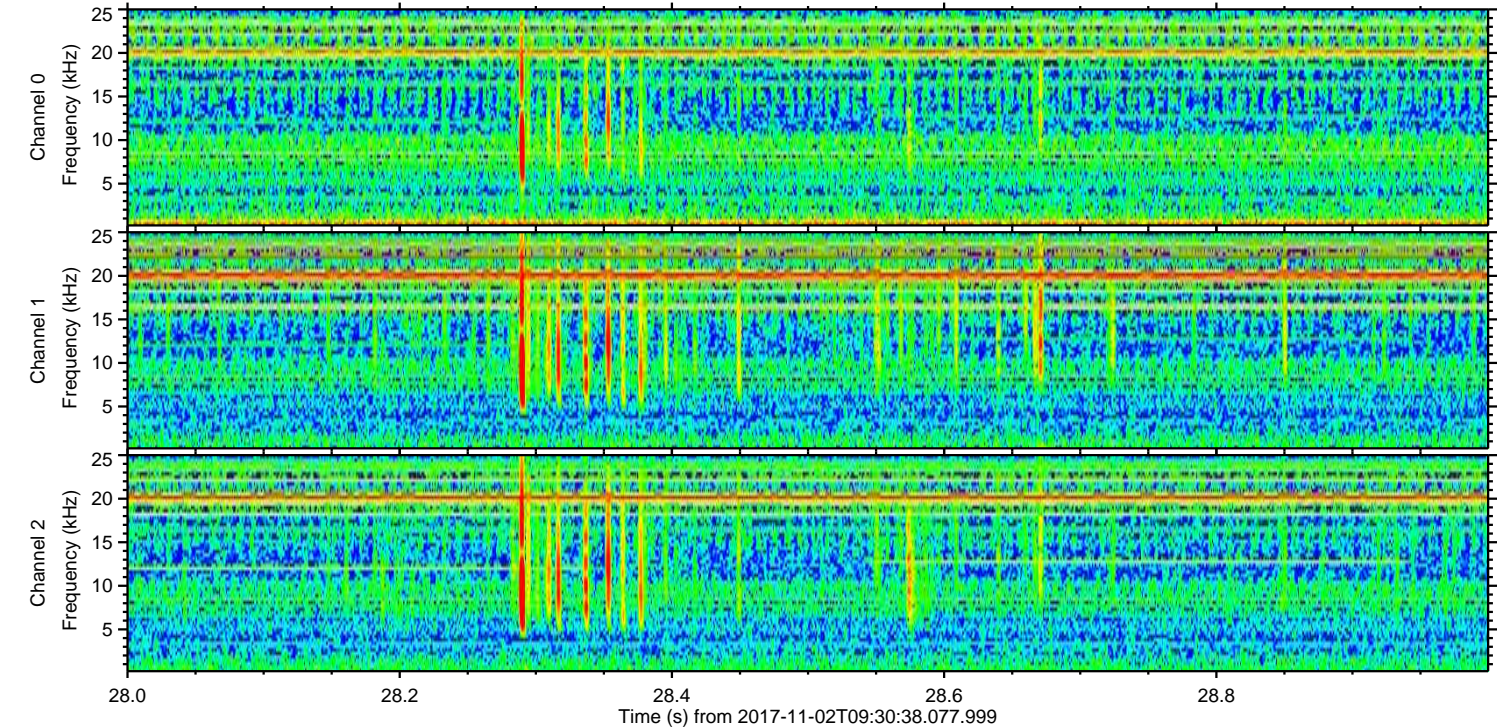
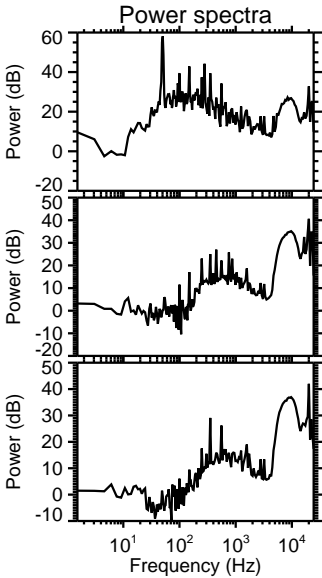
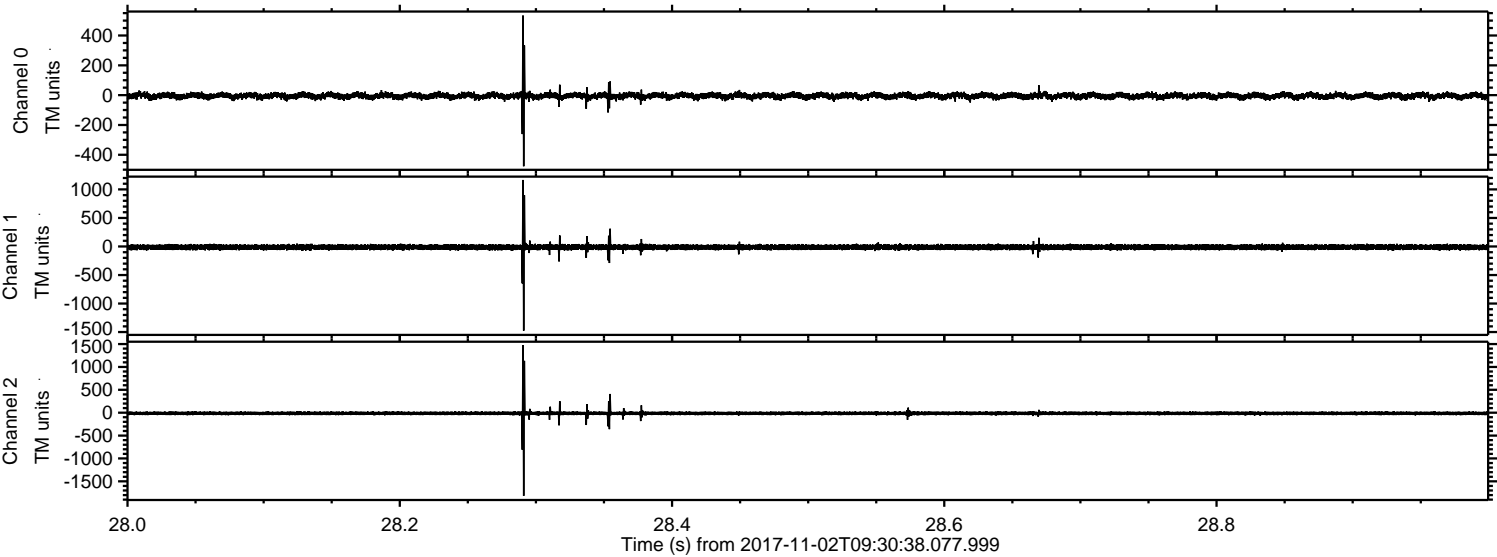

ELMAVAN 3D WAVEFORMS (Measured data sampled at 50 kHz) 51000 packets of 144 samples from 2017-11-02T09:30:38.077.999. Part 121/147

Processed Thu Nov 2 10:39:04 2017 by ELM ver.2012-10-06 from 001__elm20171102_093037__dat00.bin

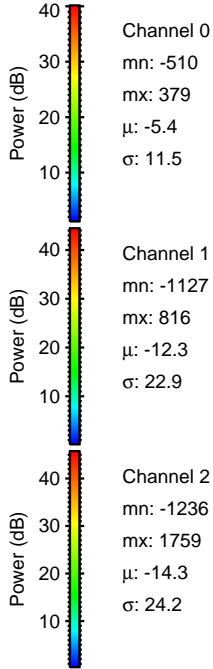
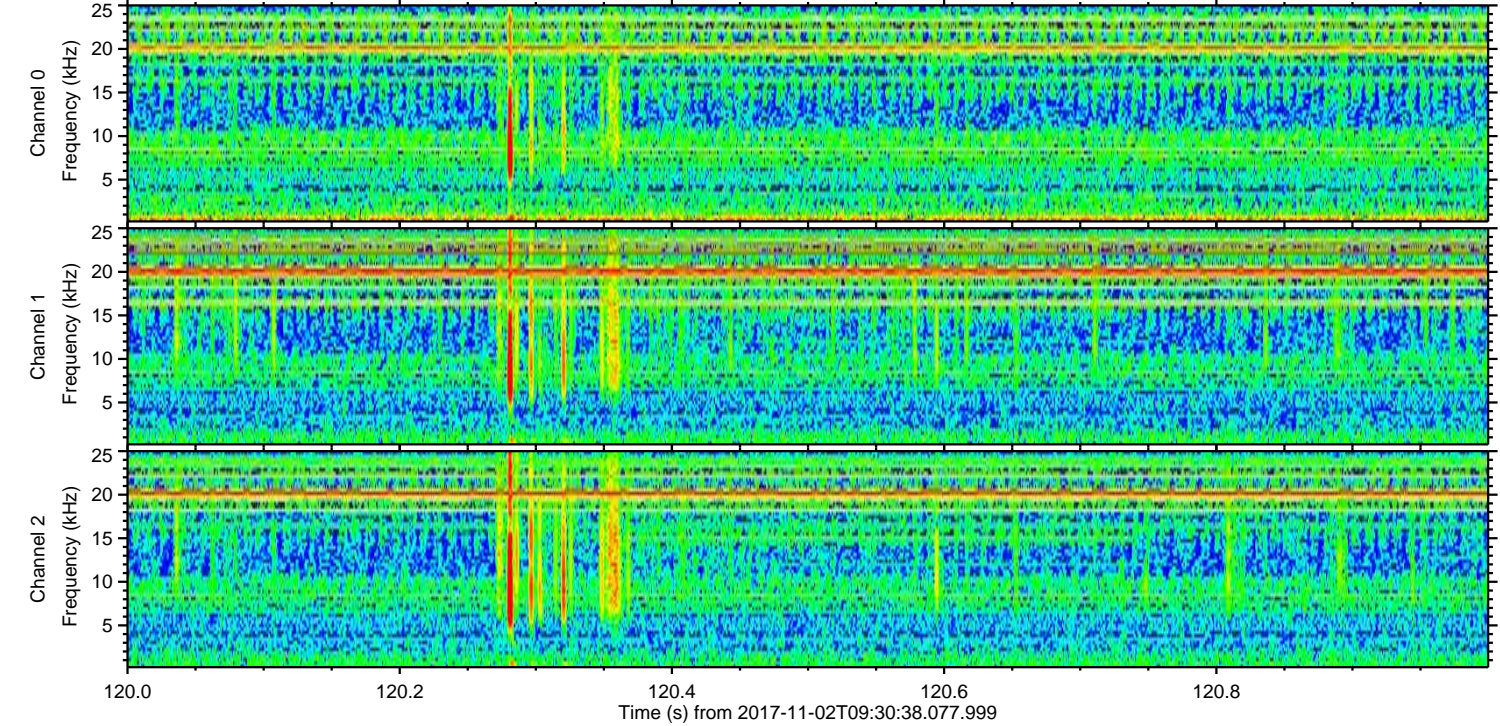
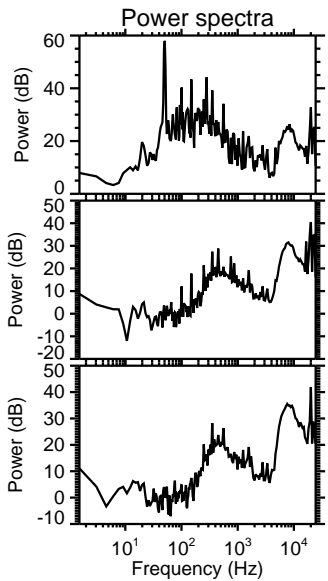
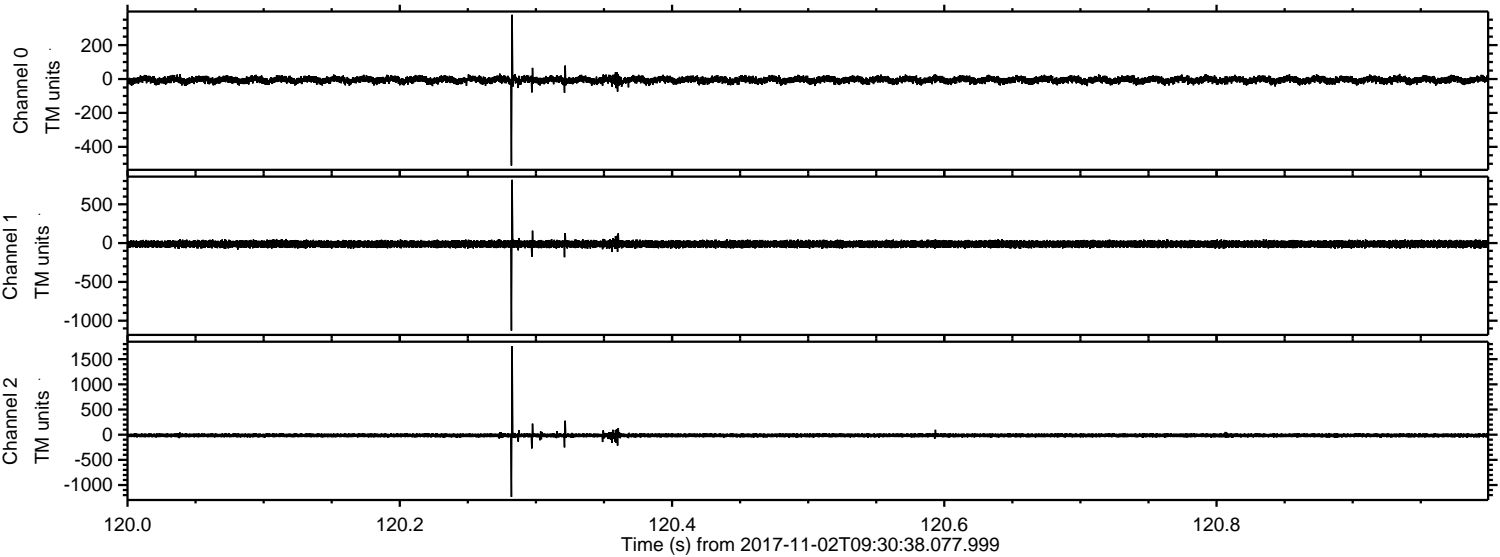

Processed Thu Nov 2 10:39:05 2017 by ELM ver.2012-10-06 from 001__elm20171102_093037__dat00.bin

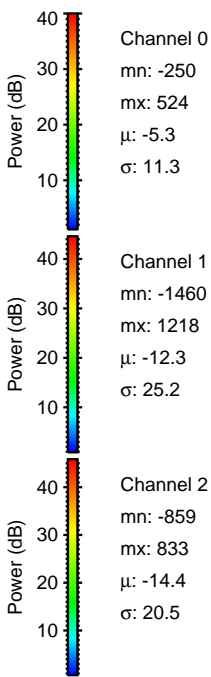
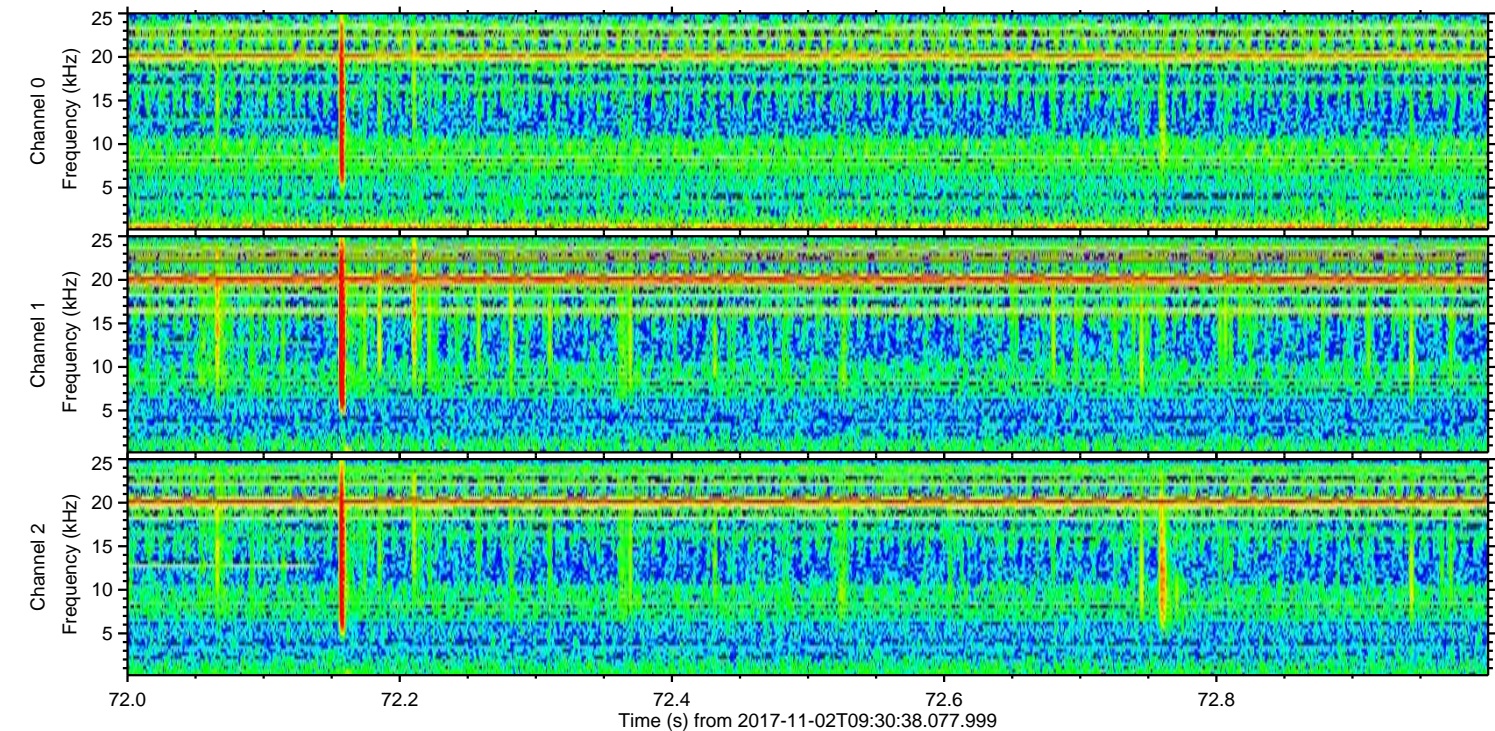
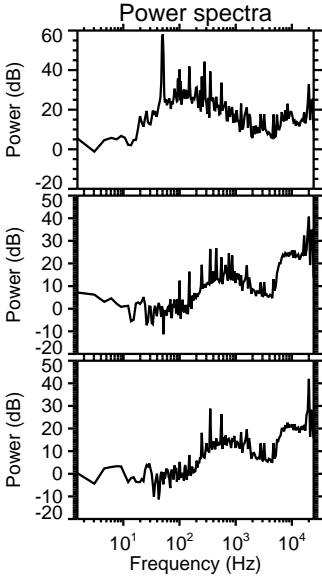
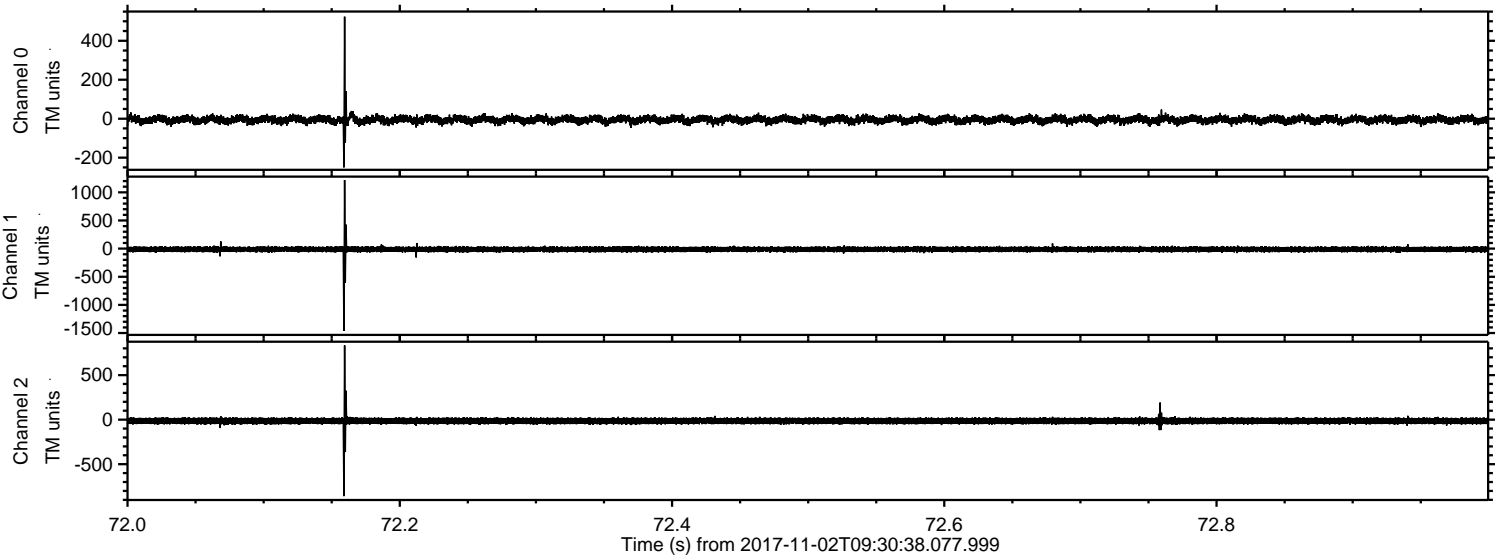

Processed Thu Nov 2 10:39:06 2017 by ELM ver.2012-10-06 from 001__elm20171102_093037__dat00.bin

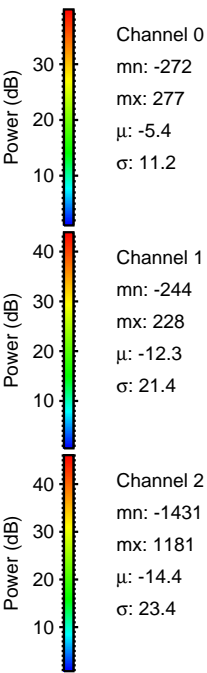
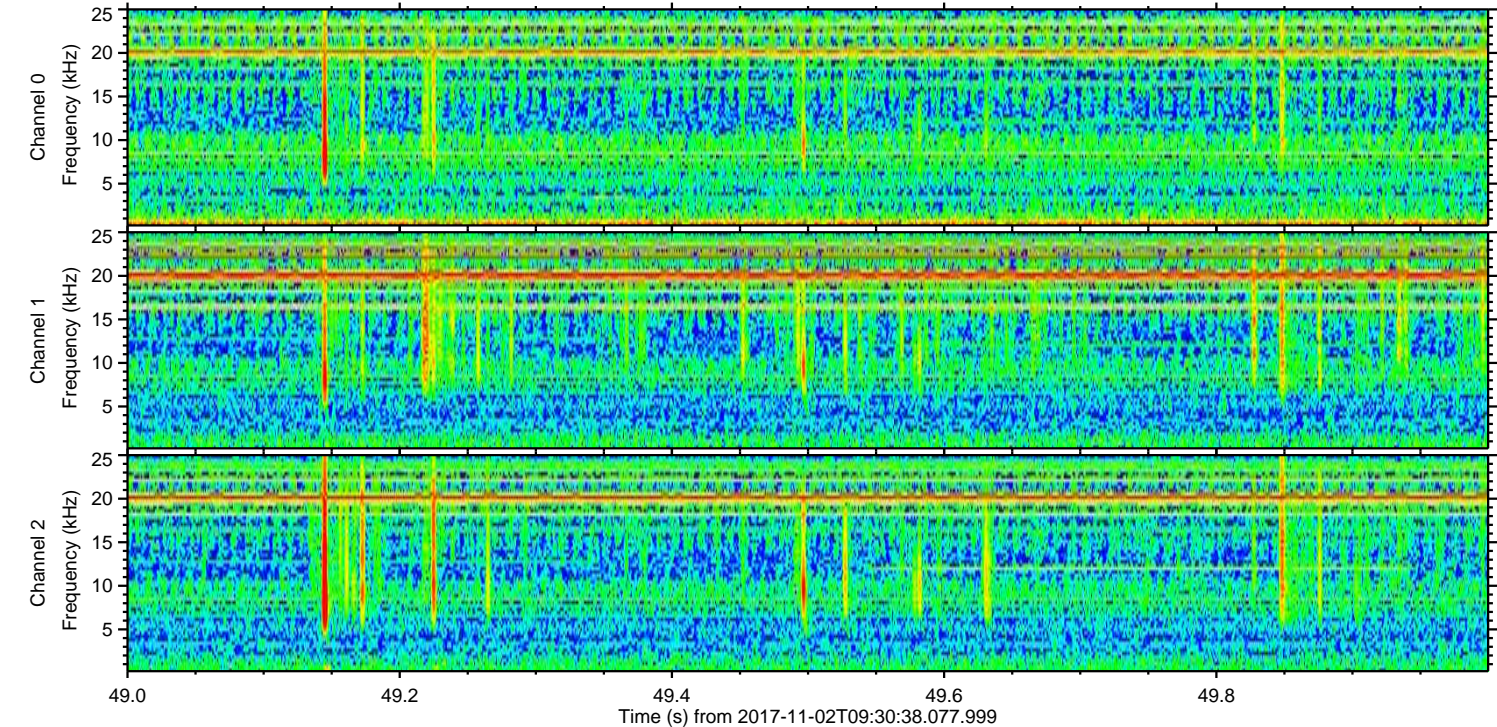
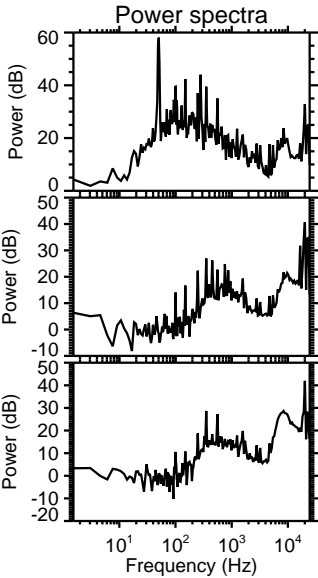
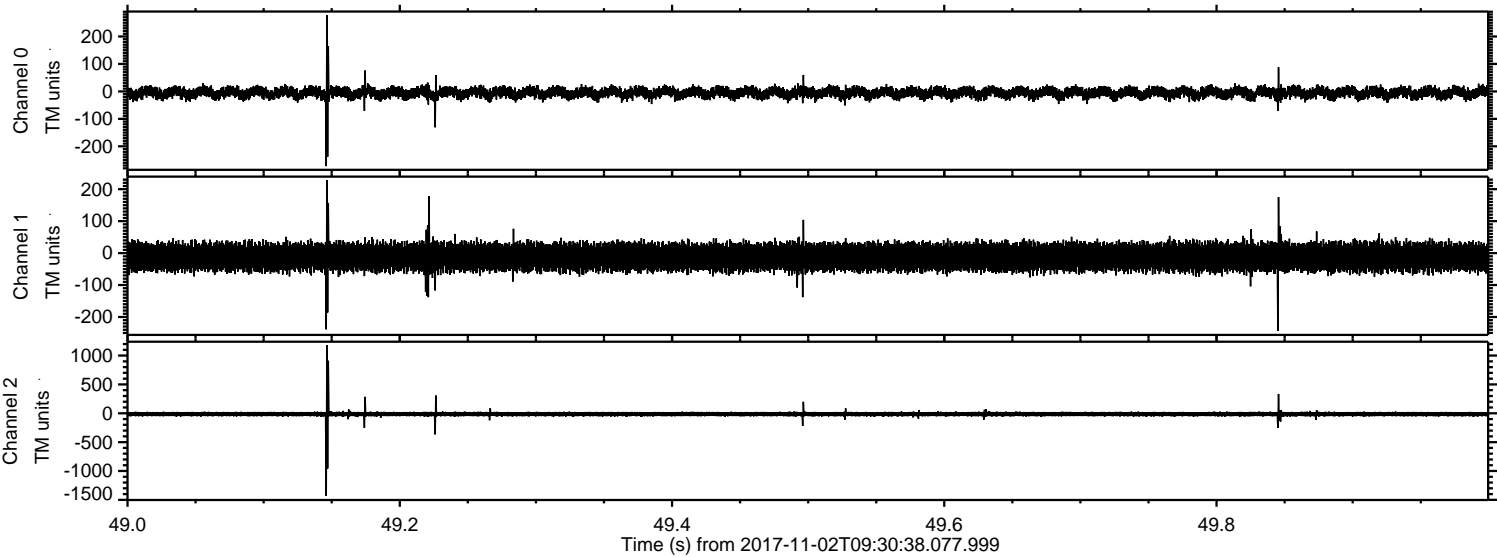

Processed Thu Nov 2 10:39:06 2017 by ELM ver.2012-10-06 from 001__elm201711102_093037__dat00.bin

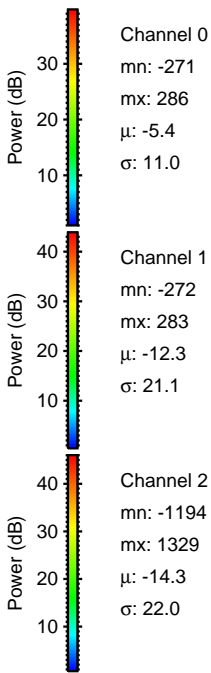
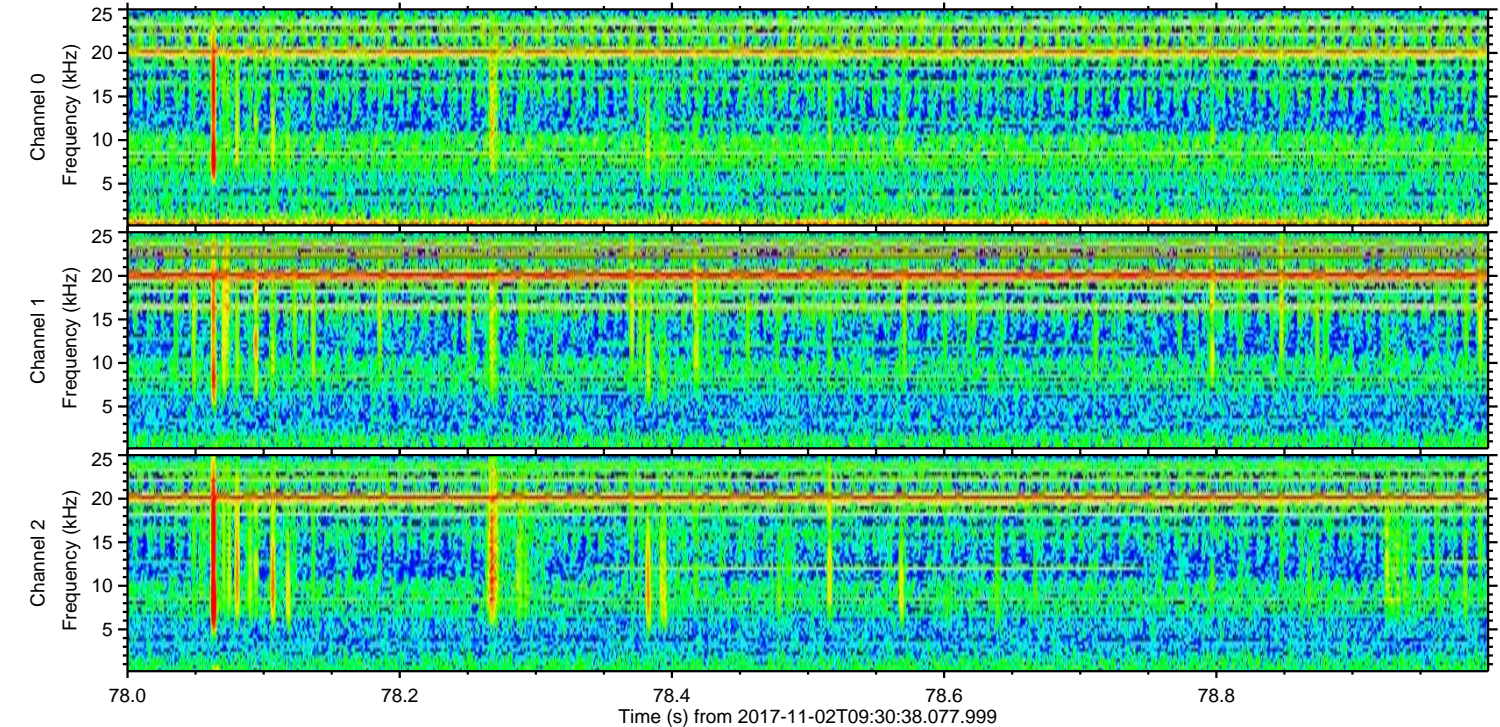
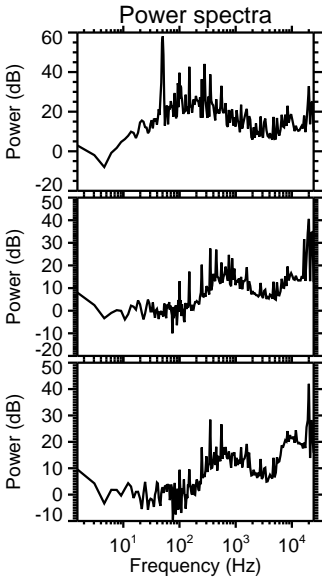
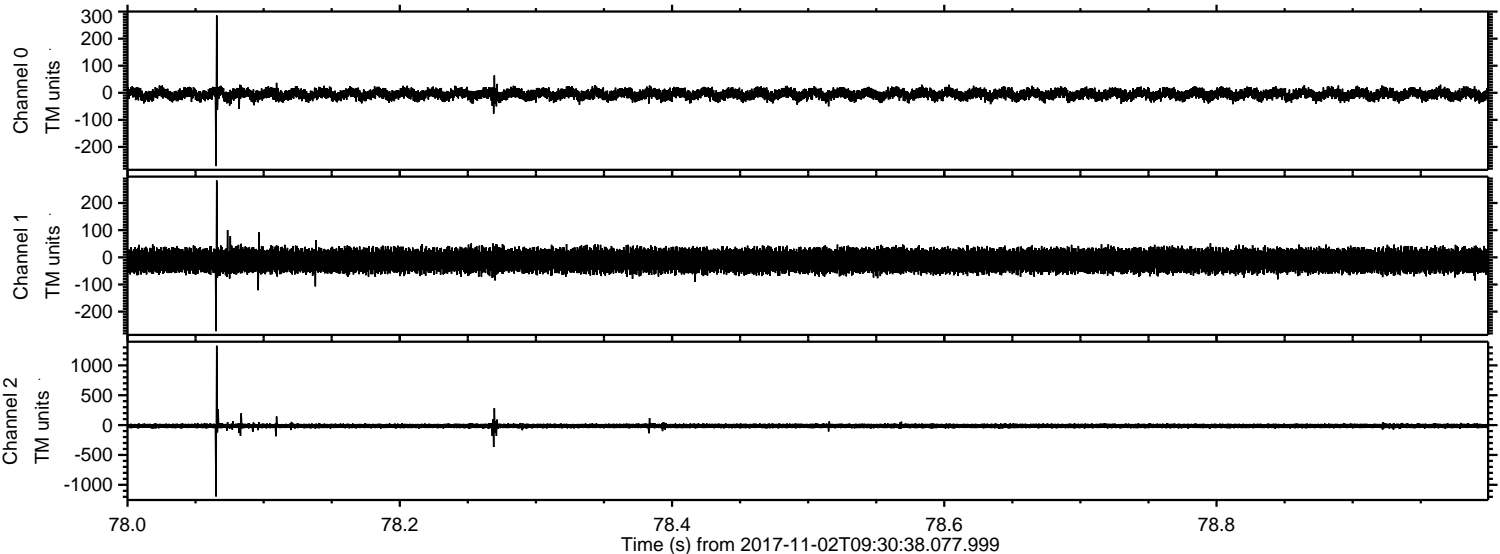

ELMAVAN 3D WAVEFORMS (Measured data sampled at 50 kHz) 51000 packets of 144 samples from 2017-11-02T09:30:38.077.999. Part 22/147

Processed Thu Nov 2 10:39:07 2017 by ELM ver.2012-10-06 from 001__elm20171102_093037__dat00.bin

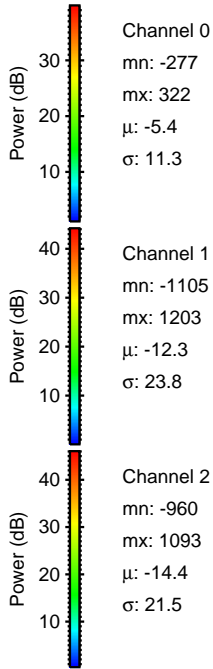
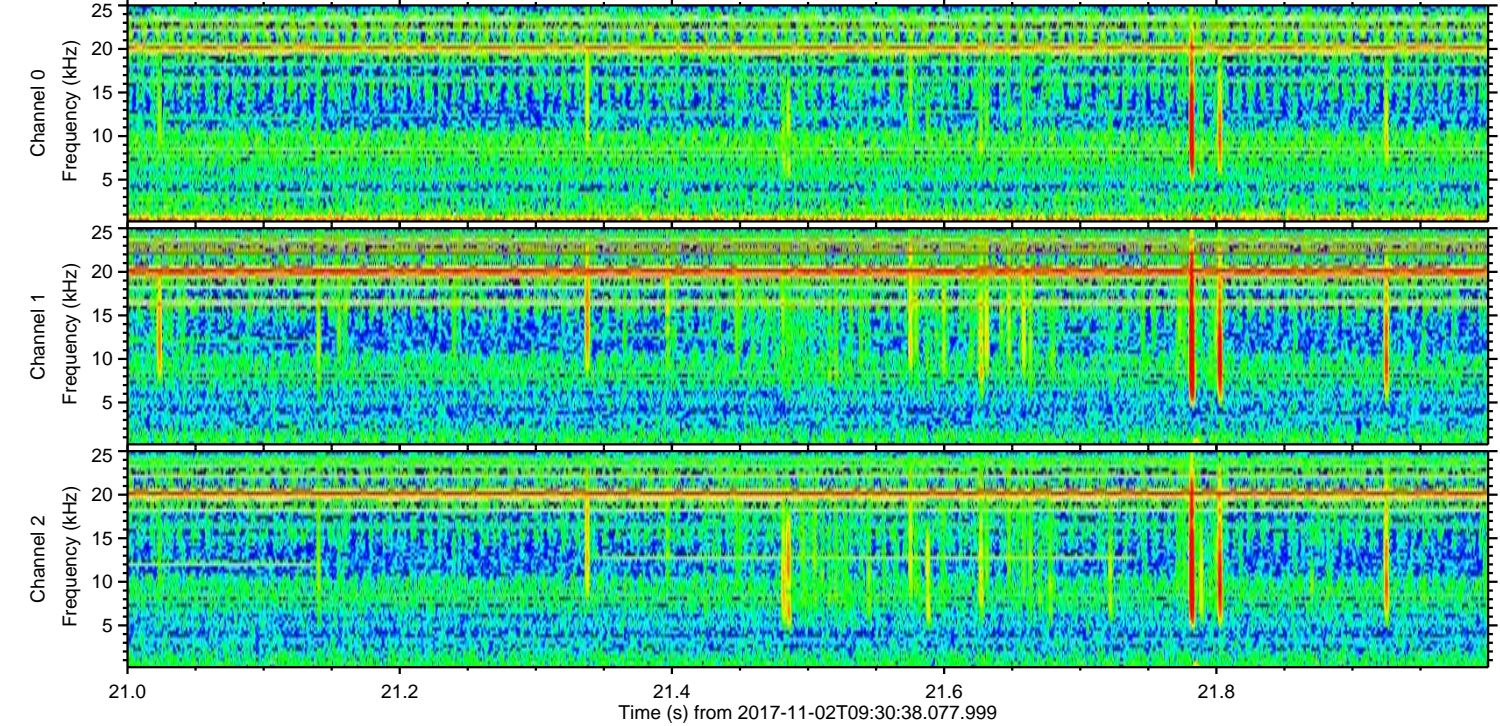
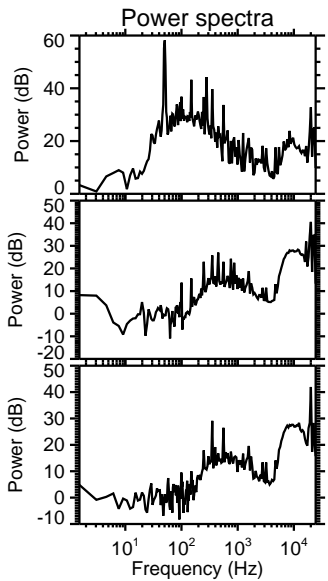
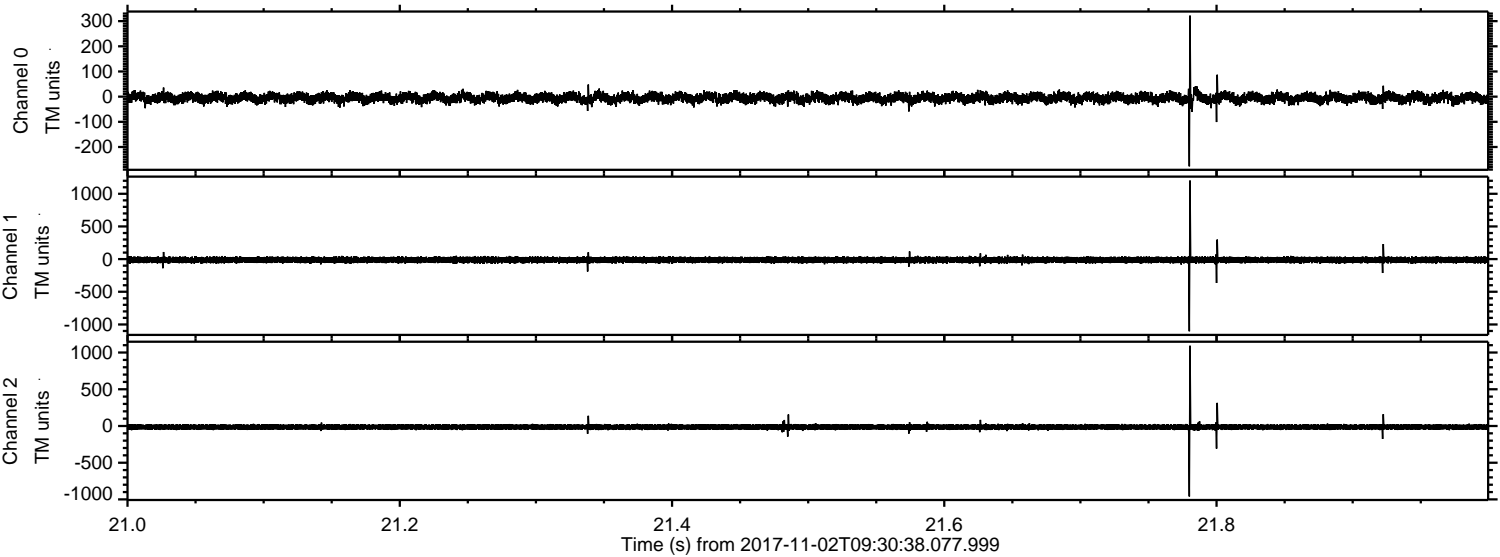

Processed Thu Nov 2 10:39:08 2017 by ELM ver.2012-10-06 from 001__elm201711102_093037__dat00.bin

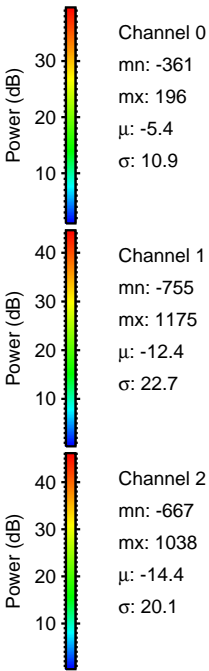
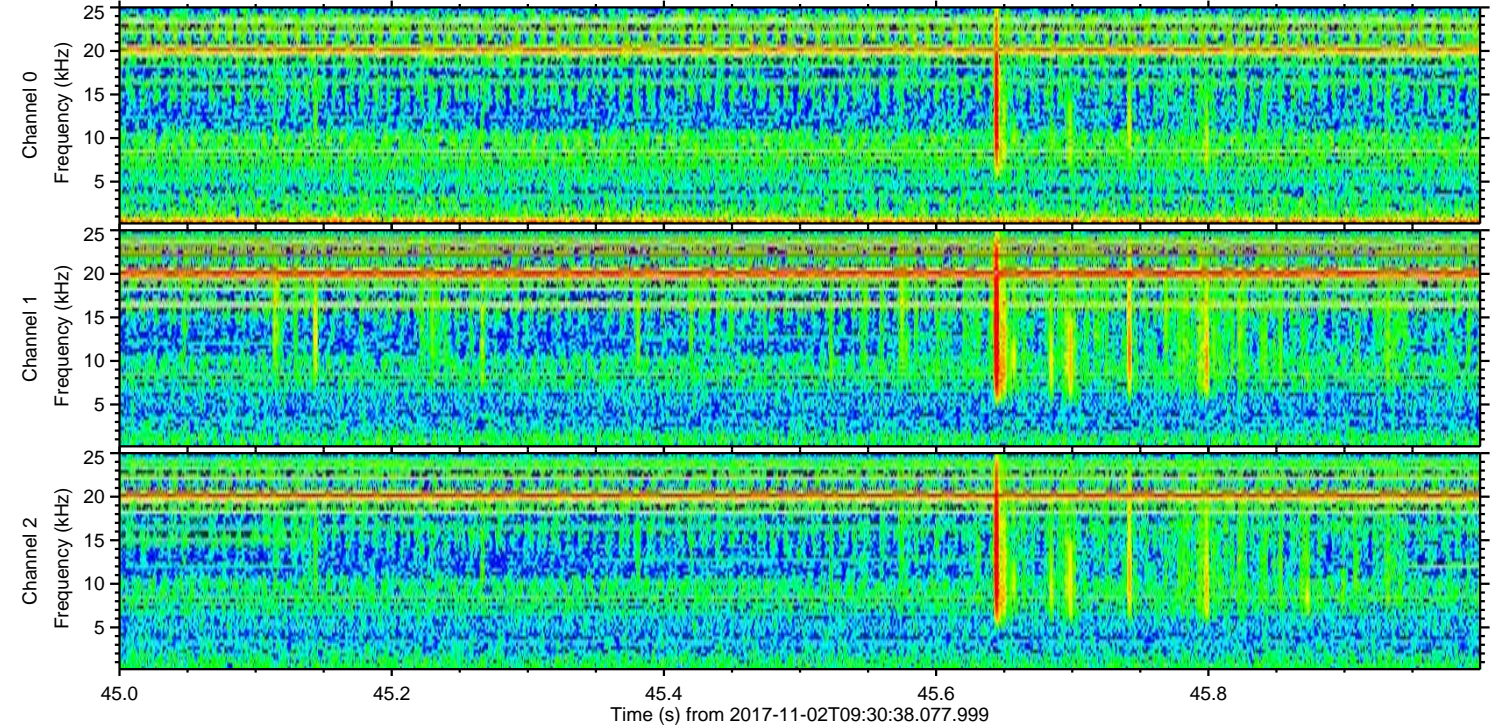
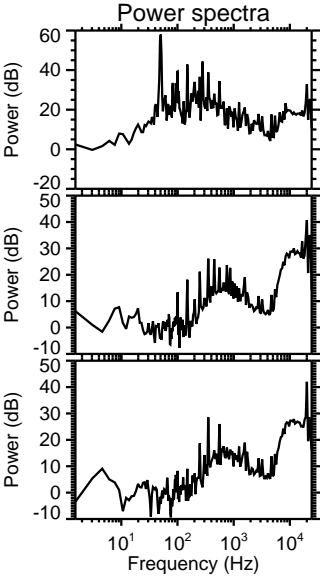
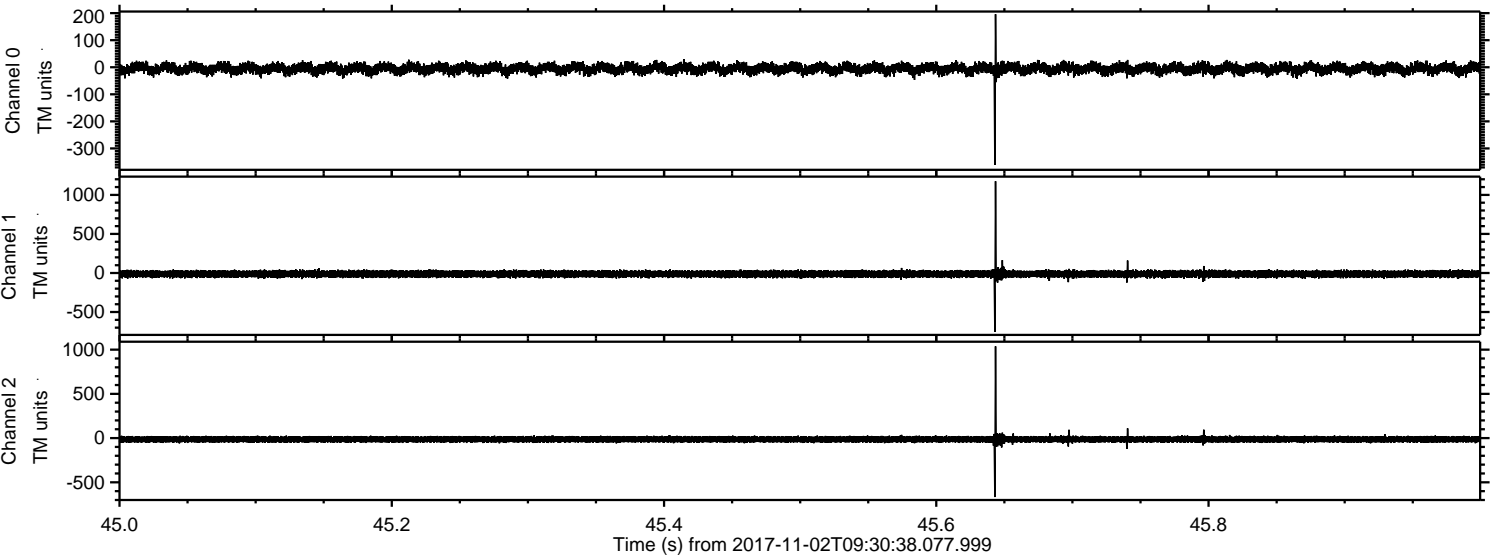

Processed Thu Nov 2 10:39:09 2017 by ELM ver.2012-10-06 from 001__elm201711102_093037__dat00.bin

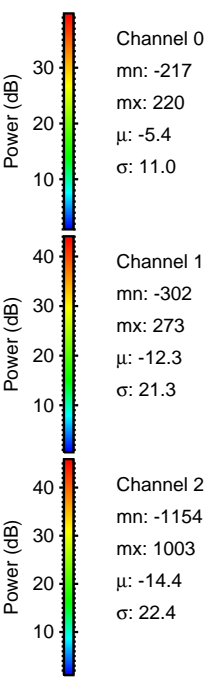
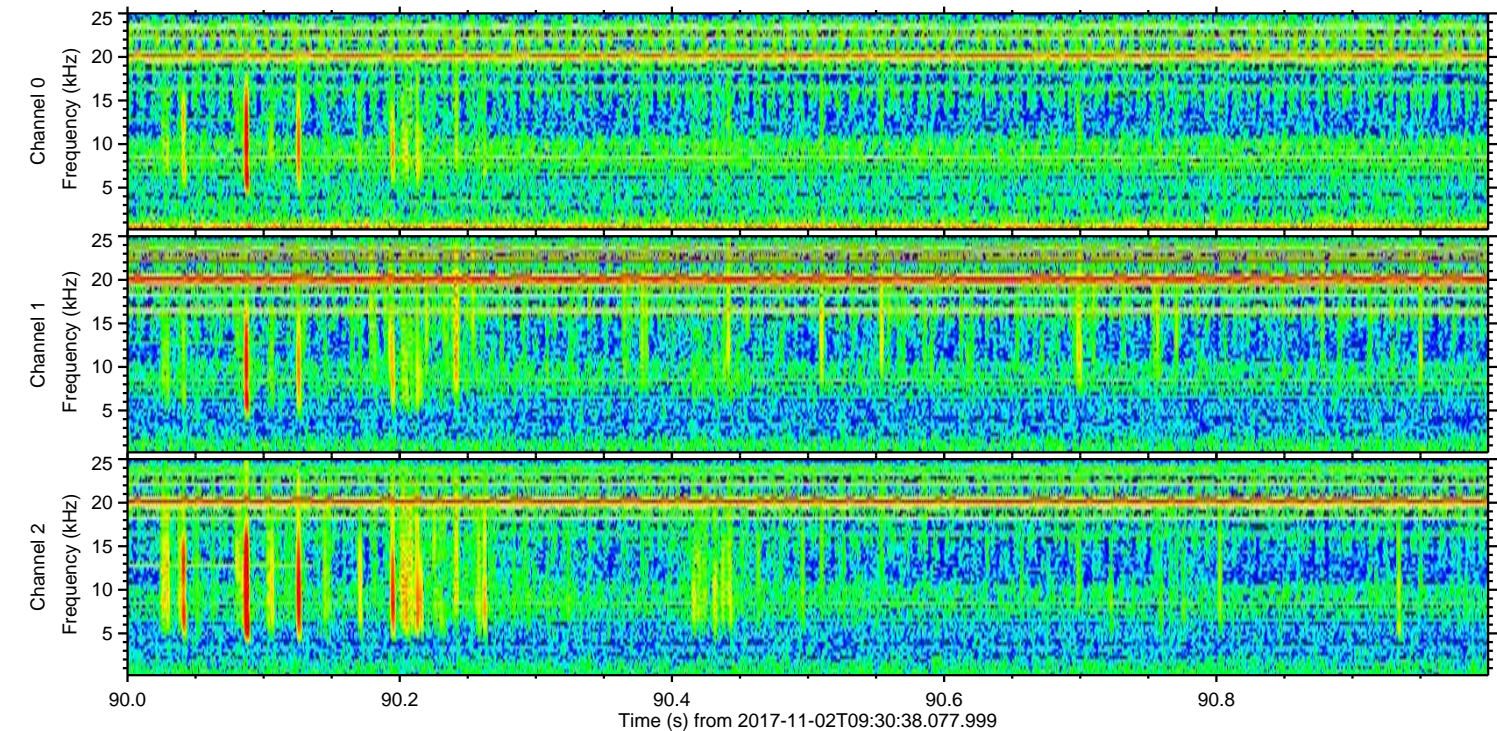
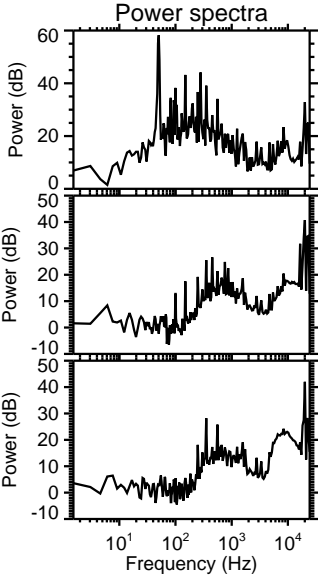
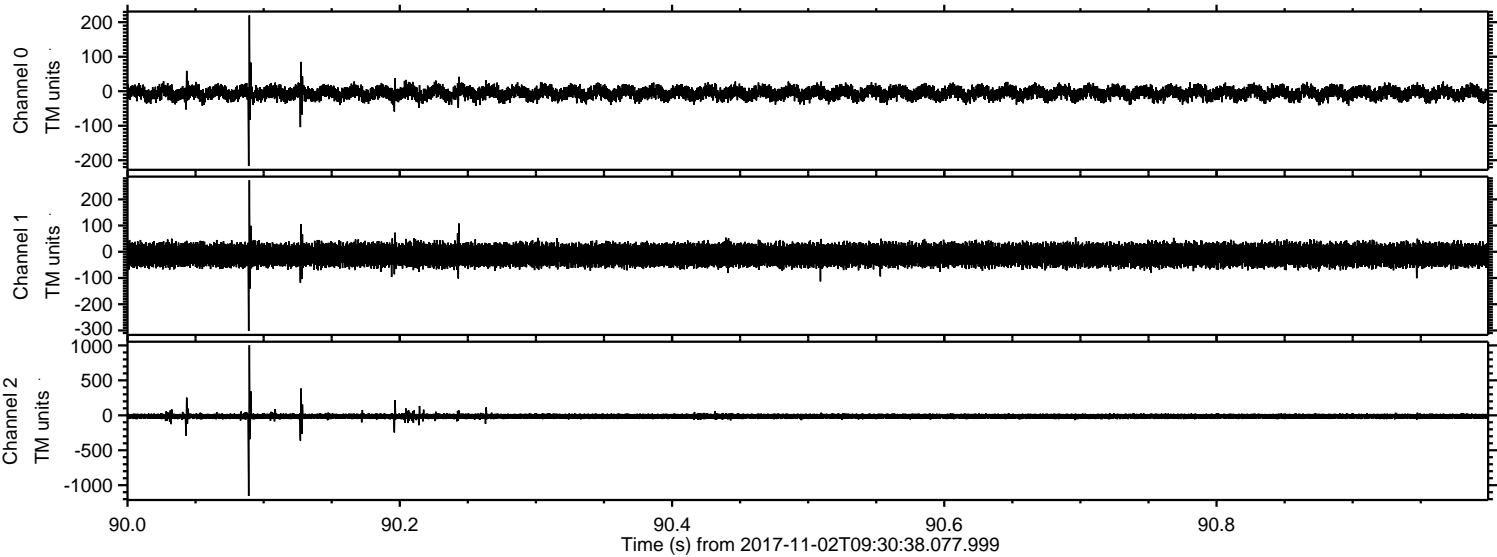

Channel 0
mn: -217
mx: 220
 μ : -5.4
 σ : 11.0

Channel 1
mn: -302
mx: 273
 μ : -12.3
 σ : 21.3

Channel 2
mn: -1154
mx: 1003
 μ : -14.4
 σ : 22.4

Processed Thu Nov 2 10:39:09 2017 by ELM ver.2012-10-06 from 001__elm201711102_093037__dat00.bin

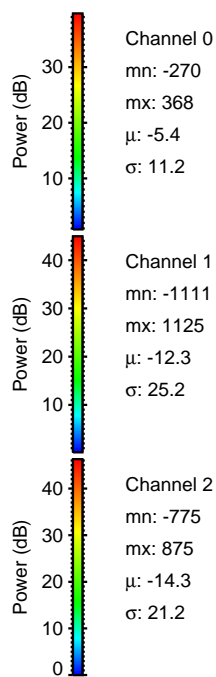
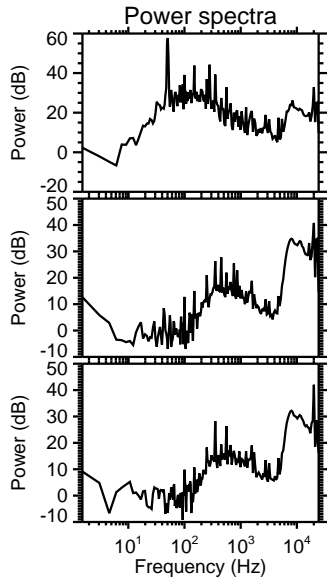
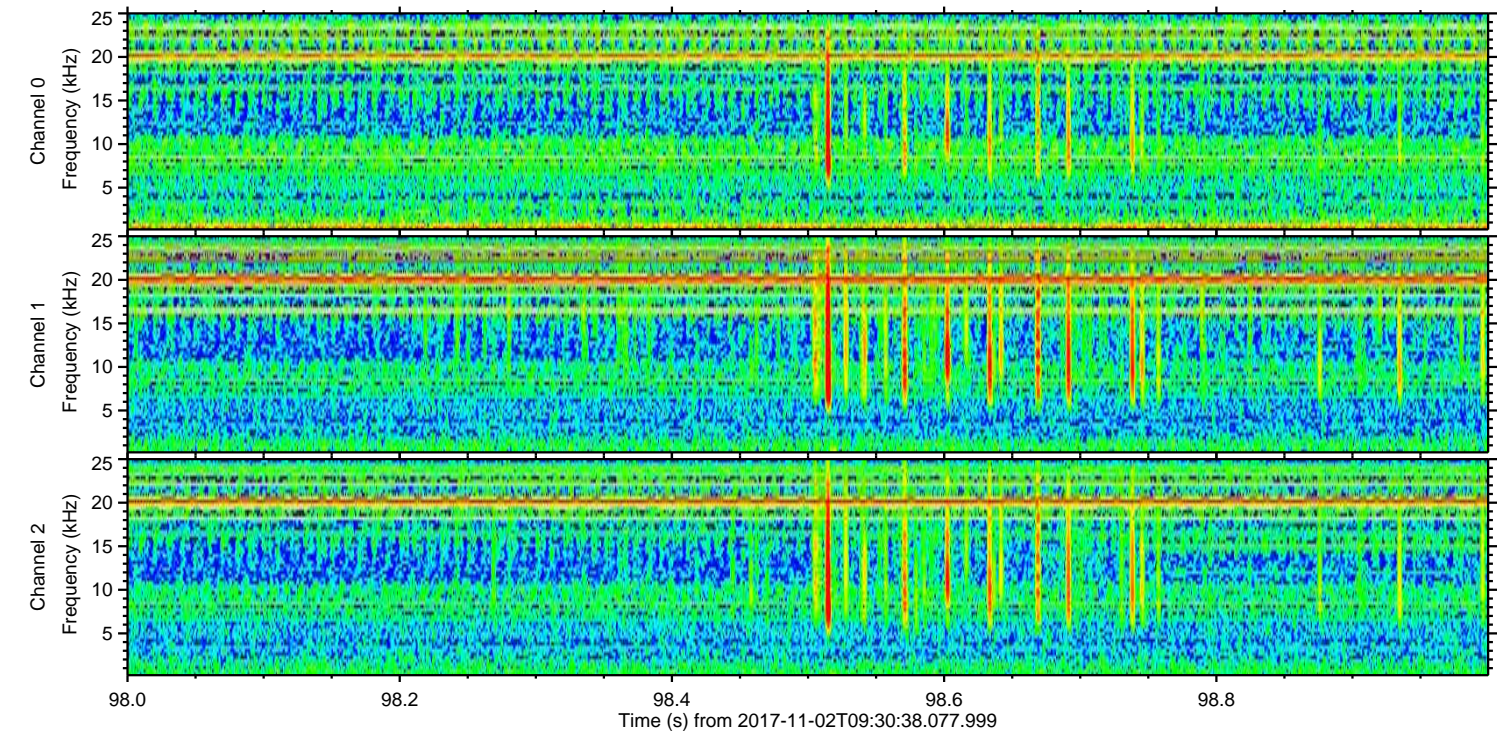
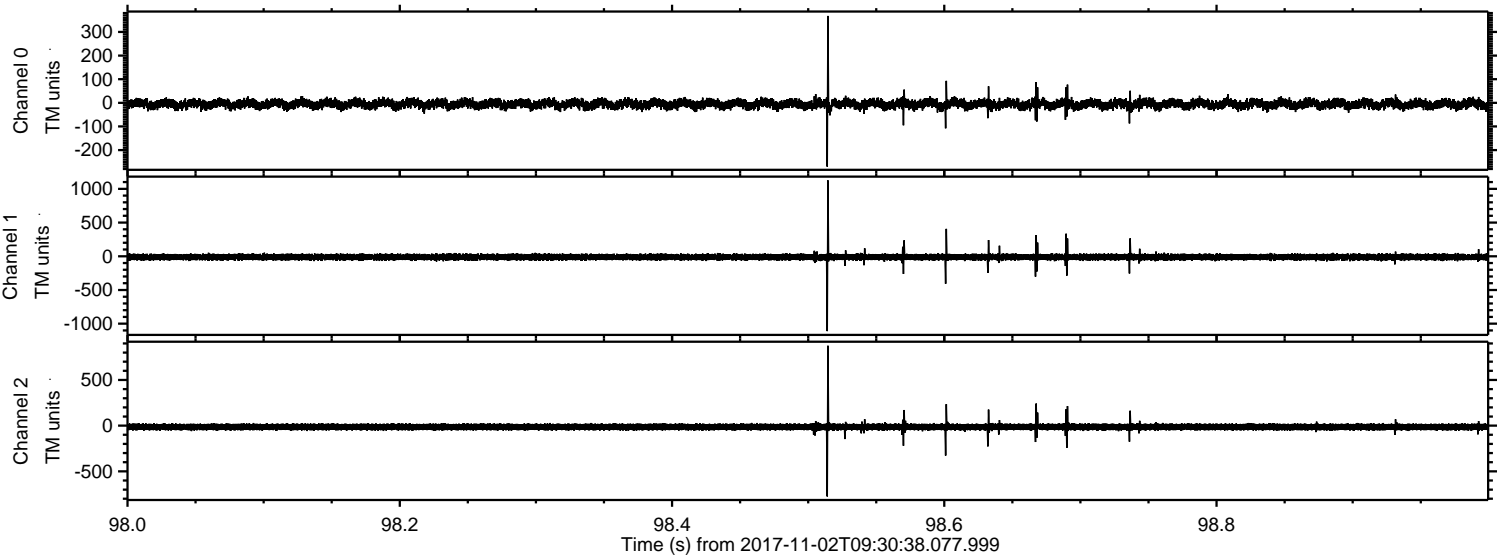

Processed Thu Nov 2 10:39:10 2017 by ELM ver.2012-10-06 from 001__elm201711102_093037__dat00.bin

