

ELMAVAN 3D WAVEFORMS (Measured data sampled at 50 kHz) 51000 packets of 144 samples from 2017-11-01T18:49:58.499.999.

Processed Wed Nov 1 19:57:25 2017 by ELM ver.2012-10-06 from 001__elm20171101_184957__dat00.bin

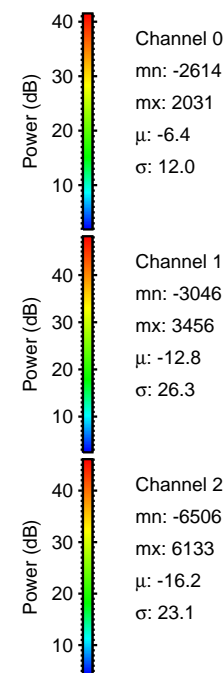
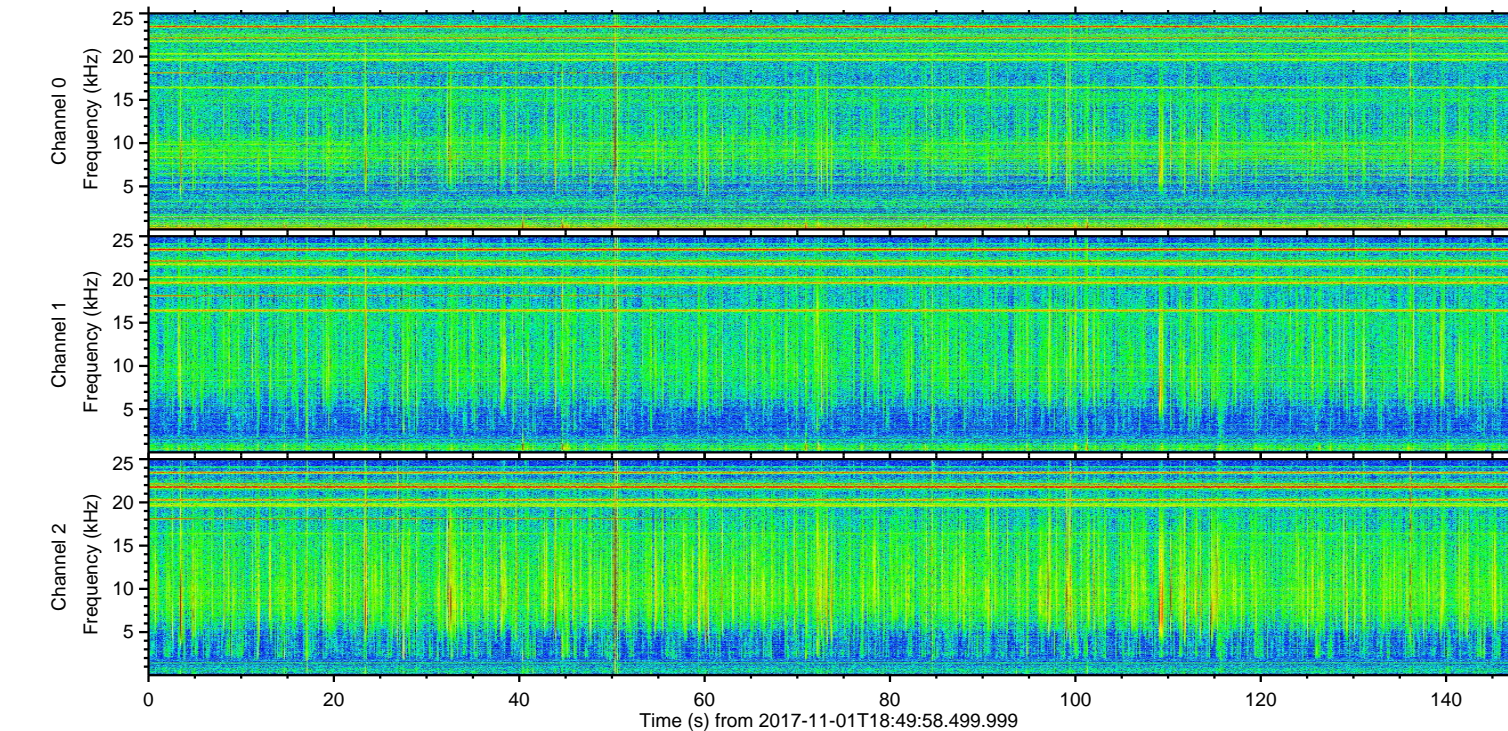
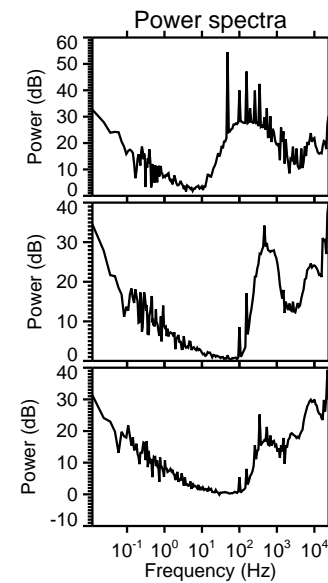
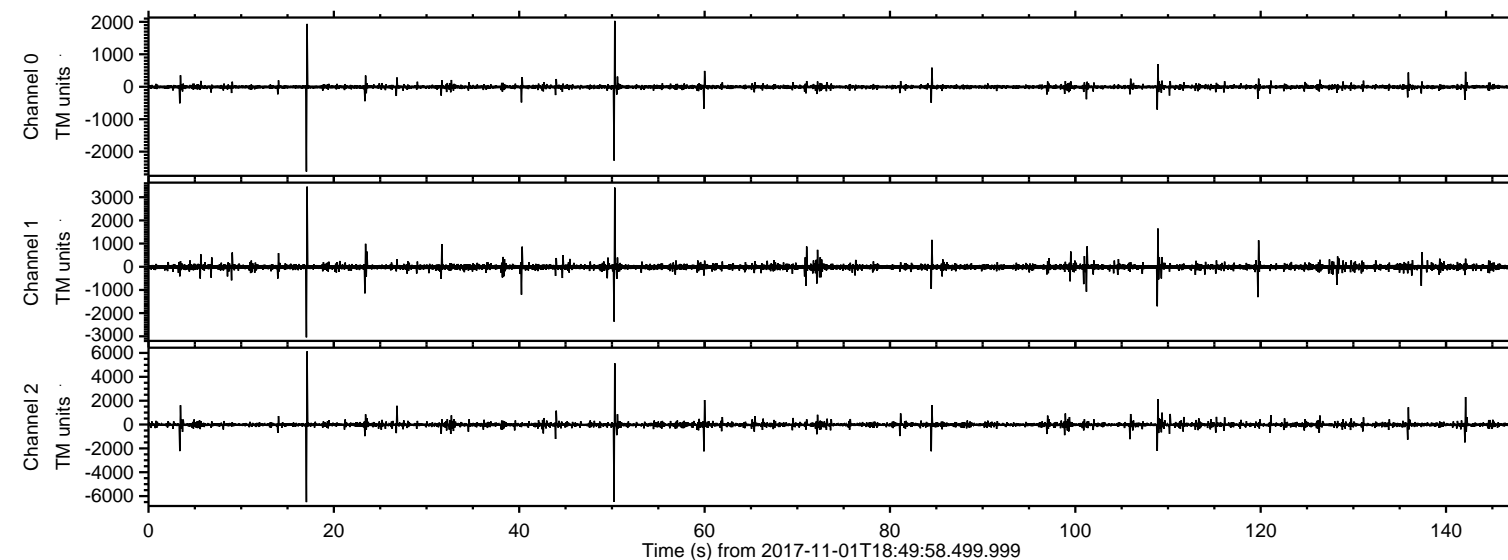

ELMAVAN 3D WAVEFORMS (Measured data sampled at 50 kHz) 51000 packets of 144 samples from 2017-11-01T18:49:58.499.999. Part 18/147

Processed Wed Nov 1 19:57:32 2017 by ELM ver.2012-10-06 from 001__elm20171101_184957__dat00.bin

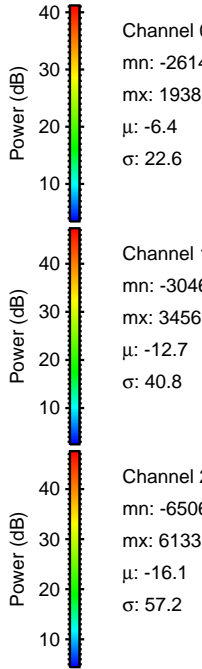
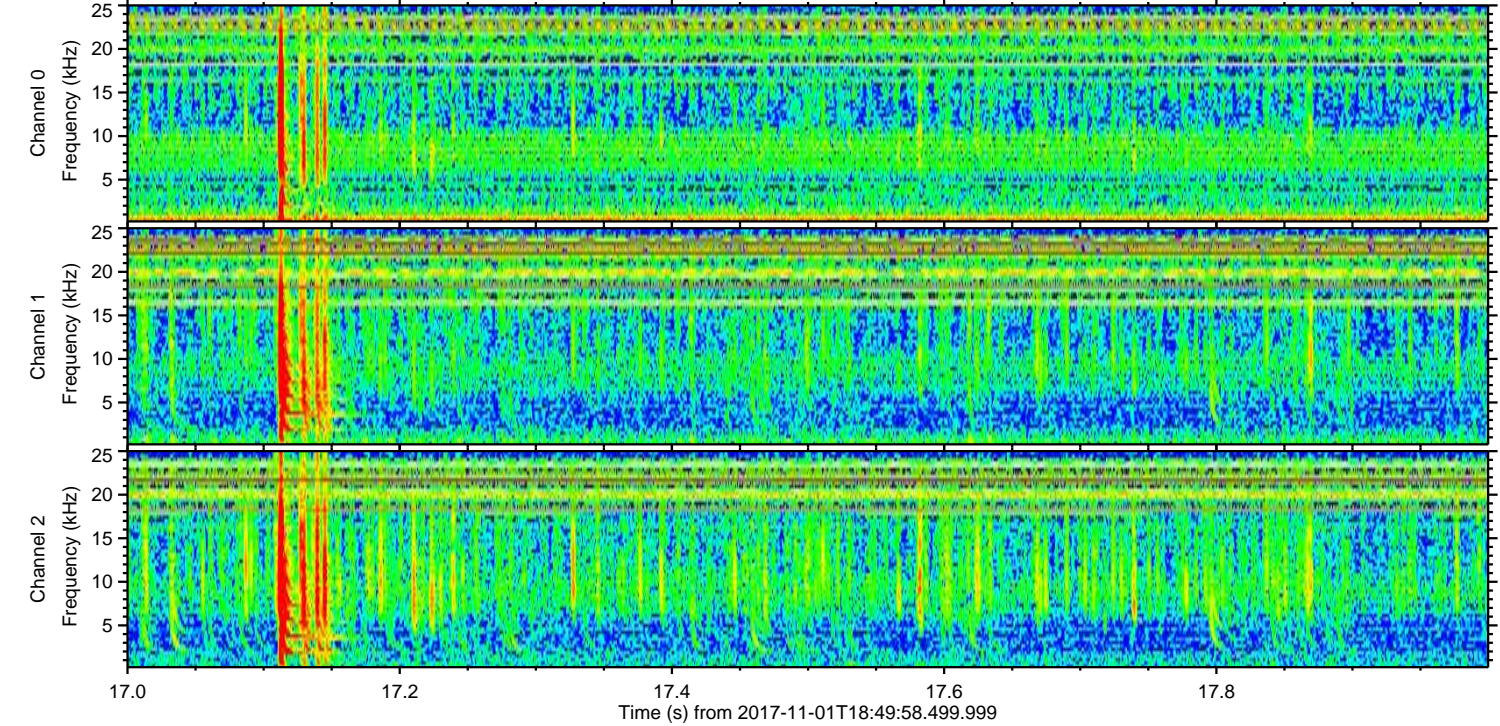
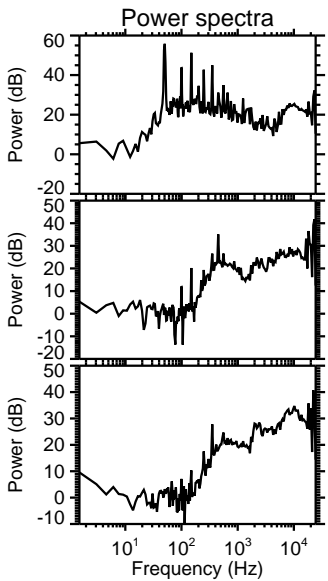
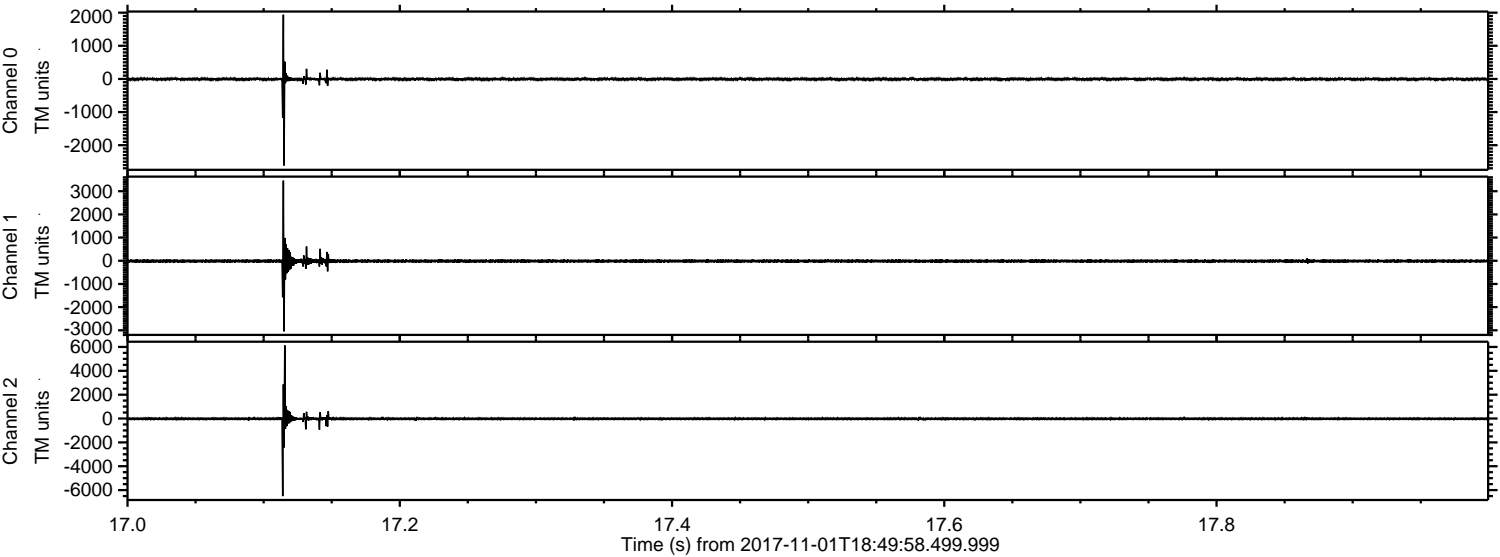

Channel 0
mn: -2614
mx: 1938
 μ : -6.4
 σ : 22.6

Channel 1
mn: -3046
mx: 3456
 μ : -12.7
 σ : 40.8

Channel 2
mn: -6506
mx: 6133
 μ : -16.1
 σ : 57.2

Processed Wed Nov 1 19:57:32 2017 by ELM ver.2012-10-06 from 001__elm20171101_184957__dat00.bin

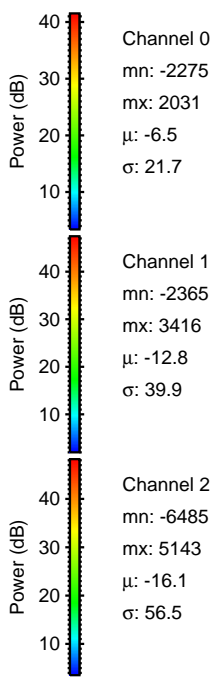
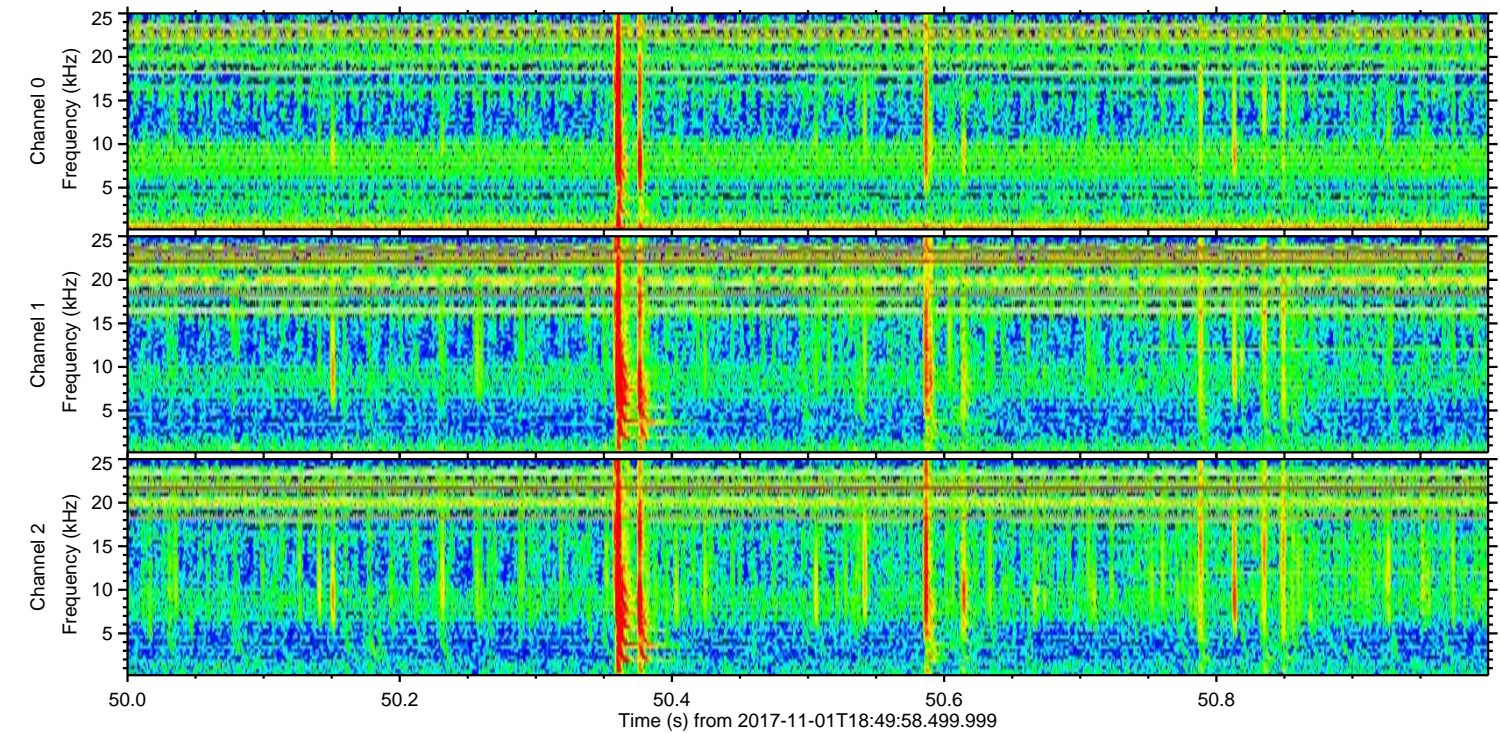
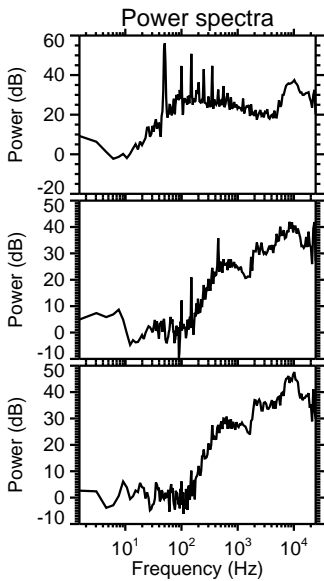
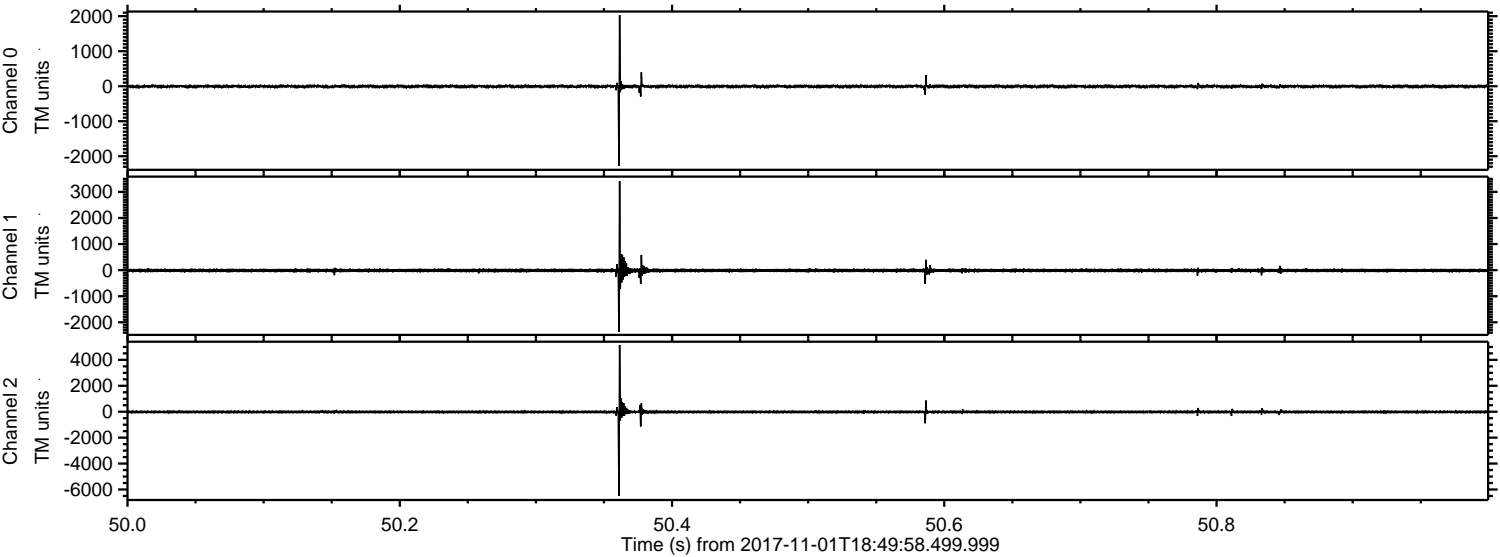

ELMAVAN 3D WAVEFORMS (Measured data sampled at 50 kHz) 51000 packets of 144 samples from 2017-11-01T18:49:58.499.999. Part 143/147

Processed Wed Nov 1 19:57:33 2017 by ELM ver.2012-10-06 from 001__elm20171101_184957__dat00.bin

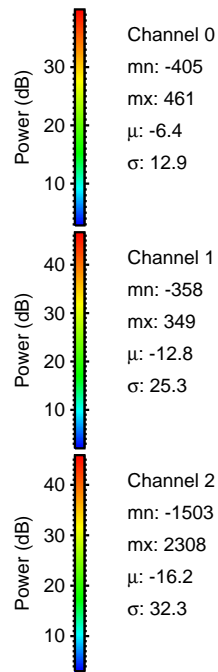
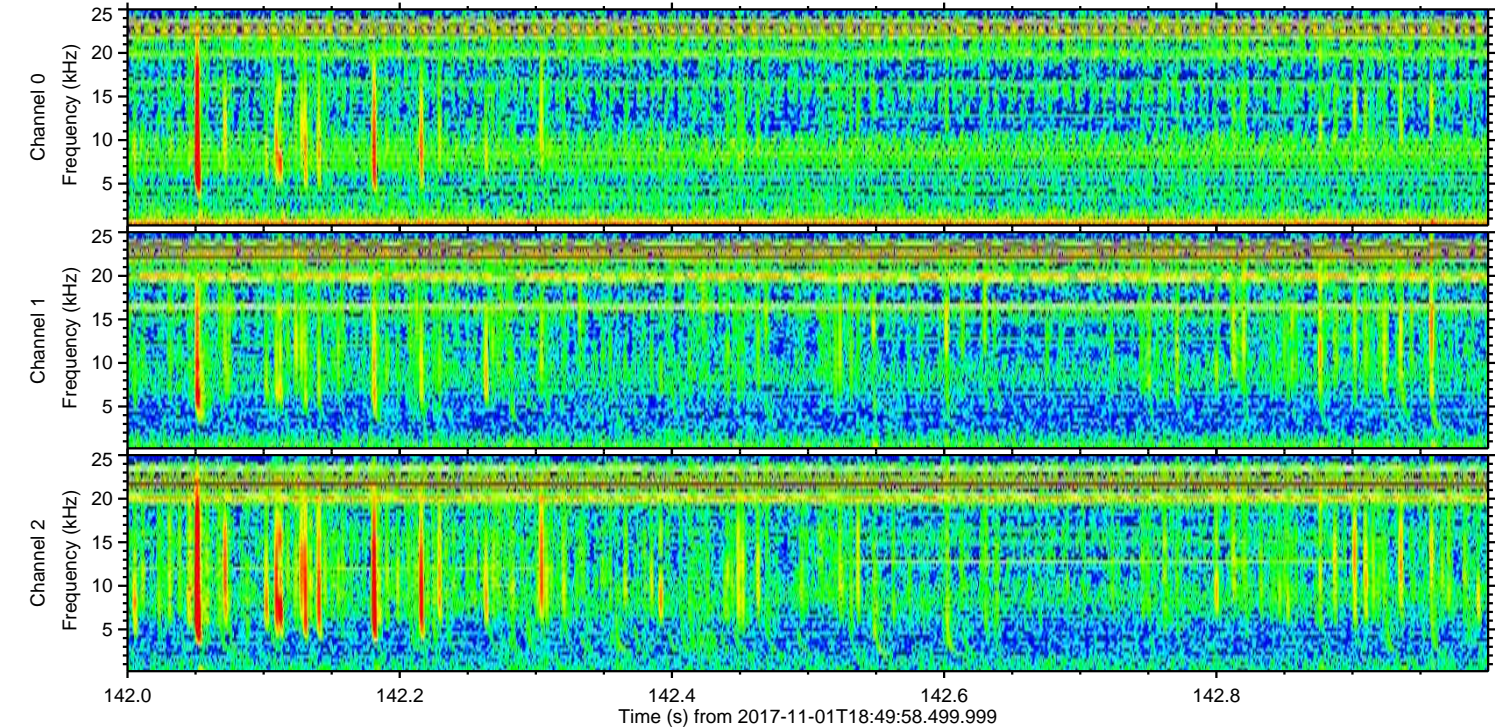
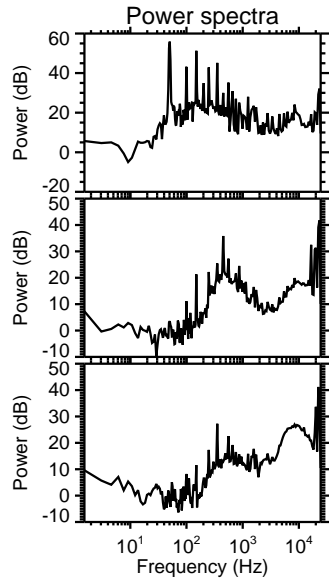
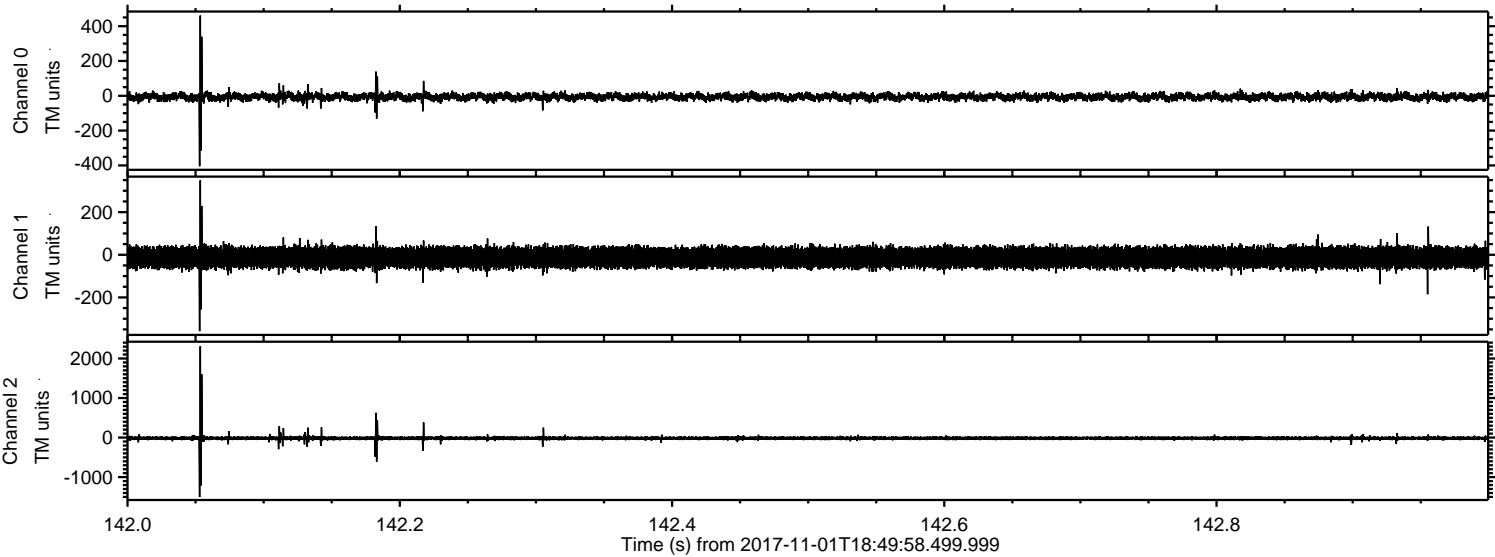

Processed Wed Nov 1 19:57:34 2017 by ELM ver.2012-10-06 from 001__elm20171101_184957__dat00.bin

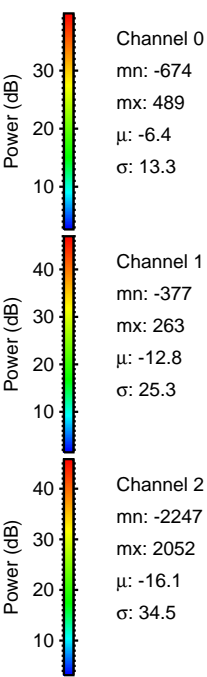
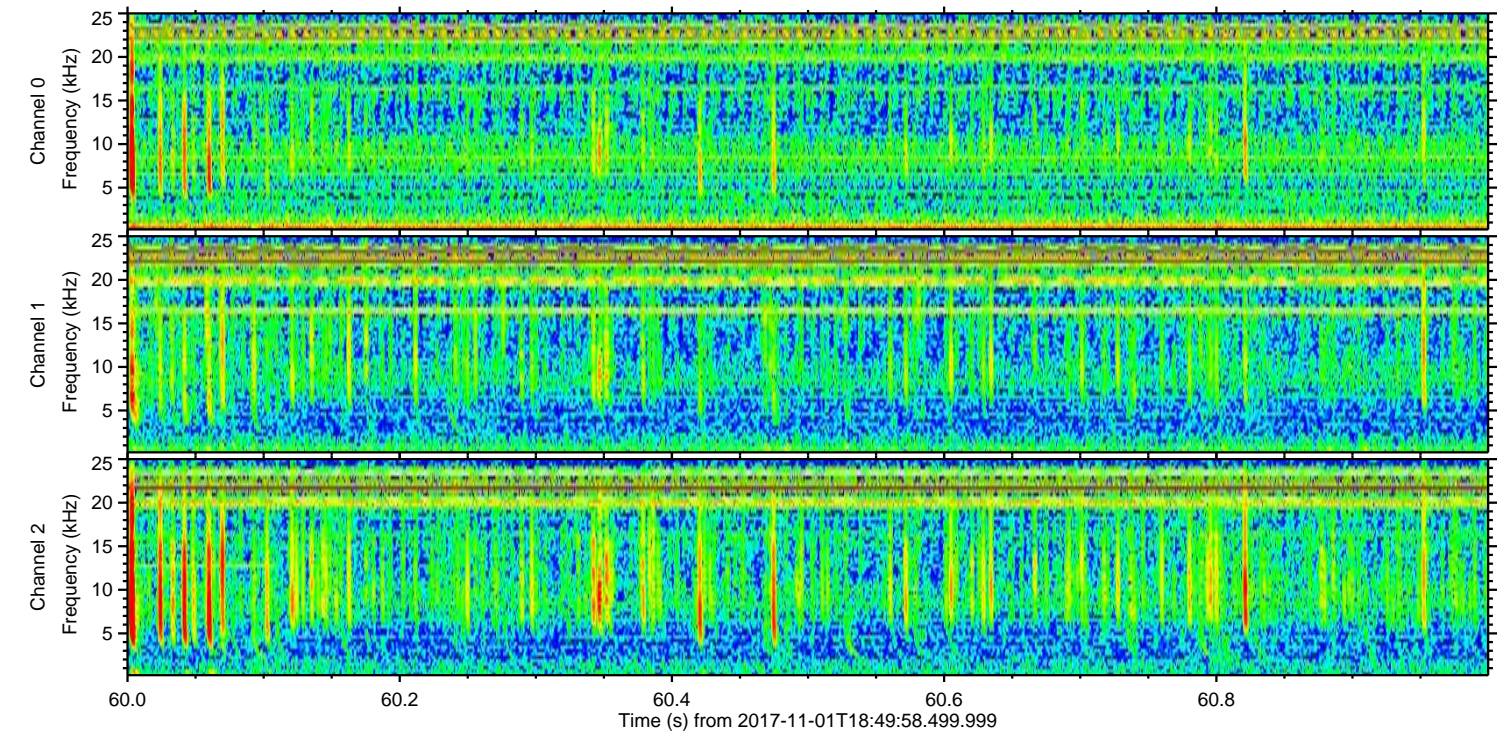
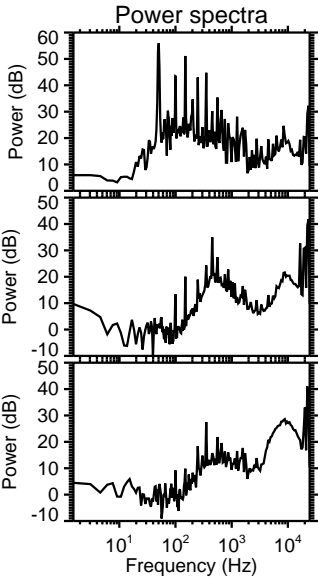
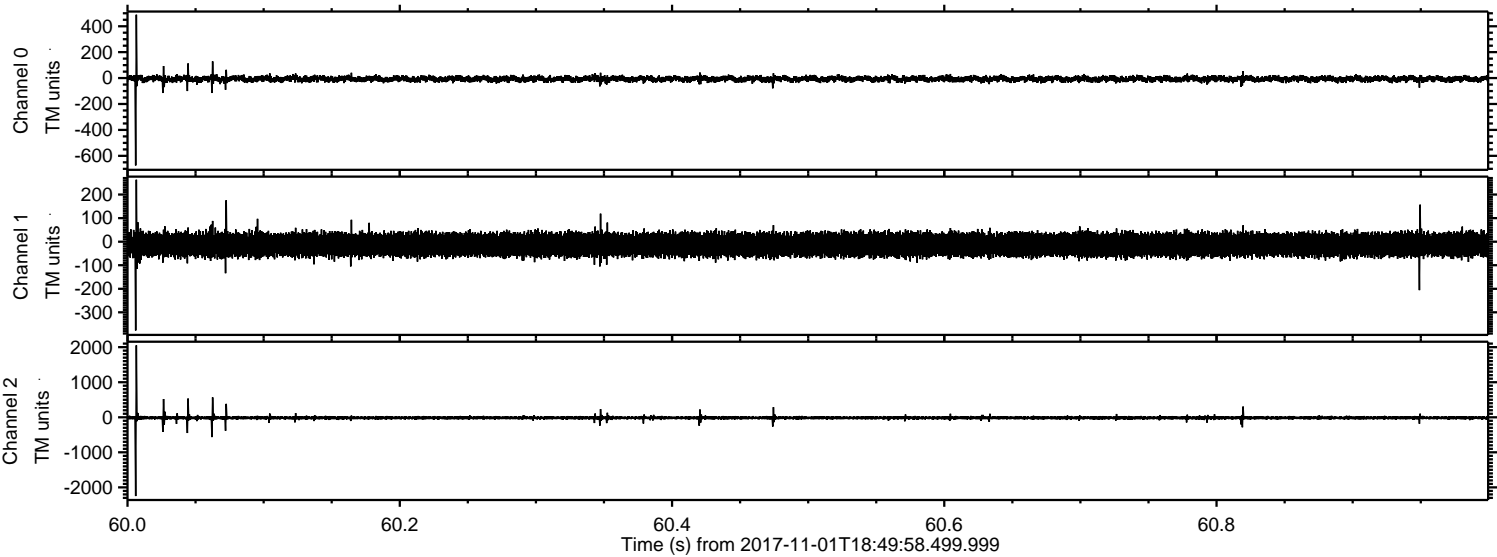

Processed Wed Nov 1 19:57:35 2017 by ELM ver.2012-10-06 from 001_elm20171101_184957__dat00.bin

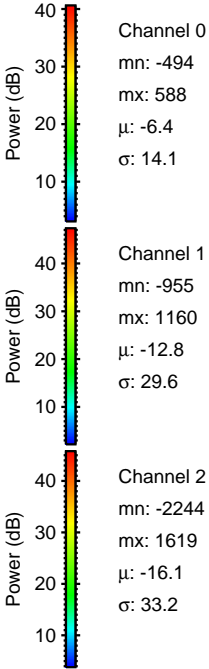
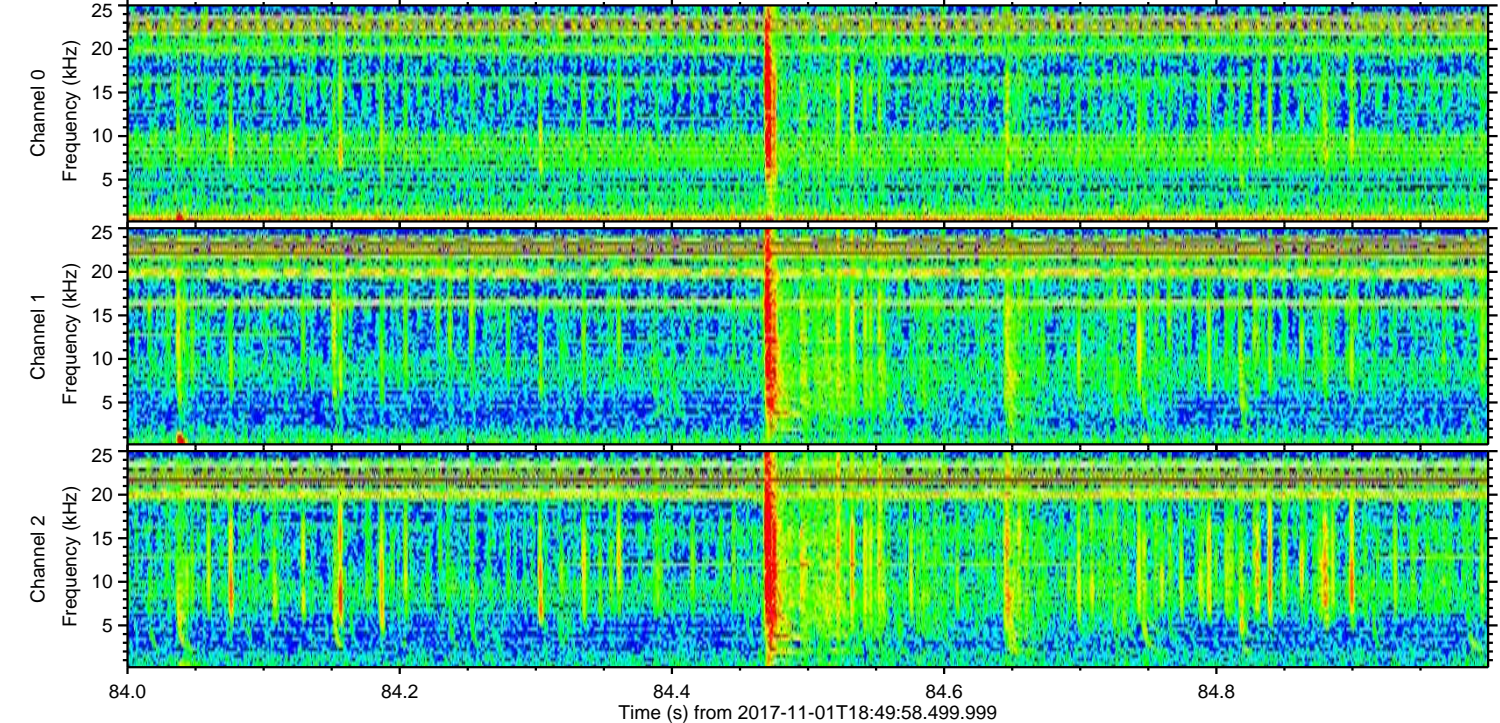
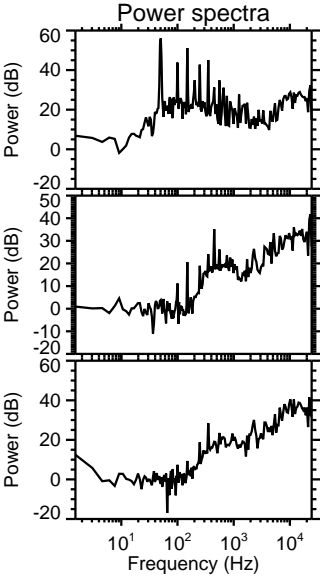
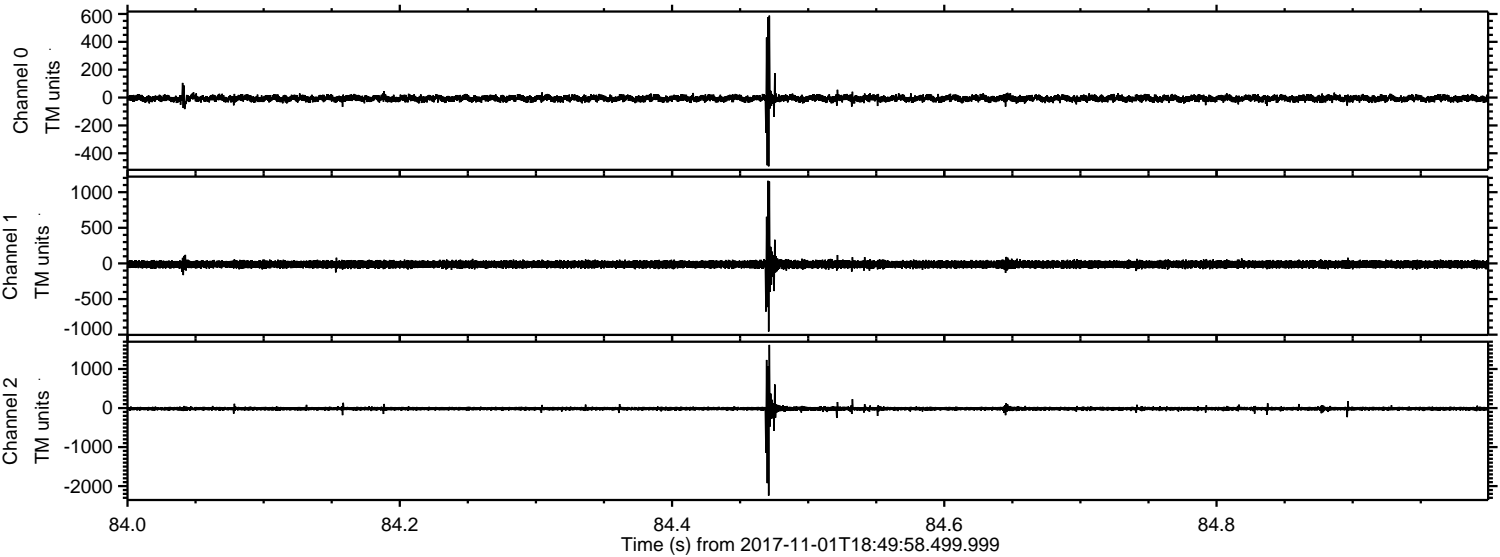

ELMAVAN 3D WAVEFORMS (Measured data sampled at 50 kHz) 51000 packets of 144 samples from 2017-11-01T18:49:58.499.999. Part 4/147

Processed Wed Nov 1 19:57:36 2017 by ELM ver.2012-10-06 from 001__elm20171101_184957__dat00.bin

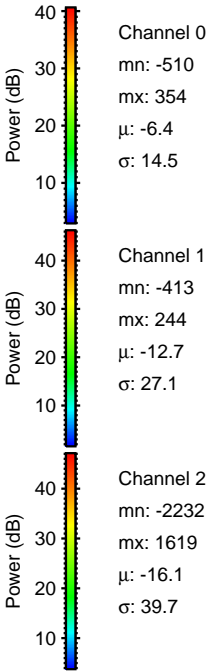
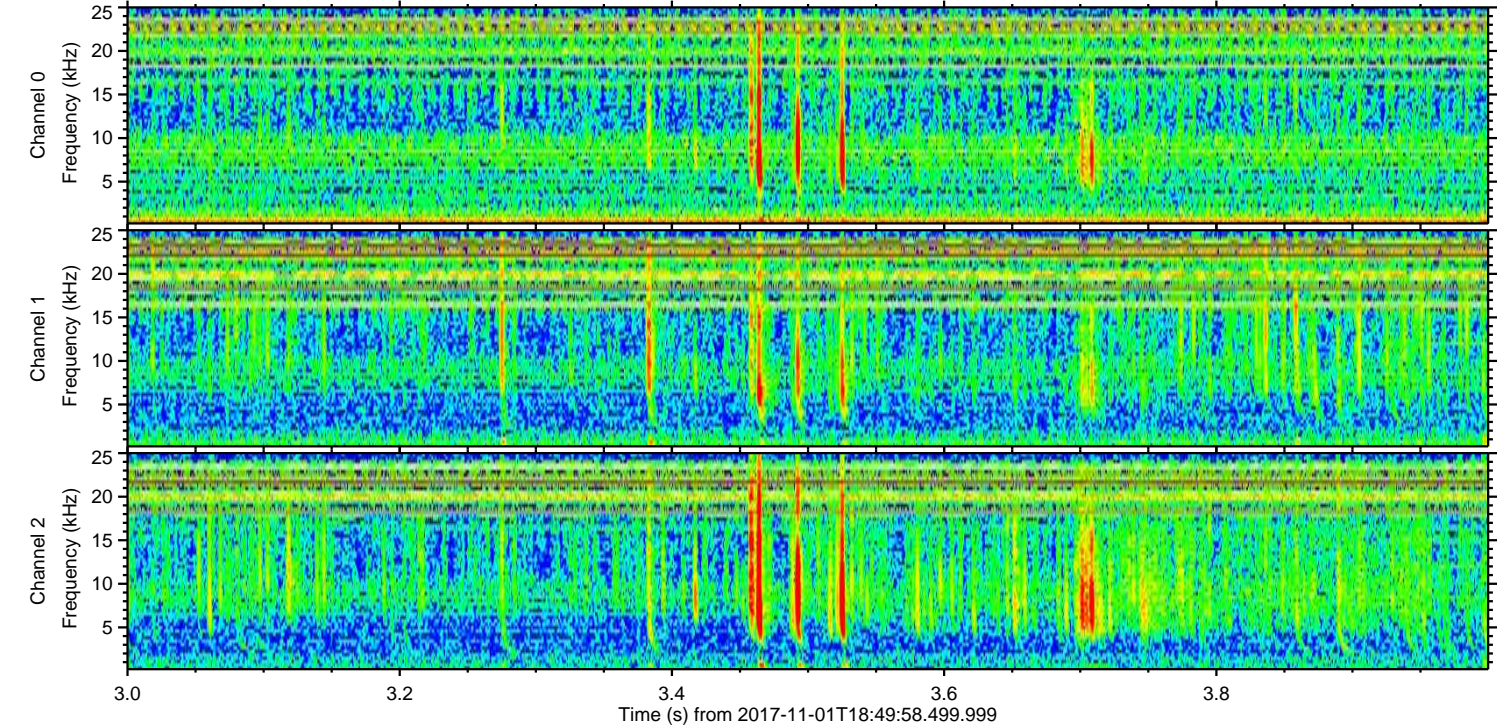
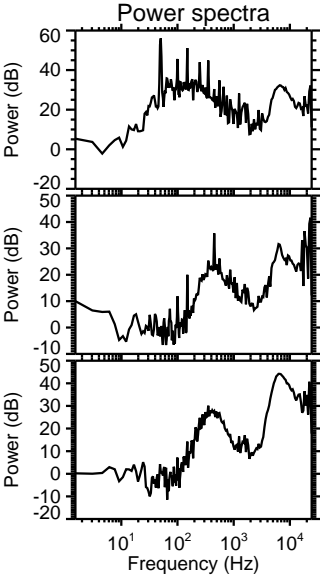
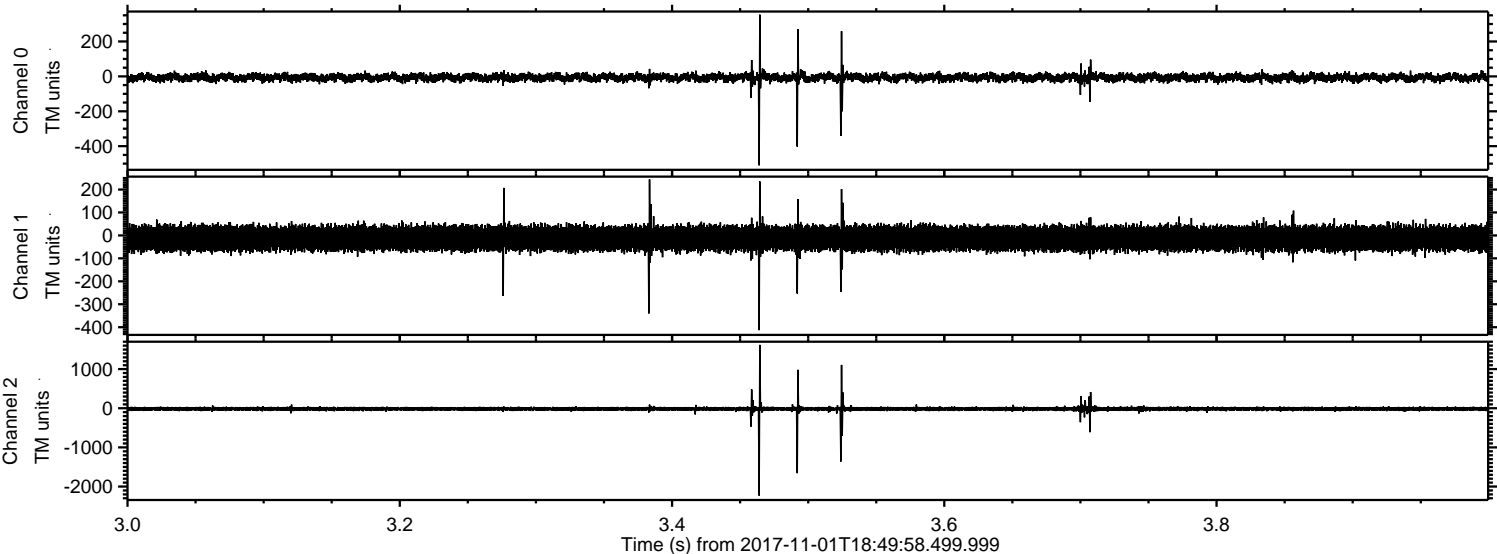

ELMAVAN 3D WAVEFORMS (Measured data sampled at 50 kHz) 51000 packets of 144 samples from 2017-11-01T18:49:58.499.999. Part 109/147

Processed Wed Nov 1 19:57:36 2017 by ELM ver.2012-10-06 from 001__elm20171101_184957__dat00.bin

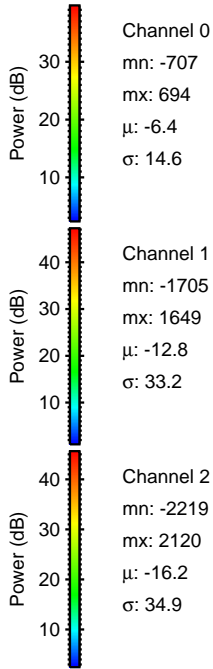
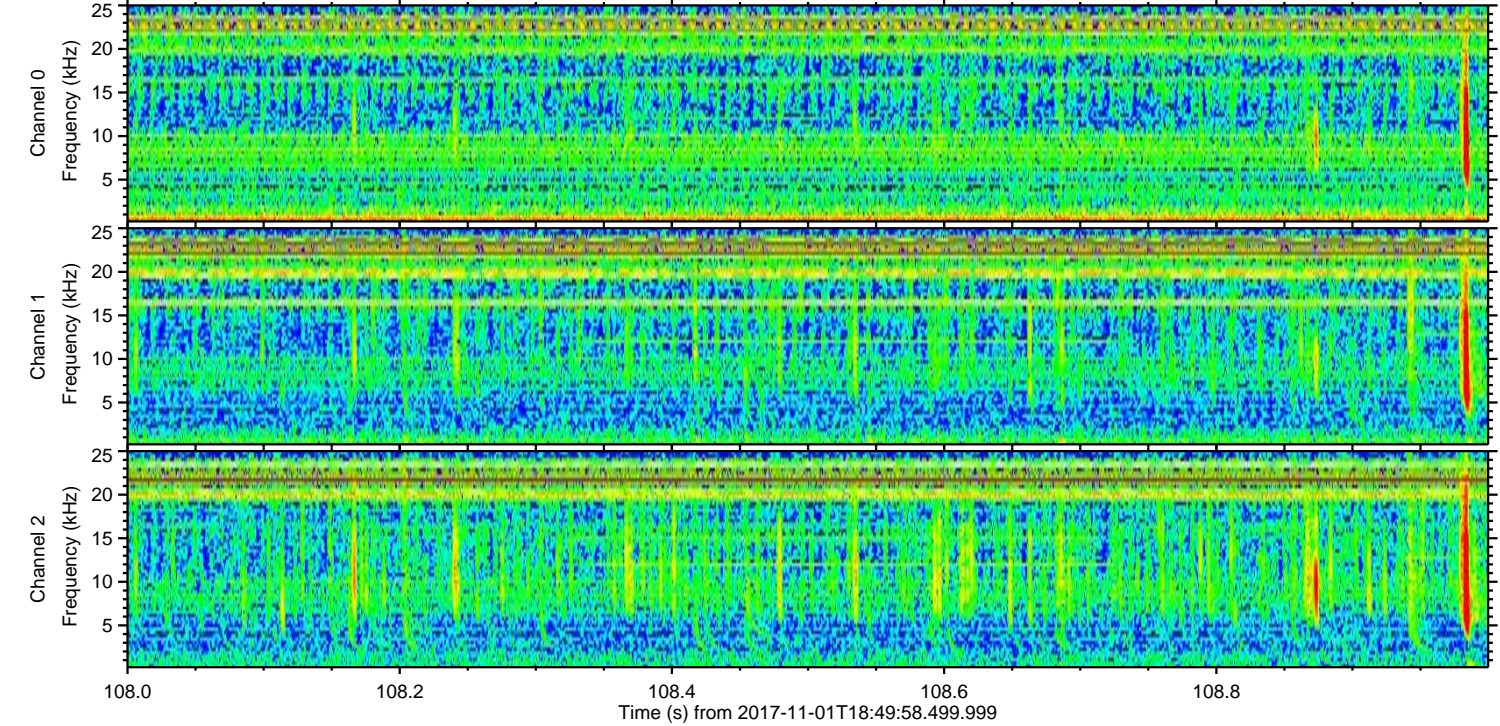
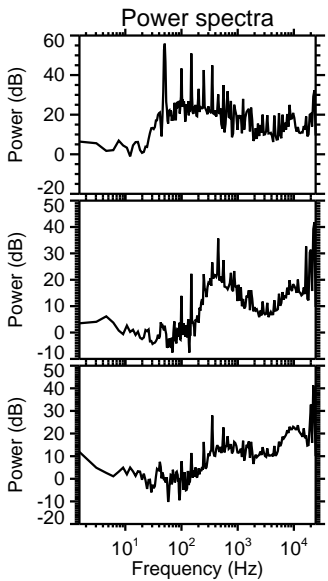
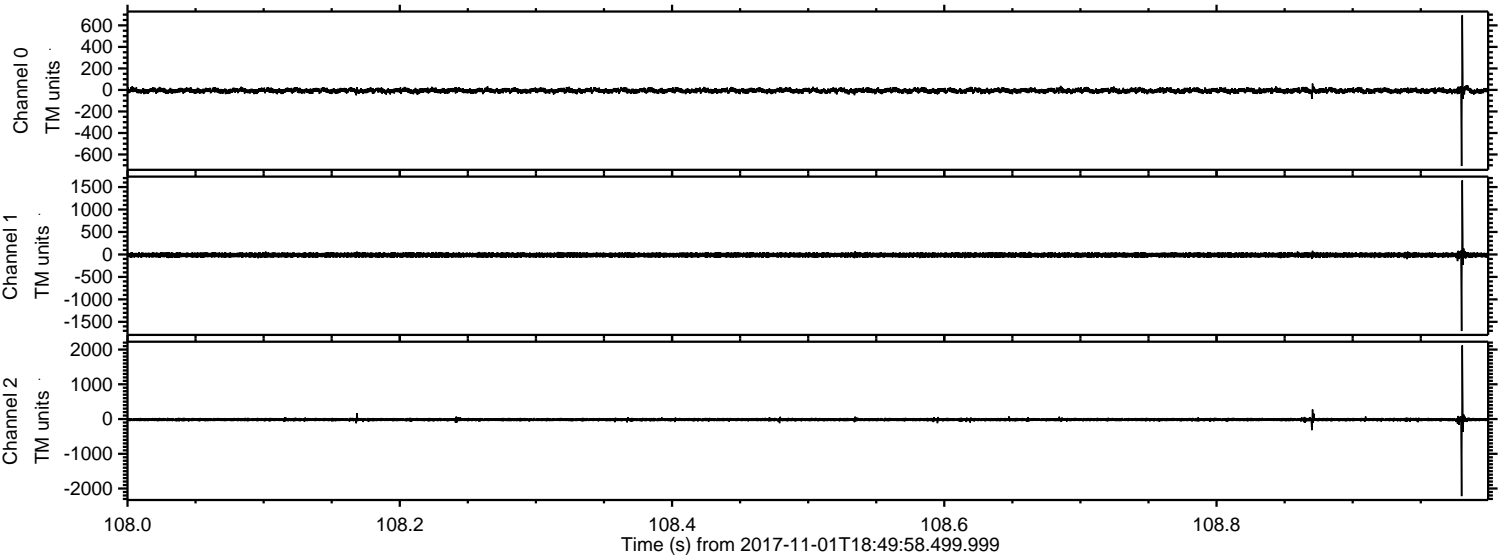

Channel 0
mn: -707
mx: 694
 μ : -6.4
 σ : 14.6

Channel 1
mn: -1705
mx: 1649
 μ : -12.8
 σ : 33.2

Channel 2
mn: -2219
mx: 2120
 μ : -16.2
 σ : 34.9

ELMAVAN 3D WAVEFORMS (Measured data sampled at 50 kHz) 51000 packets of 144 samples from 2017-11-01T18:49:58.499.999. Part 27/147

Processed Wed Nov 1 19:57:37 2017 by ELM ver.2012-10-06 from 001__elm20171101_184957__dat00.bin

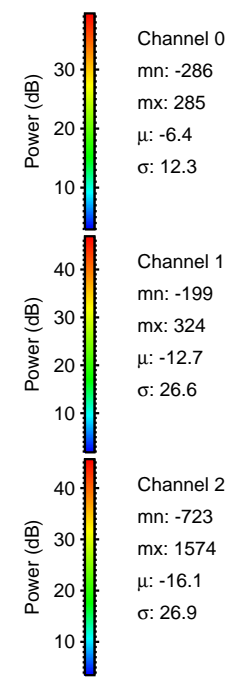
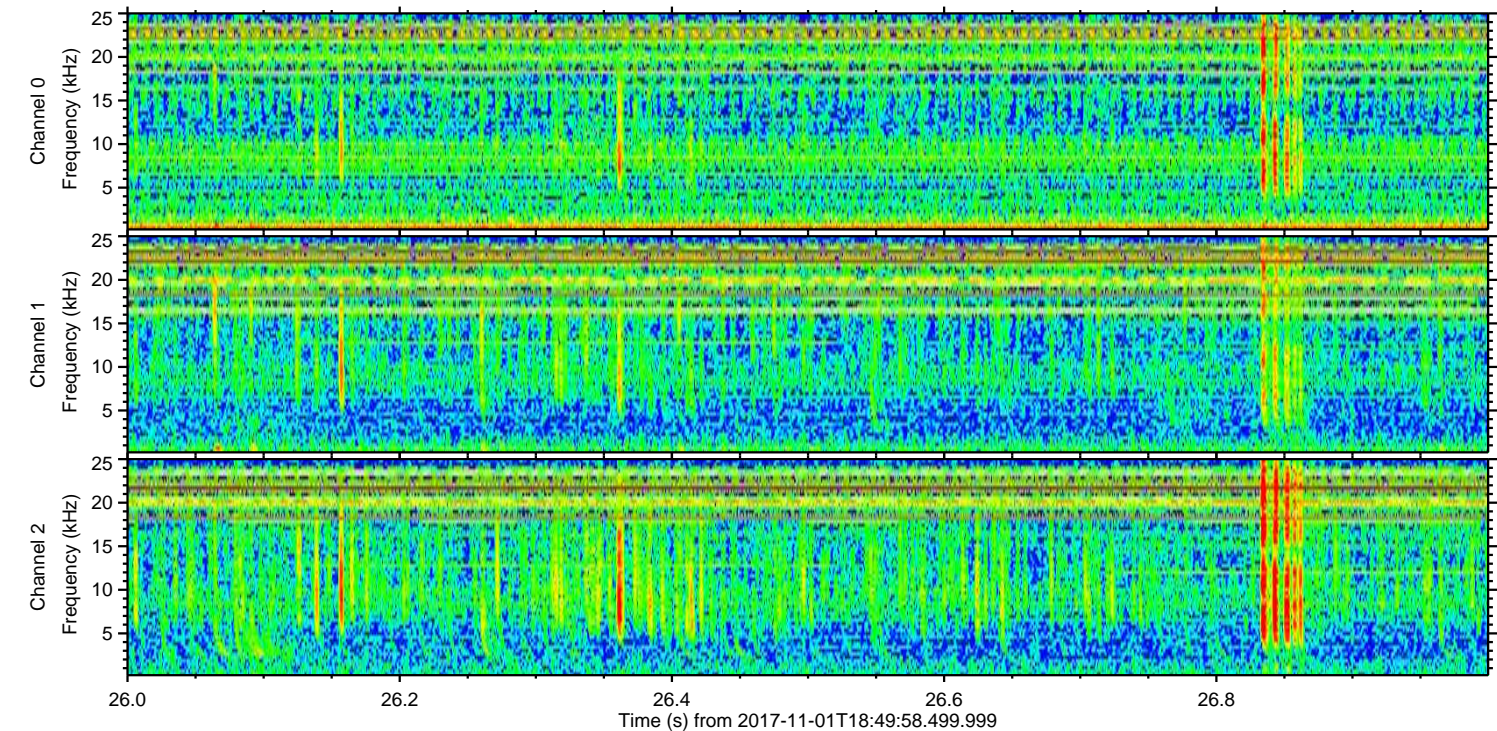
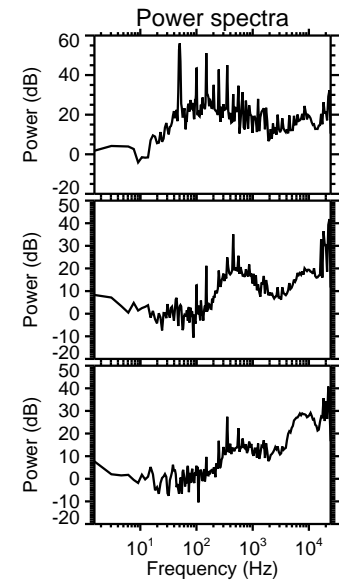
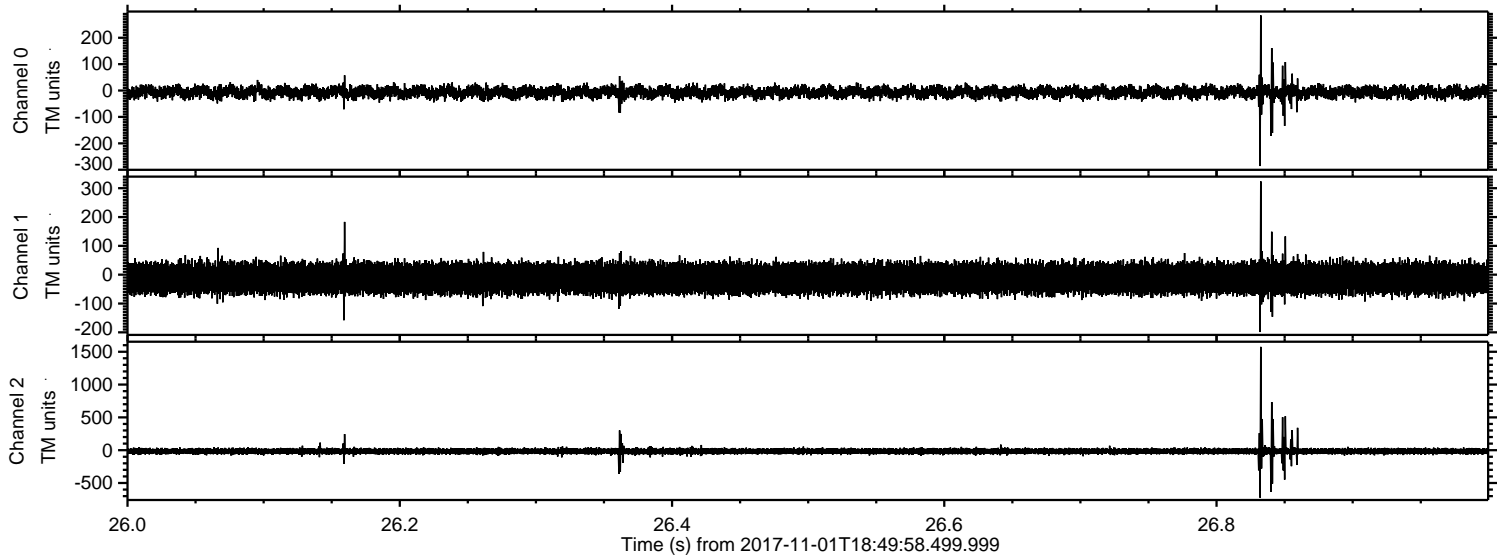

Channel 0
mn: -286
mx: 285
 μ : -6.4
 σ : 12.3

Channel 1
mn: -199
mx: 324
 μ : -12.7
 σ : 26.6

Channel 2
mn: -723
mx: 1574
 μ : -16.1
 σ : 26.9

ELMAVAN 3D WAVEFORMS (Measured data sampled at 50 kHz) 51000 packets of 144 samples from 2017-11-01T18:49:58.499.999. Part 137/147

Processed Wed Nov 1 19:57:38 2017 by ELM ver.2012-10-06 from 001__elm20171101_184957__dat00.bin

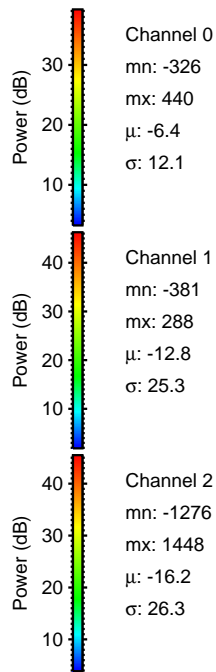
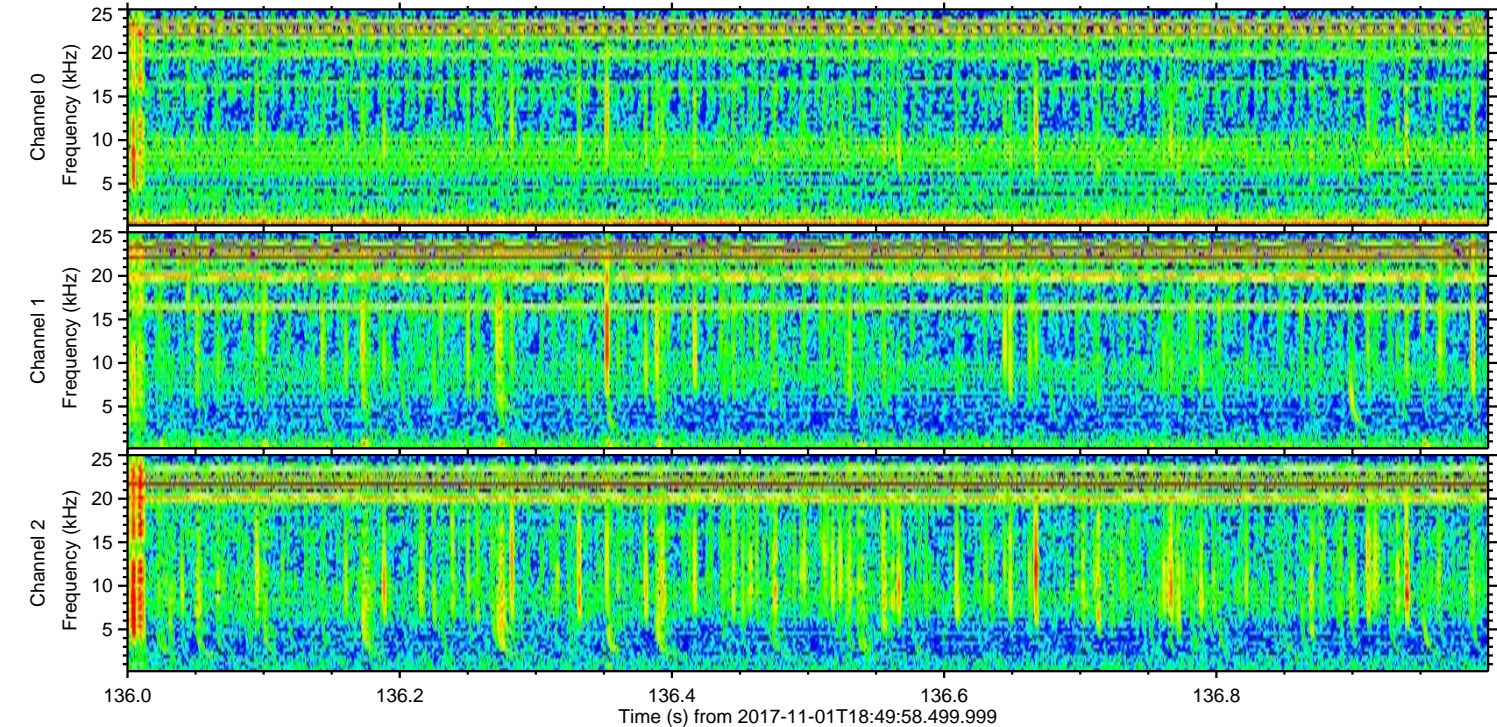
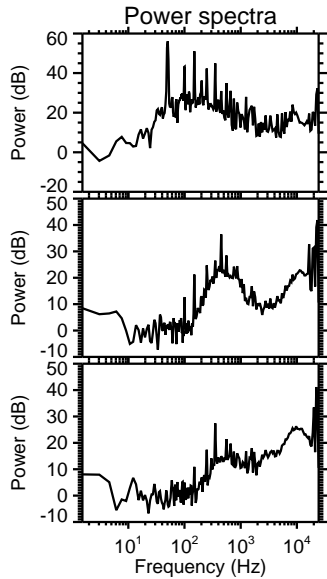
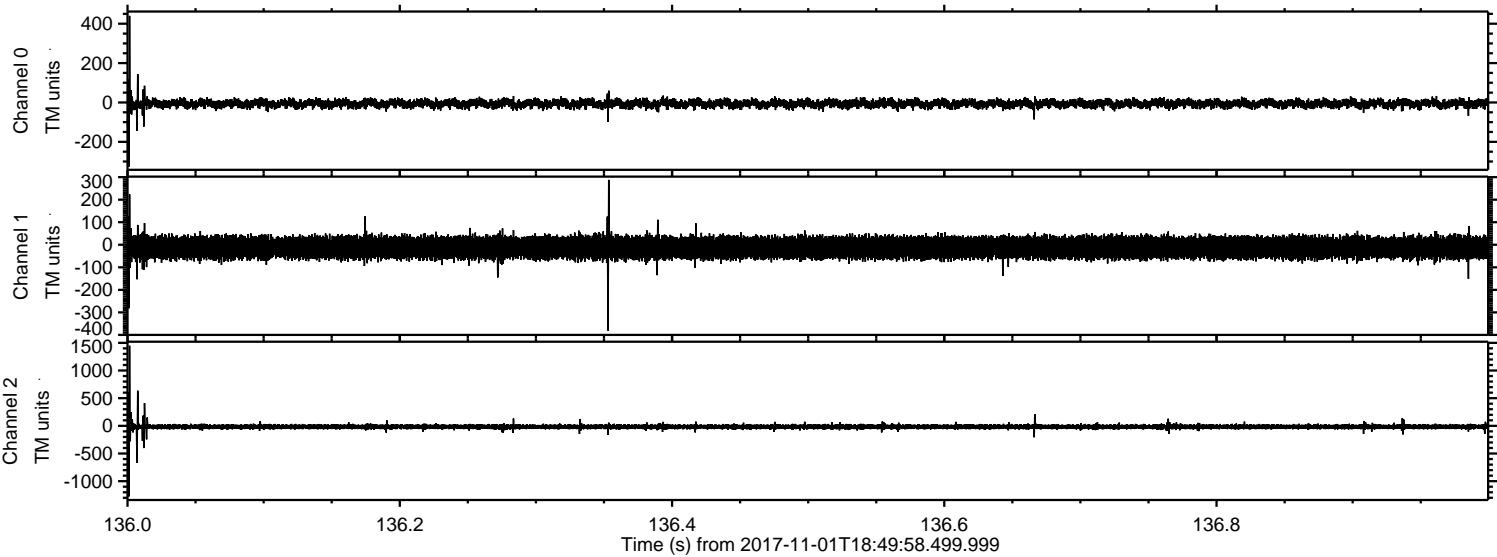

Processed Wed Nov 1 19:57:39 2017 by ELM ver.2012-10-06 from 001__elm20171101_184957__dat00.bin

