

ELMAVAN 3D WAVEFORMS (Measured data sampled at 50 kHz) 51000 packets of 144 samples from 2017-11-01T17:24:54.726.000.

Processed Wed Nov 1 18:33:13 2017 by ELM ver.2012-10-06 from 001__elm20171101_172453__dat00.bin

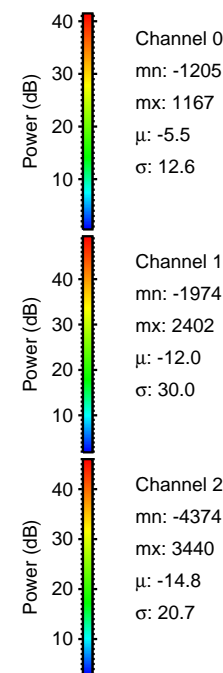
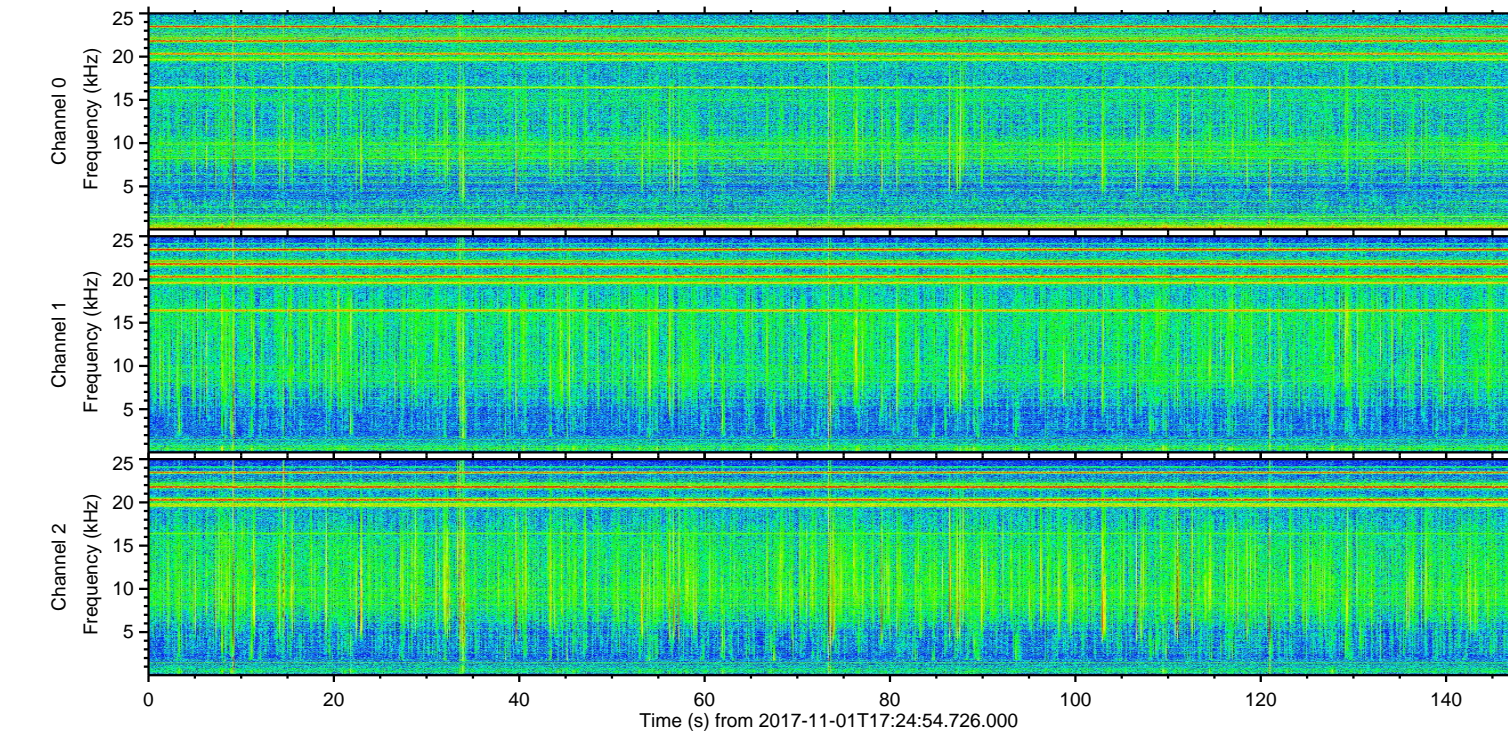
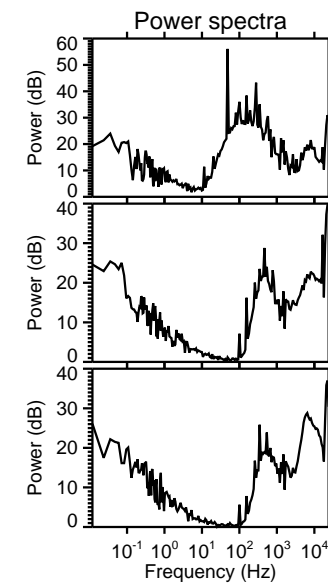
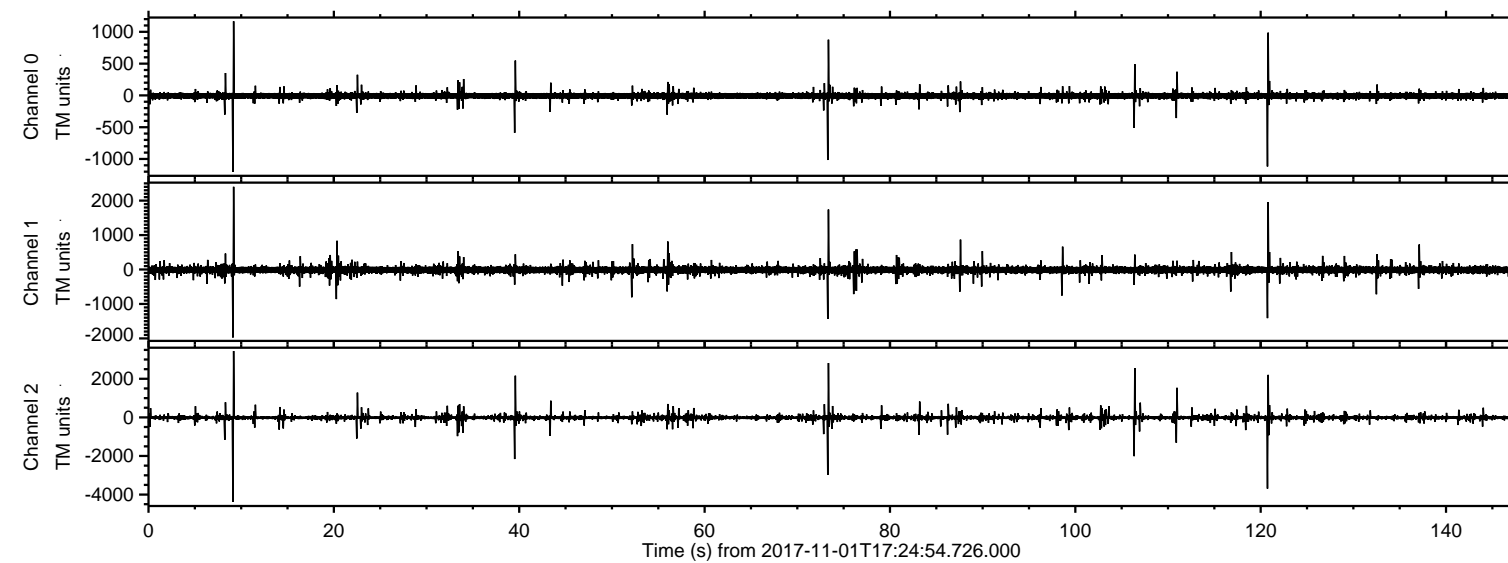

ELMAVAN 3D WAVEFORMS (Measured data sampled at 50 kHz) 51000 packets of 144 samples from 2017-11-01T17:24:54.726.000. Part 10/147

Processed Wed Nov 1 18:33:20 2017 by ELM ver.2012-10-06 from 001__elm20171101_172453__dat00.bin

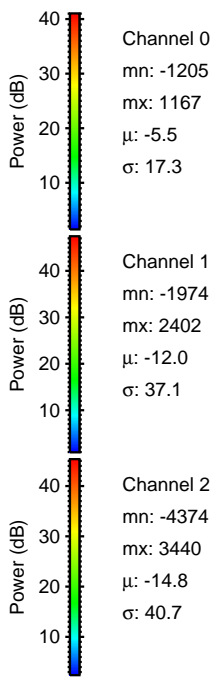
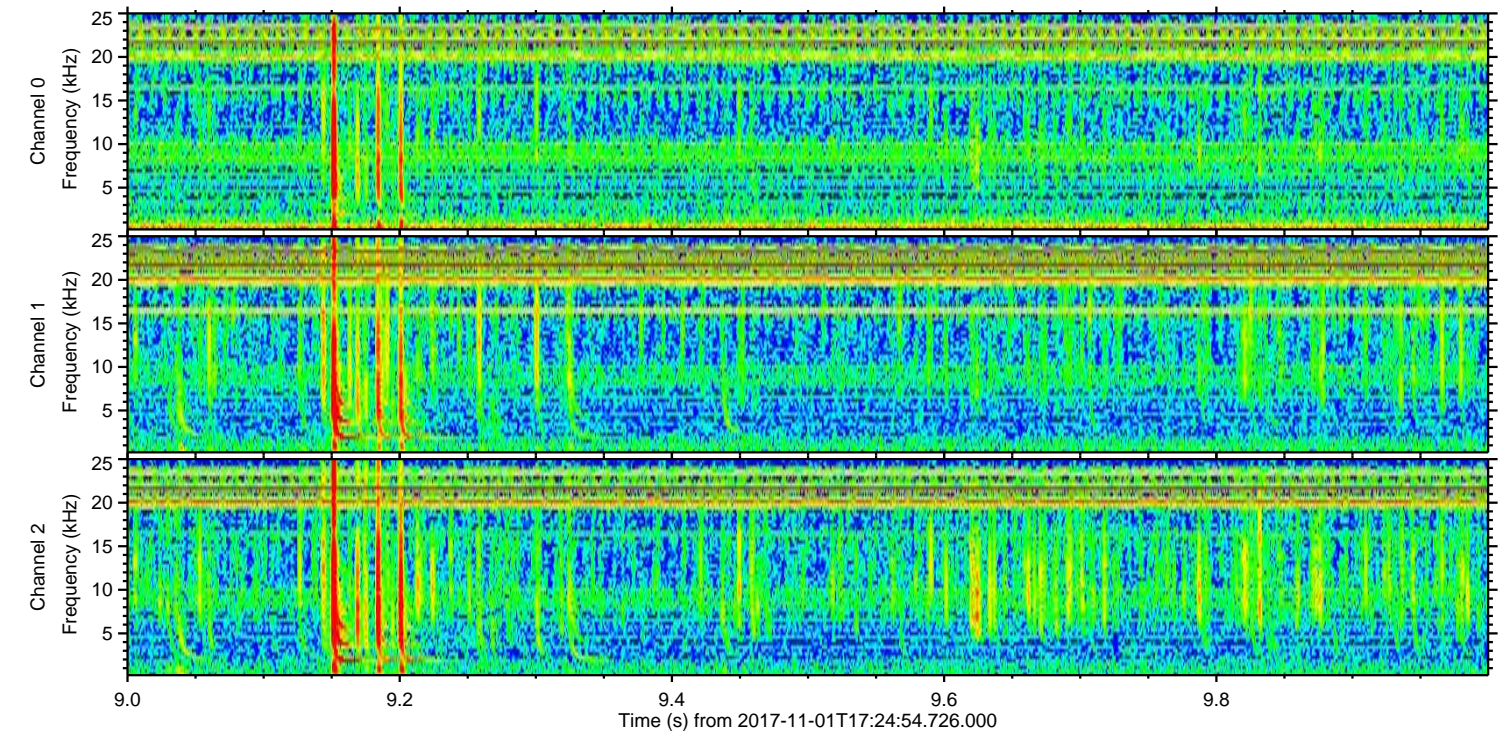
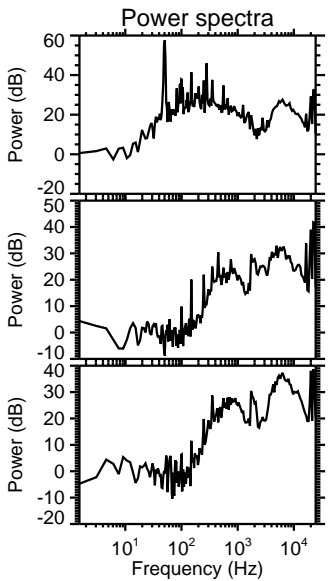
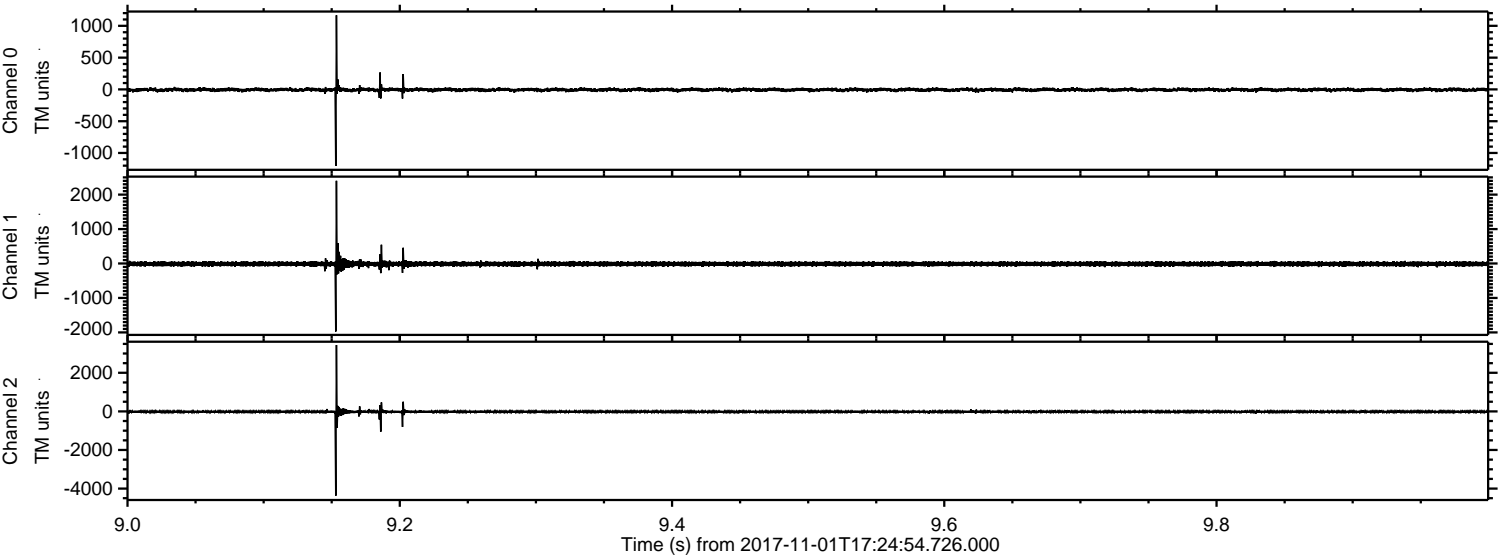

Channel 0
mn: -1205
mx: 1167
 μ : -5.5
 σ : 17.3

Channel 1
mn: -1974
mx: 2402
 μ : -12.0
 σ : 37.1

Channel 2
mn: -4374
mx: 3440
 μ : -14.8
 σ : 40.7

ELMAVAN 3D WAVEFORMS (Measured data sampled at 50 kHz) 51000 packets of 144 samples from 2017-11-01T17:24:54.726.000. Part 121/147

Processed Wed Nov 1 18:33:21 2017 by ELM ver.2012-10-06 from 001__elm20171101_172453__dat00.bin

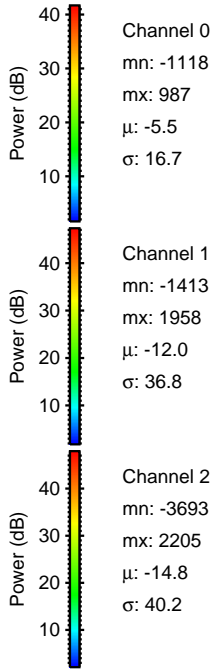
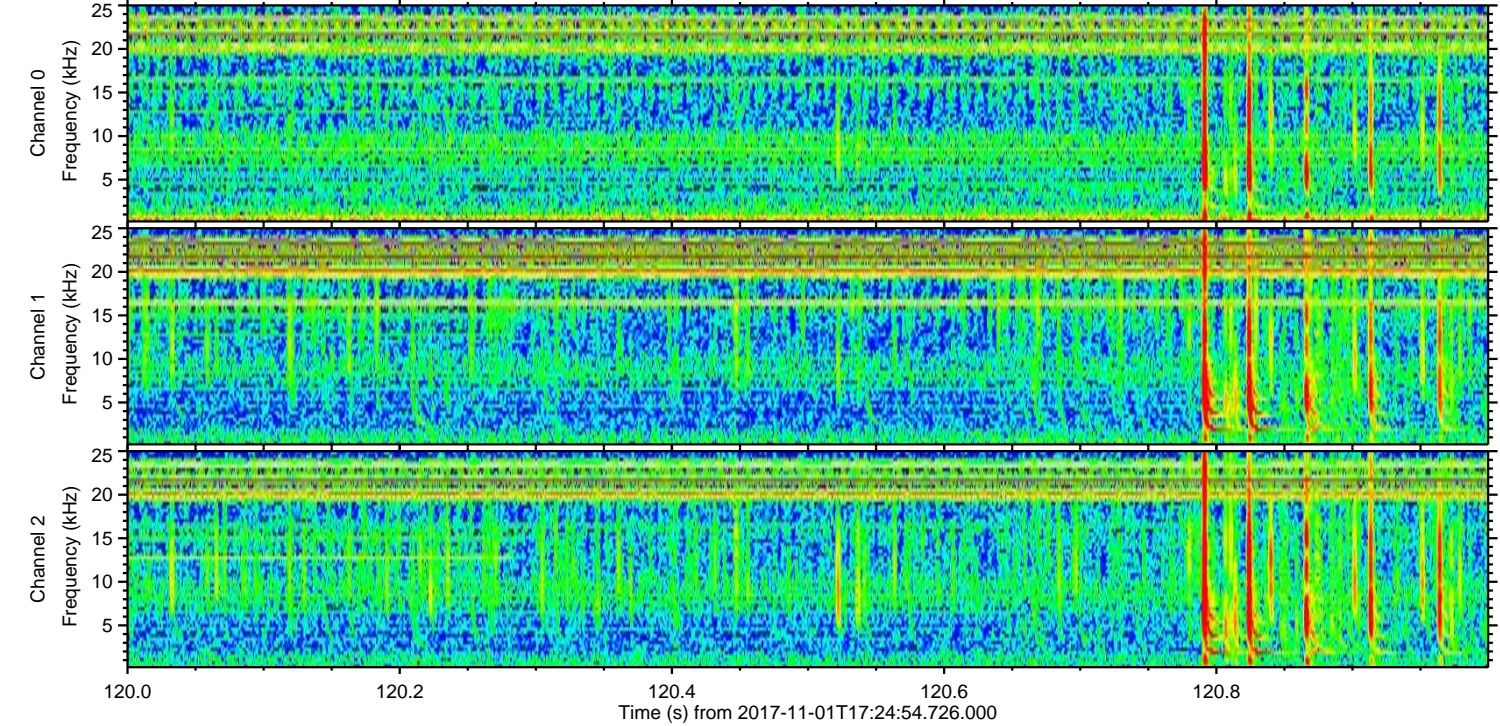
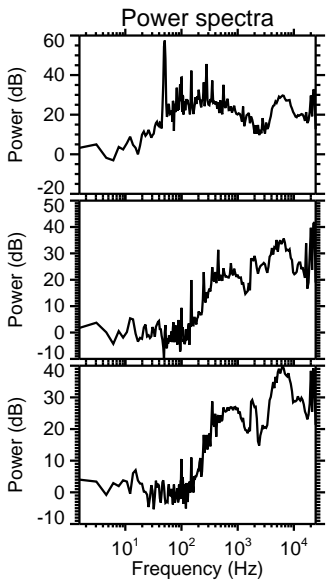
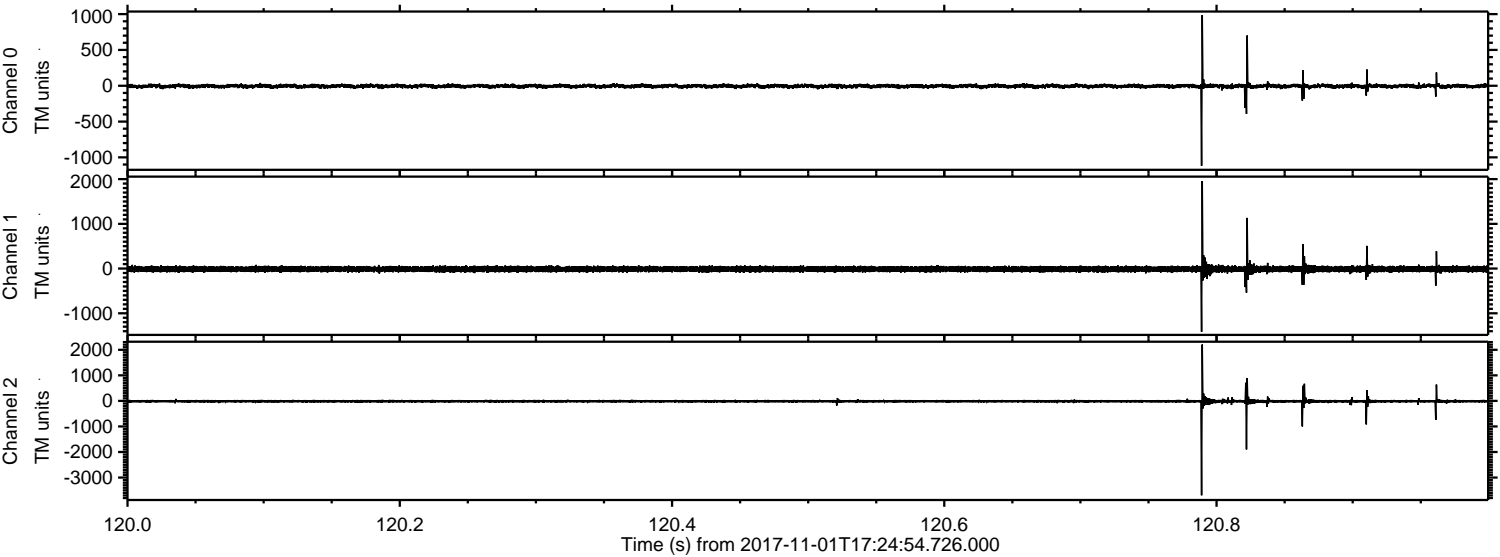

Processed Wed Nov 1 18:33:21 2017 by ELM ver.2012-10-06 from 001__elm20171101_172453__dat00.bin

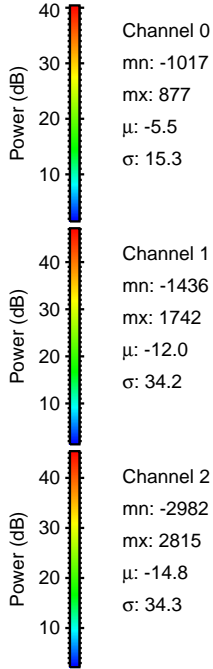
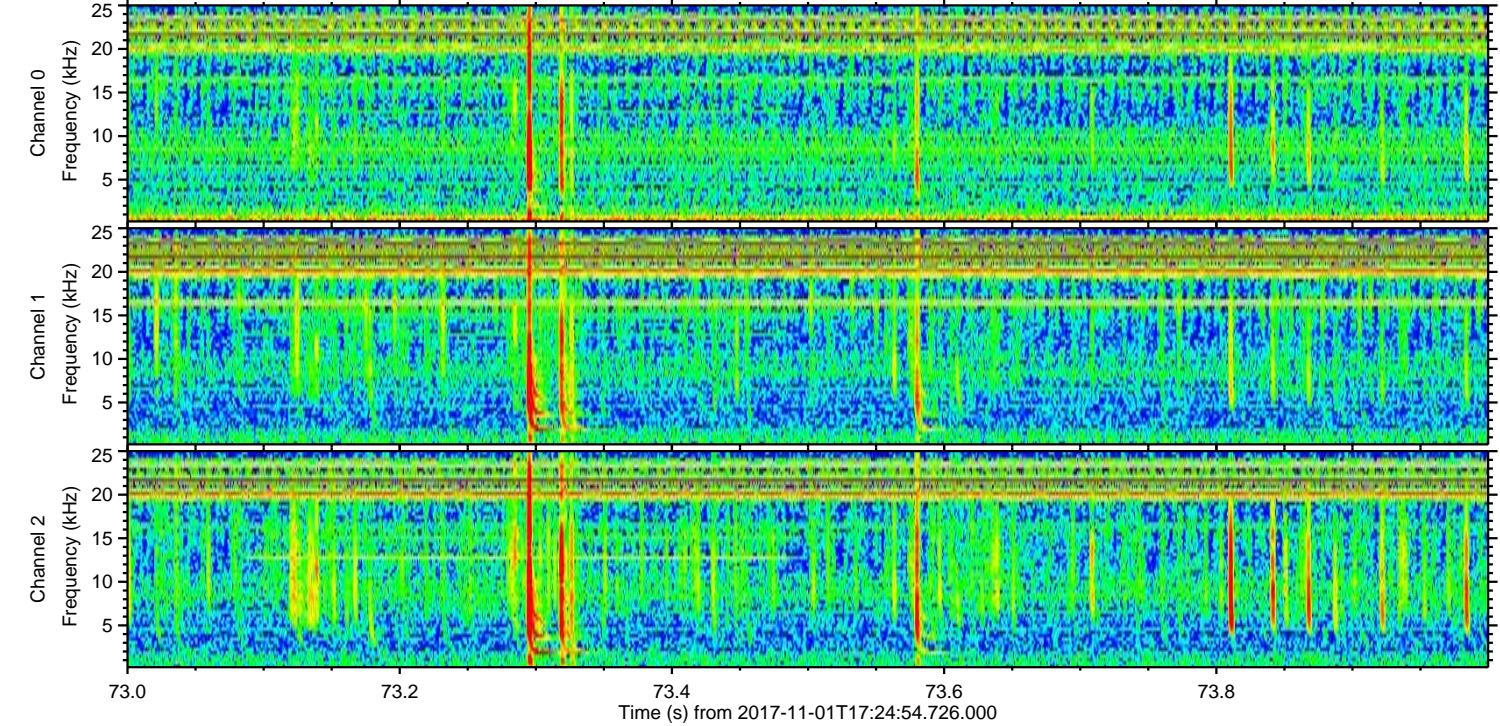
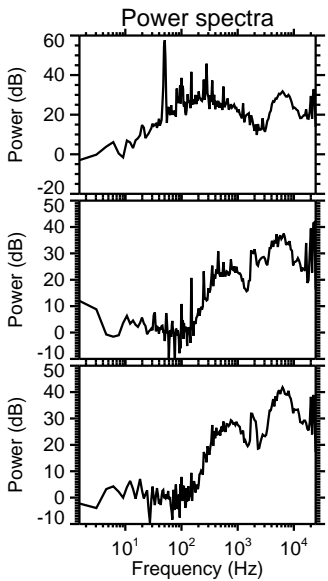
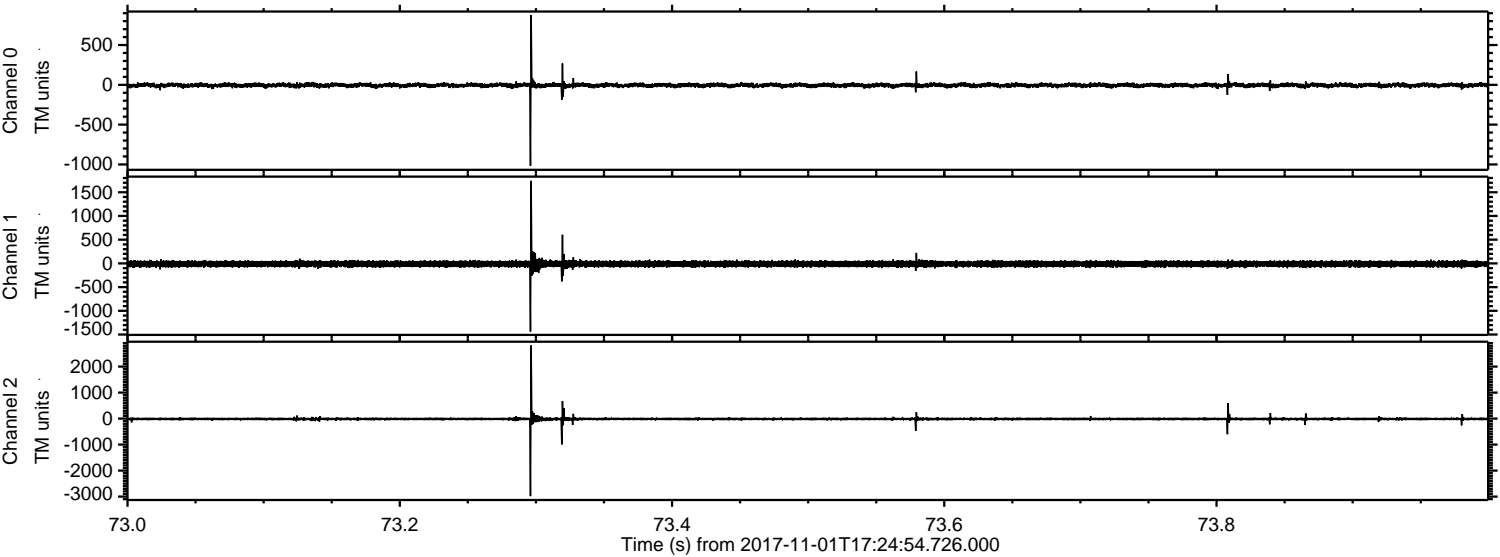

ELMAVAN 3D WAVEFORMS (Measured data sampled at 50 kHz) 51000 packets of 144 samples from 2017-11-01T17:24:54.726.000. Part 107/147

Processed Wed Nov 1 18:33:22 2017 by ELM ver.2012-10-06 from 001__elm20171101_172453__dat00.bin

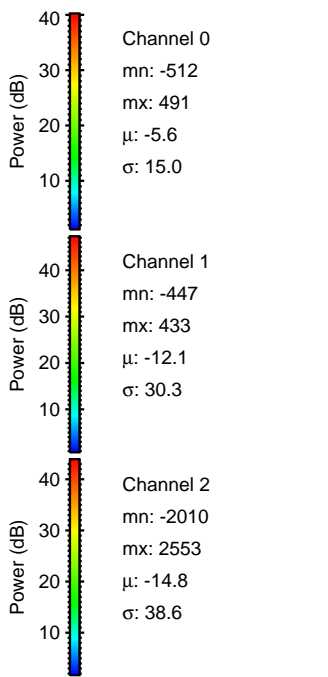
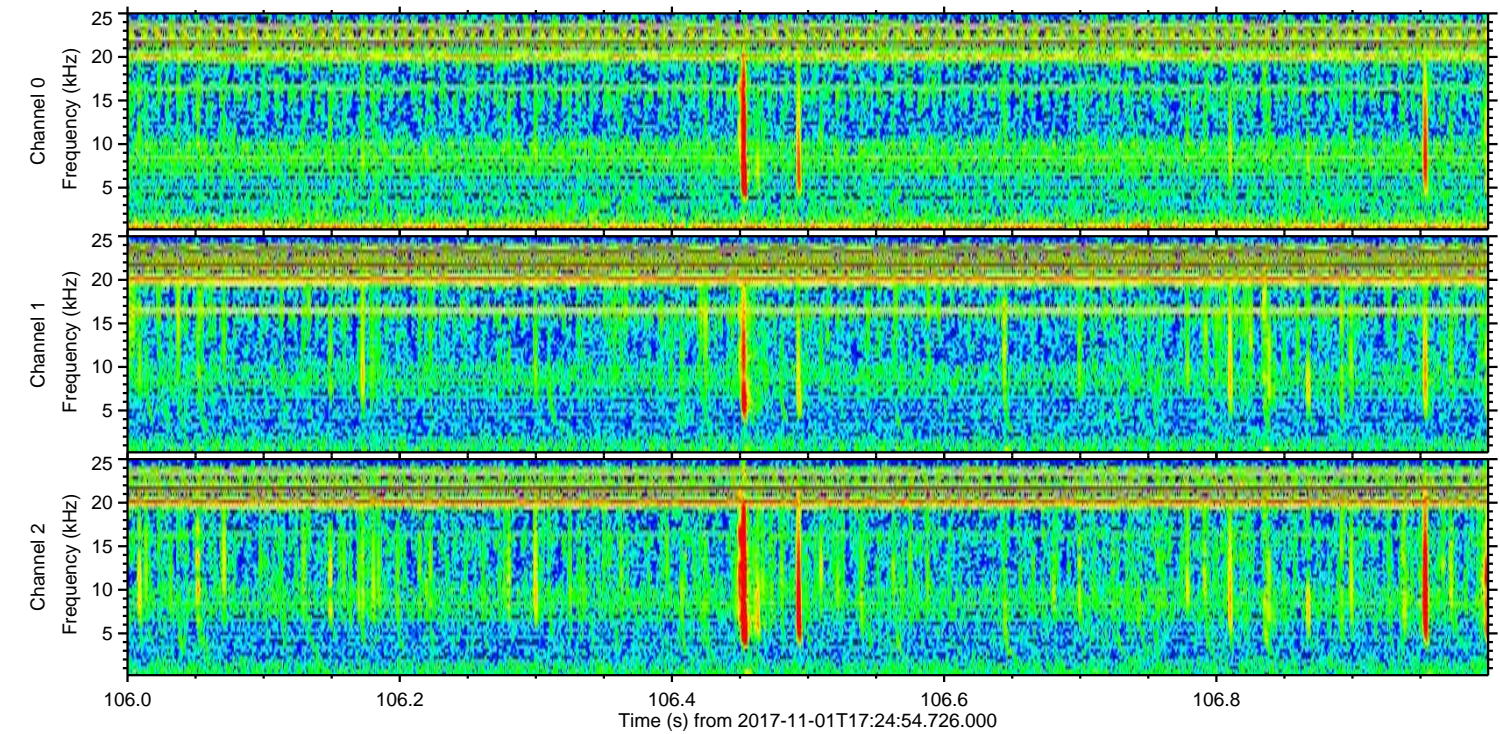
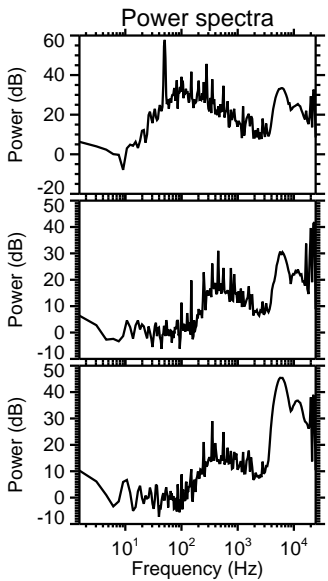
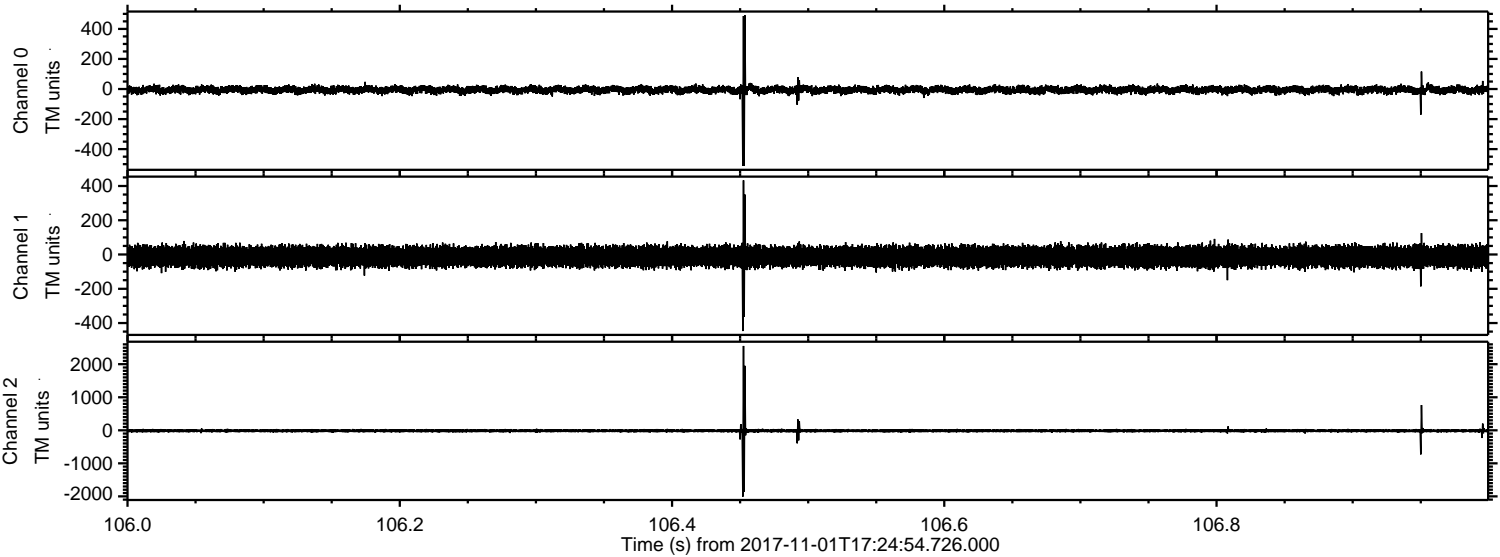

Processed Wed Nov 1 18:33:23 2017 by ELM ver.2012-10-06 from 001__elm20171101_172453__dat00.bin

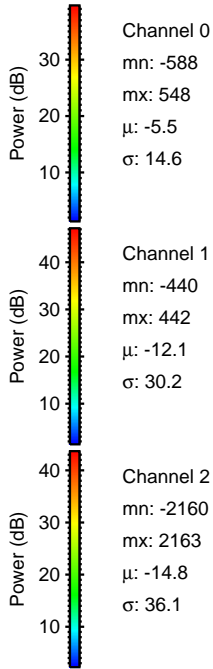
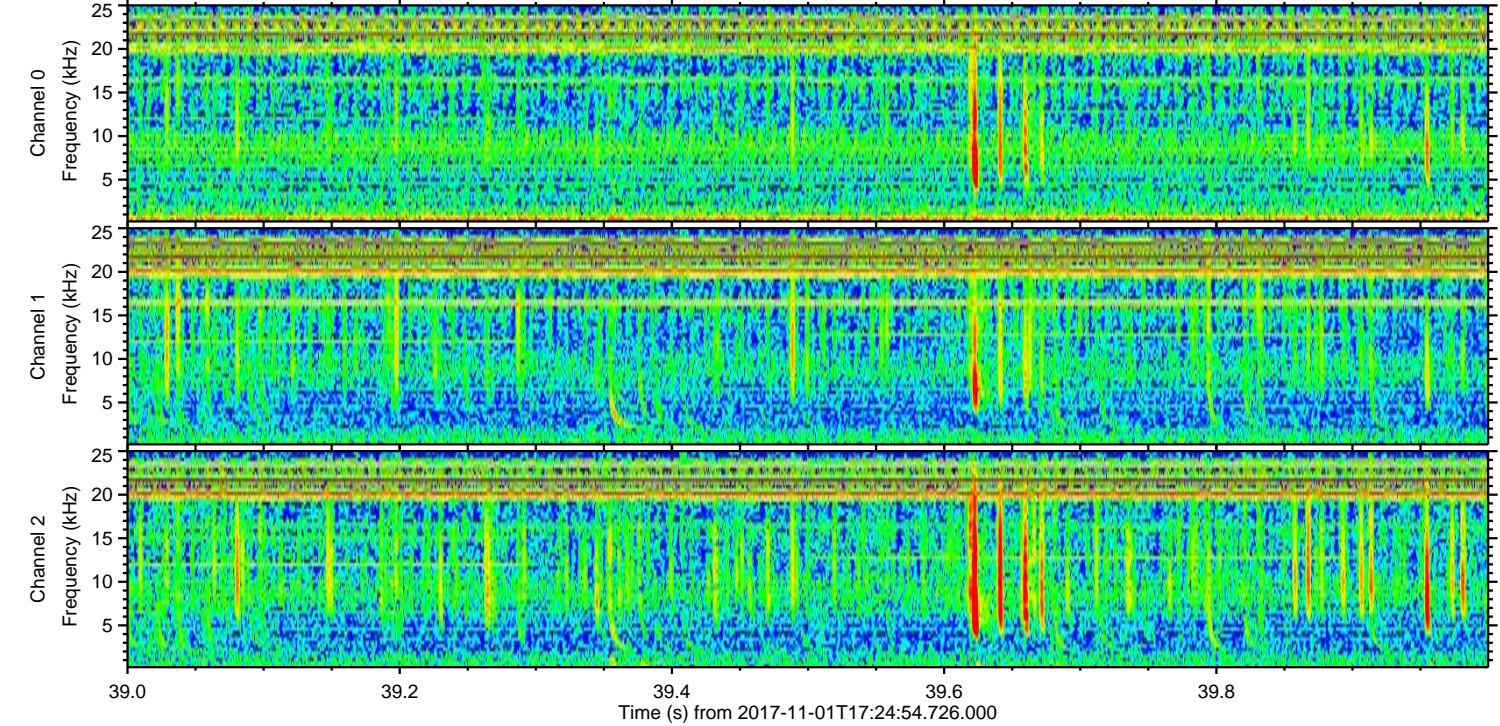
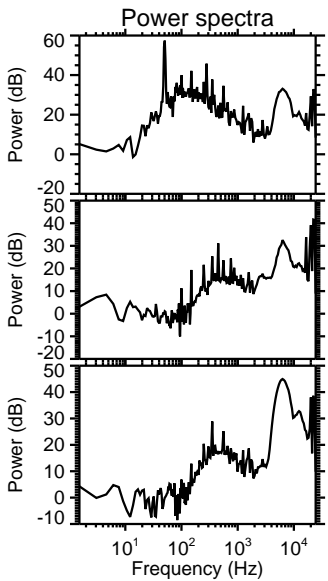
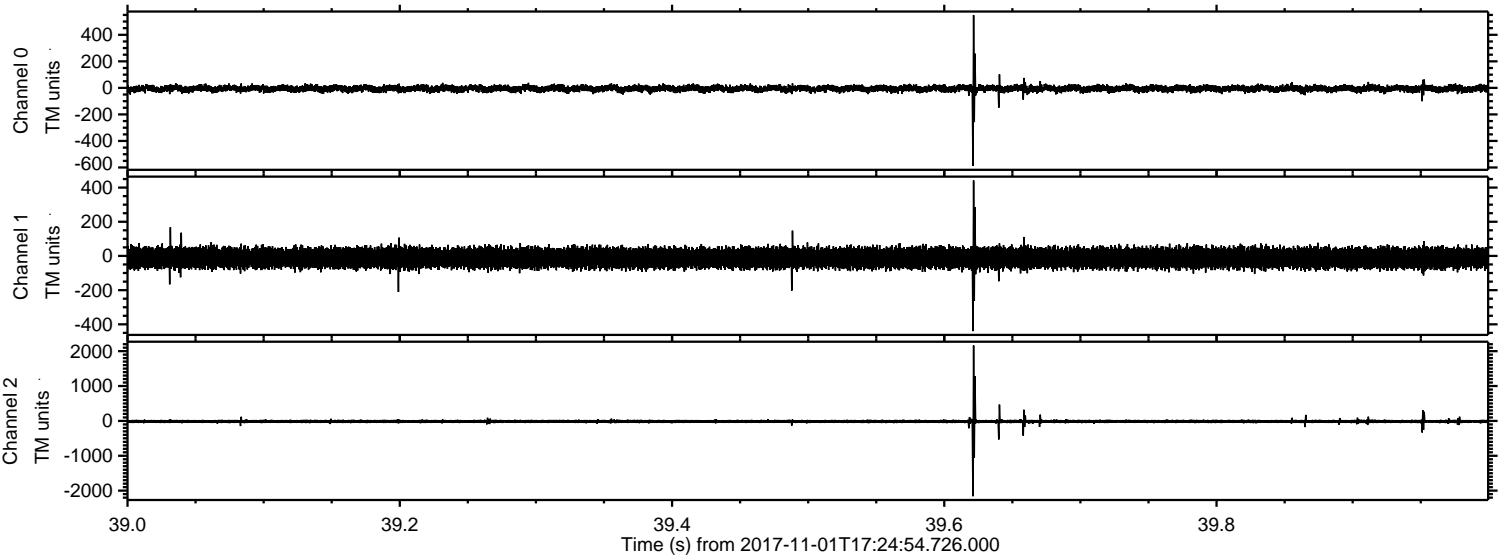

ELMAVAN 3D WAVEFORMS (Measured data sampled at 50 kHz) 51000 packets of 144 samples from 2017-11-01T17:24:54.726.000. Part 111/147

Processed Wed Nov 1 18:33:24 2017 by ELM ver.2012-10-06 from 001__elm20171101_172453__dat00.bin

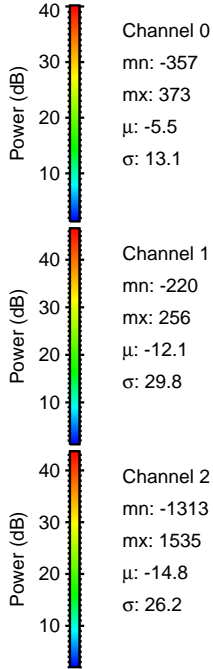
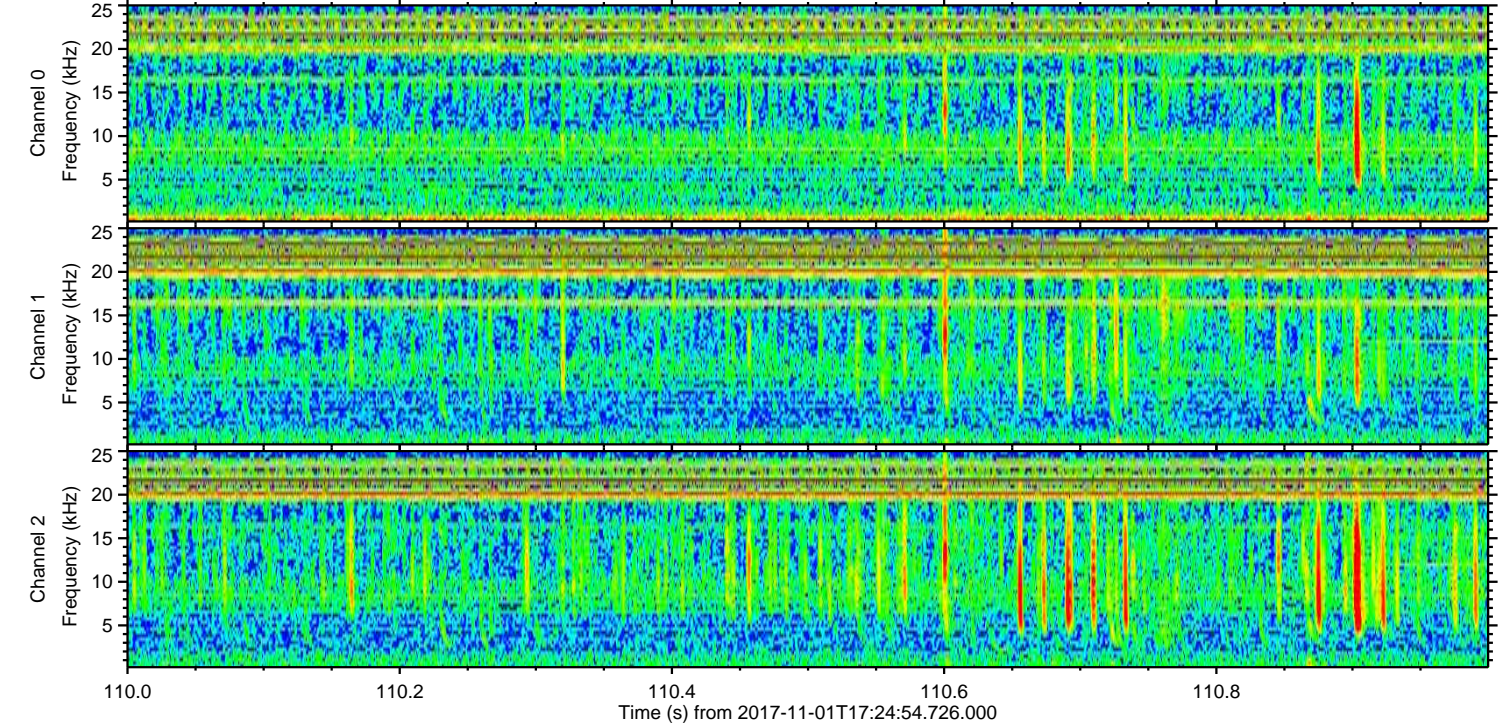
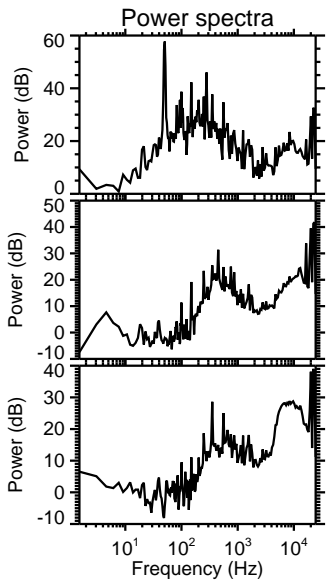
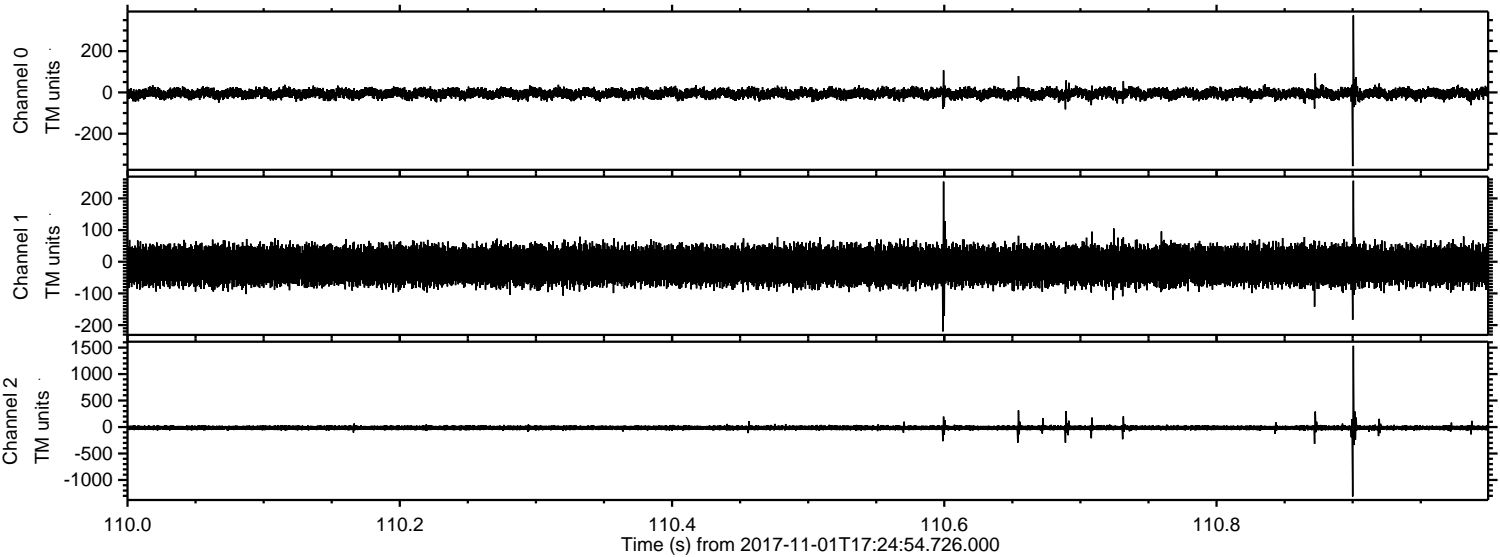

Channel 0
mn: -357
mx: 373
 μ : -5.5
 σ : 13.1

Channel 1
mn: -220
mx: 256
 μ : -12.1
 σ : 29.8

Channel 2
mn: -1313
mx: 1535
 μ : -14.8
 σ : 26.2

Processed Wed Nov 1 18:33:24 2017 by ELM ver.2012-10-06 from 001__elm20171101_172453__dat00.bin

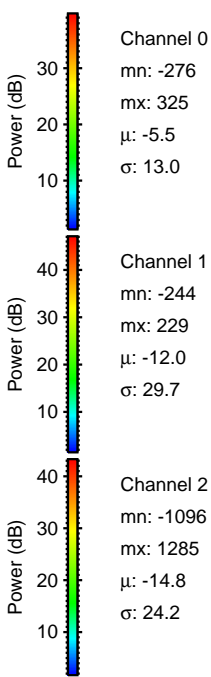
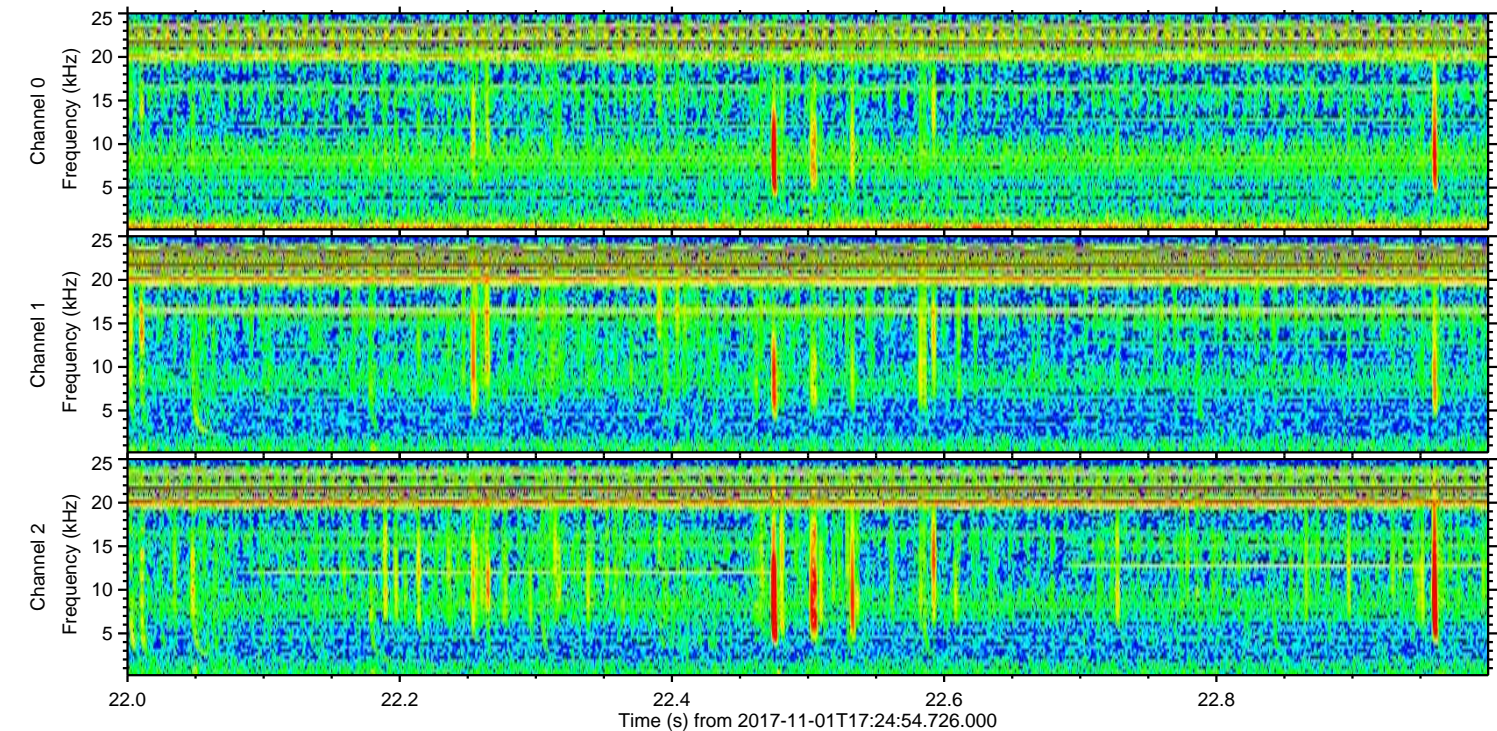
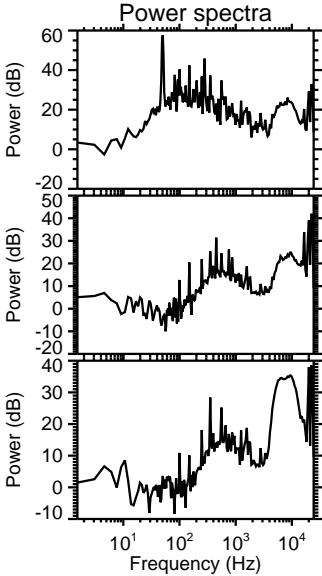
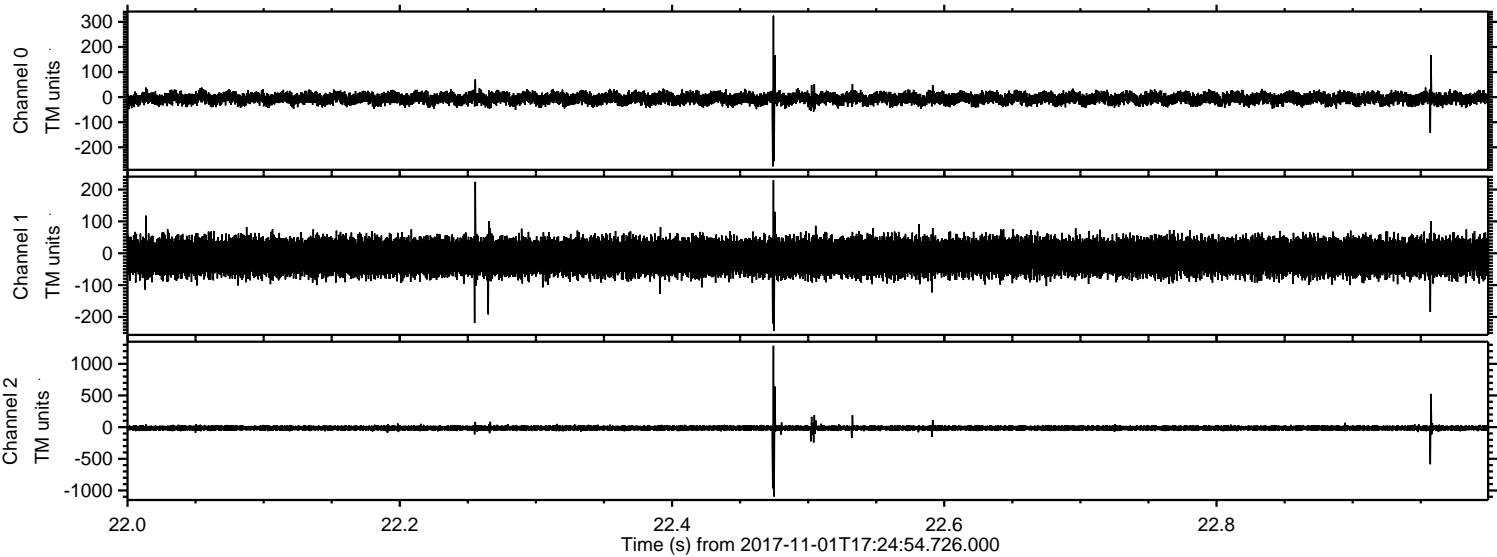

Processed Wed Nov 1 18:33:25 2017 by ELM ver.2012-10-06 from 001__elm20171101_172453__dat00.bin

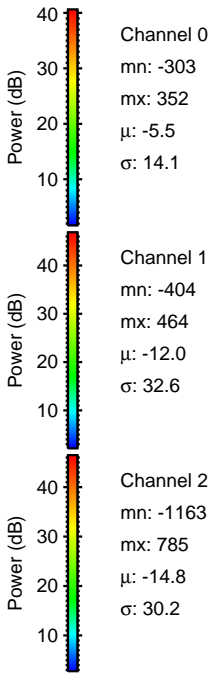
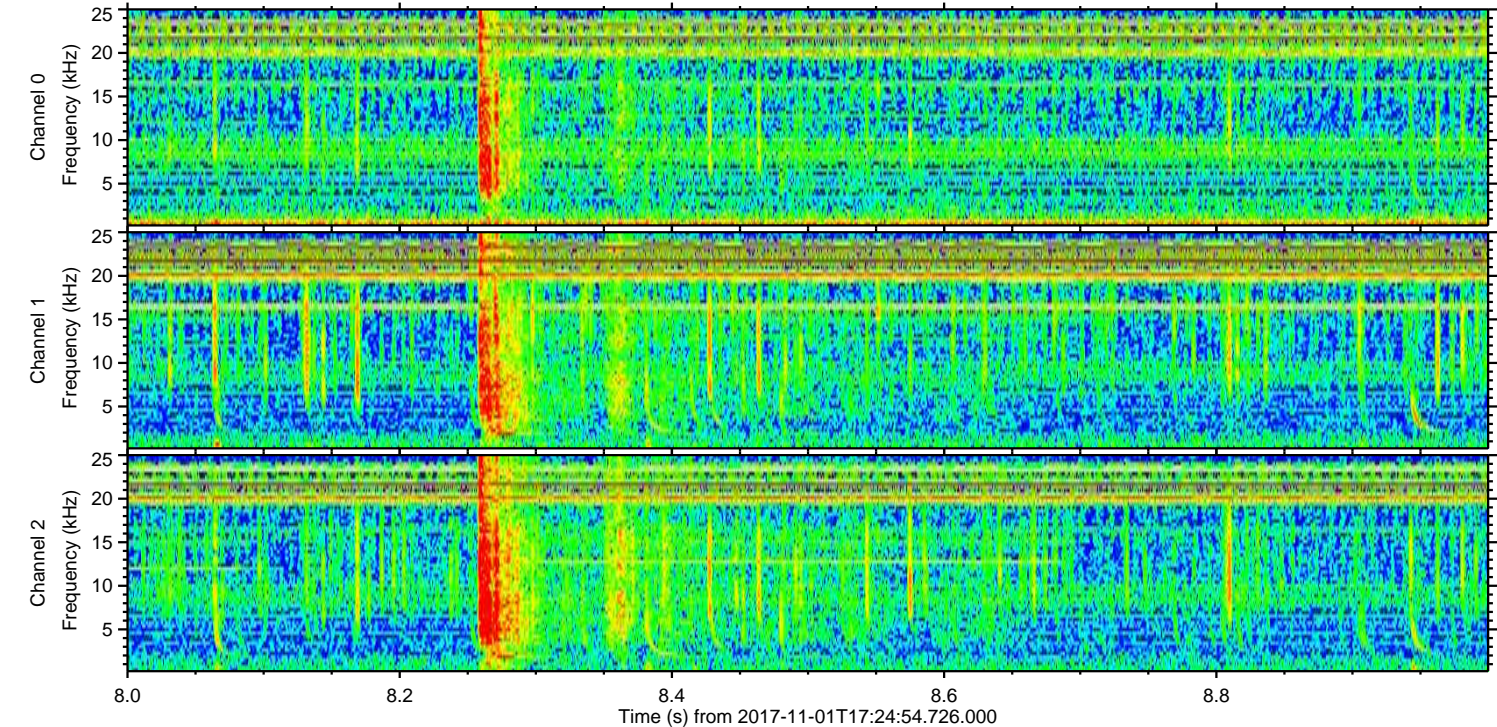
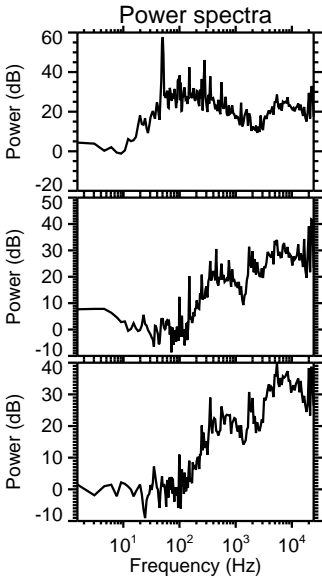
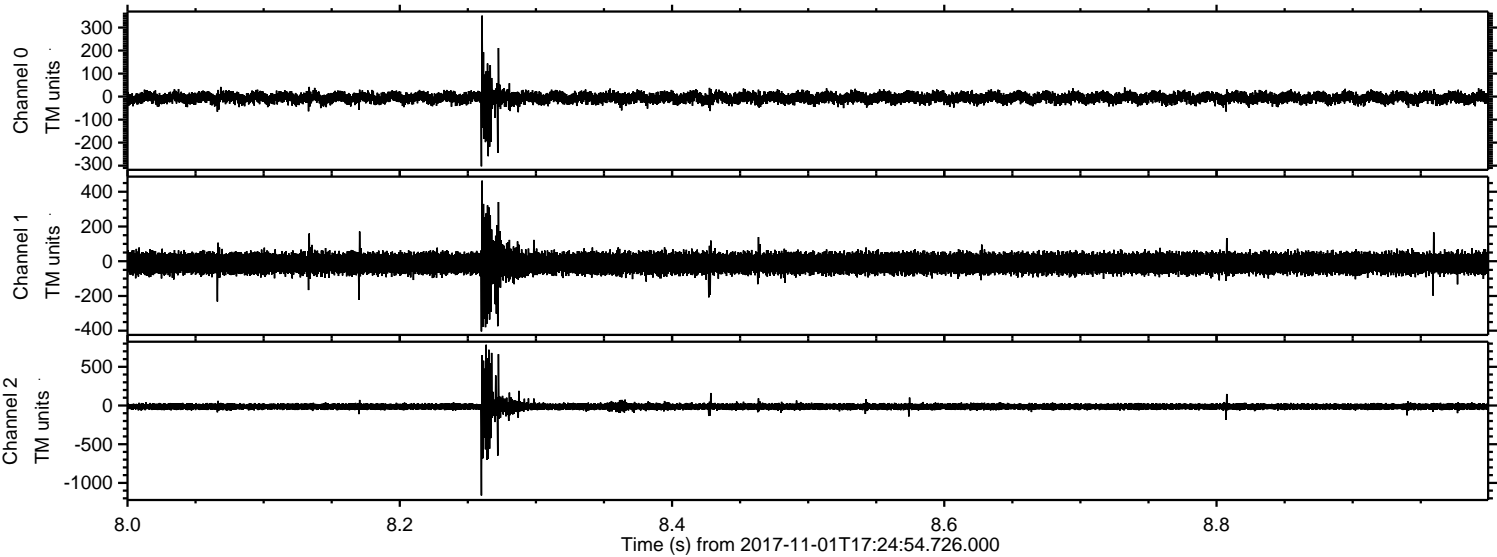

Processed Wed Nov 1 18:33:26 2017 by ELM ver.2012-10-06 from 001__elm20171101_172453__dat00.bin

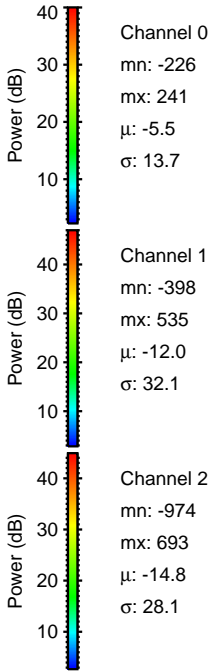
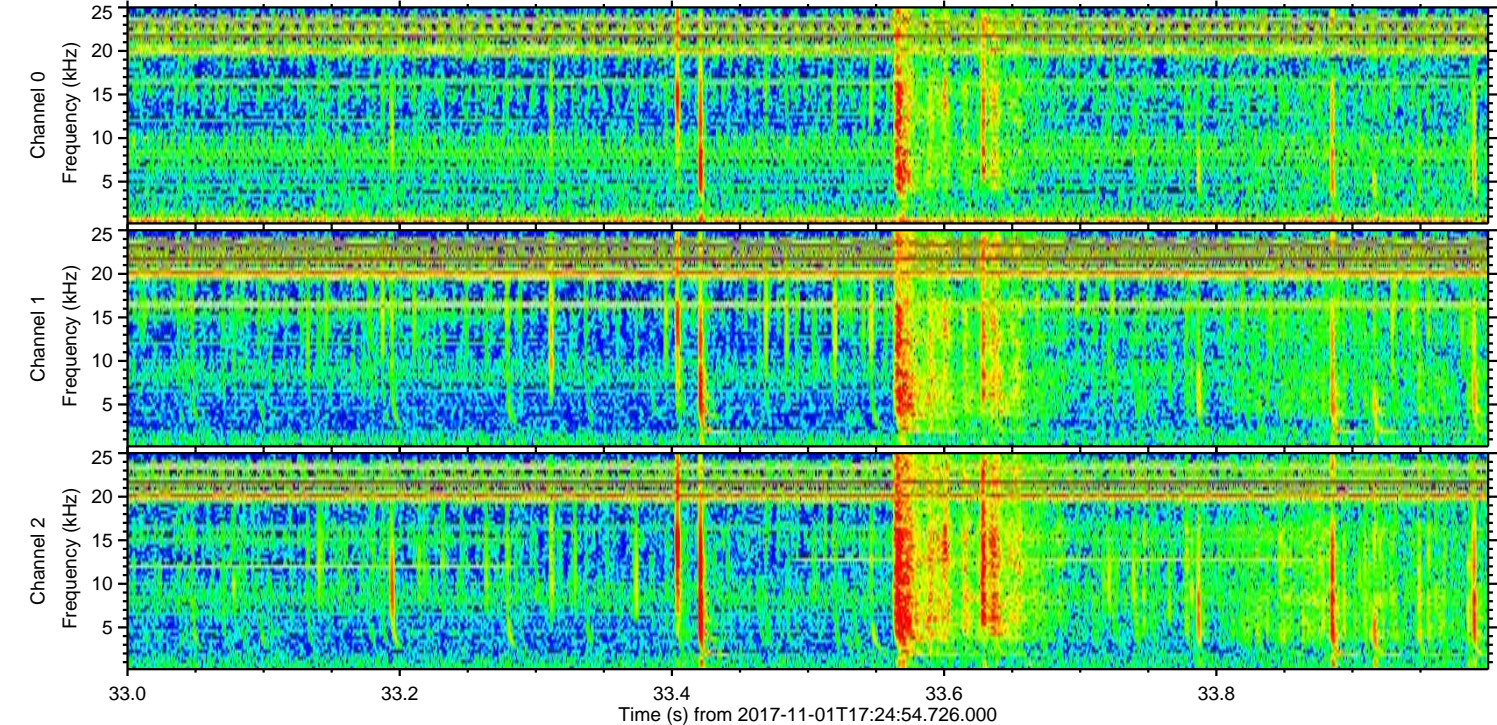
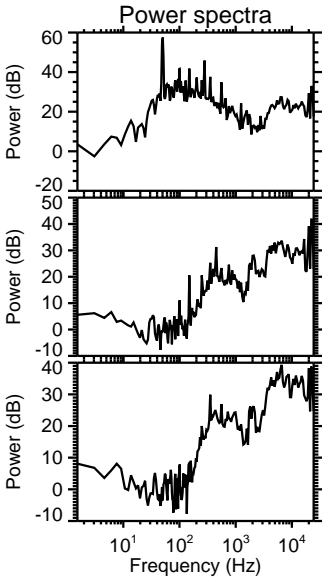
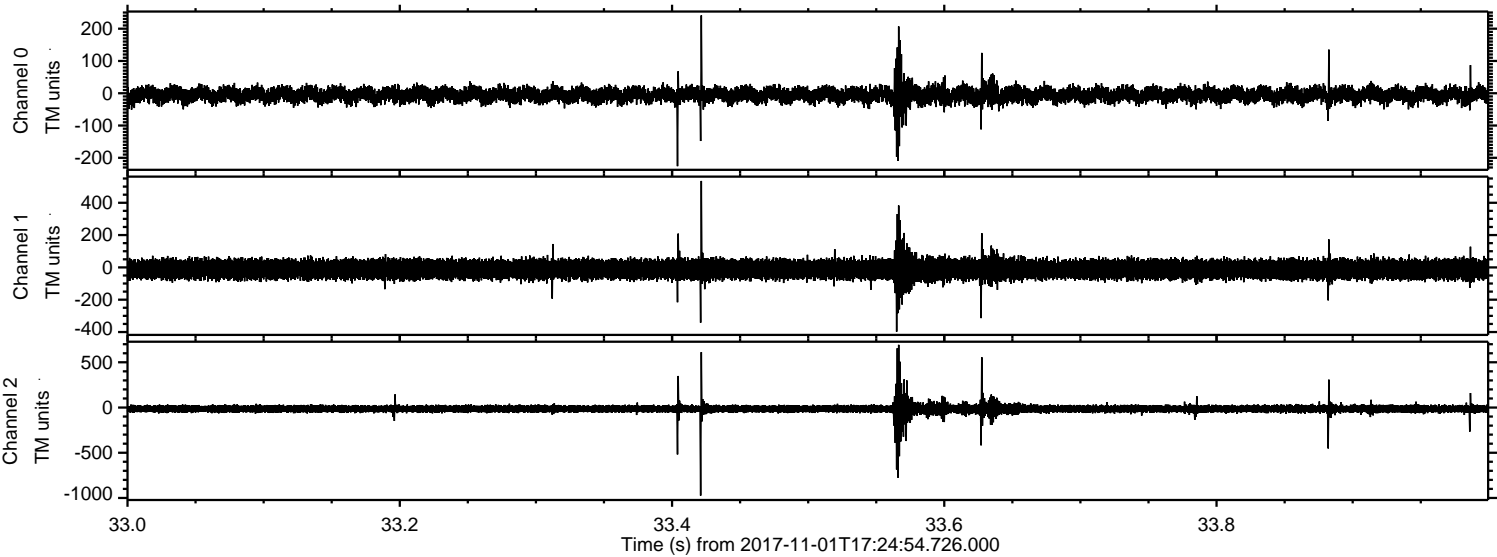

Channel 0
mn: -226
mx: 241
 μ : -5.5
 σ : 13.7

Channel 1
mn: -398
mx: 535
 μ : -12.0
 σ : 32.1

Channel 2
mn: -974
mx: 693
 μ : -14.8
 σ : 28.1

Processed Wed Nov 1 18:33:27 2017 by ELM ver.2012-10-06 from 001__elm20171101_172453__dat00.bin

