

ELMAVAN 3D WAVEFORMS (Measured data sampled at 50 kHz) 51000 packets of 144 samples from 2017-11-01T14:34:47.109.999.

Processed Wed Nov 1 15:42:37 2017 by ELM ver.2012-10-06 from 001__elm20171101_143446__dat00.bin

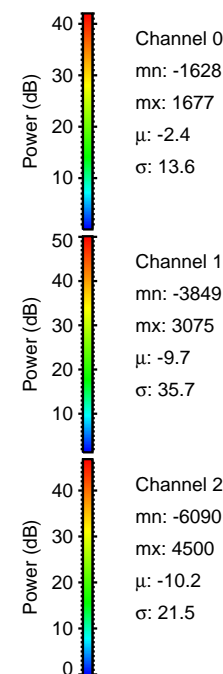
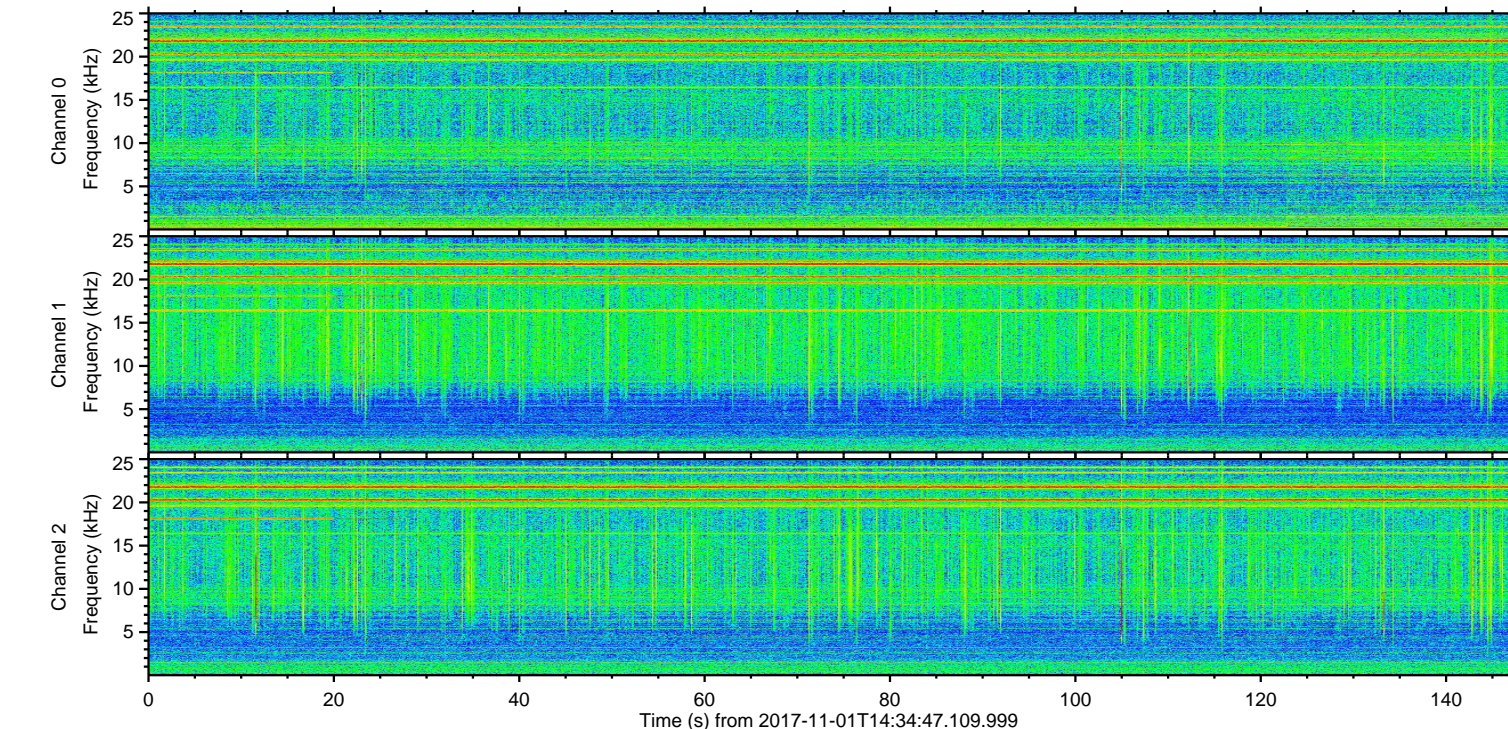
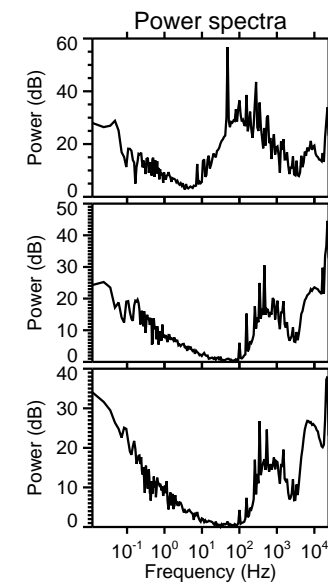
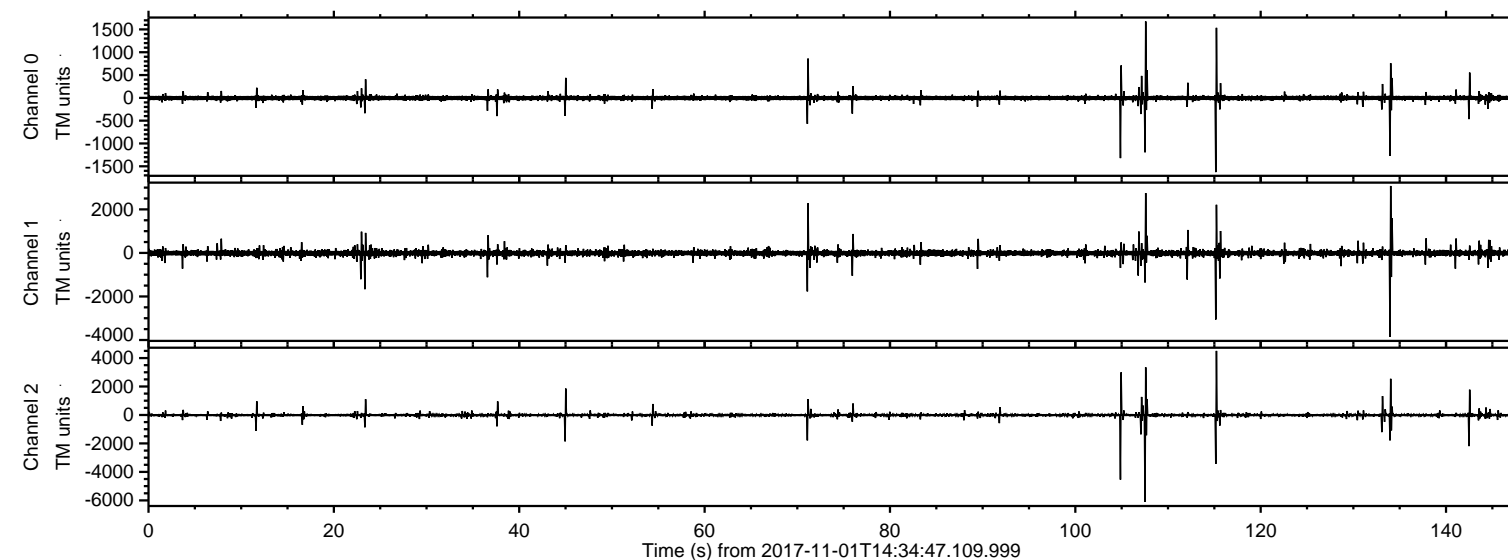

ELMAVAN 3D WAVEFORMS (Measured data sampled at 50 kHz) 51000 packets of 144 samples from 2017-11-01T14:34:47.109.999. Part 108/147

Processed Wed Nov 1 15:42:44 2017 by ELM ver.2012-10-06 from 001__elm20171101_143446__dat00.bin

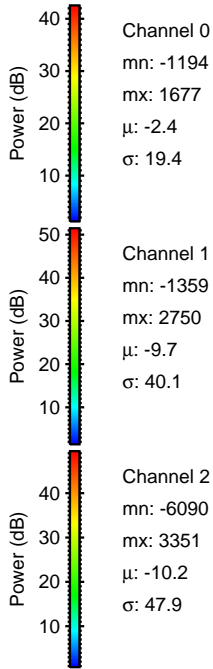
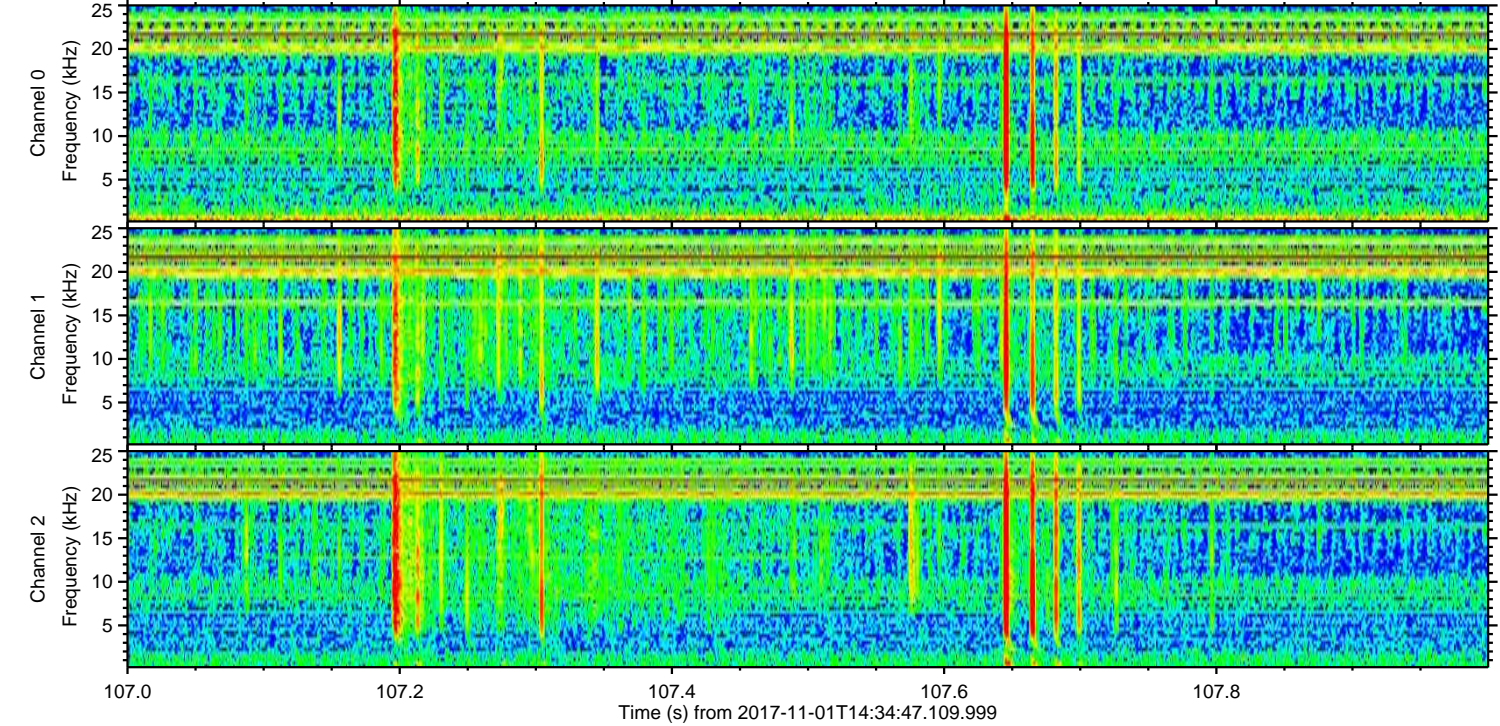
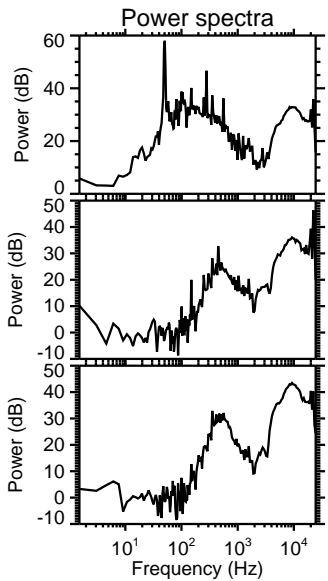
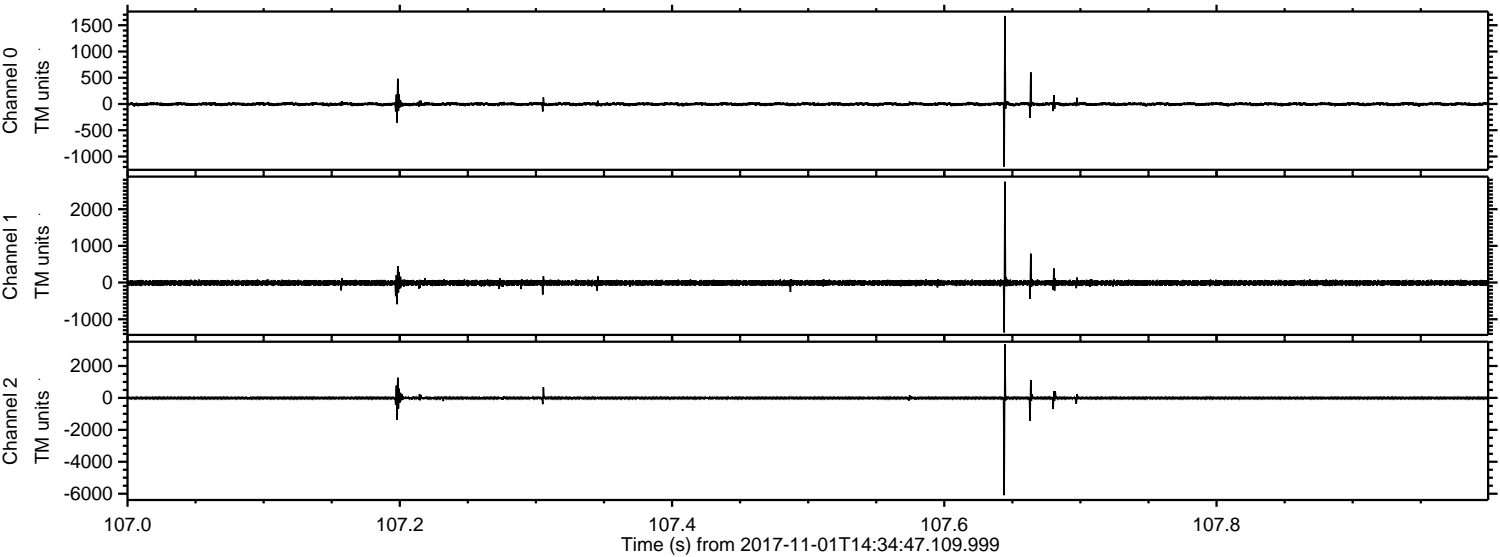

ELMAVAN 3D WAVEFORMS (Measured data sampled at 50 kHz) 51000 packets of 144 samples from 2017-11-01T14:34:47.109.999. Part 105/147

Processed Wed Nov 1 15:42:45 2017 by ELM ver.2012-10-06 from 001__elm20171101_143446__dat00.bin

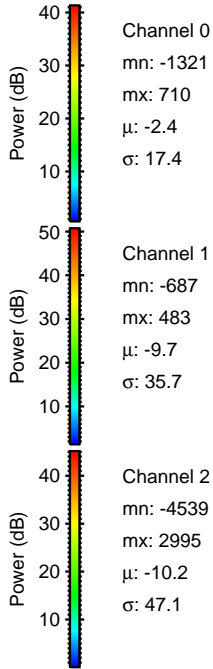
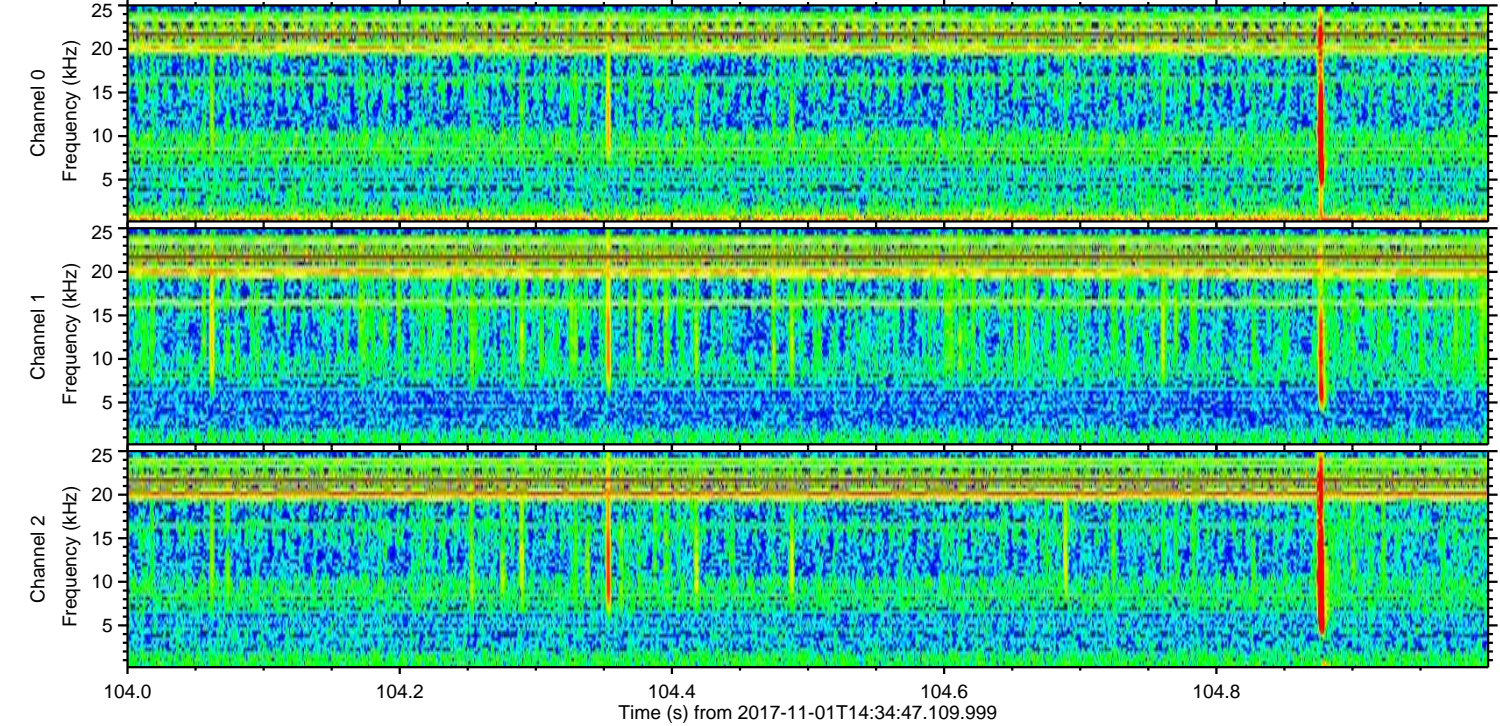
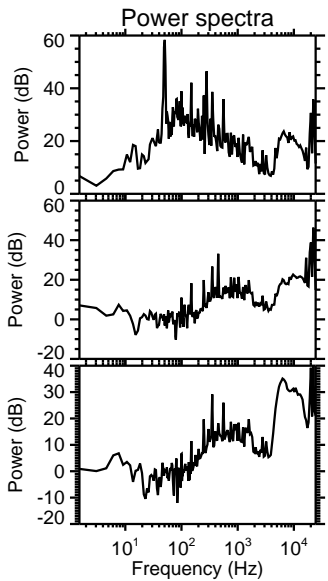
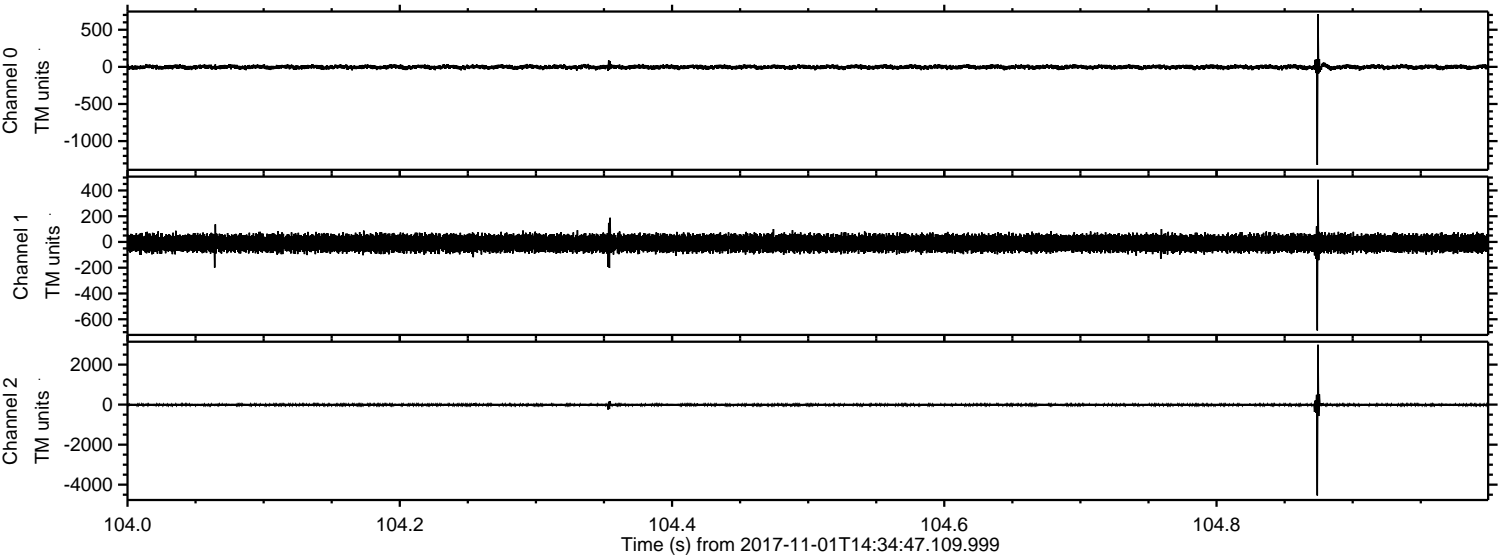

ELMAVAN 3D WAVEFORMS (Measured data sampled at 50 kHz) 51000 packets of 144 samples from 2017-11-01T14:34:47.109.999. Part 116/147

Processed Wed Nov 1 15:42:45 2017 by ELM ver.2012-10-06 from 001__elm20171101_143446__dat00.bin

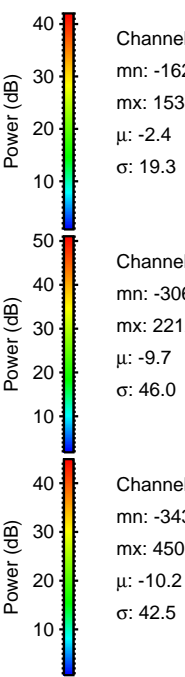
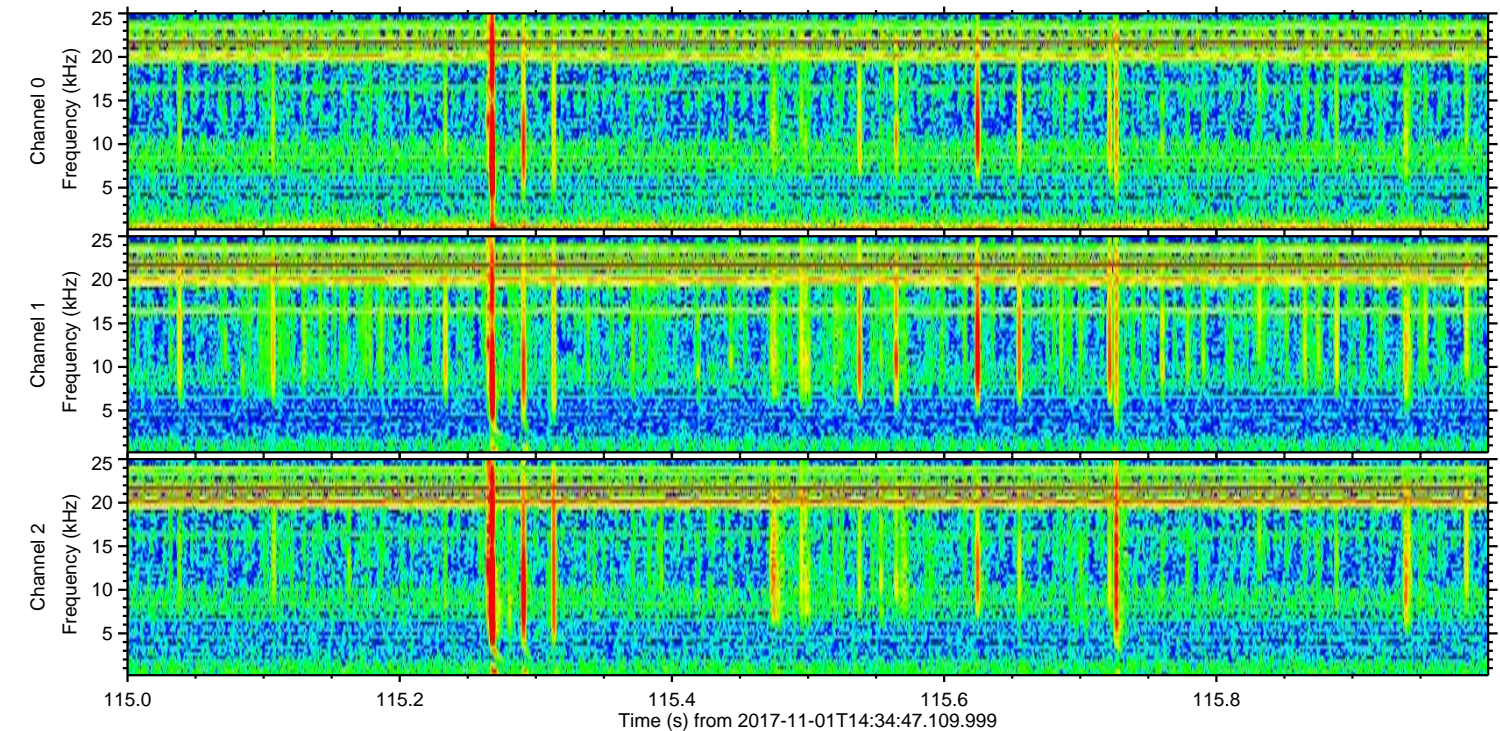
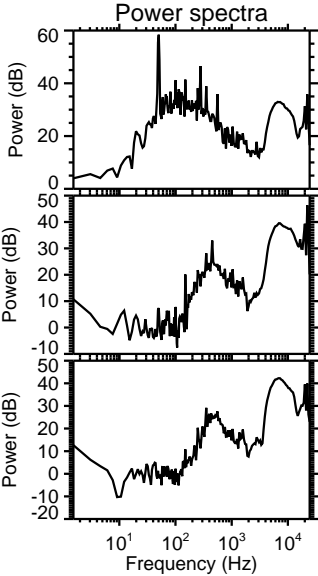
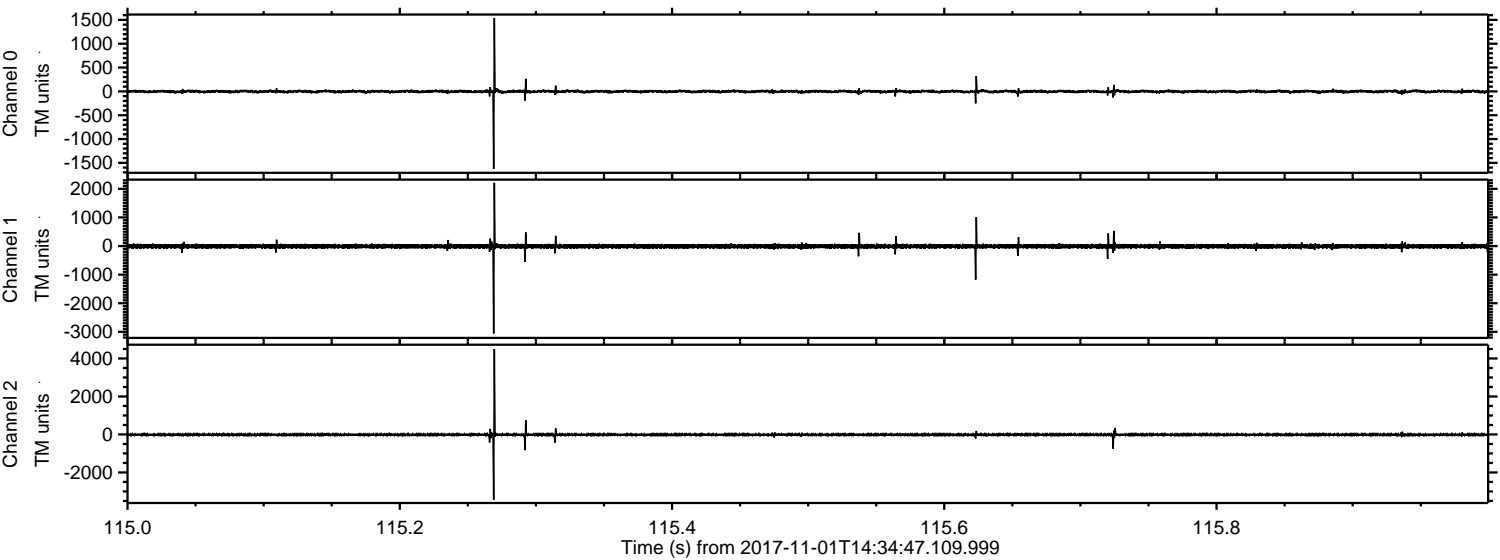

Channel 0
mn: -1628
mx: 1536
μ: -2.4
σ: 19.3

Channel 1
mn: -3060
mx: 2212
μ: -9.7
σ: 46.0

Channel 2
mn: -3437
mx: 4500
μ: -10.2
σ: 42.5

ELMAVAN 3D WAVEFORMS (Measured data sampled at 50 kHz) 51000 packets of 144 samples from 2017-11-01T14:34:47.109.999. Part 135/147

Processed Wed Nov 1 15:42:46 2017 by ELM ver.2012-10-06 from 001__elm20171101_143446__dat00.bin

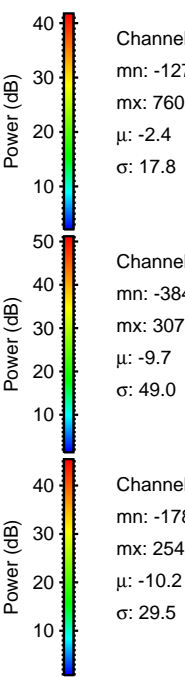
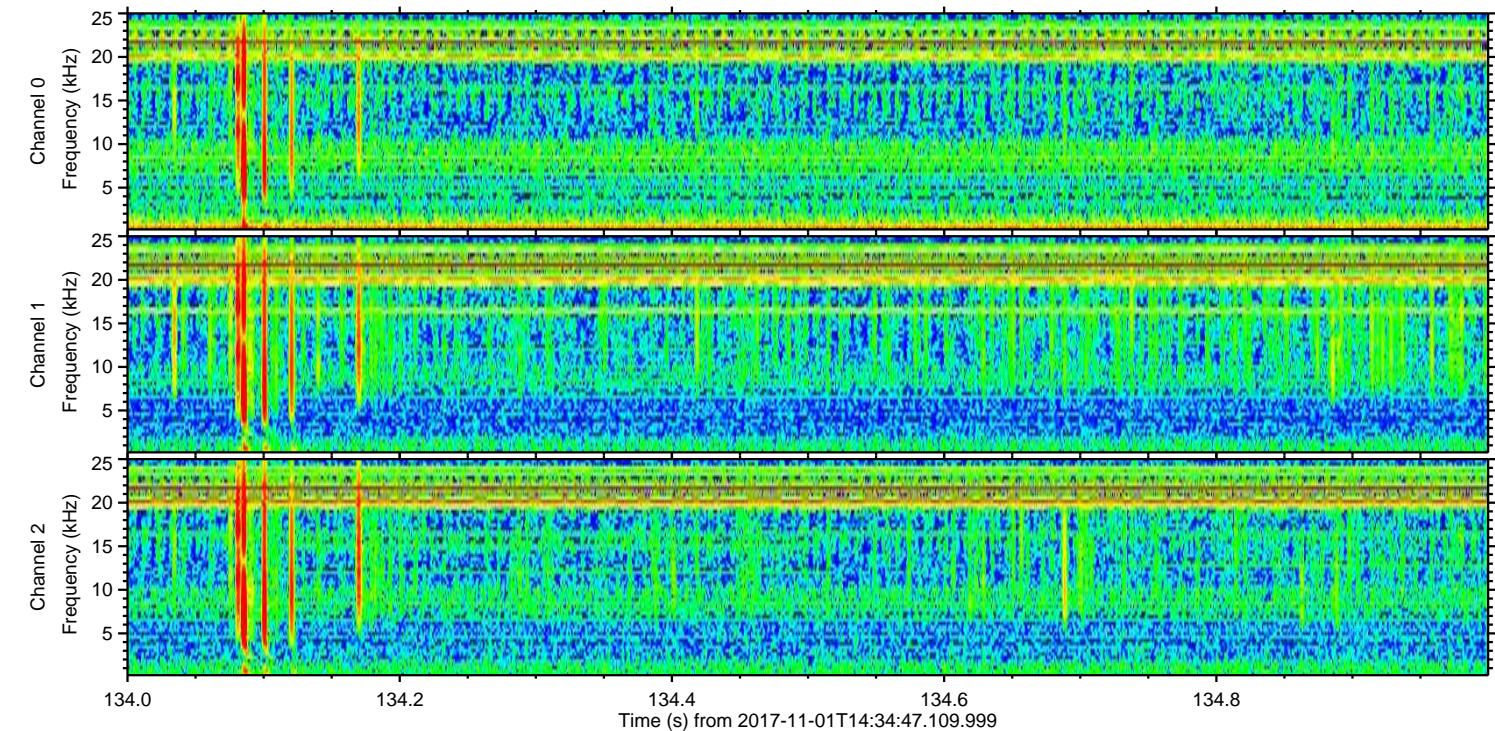
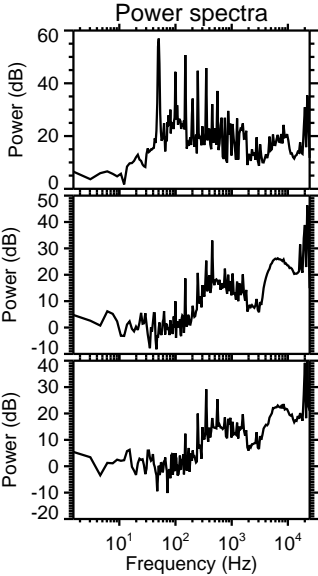
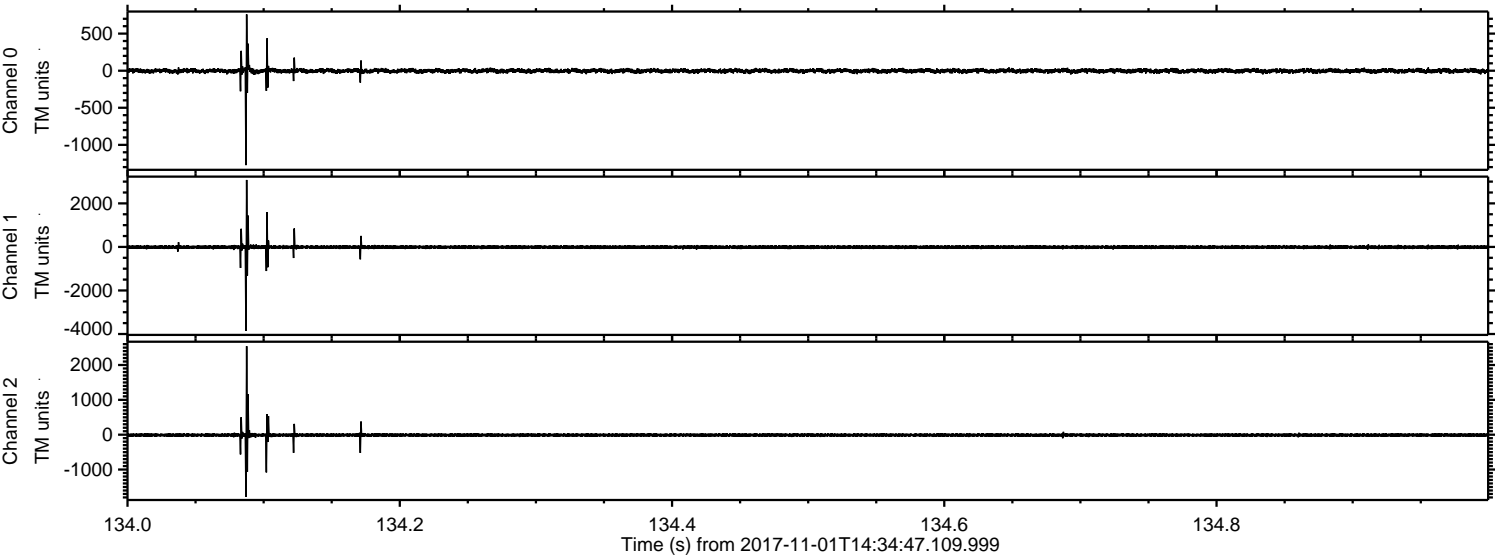

Channel 0
mn: -1273
mx: 760
 μ : -2.4
 σ : 17.8

Channel 1
mn: -3849
mx: 3075
 μ : -9.7
 σ : 49.0

Channel 2
mn: -1785
mx: 2542
 μ : -10.2
 σ : 29.5

Processed Wed Nov 1 15:42:47 2017 by ELM ver.2012-10-06 from 001__elm20171101_143446__dat00.bin

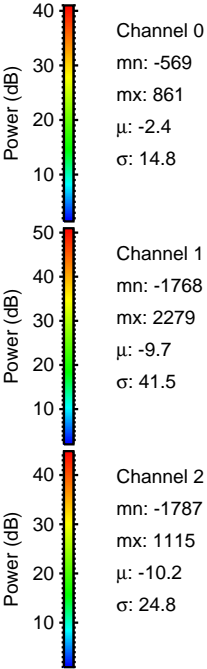
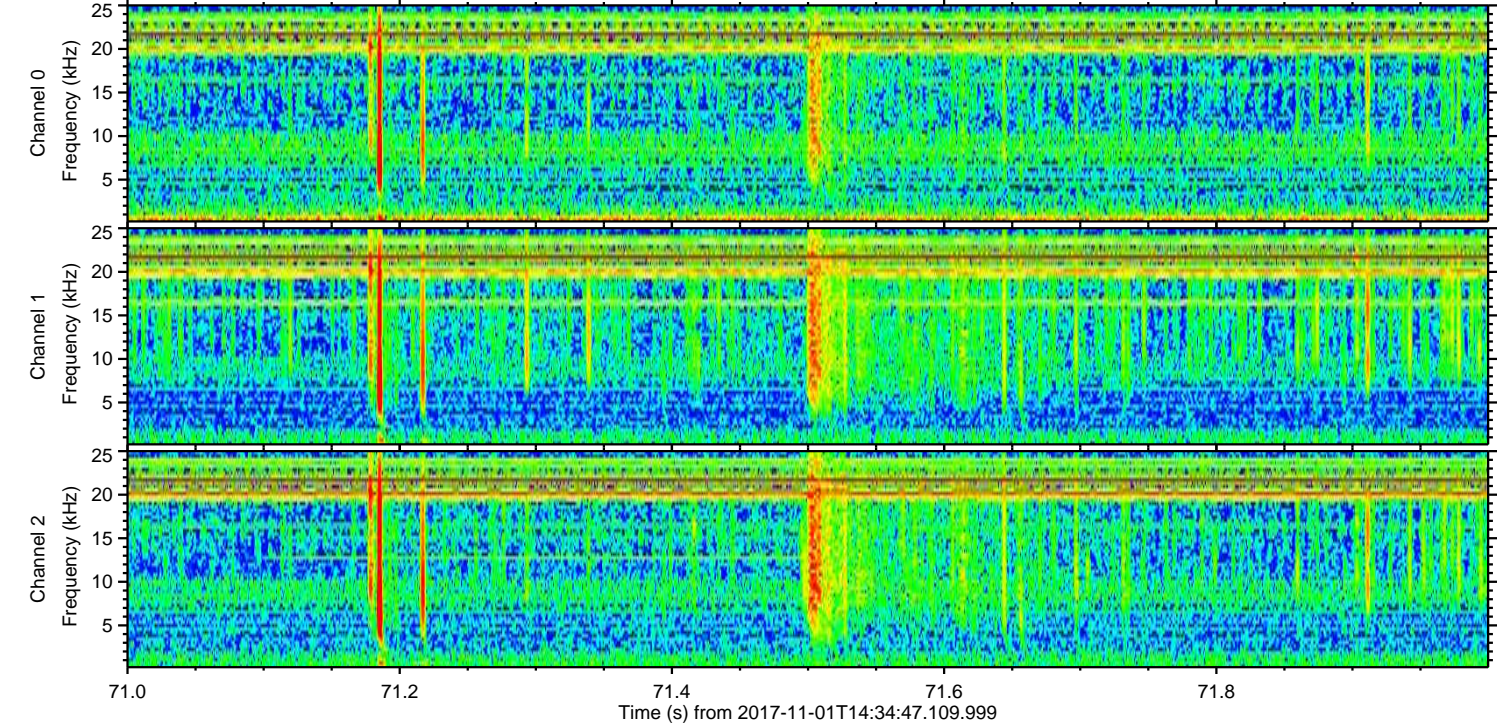
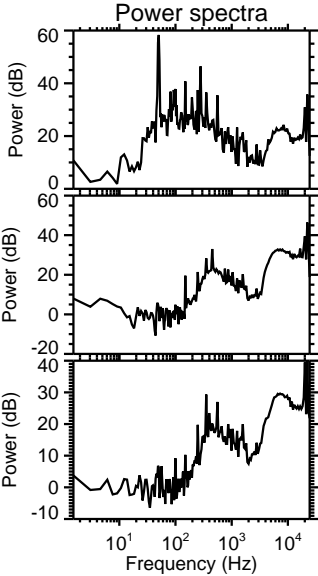
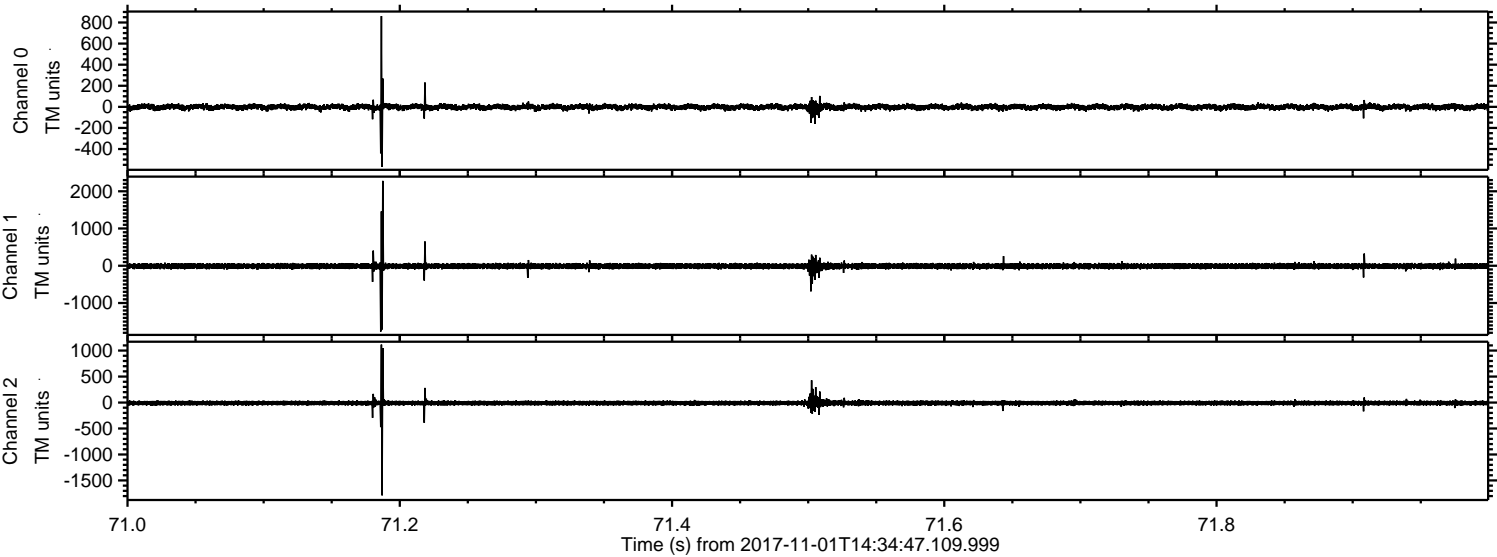

ELMAVAN 3D WAVEFORMS (Measured data sampled at 50 kHz) 51000 packets of 144 samples from 2017-11-01T14:34:47.109.999. Part 143/147

Processed Wed Nov 1 15:42:48 2017 by ELM ver.2012-10-06 from 001__elm20171101_143446__dat00.bin

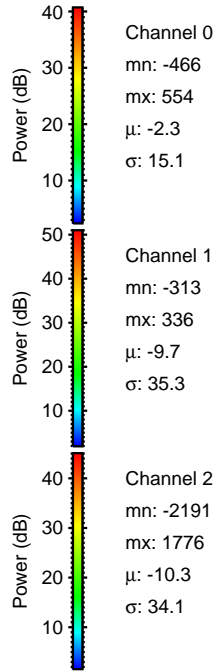
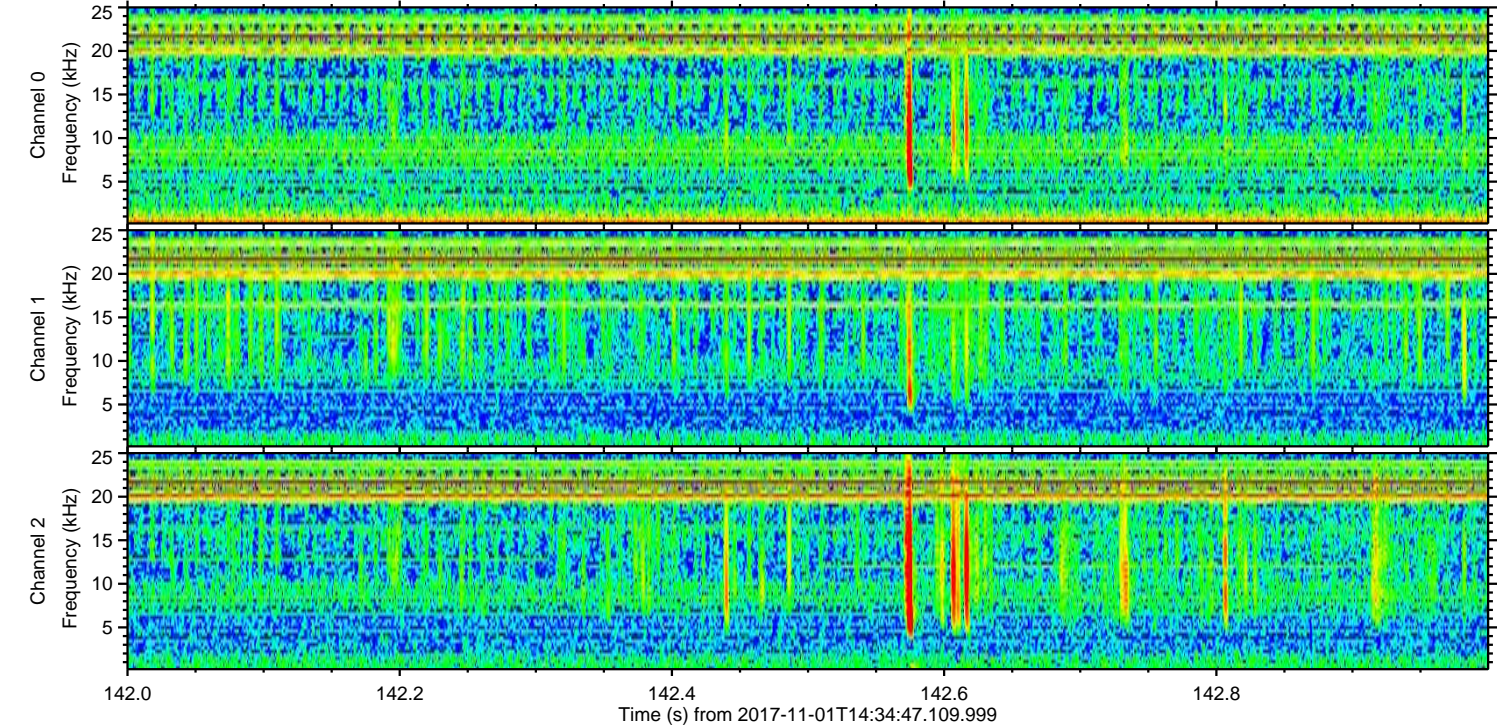
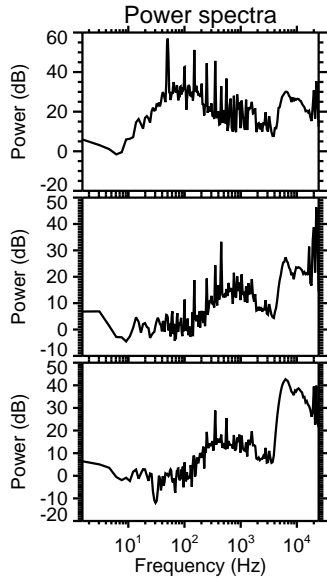
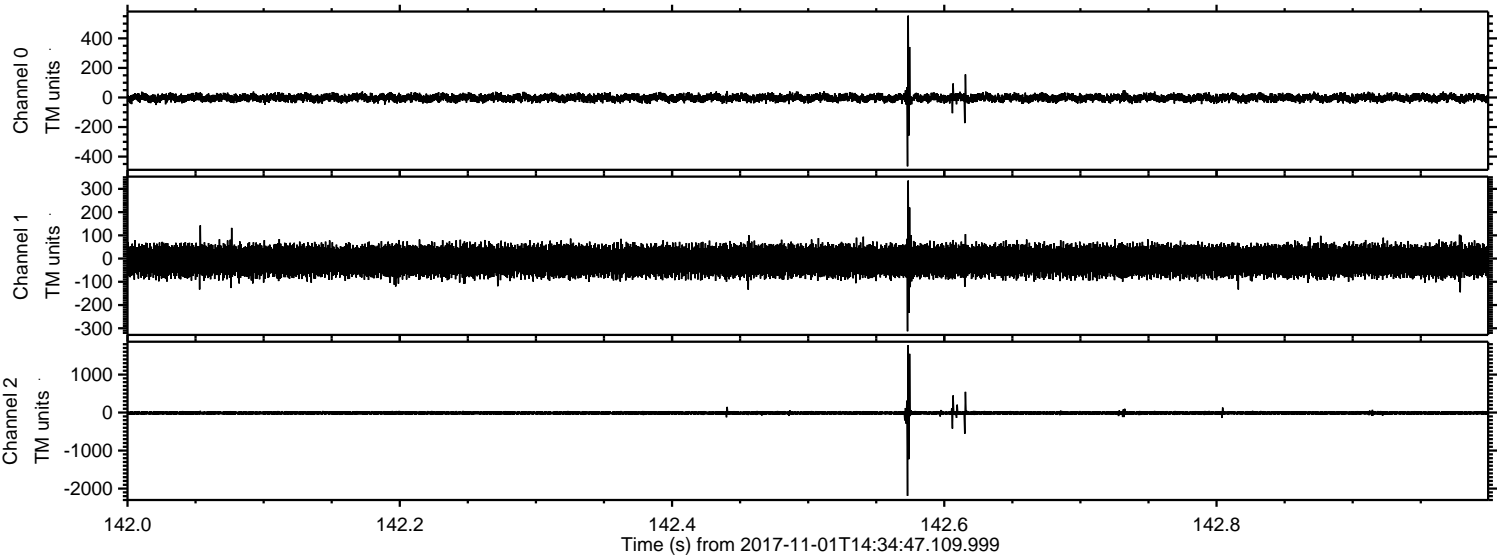

Channel 0
mn: -466
mx: 554
 μ : -2.3
 σ : 15.1

Channel 1
mn: -313
mx: 336
 μ : -9.7
 σ : 35.3

Channel 2
mn: -2191
mx: 1776
 μ : -10.3
 σ : 34.1

Processed Wed Nov 1 15:42:49 2017 by ELM ver.2012-10-06 from 001__elm20171101_143446__dat00.bin

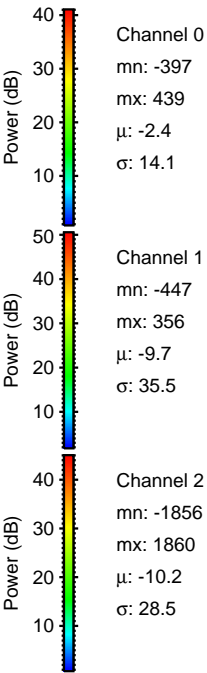
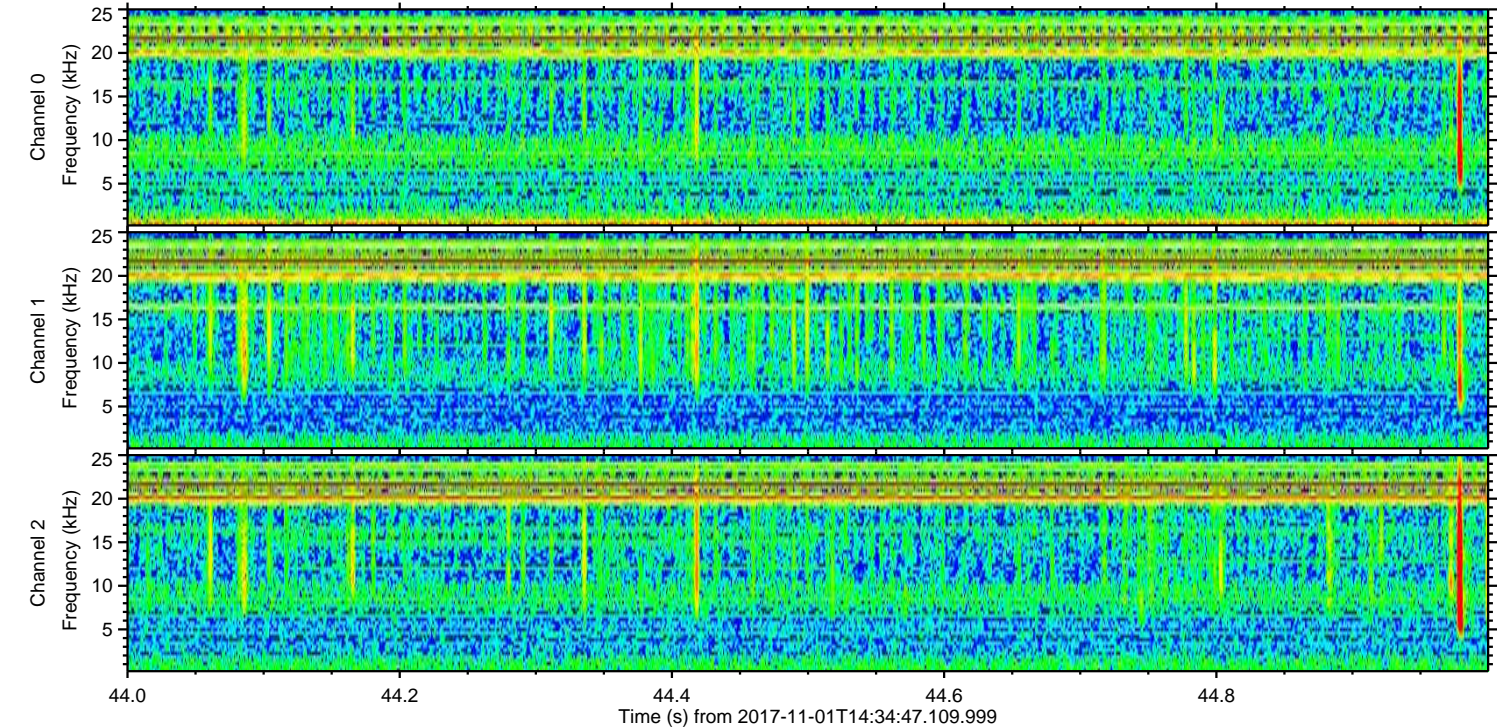
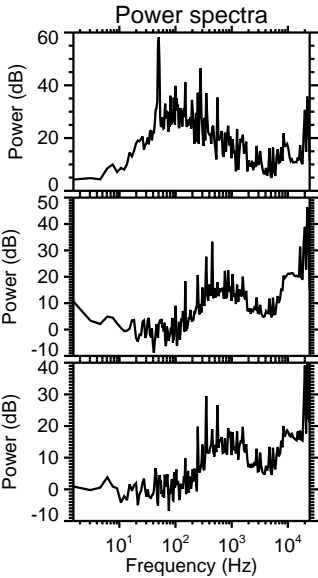
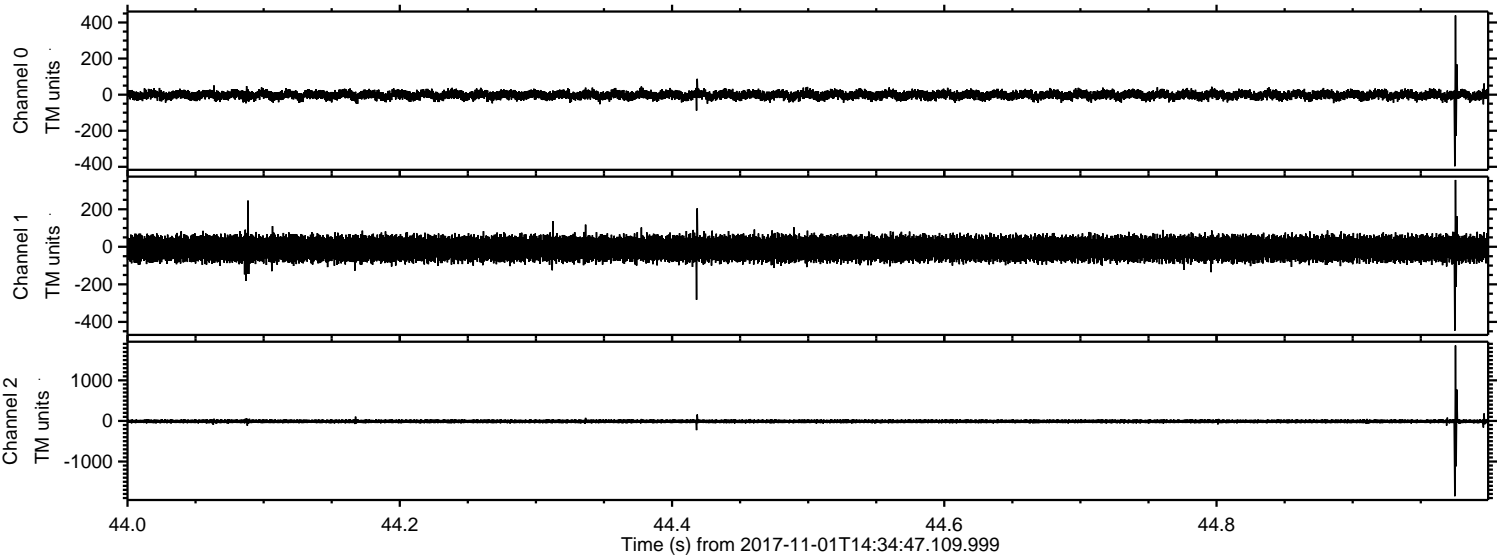

ELMAVAN 3D WAVEFORMS (Measured data sampled at 50 kHz) 51000 packets of 144 samples from 2017-11-01T14:34:47.109.999. Part 24/147

Processed Wed Nov 1 15:42:49 2017 by ELM ver.2012-10-06 from 001__elm20171101_143446__dat00.bin

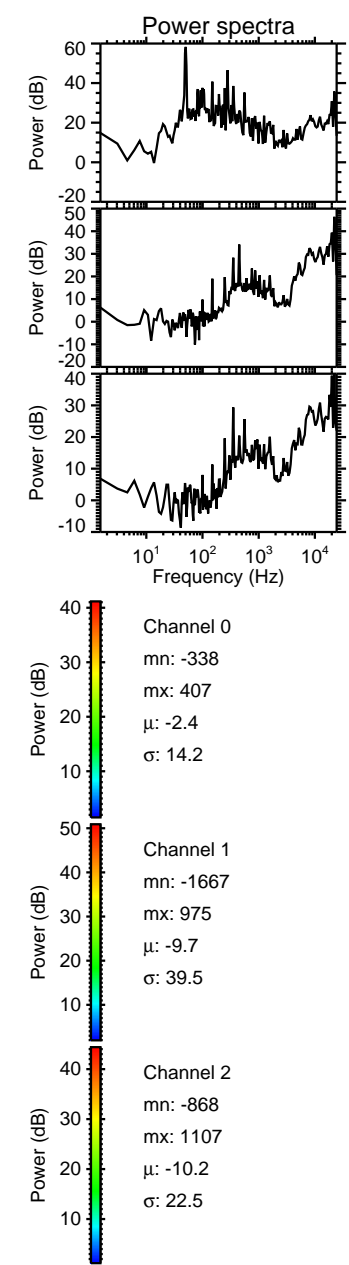
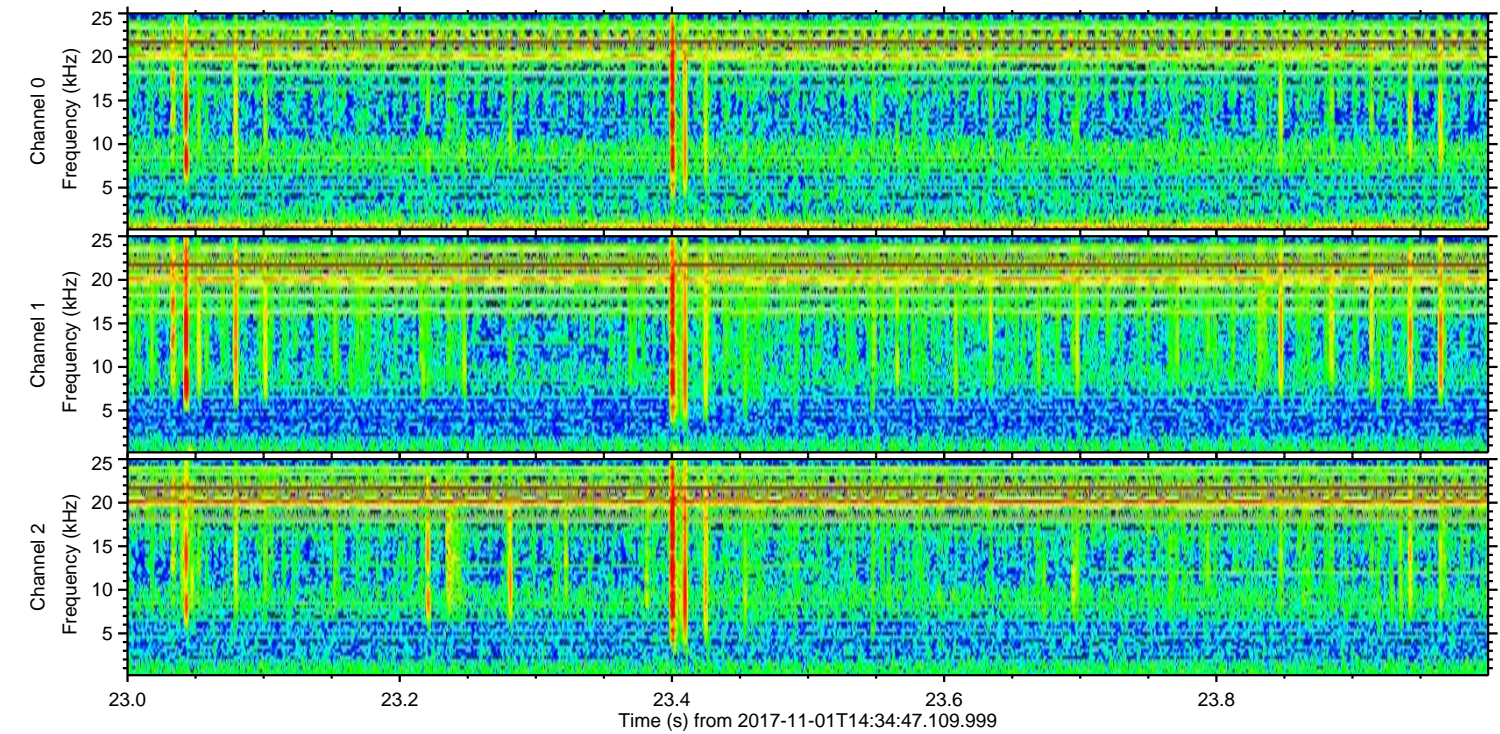
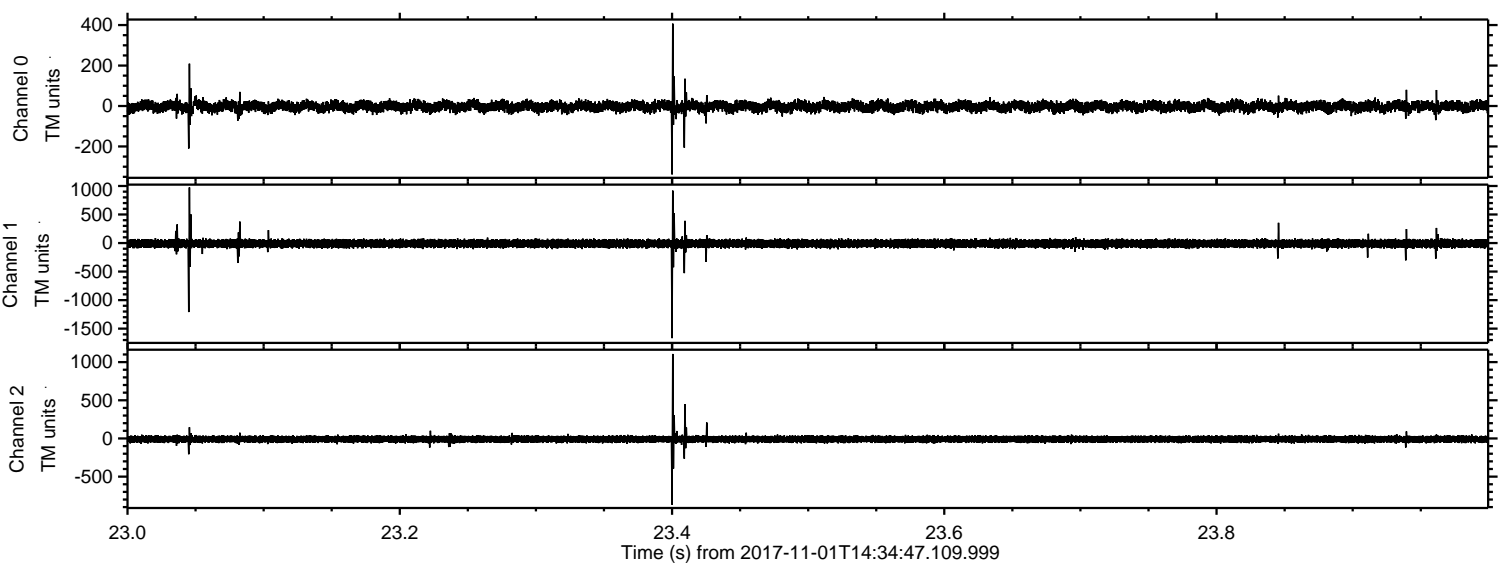

ELMAVAN 3D WAVEFORMS (Measured data sampled at 50 kHz) 51000 packets of 144 samples from 2017-11-01T14:34:47.109.999. Part 134/147

Processed Wed Nov 1 15:42:50 2017 by ELM ver.2012-10-06 from 001__elm20171101_143446__dat00.bin

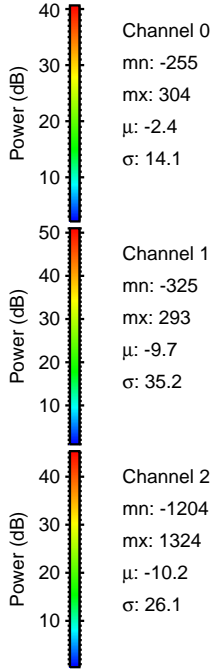
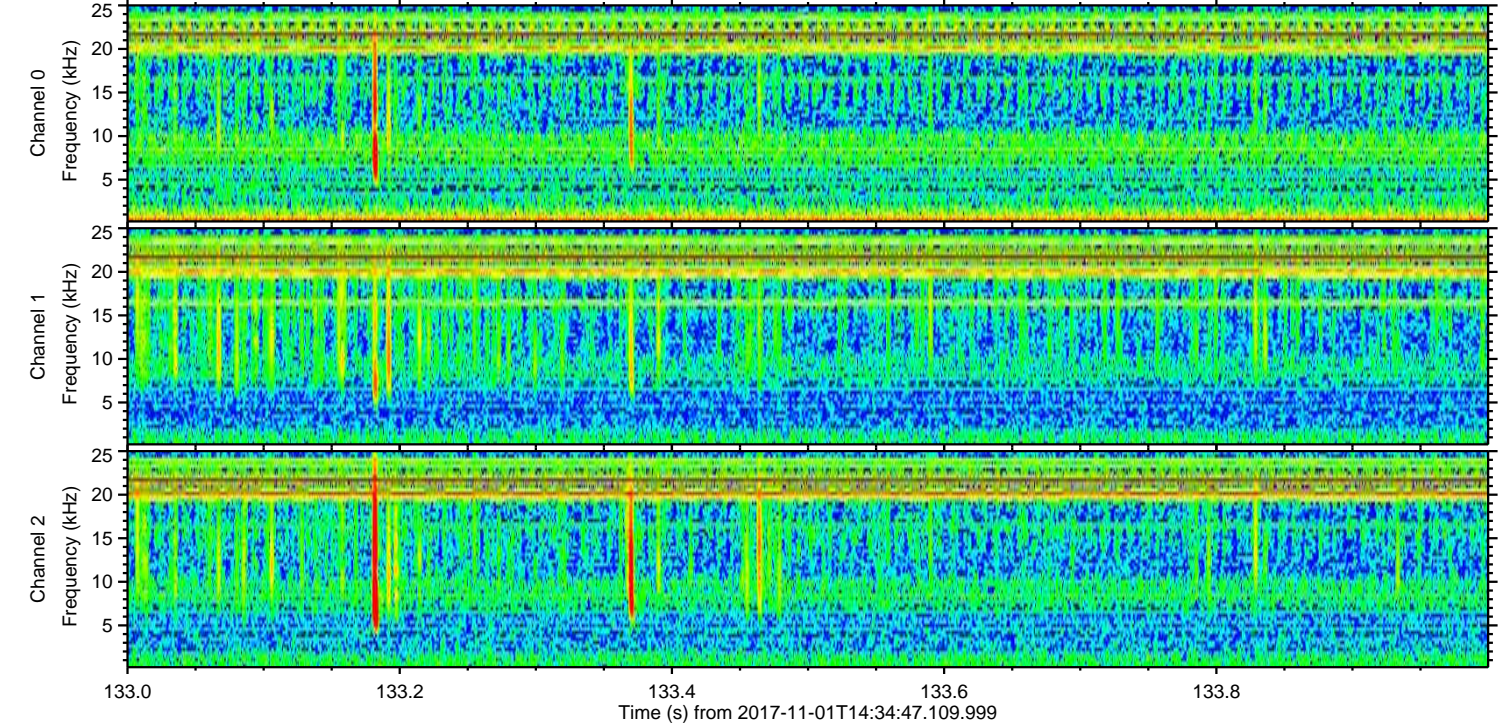
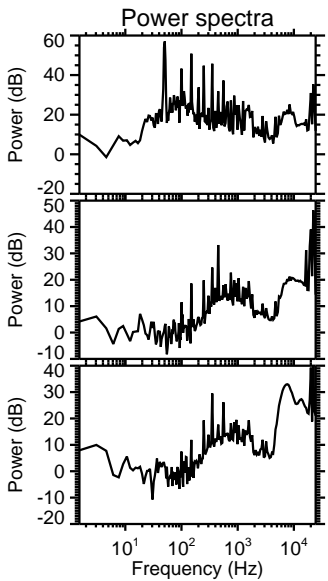
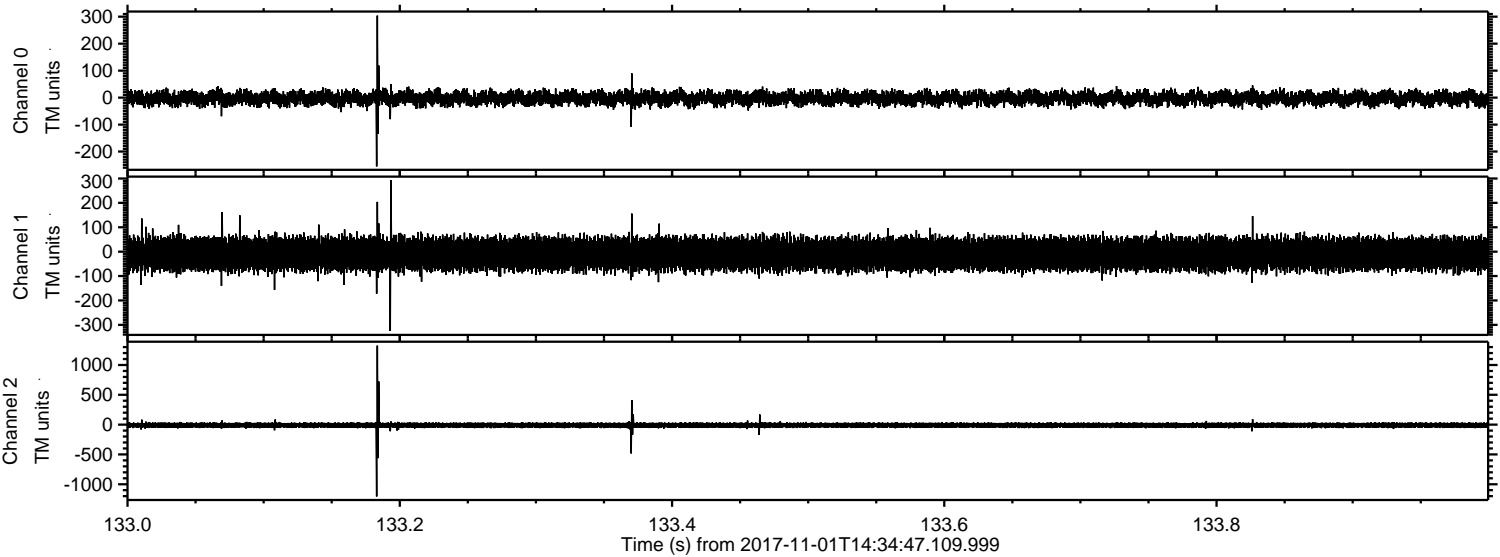

ELMAVAN 3D WAVEFORMS (Measured data sampled at 50 kHz) 51000 packets of 144 samples from 2017-11-01T14:34:47.109.999. Part 3/147

Processed Wed Nov 1 15:42:51 2017 by ELM ver.2012-10-06 from 001__elm20171101_143446__dat00.bin

