

ELMAVAN 3D WAVEFORMS (Measured data sampled at 50 kHz) 51000 packets of 144 samples from 2017-11-01T07:39:28.539.000.

Processed Wed Nov 1 08:47:48 2017 by ELM ver.2012-10-06 from 001__elm20171101_073927__dat00.bin

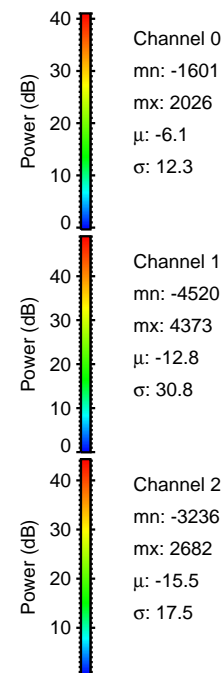

Processed Wed Nov 1 08:47:55 2017 by ELM ver.2012-10-06 from 001__elm20171101_073927__dat00.bin

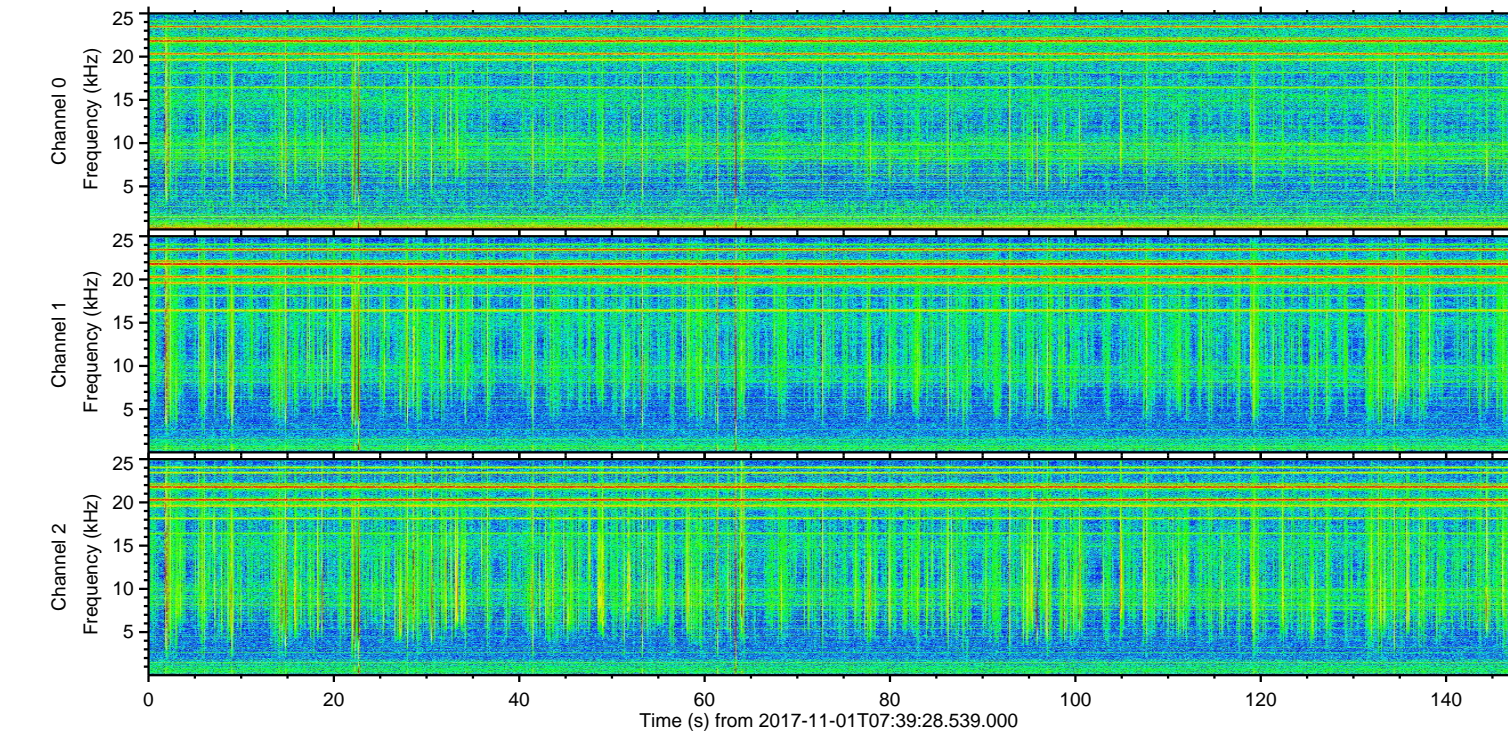
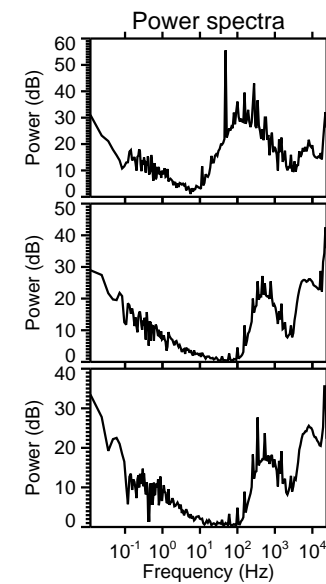
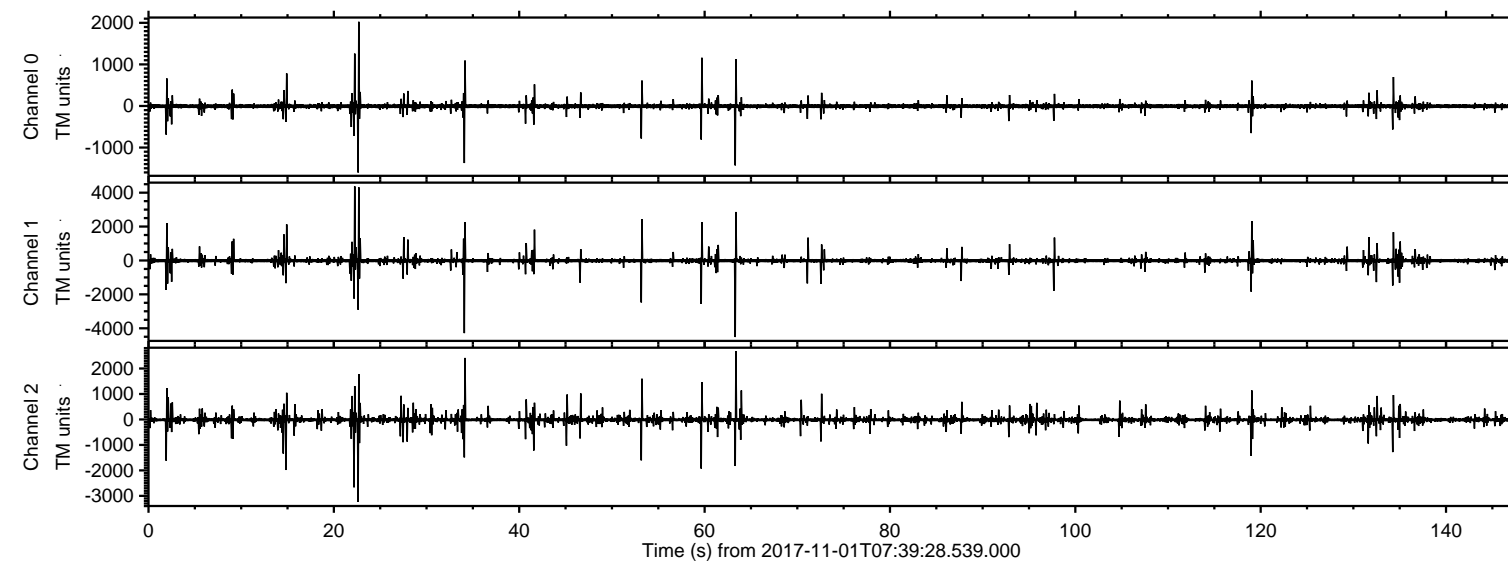
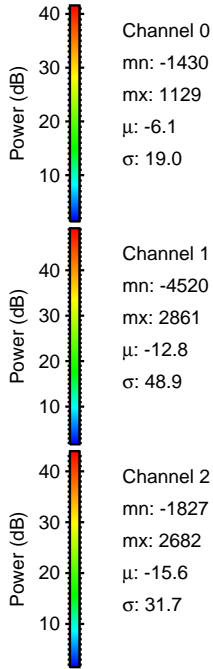
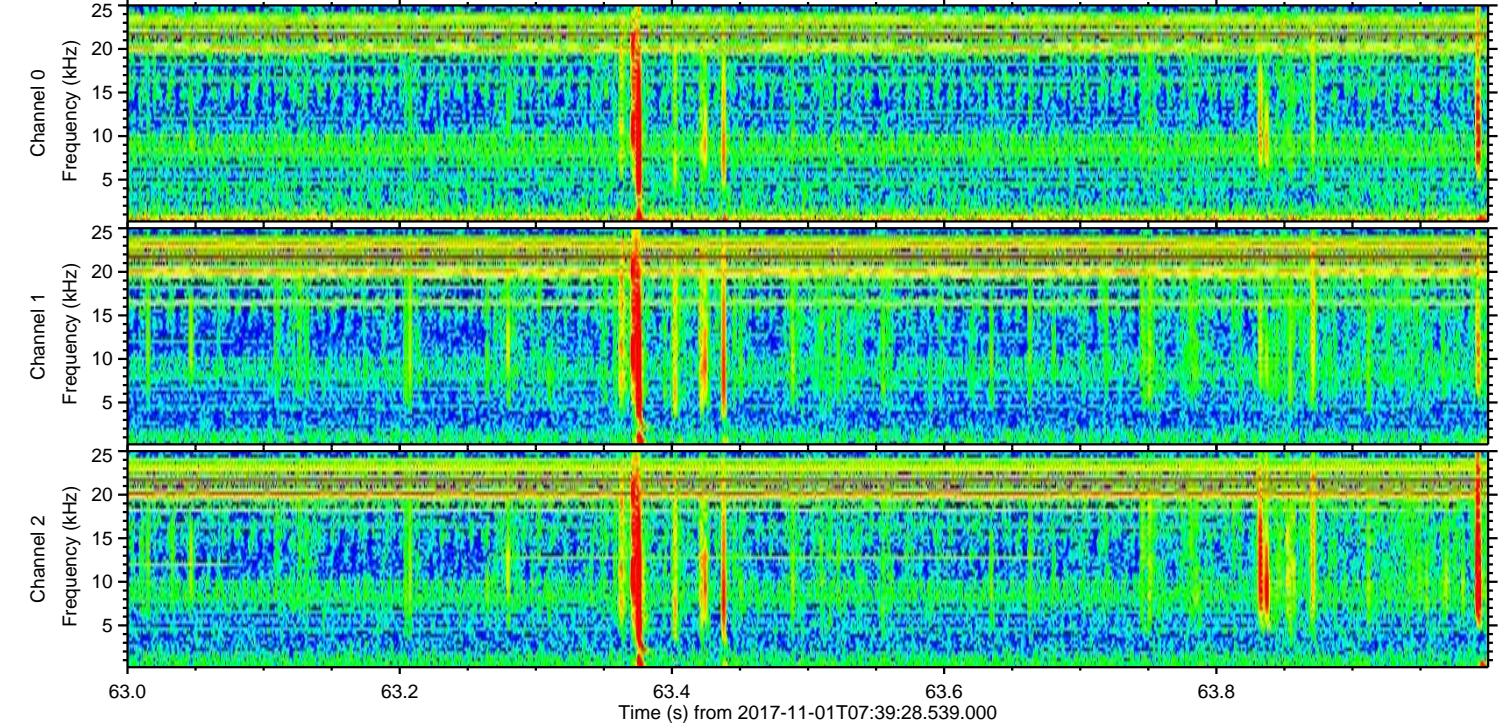
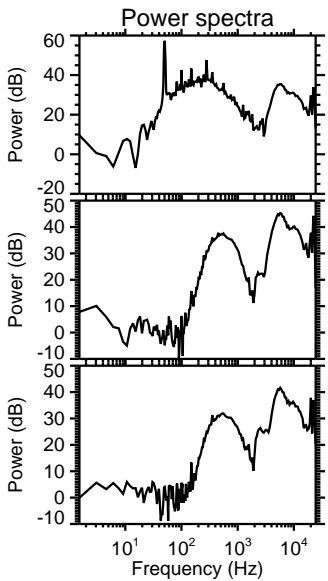
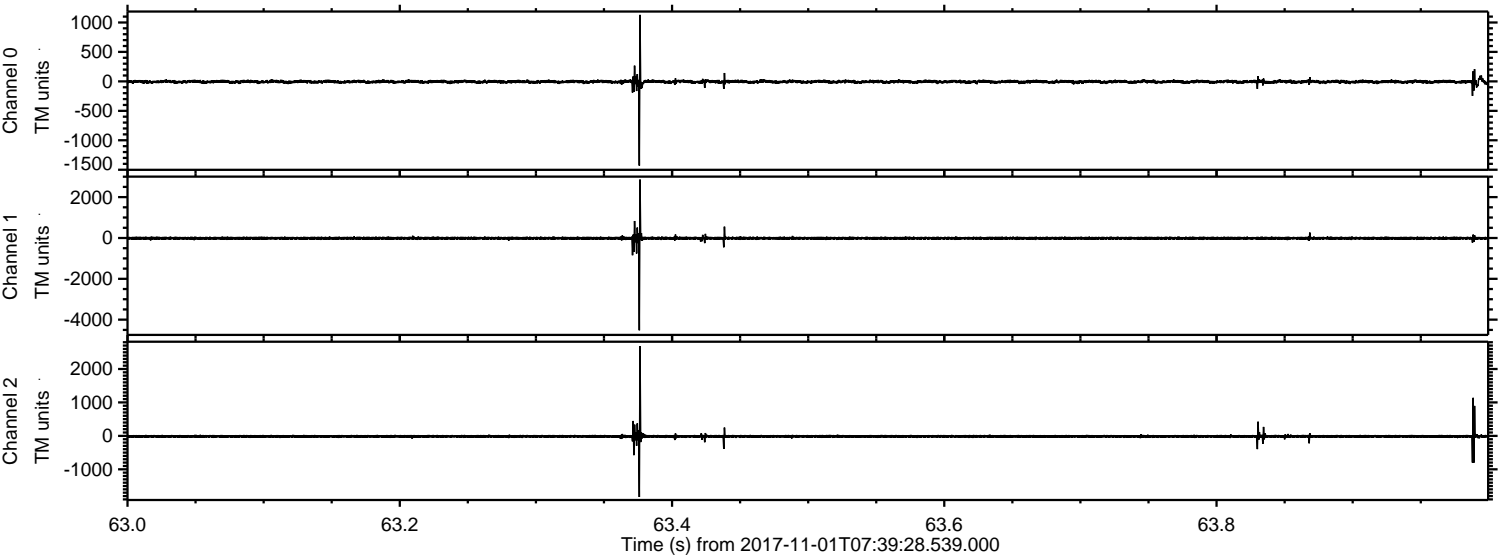

ELMAVAN 3D WAVEFORMS (Measured data sampled at 50 kHz) 51000 packets of 144 samples from 2017-11-01T07:39:28.539.000. Part 23/147

Processed Wed Nov 1 08:47:56 2017 by ELM ver.2012-10-06 from 001_elm20171101_073927__dat00.bin

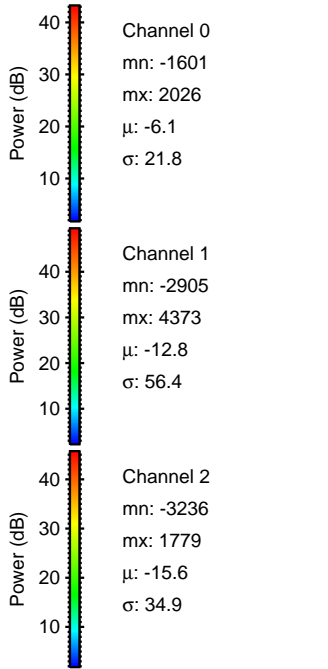
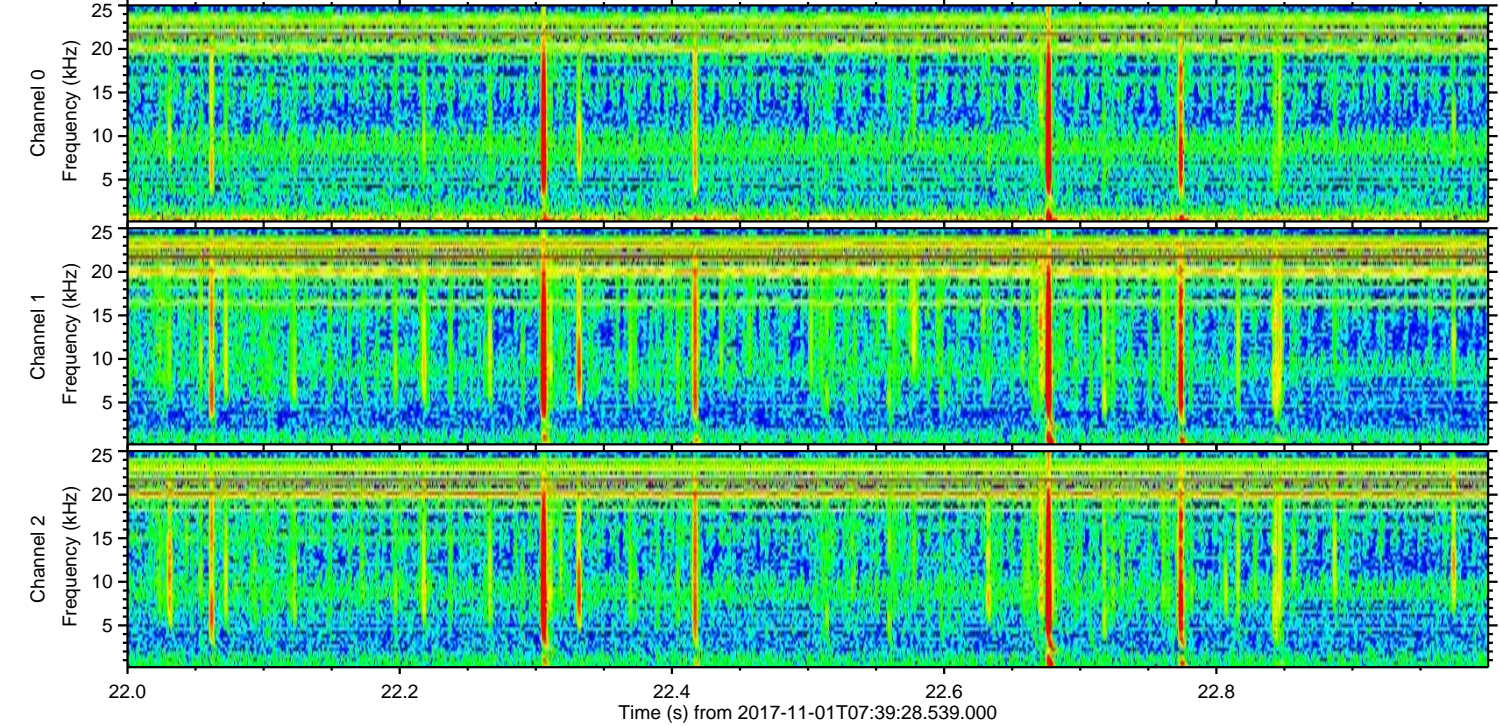
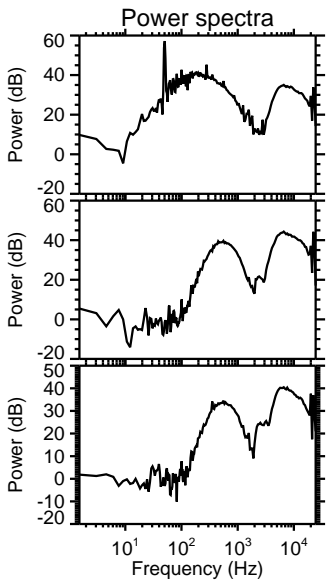
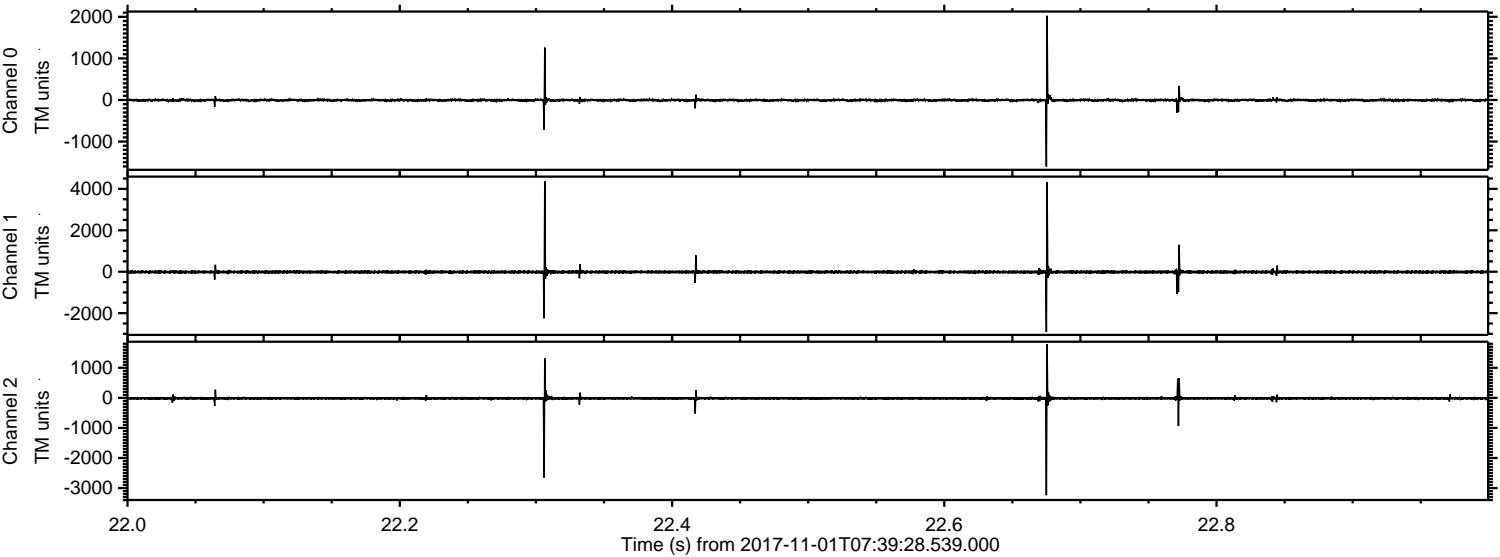

Processed Wed Nov 1 08:47:56 2017 by ELM ver.2012-10-06 from 001__elm20171101_073927__dat00.bin

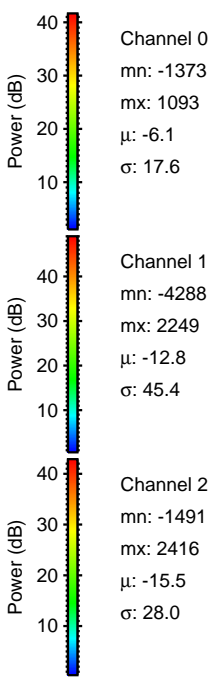
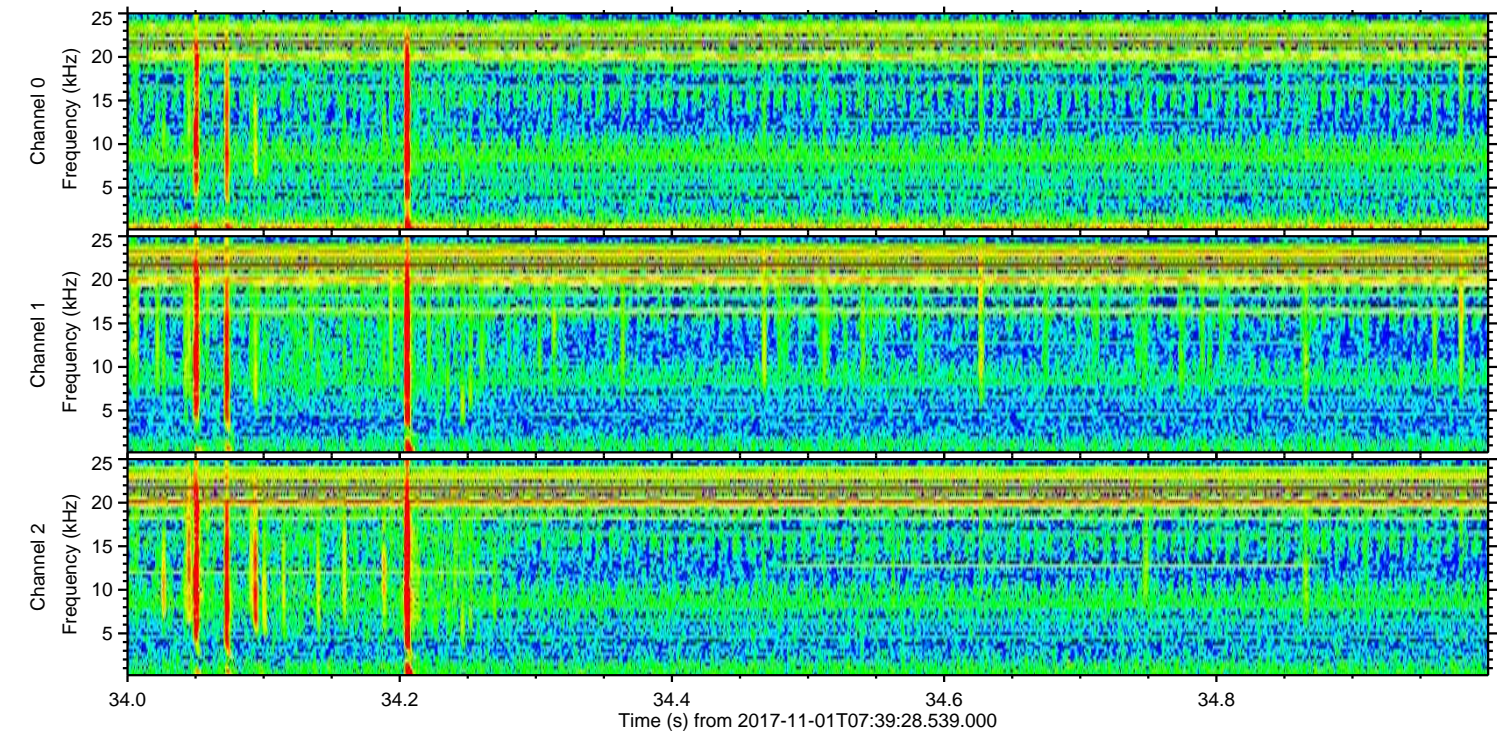
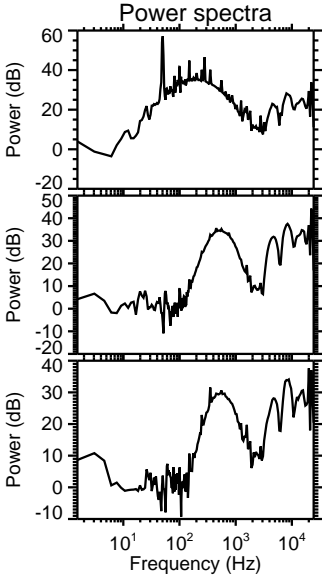
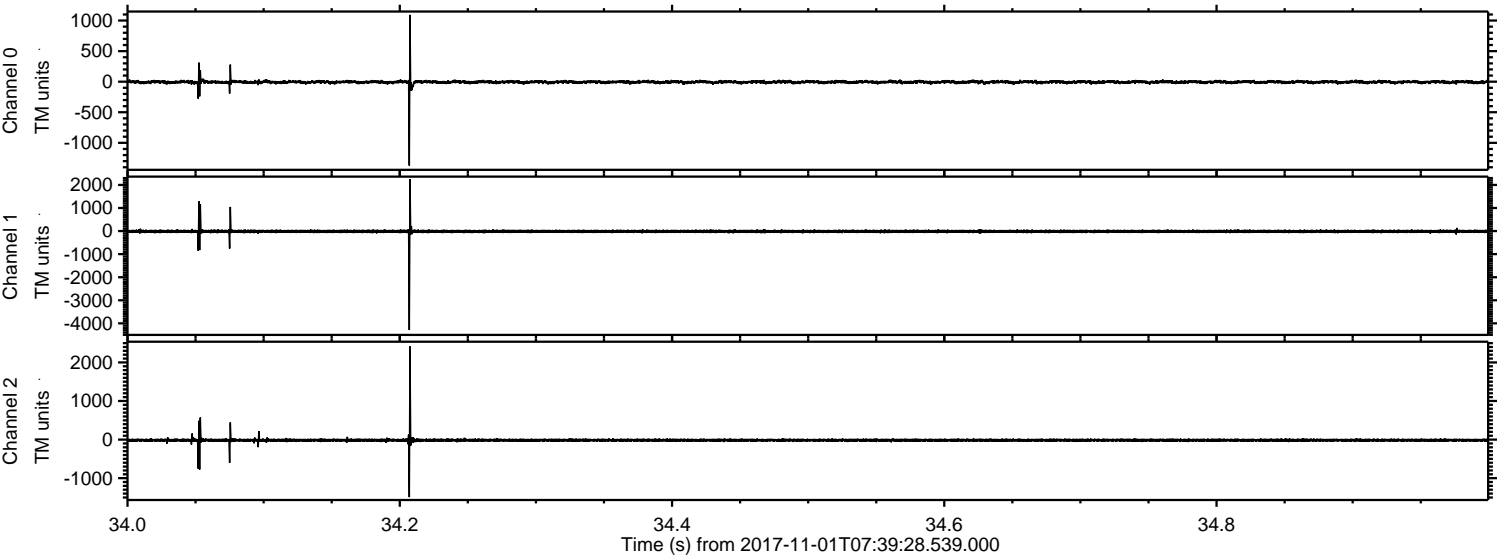

Processed Wed Nov 1 08:47:57 2017 by ELM ver.2012-10-06 from 001__elm20171101_073927__dat00.bin

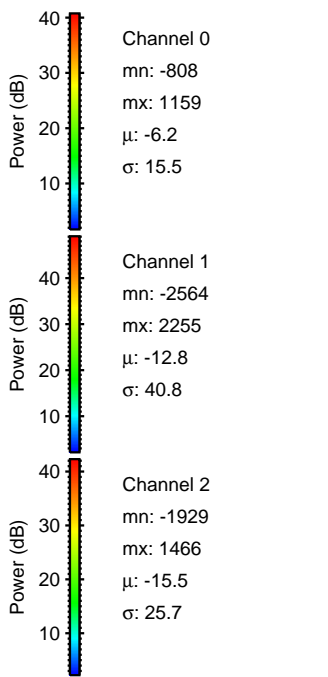
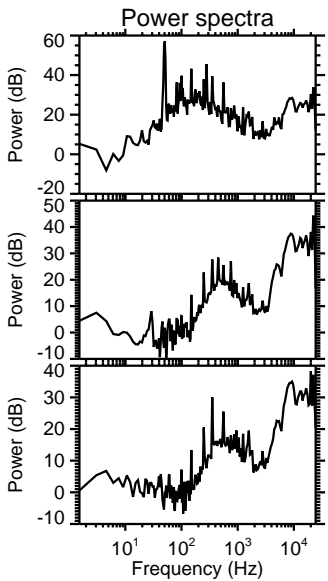
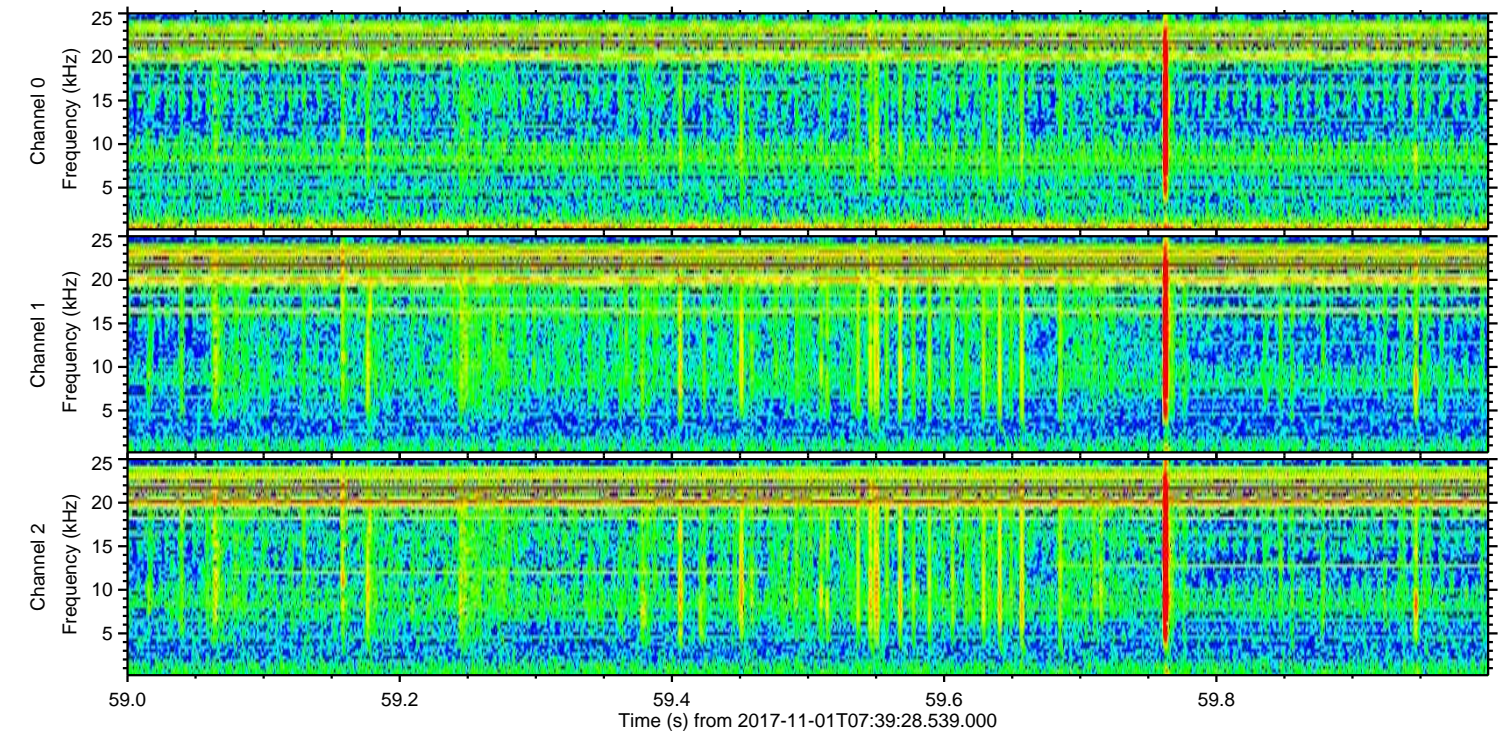
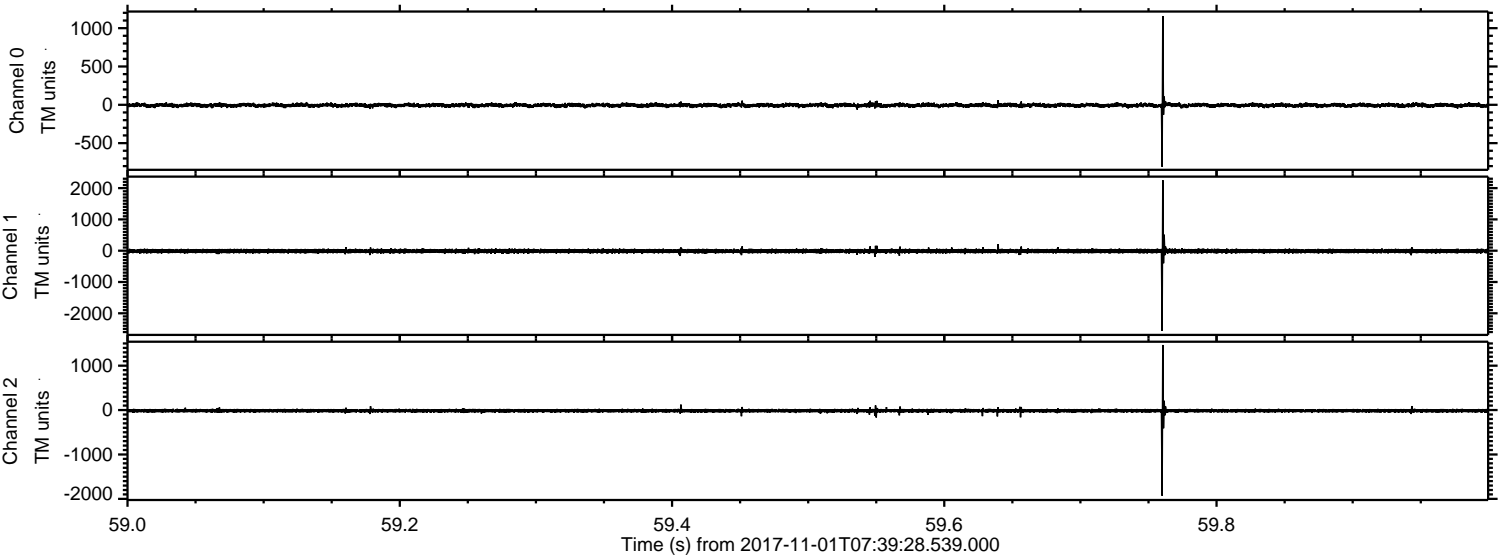

Processed Wed Nov 1 08:47:58 2017 by ELM ver.2012-10-06 from 001__elm20171101_073927__dat00.bin

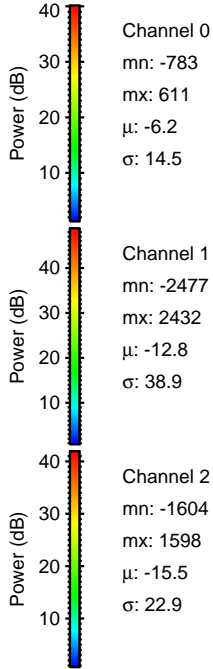
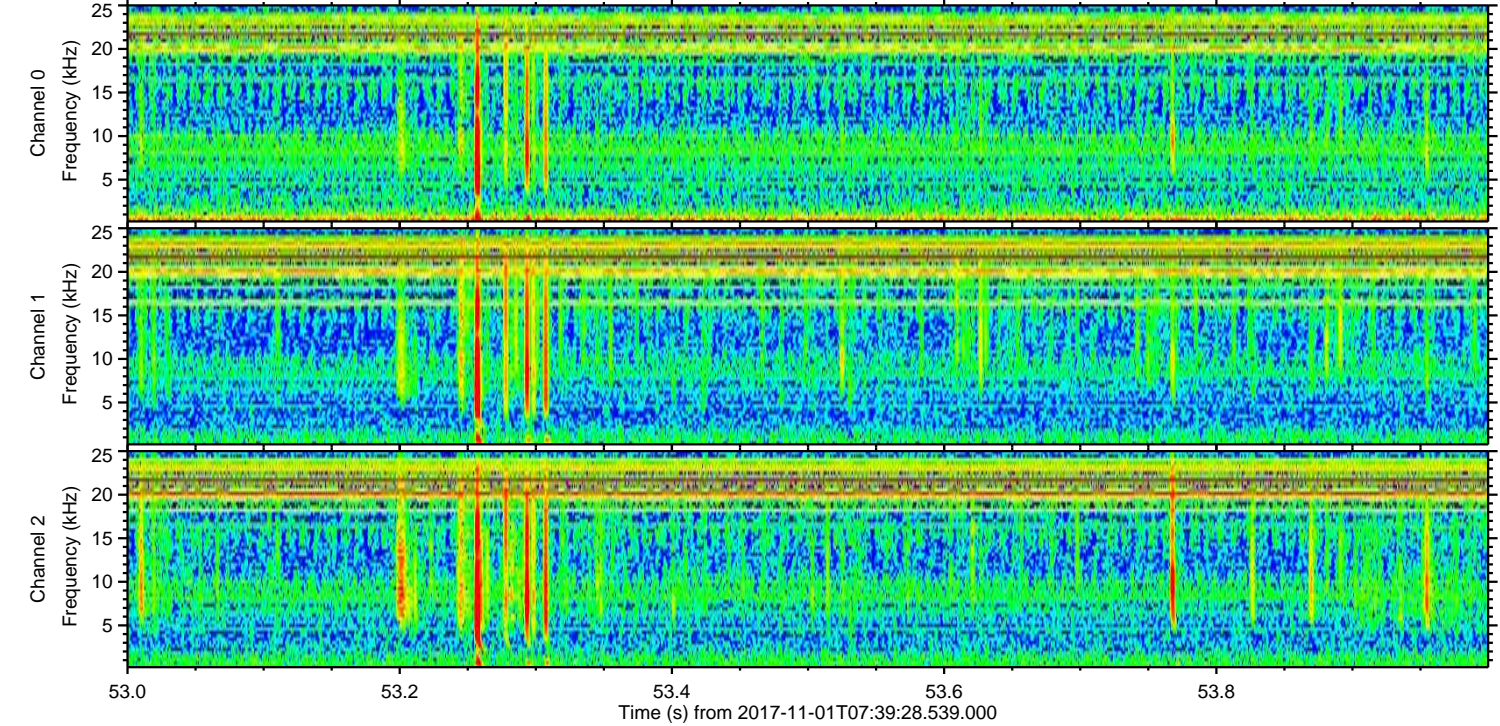
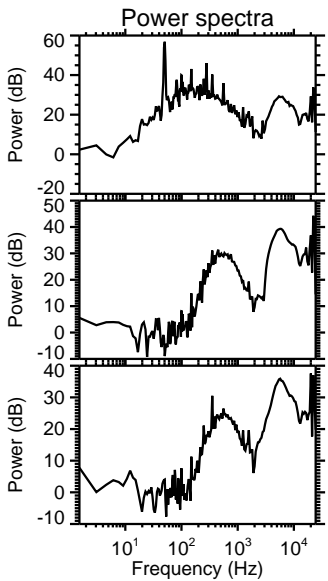
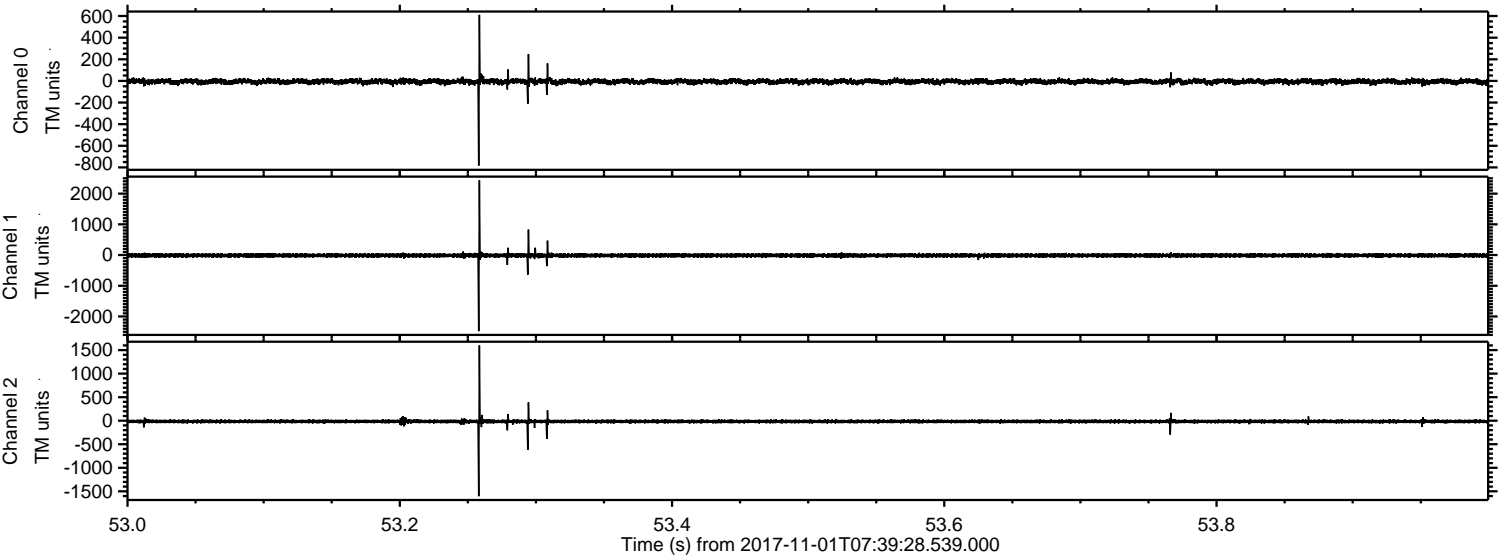

ELMAVAN 3D WAVEFORMS (Measured data sampled at 50 kHz) 51000 packets of 144 samples from 2017-11-01T07:39:28.539.000. Part 120/147

Processed Wed Nov 1 08:47:59 2017 by ELM ver.2012-10-06 from 001__elm20171101_073927__dat00.bin

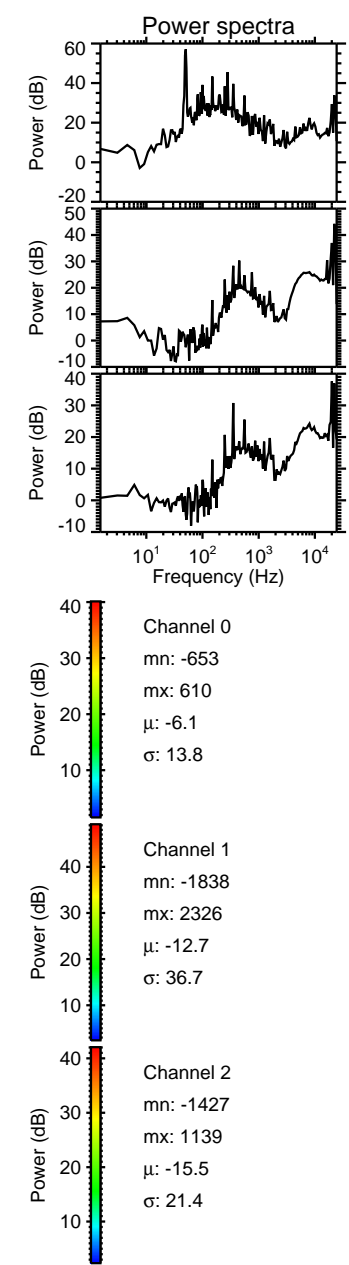
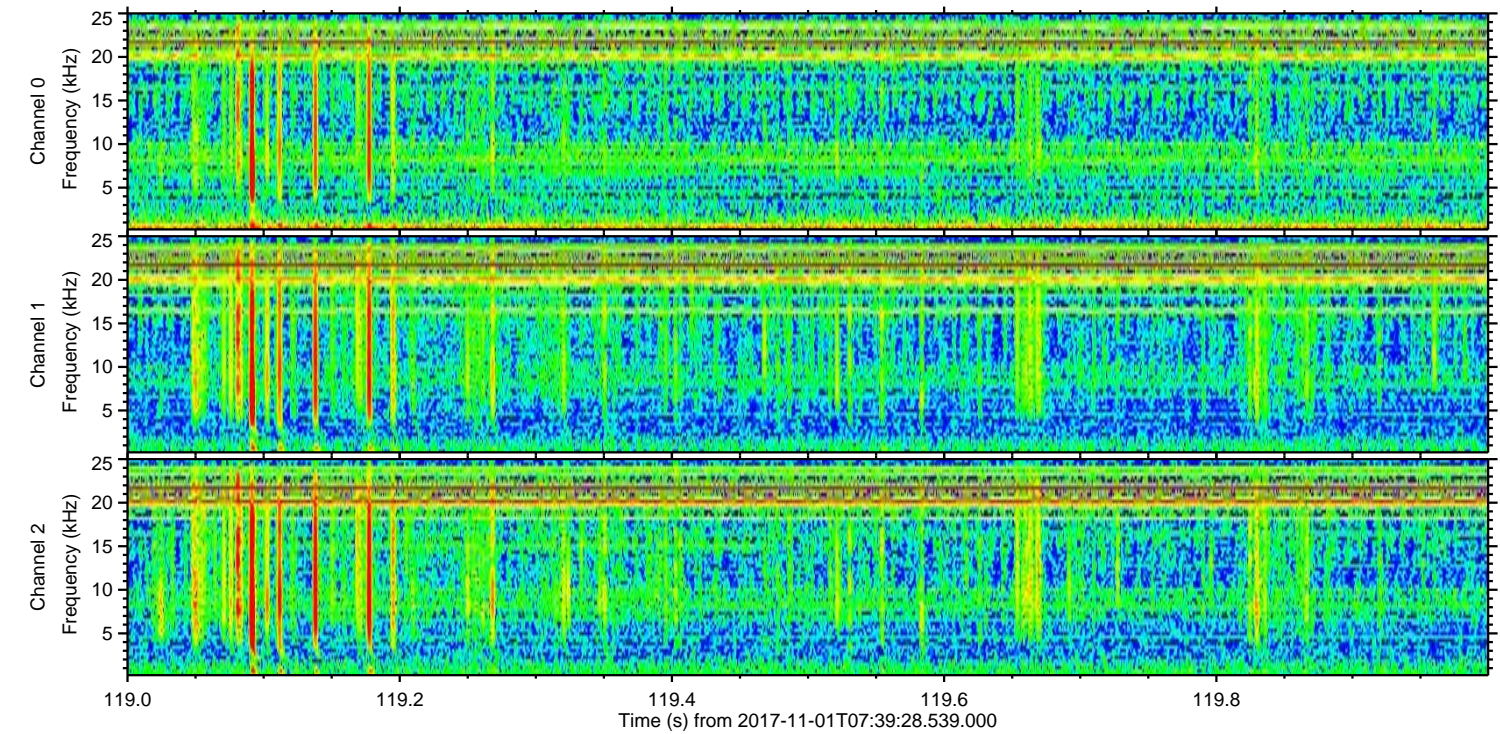
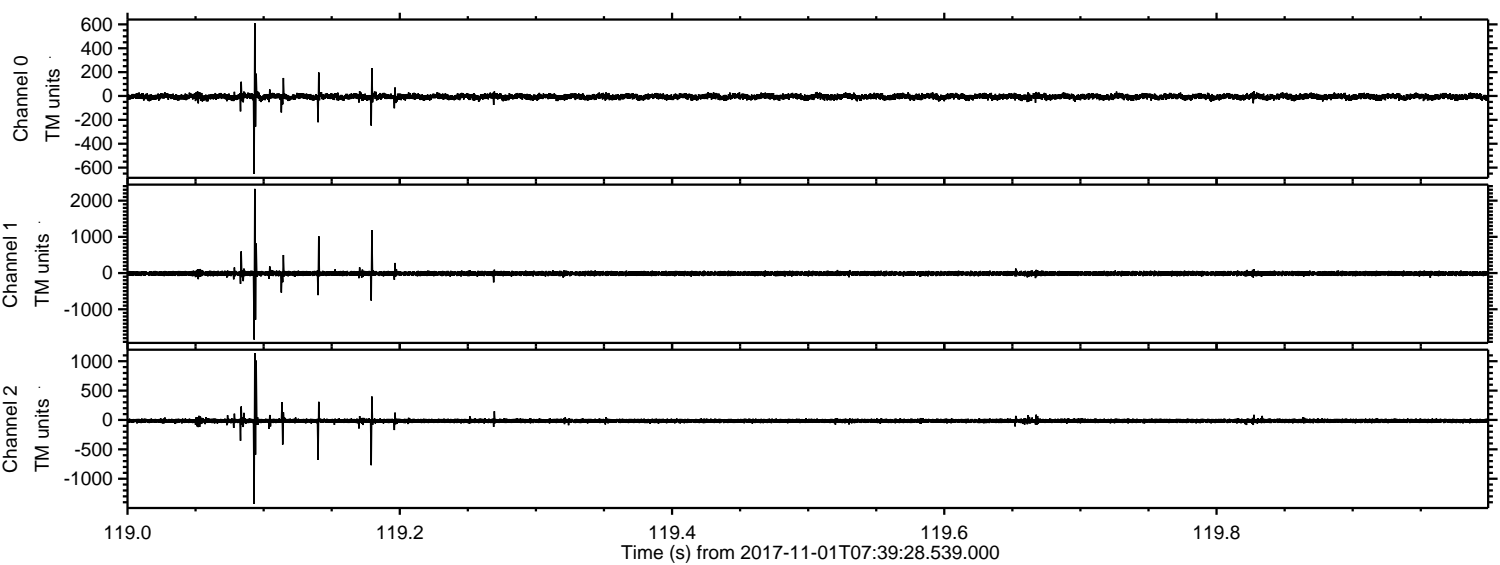

ELMAVAN 3D WAVEFORMS (Measured data sampled at 50 kHz) 51000 packets of 144 samples from 2017-11-01T07:39:28.539.000. Part 2/147

Processed Wed Nov 1 08:47:59 2017 by ELM ver.2012-10-06 from 001__elm20171101_073927__dat00.bin

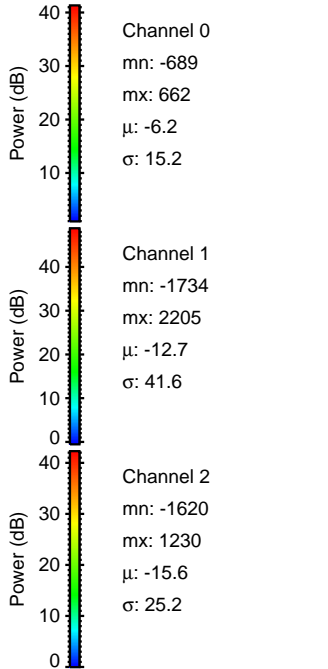
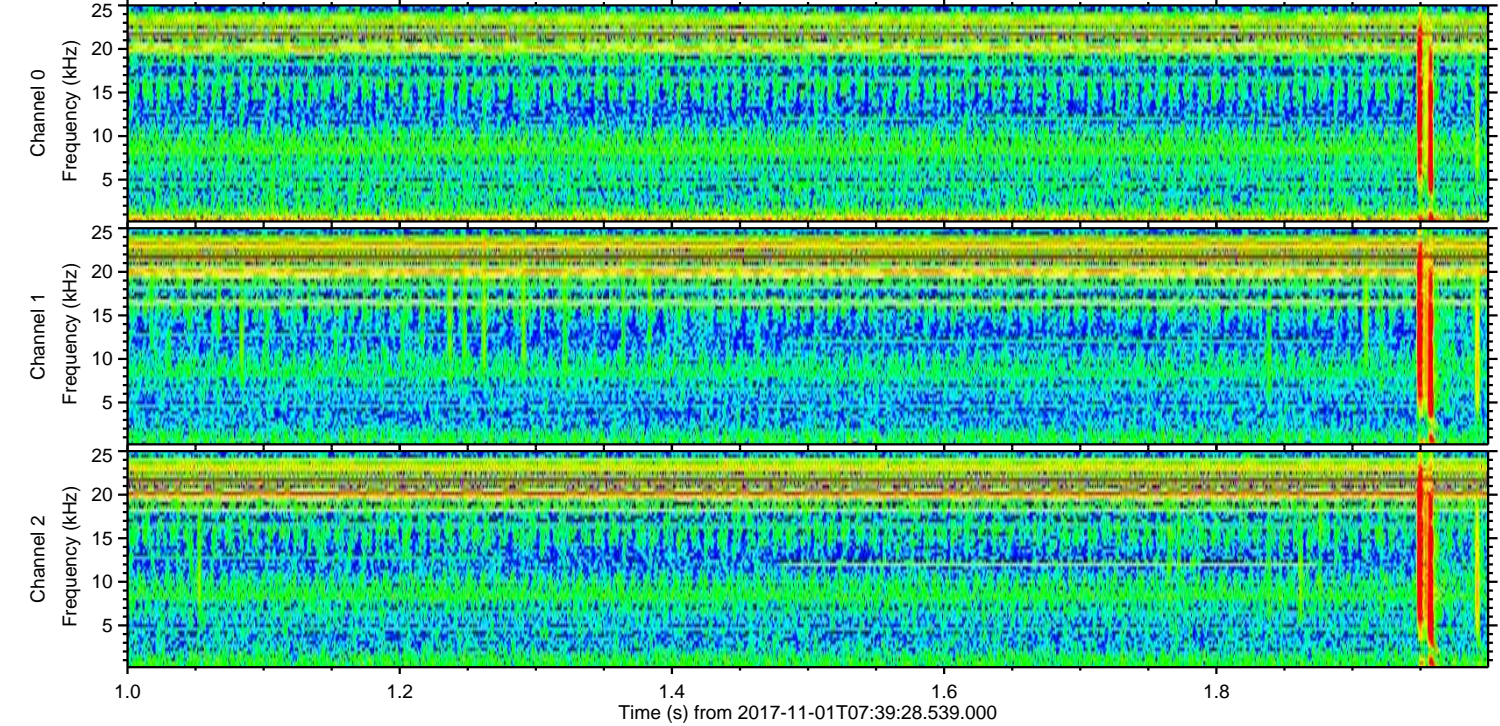
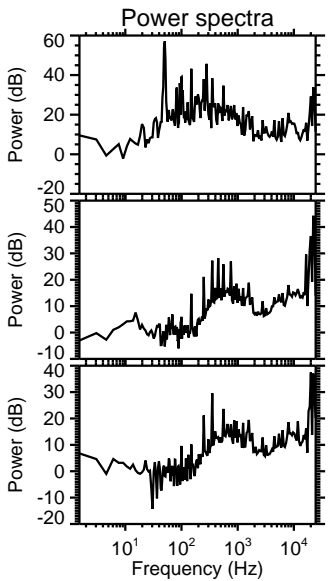
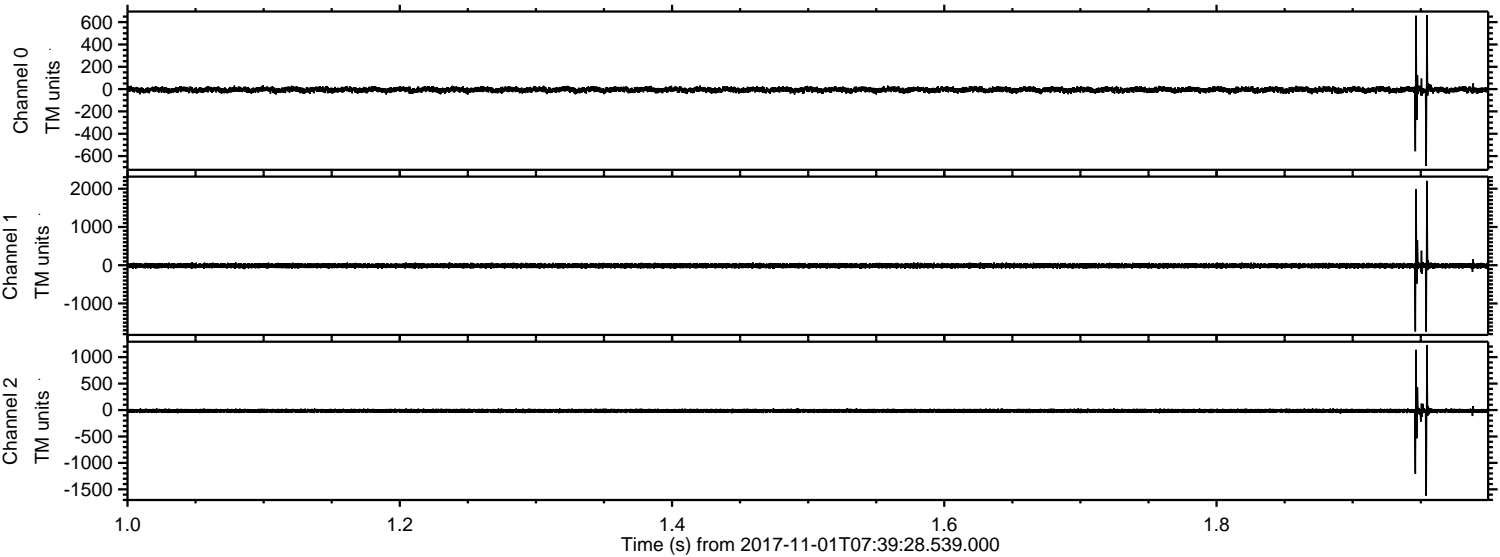

Processed Wed Nov 1 08:48:00 2017 by ELM ver.2012-10-06 from 001__elm20171101_073927__dat00.bin

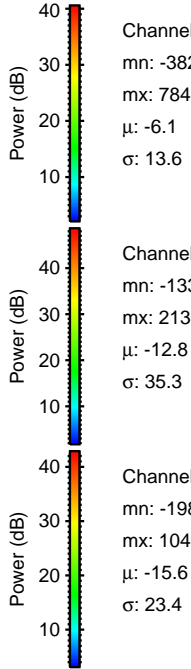
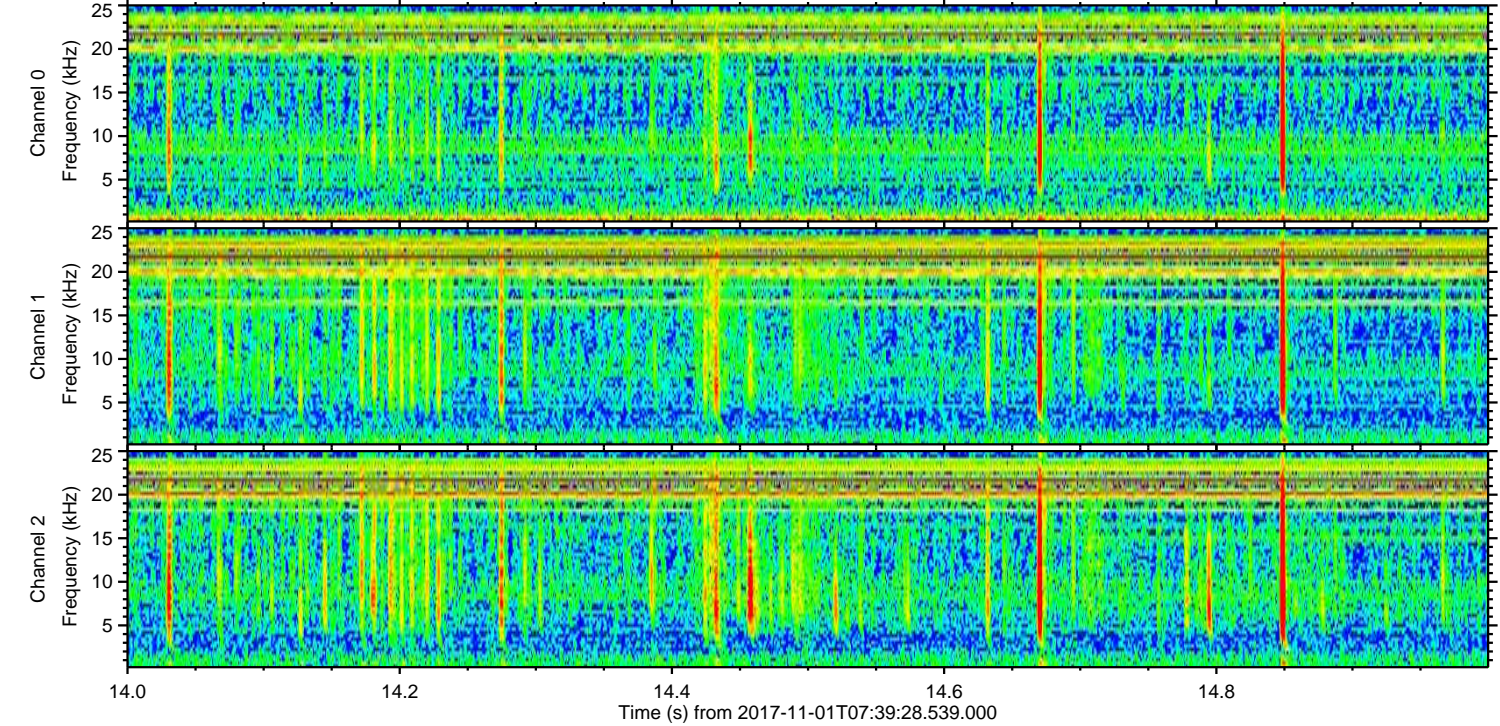
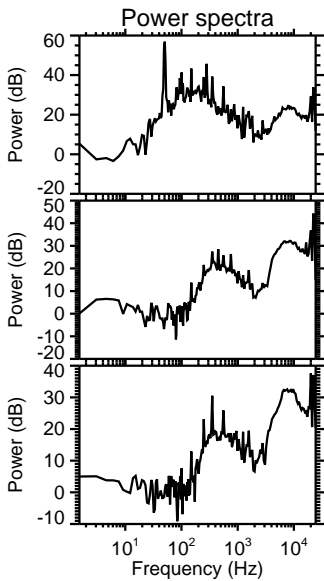
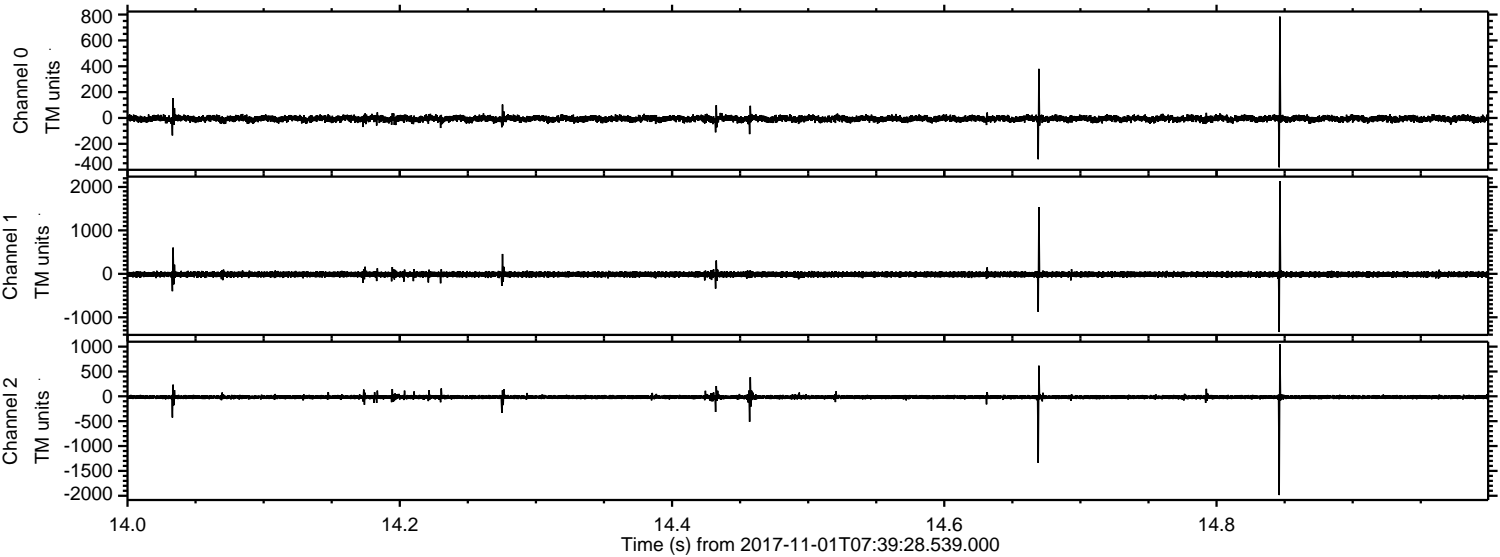

Channel 0
mn: -382
mx: 784
 μ : -6.1
 σ : 13.6

Channel 1
mn: -1339
mx: 2131
 μ : -12.8
 σ : 35.3

Channel 2
mn: -1986
mx: 1046
 μ : -15.6
 σ : 23.4

Processed Wed Nov 1 08:48:01 2017 by ELM ver.2012-10-06 from 001__elm20171101_073927__dat00.bin

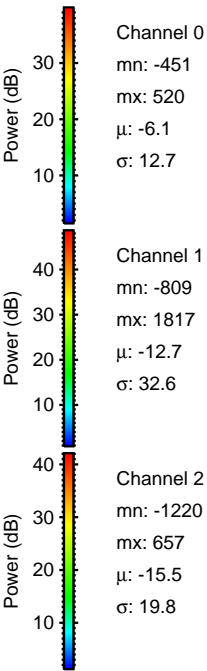
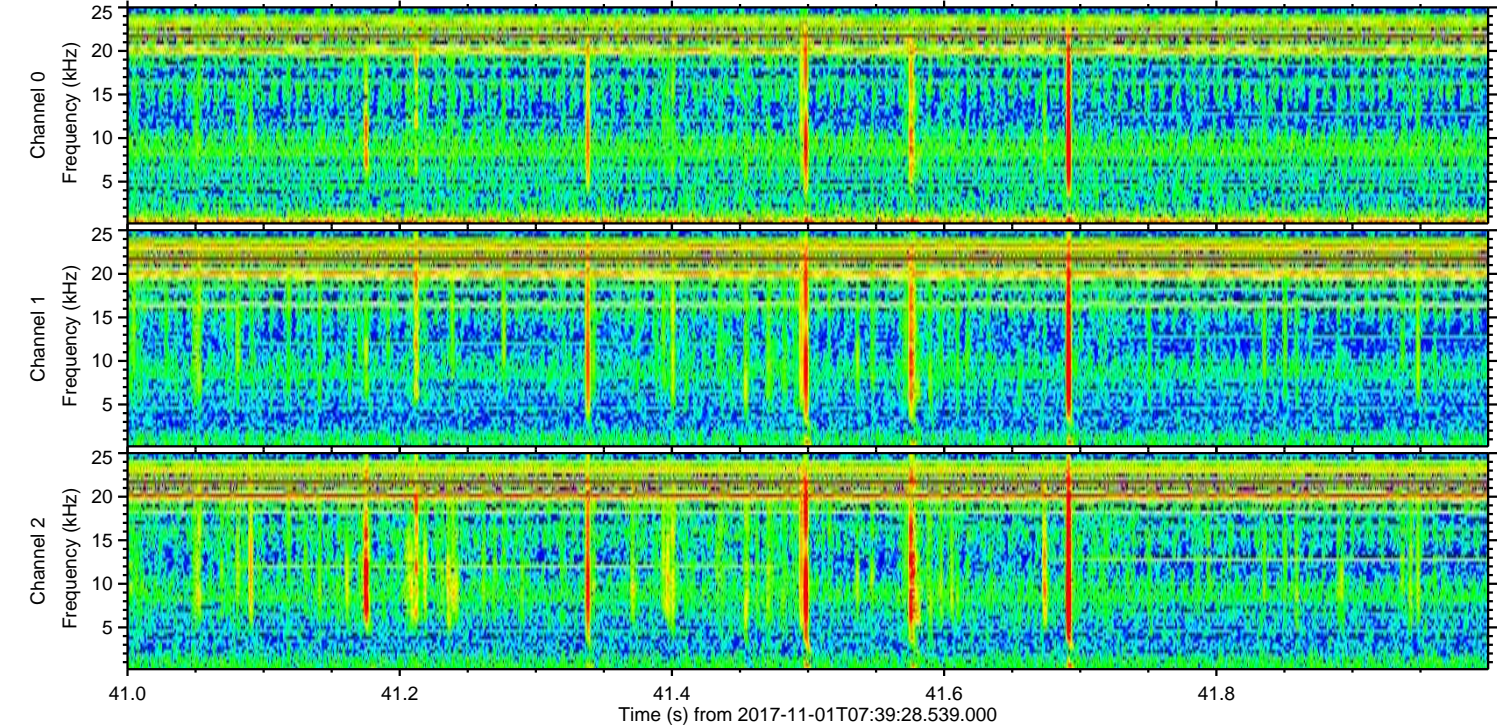
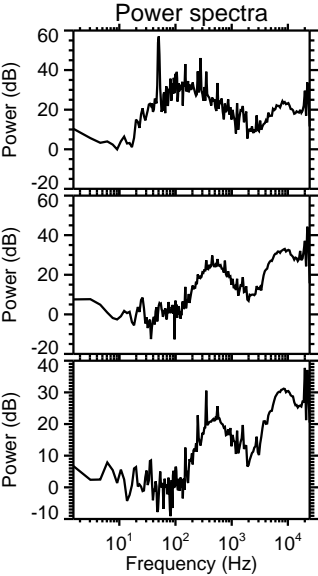
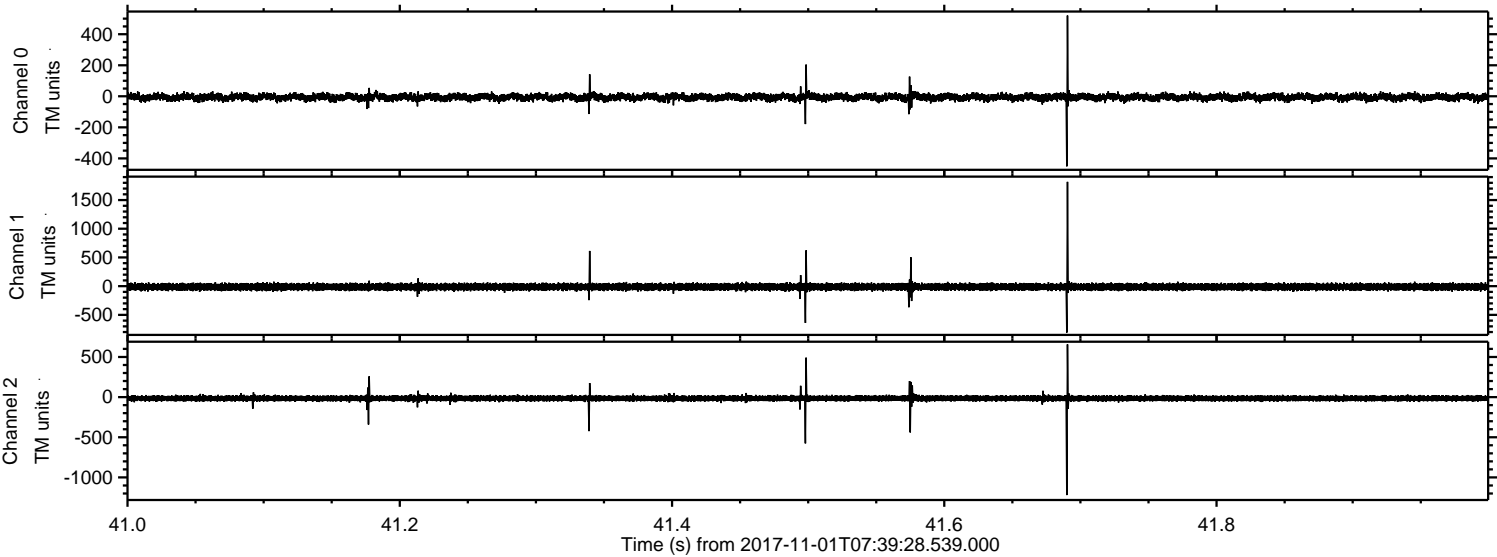

Processed Wed Nov 1 08:48:02 2017 by ELM ver.2012-10-06 from 001__elm20171101_073927__dat00.bin

