

ELMAVAN 3D WAVEFORMS (Measured data sampled at 50 kHz) 51000 packets of 144 samples from 2017-11-01T04:04:18.871.999.

Processed Wed Nov 1 05:12:26 2017 by ELM ver.2012-10-06 from 001__elm20171101_040417__dat00.bin

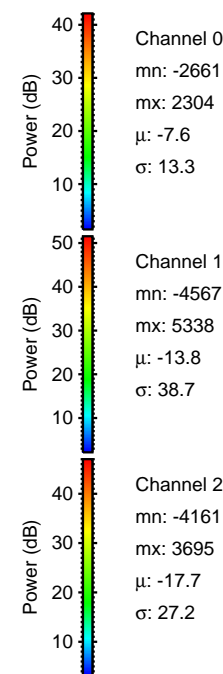
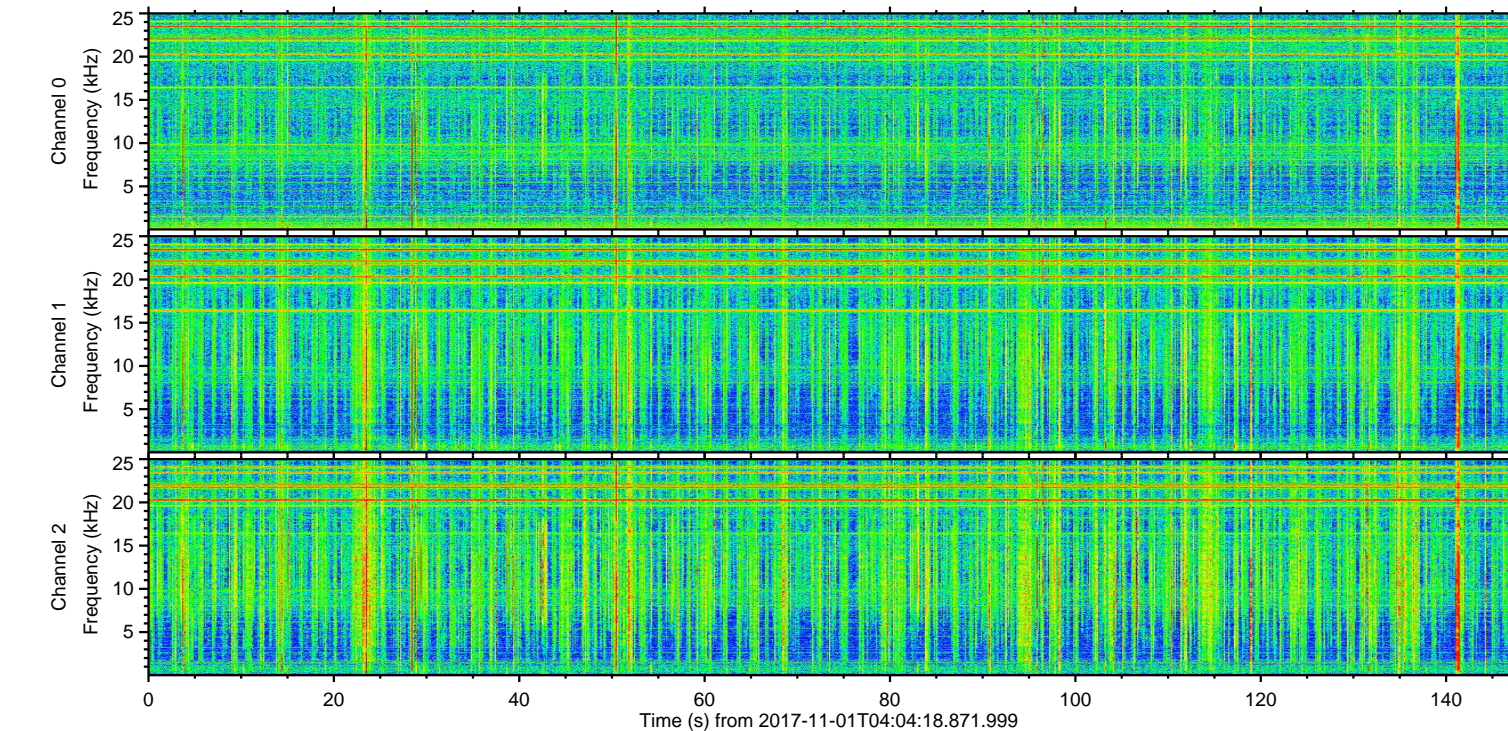
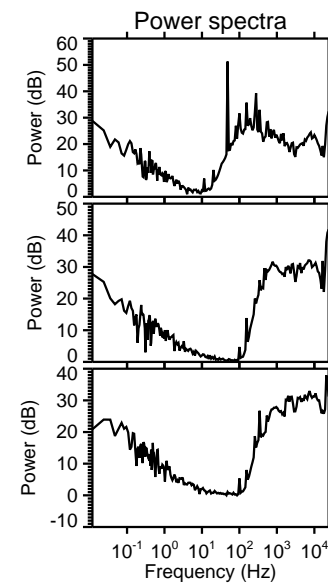
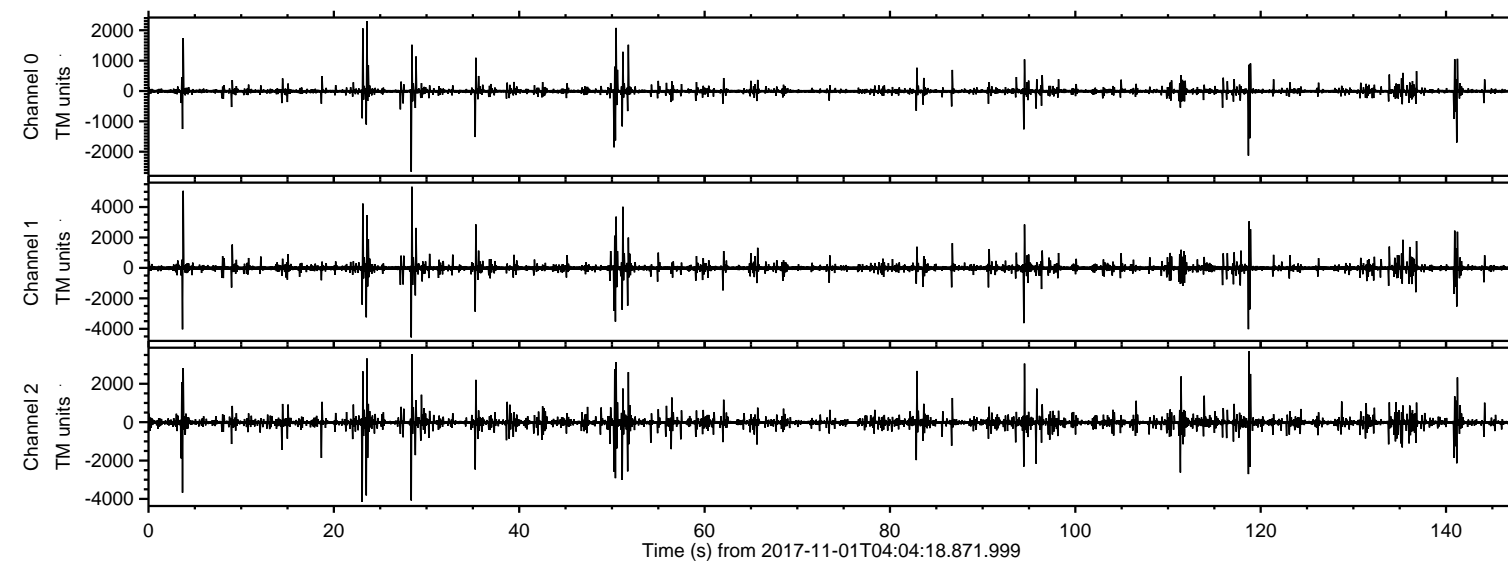

ELMAVAN 3D WAVEFORMS (Measured data sampled at 50 kHz) 51000 packets of 144 samples from 2017-11-01T04:04:18.871.999. Part 29/147

Processed Wed Nov 1 05:12:34 2017 by ELM ver.2012-10-06 from 001__elm20171101_040417__dat00.bin

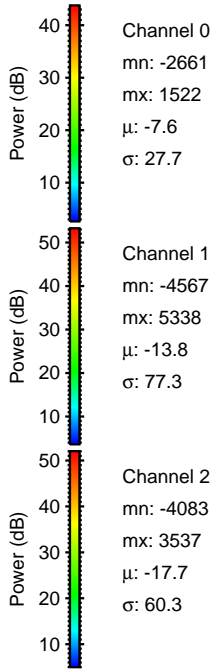
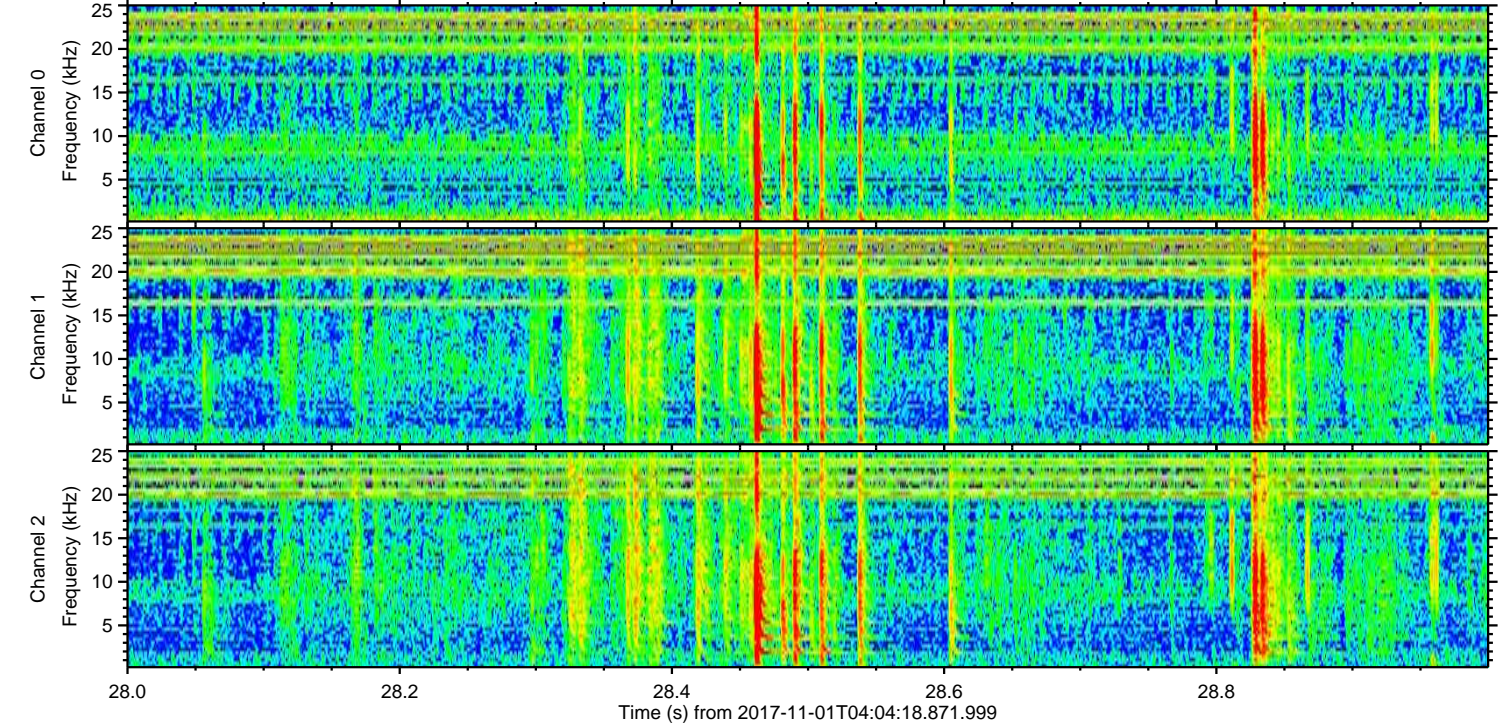
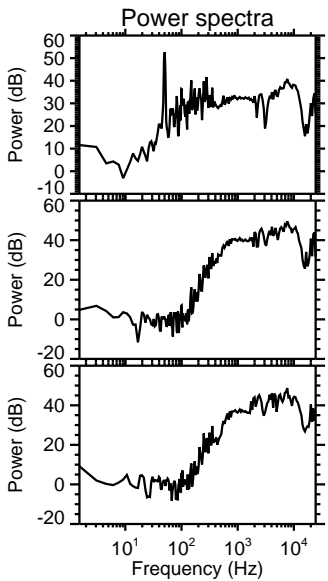
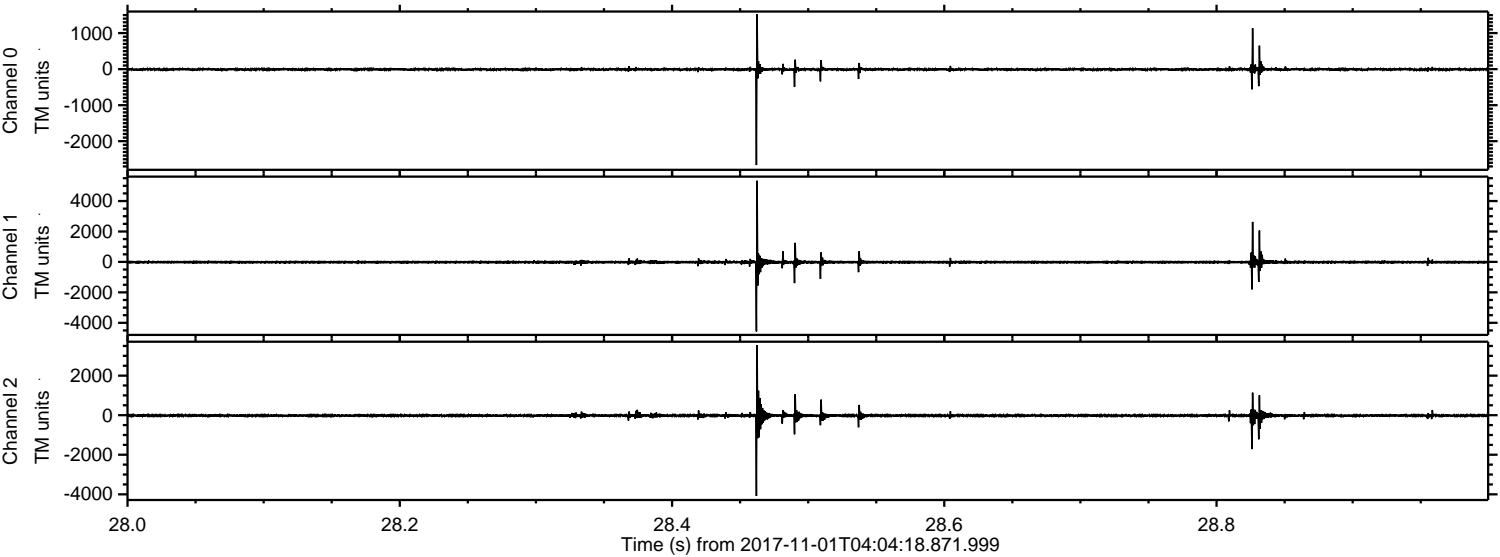

ELMAVAN 3D WAVEFORMS (Measured data sampled at 50 kHz) 51000 packets of 144 samples from 2017-11-01T04:04:18.871.999. Part 4/147

Processed Wed Nov 1 05:12:35 2017 by ELM ver.2012-10-06 from 001__elm20171101_040417__dat00.bin

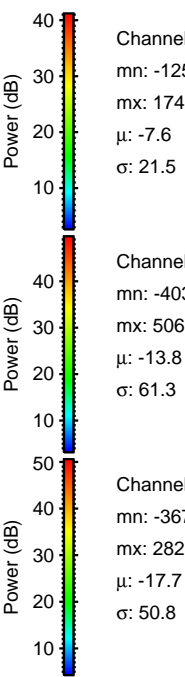
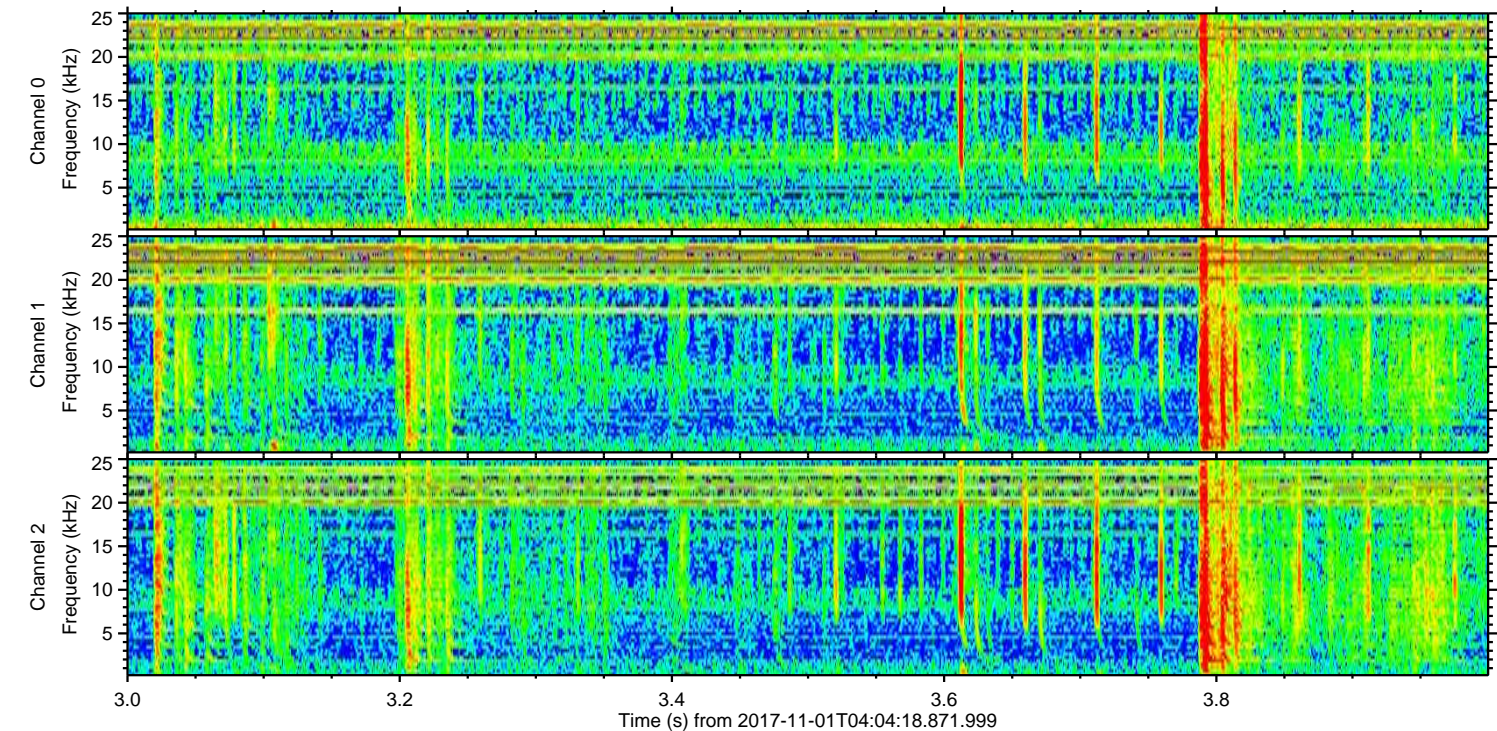
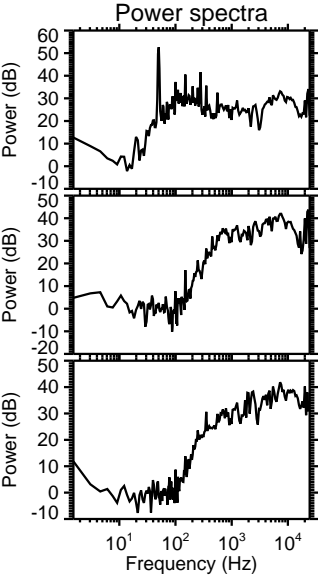
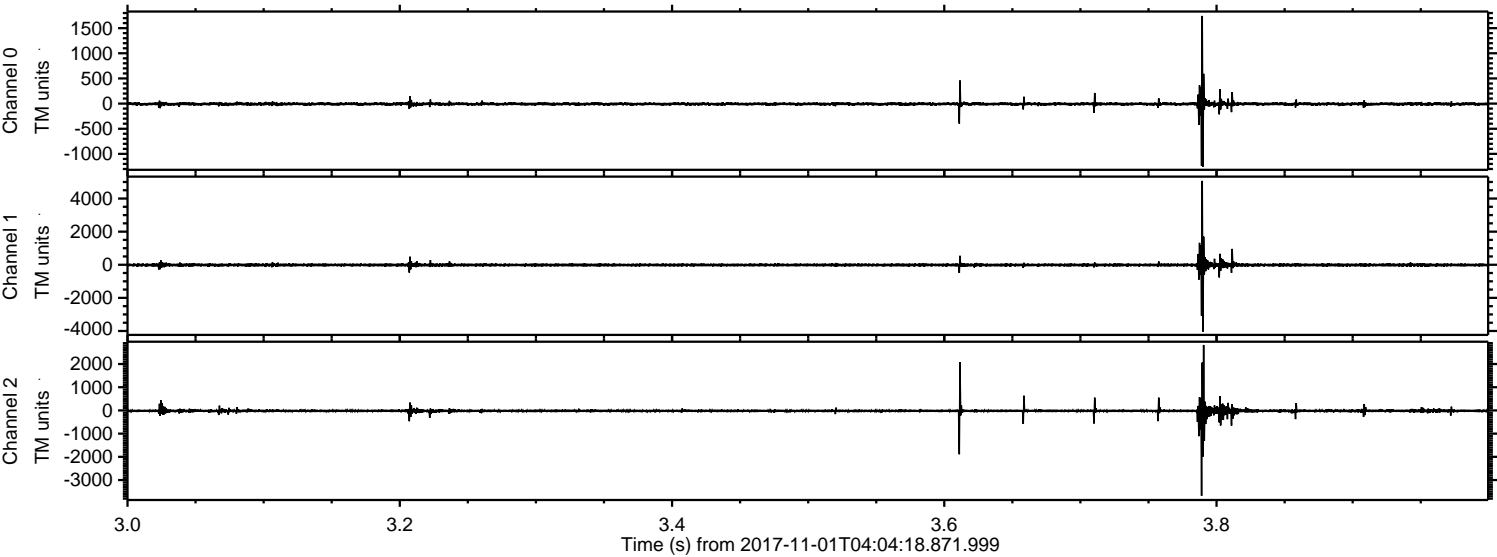

Channel 0
mn: -1254
mx: 1743
 μ : -7.6
 σ : 21.5

Channel 1
mn: -4035
mx: 5069
 μ : -13.8
 σ : 61.3

Channel 2
mn: -3675
mx: 2821
 μ : -17.7
 σ : 50.8

ELMAVAN 3D WAVEFORMS (Measured data sampled at 50 kHz) 51000 packets of 144 samples from 2017-11-01T04:04:18.871.999. Part 24/147

Processed Wed Nov 1 05:12:36 2017 by ELM ver.2012-10-06 from 001__elm20171101_040417__dat00.bin

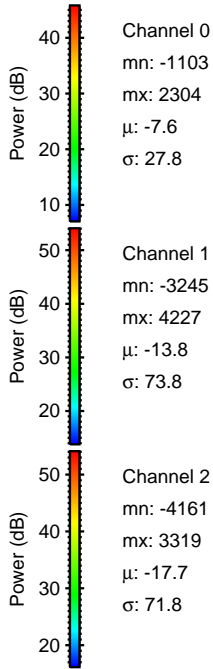
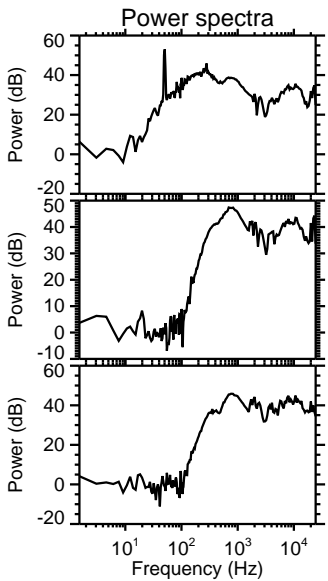
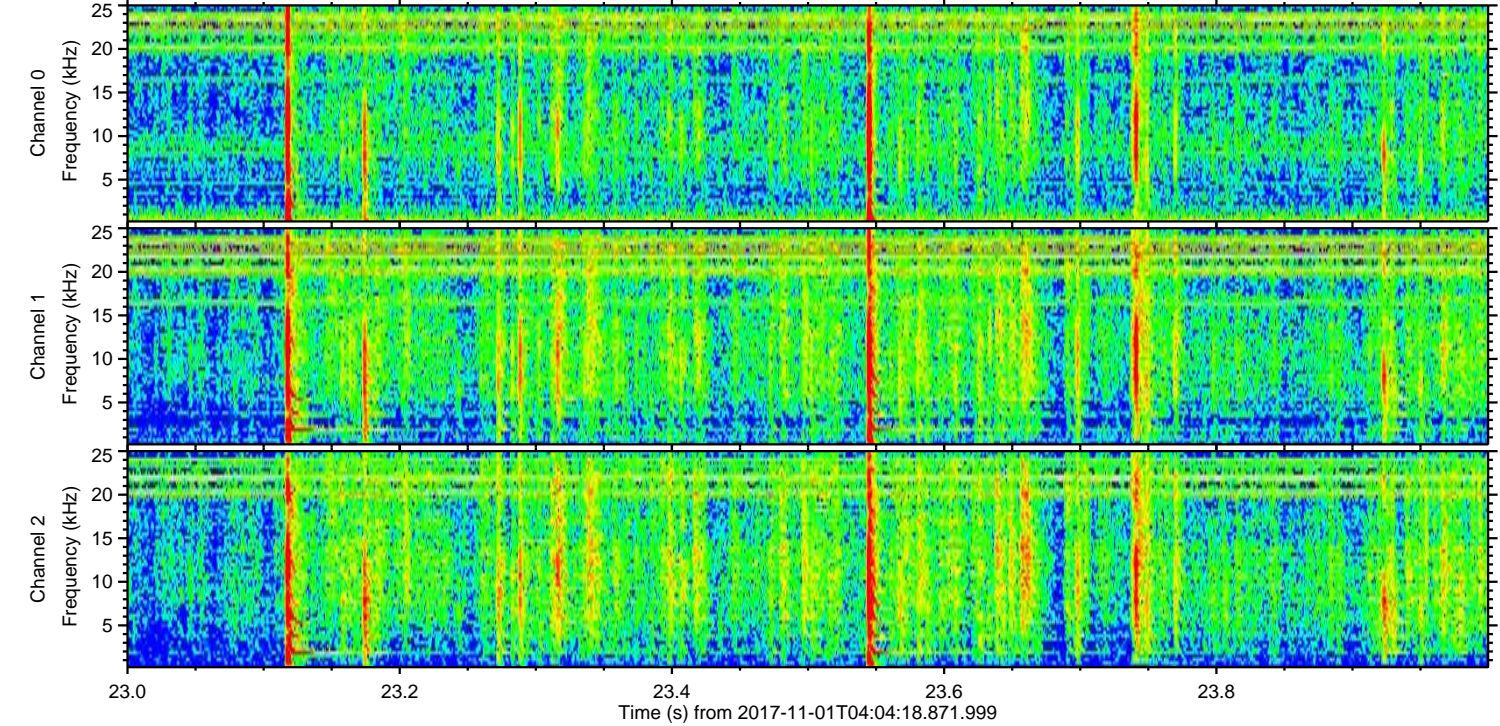
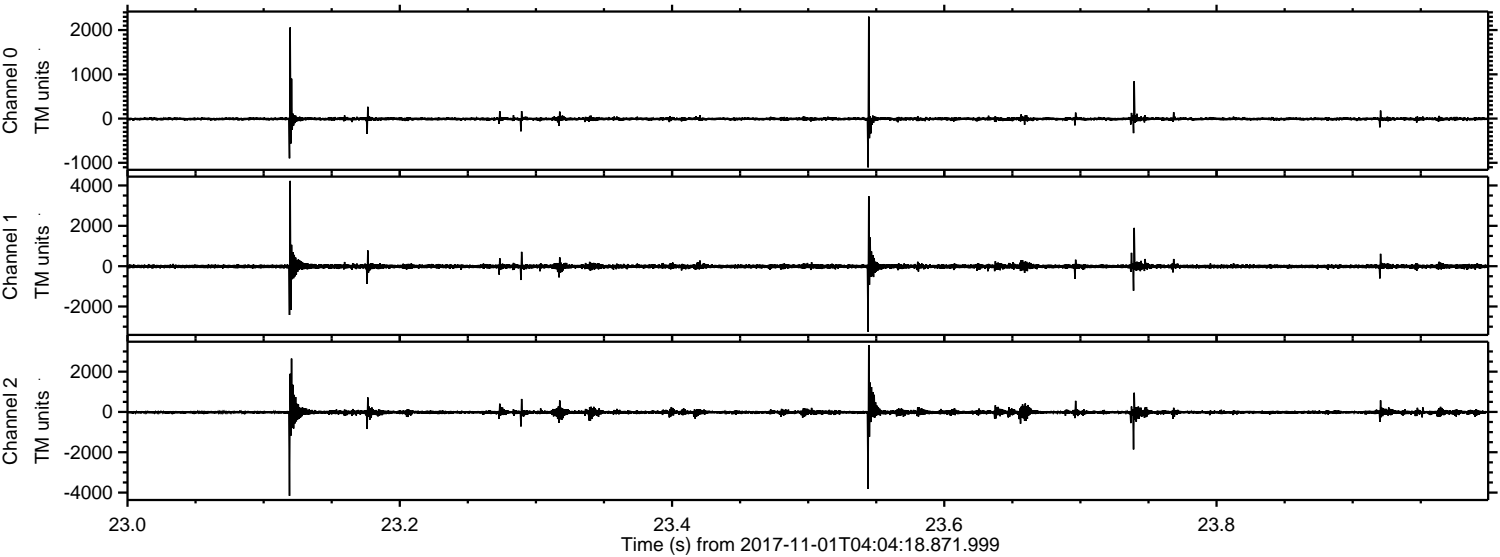

ELMAVAN 3D WAVEFORMS (Measured data sampled at 50 kHz) 51000 packets of 144 samples from 2017-11-01T04:04:18.871.999. Part 119/147

Processed Wed Nov 1 05:12:37 2017 by ELM ver.2012-10-06 from 001__elm20171101_040417__dat00.bin

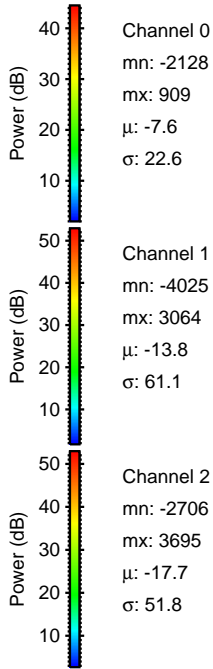
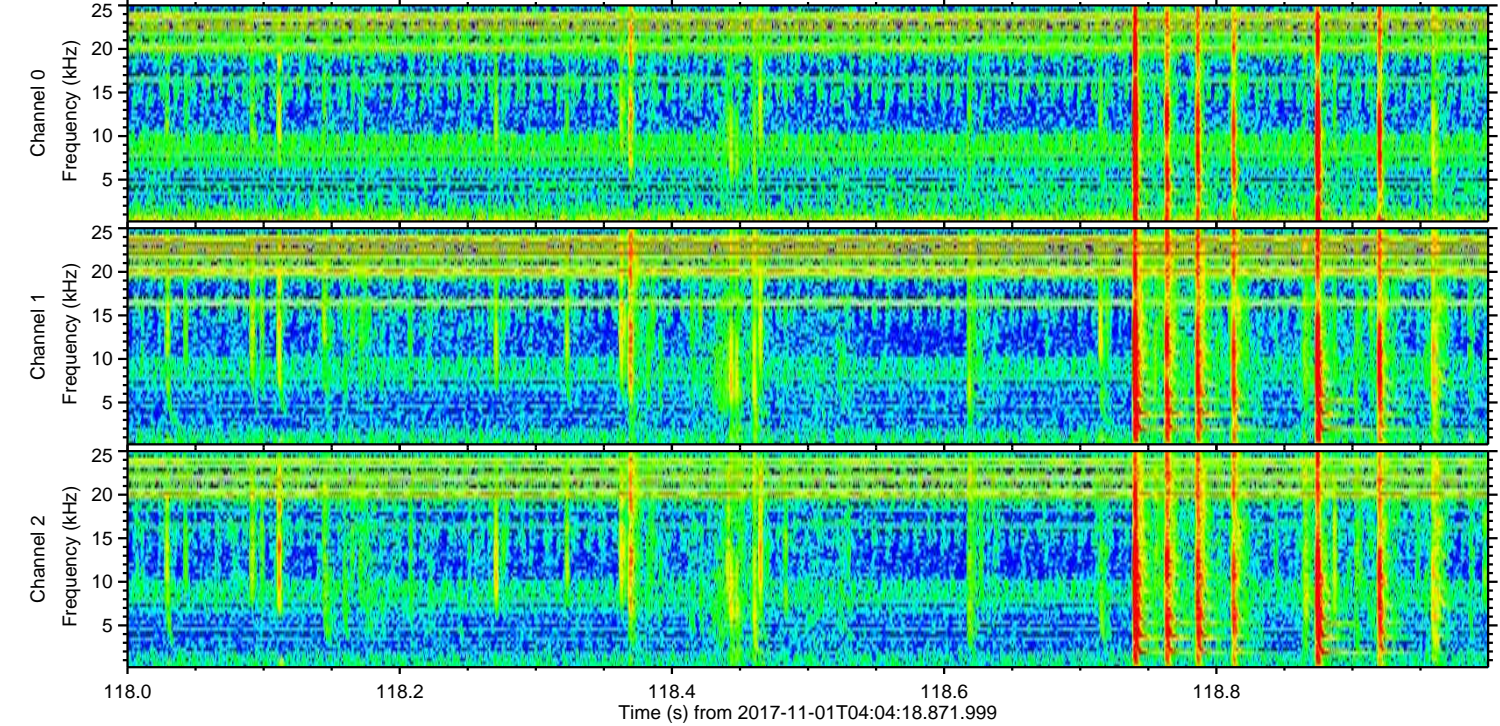
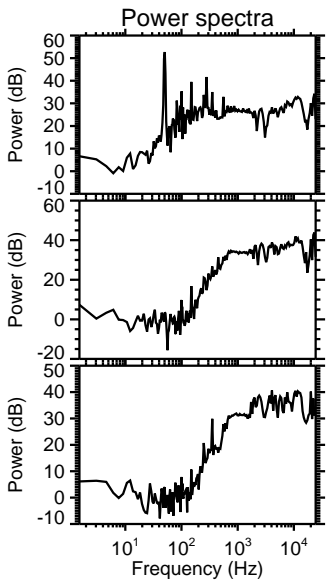
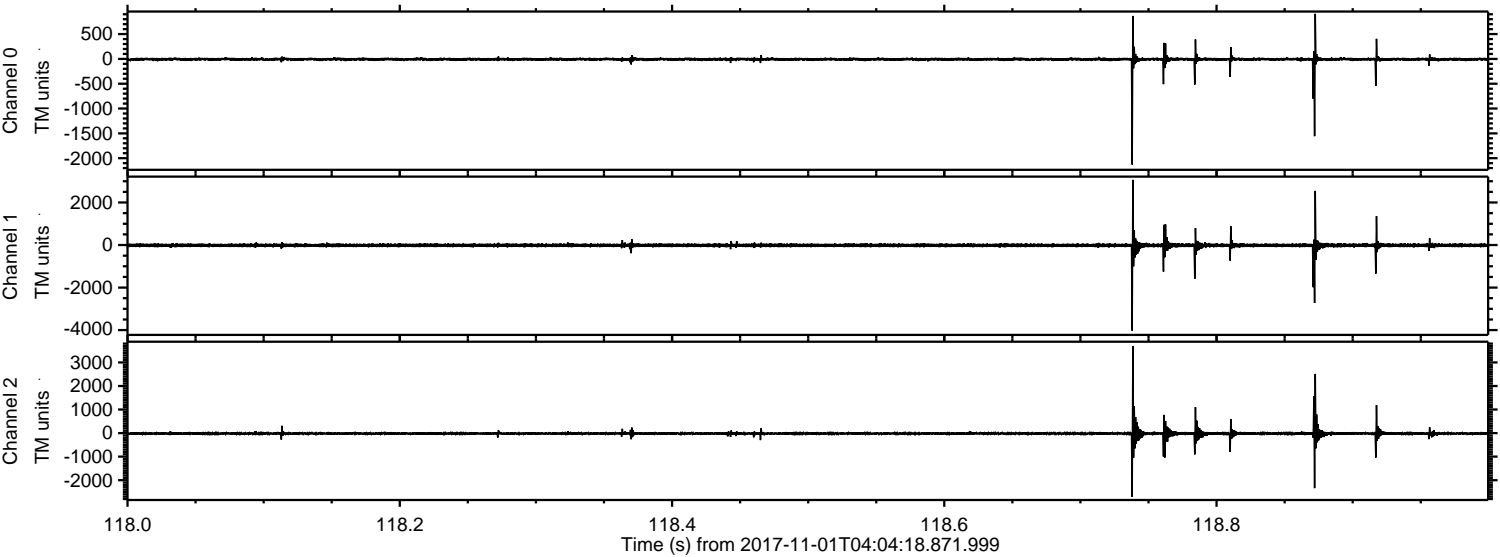

ELMAVAN 3D WAVEFORMS (Measured data sampled at 50 kHz) 51000 packets of 144 samples from 2017-11-01T04:04:18.871.999. Part 52/147

Processed Wed Nov 1 05:12:38 2017 by ELM ver.2012-10-06 from 001__elm20171101_040417__dat00.bin

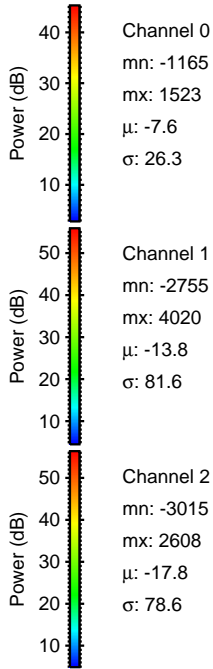
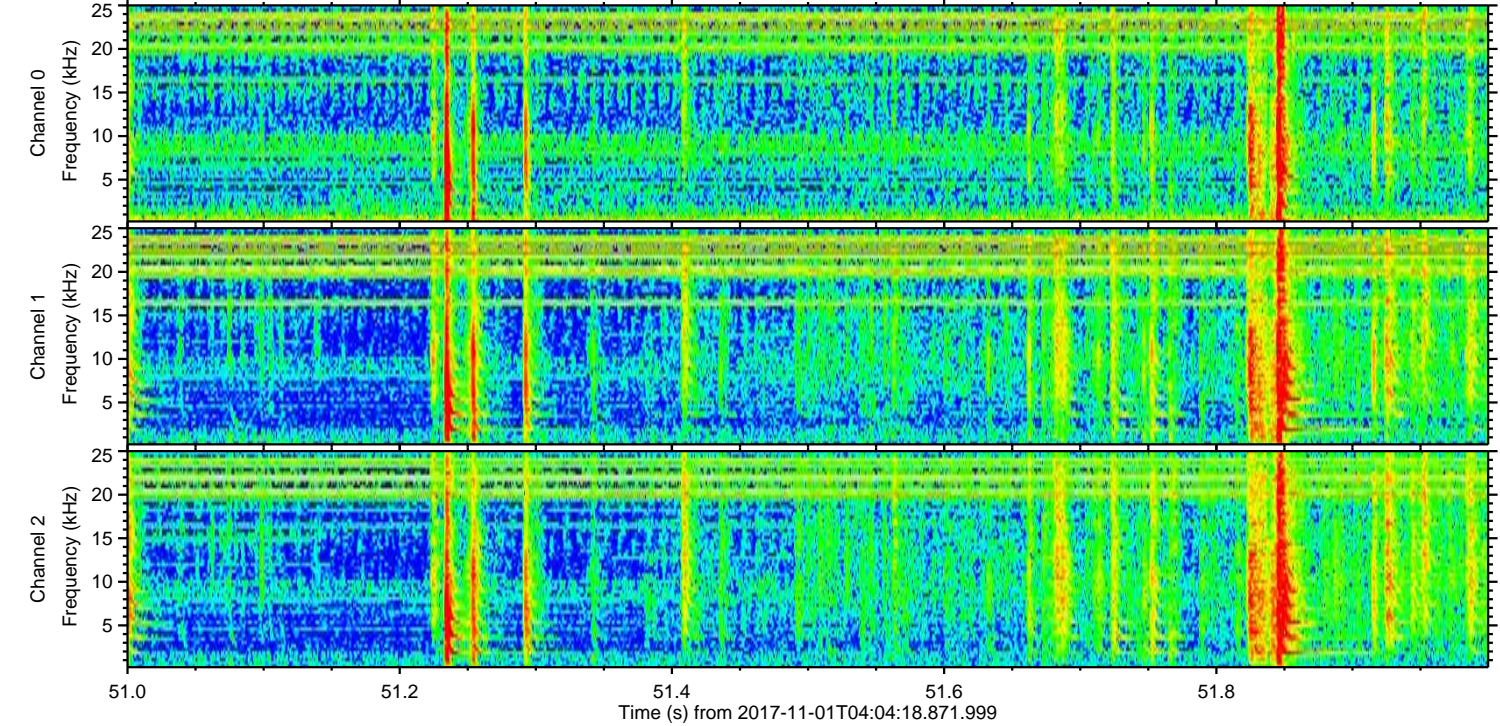
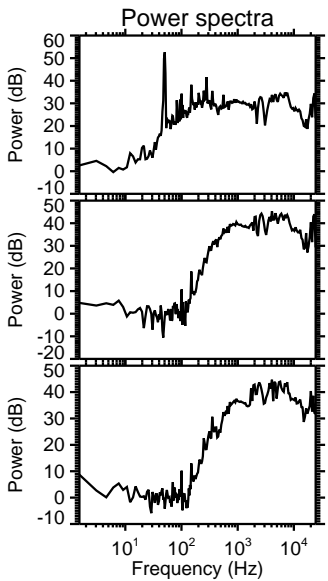
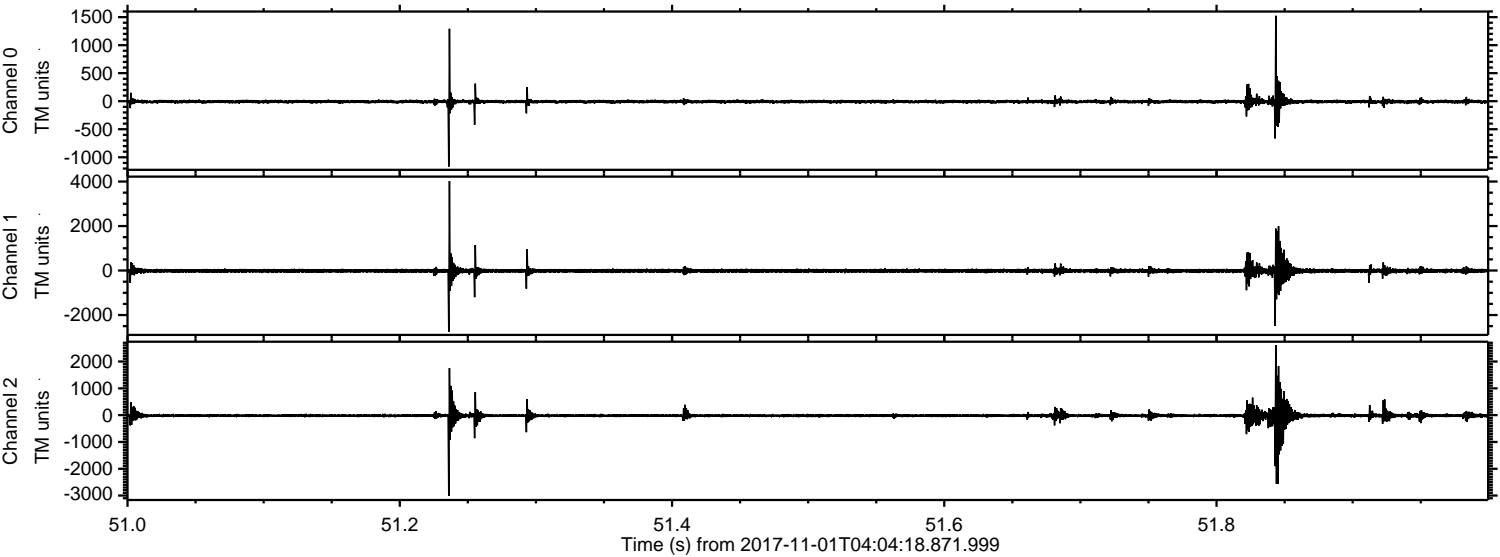

Channel 0
mn: -1165
mx: 1523
 μ : -7.6
 σ : 26.3

Channel 1
mn: -2755
mx: 4020
 μ : -13.8
 σ : 81.6

Channel 2
mn: -3015
mx: 2608
 μ : -17.8
 σ : 78.6

Processed Wed Nov 1 05:12:39 2017 by ELM ver.2012-10-06 from 001__elm20171101_040417__dat00.bin

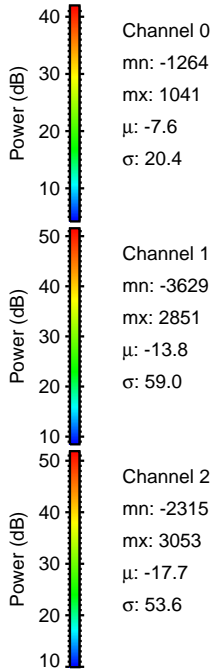
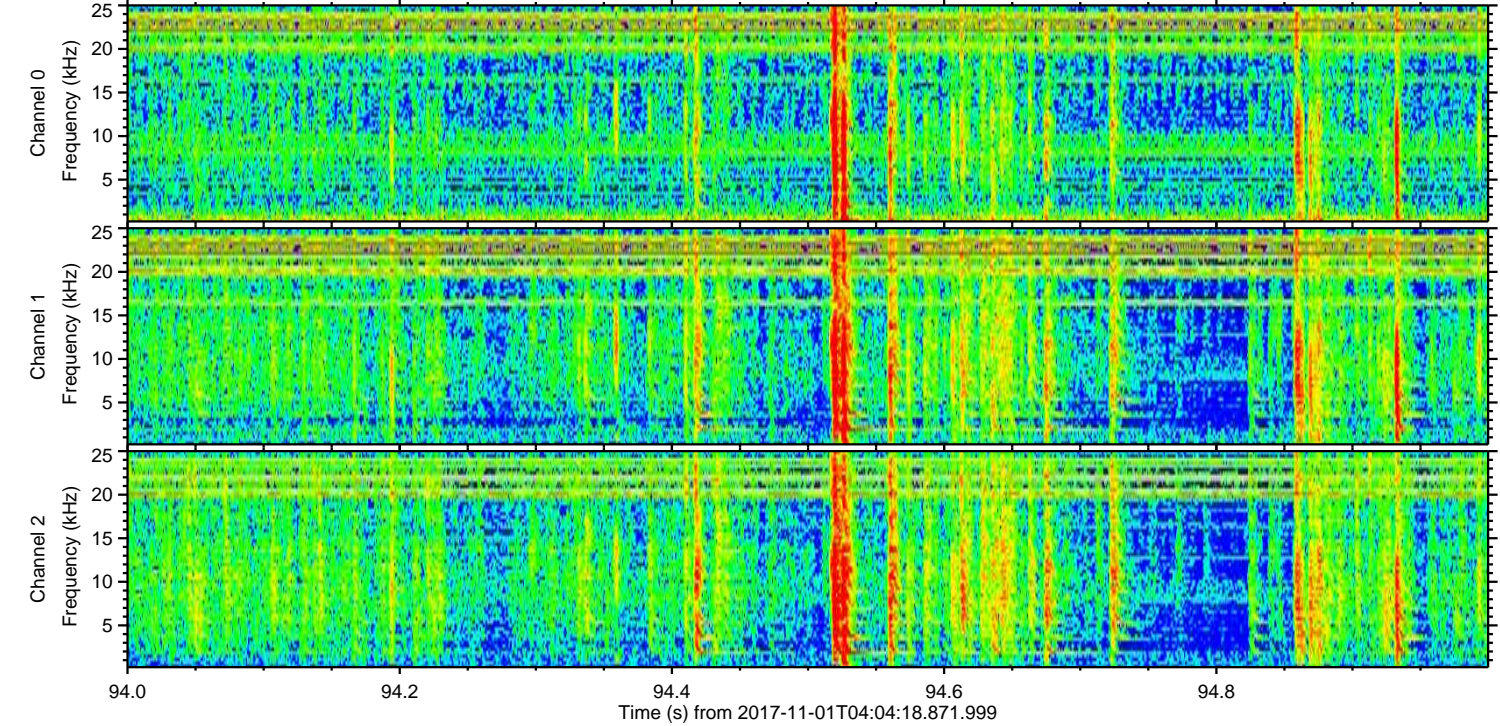
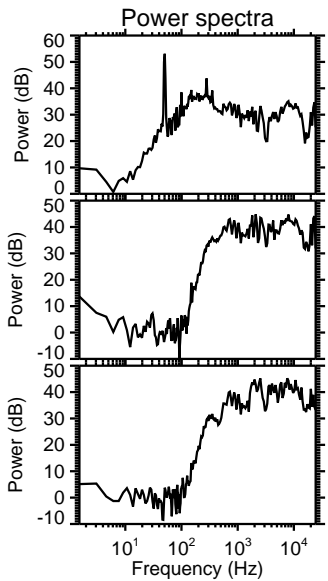
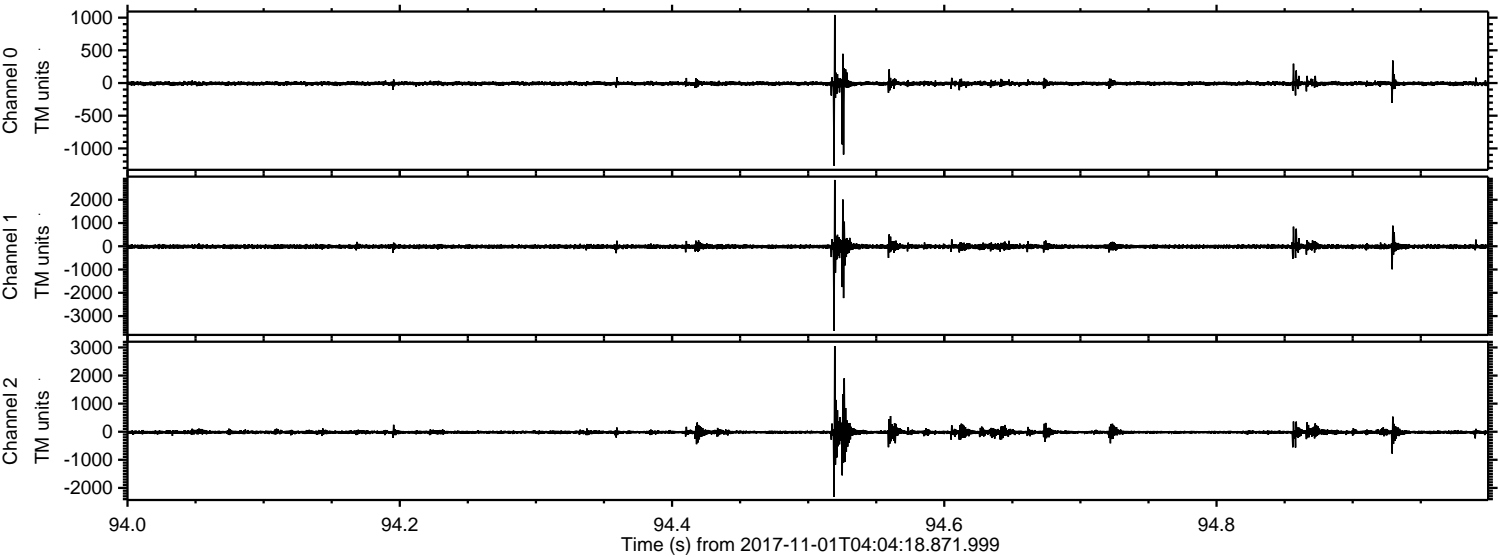

Processed Wed Nov 1 05:12:40 2017 by ELM ver.2012-10-06 from 001__elm20171101_040417__dat00.bin

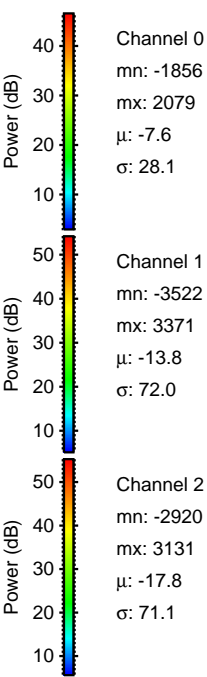
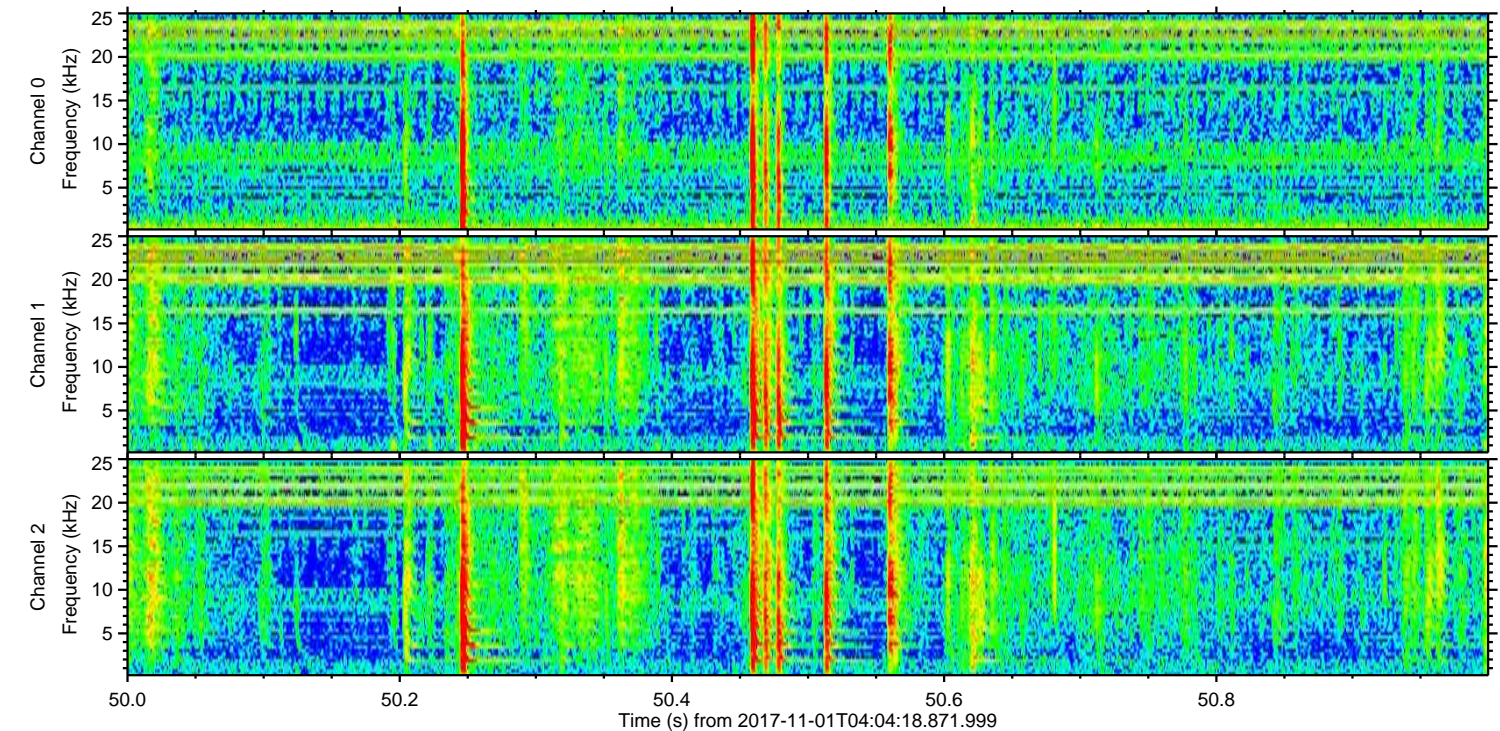
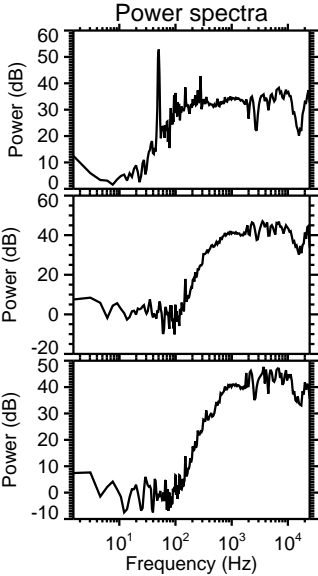
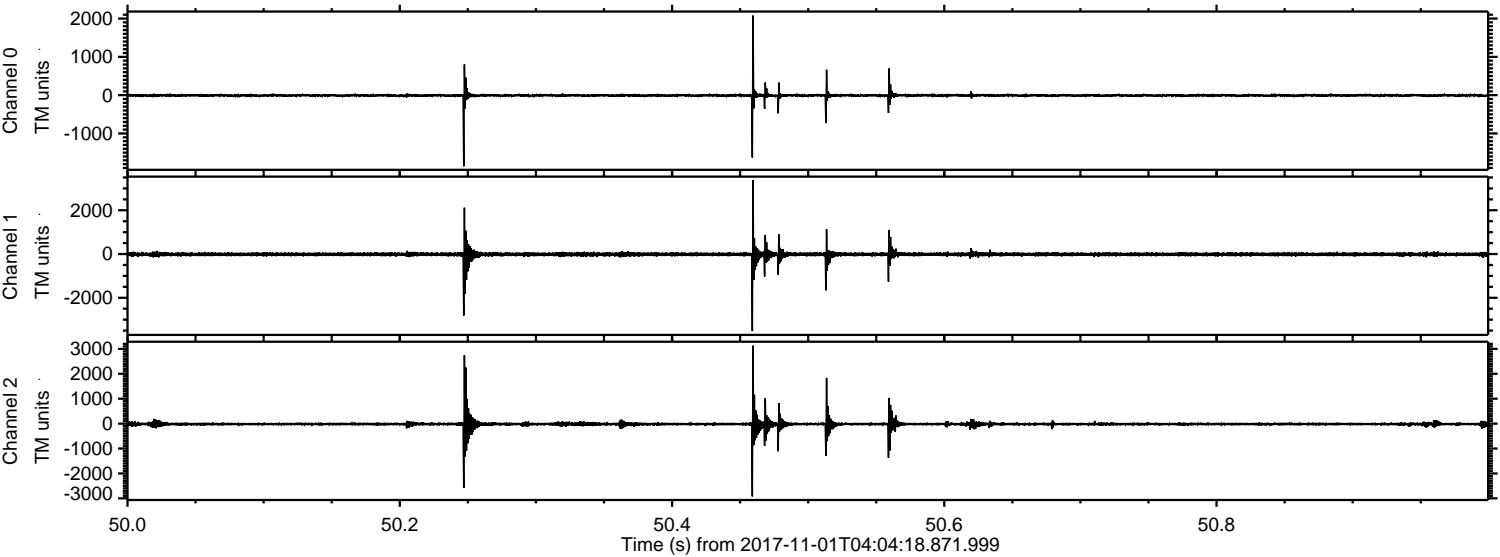

Channel 0
mn: -1856
mx: 2079
 μ : -7.6
 σ : 28.1

Channel 1
mn: -3522
mx: 3371
 μ : -13.8
 σ : 72.0

Channel 2
mn: -2920
mx: 3131
 μ : -17.8
 σ : 71.1

Processed Wed Nov 1 05:12:40 2017 by ELM ver.2012-10-06 from 001__elm20171101_040417__dat00.bin

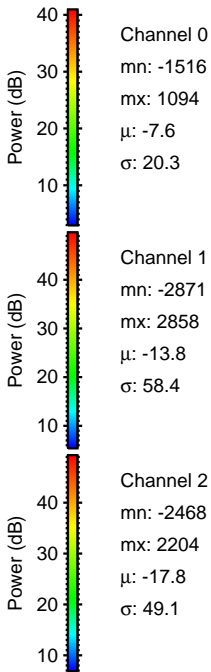
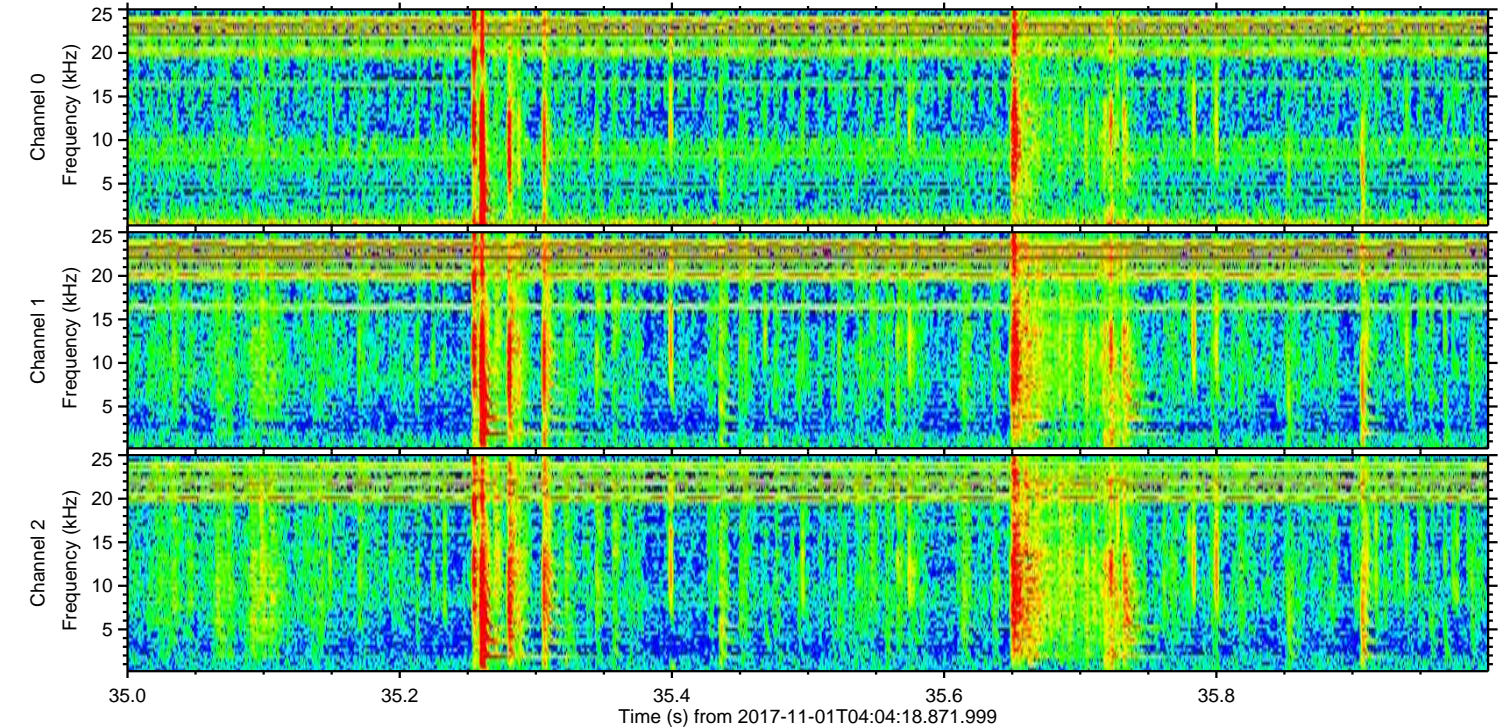
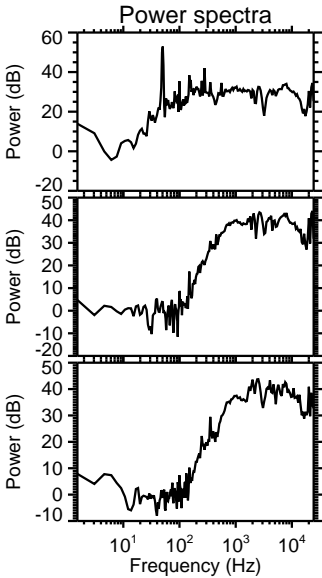
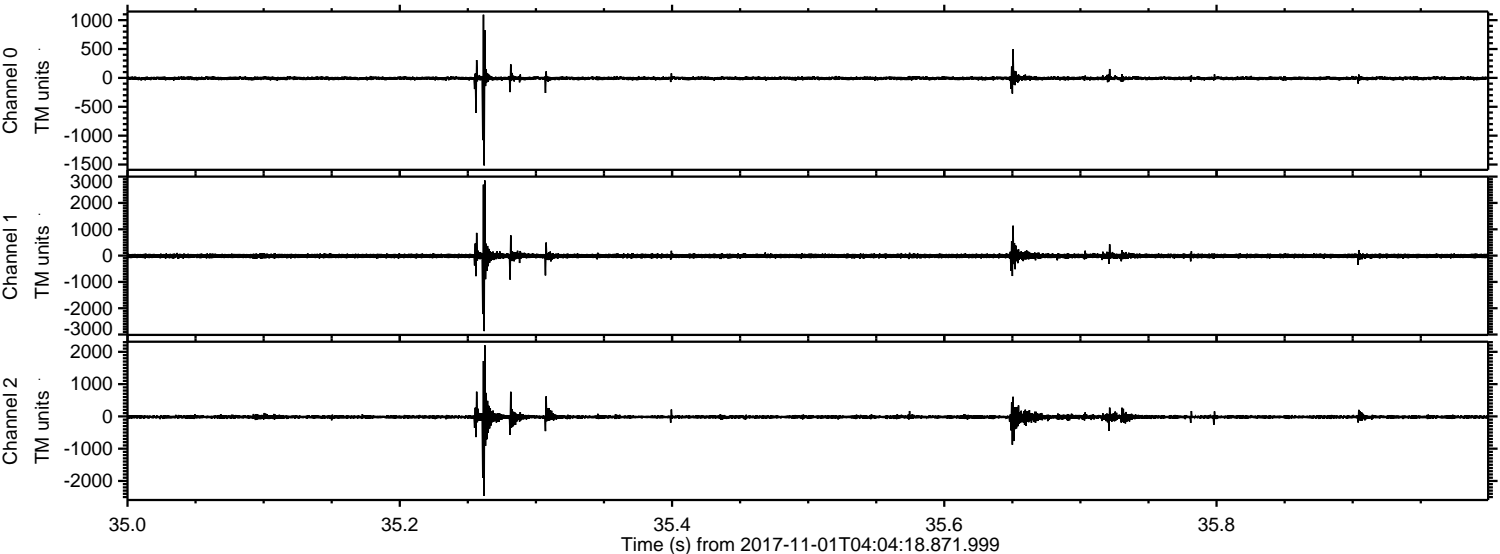

Processed Wed Nov 1 05:12:41 2017 by ELM ver.2012-10-06 from 001__elm20171101_040417__dat00.bin

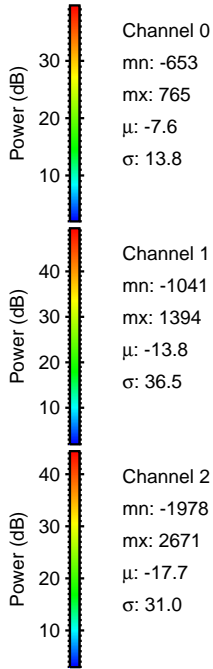
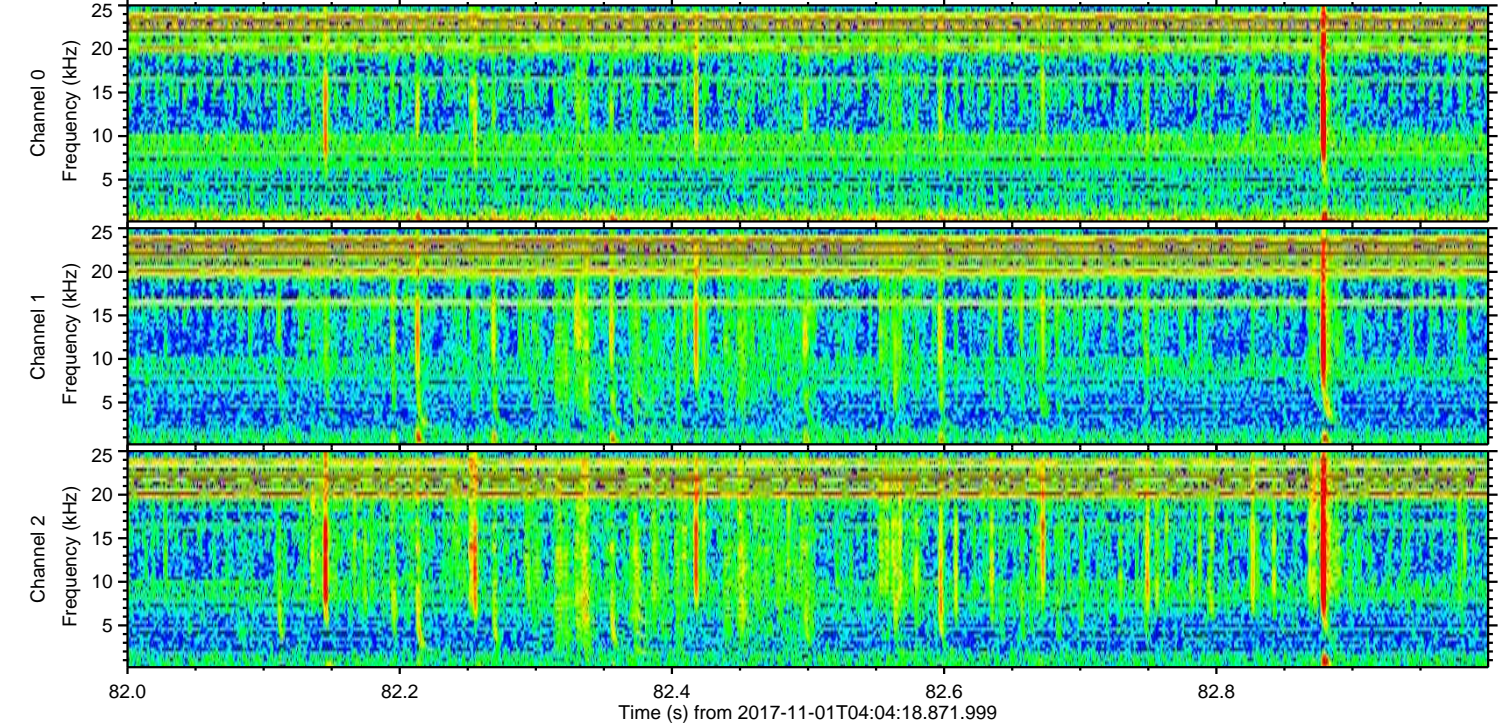
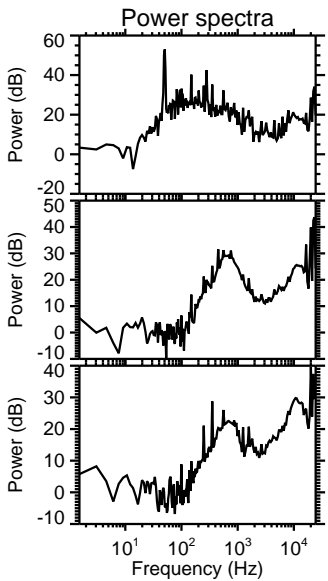
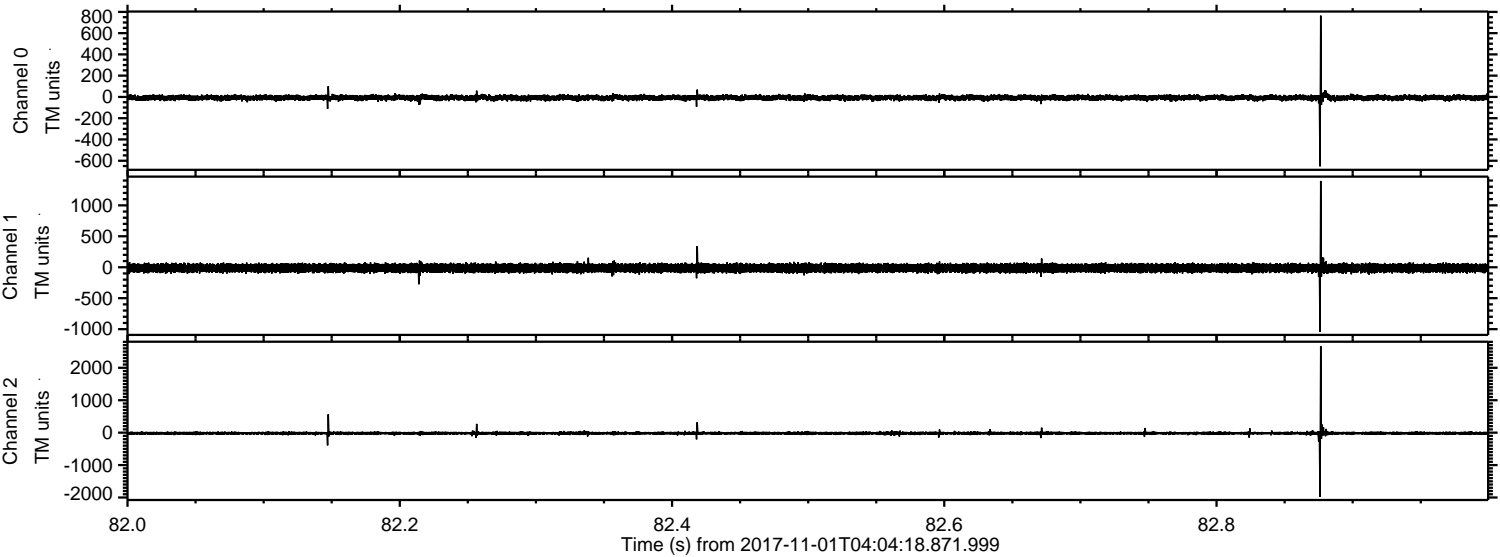

Channel 0
mn: -653
mx: 765
 μ : -7.6
 σ : 13.8

Channel 1
mn: -1041
mx: 1394
 μ : -13.8
 σ : 36.5

Channel 2
mn: -1978
mx: 2671
 μ : -17.7
 σ : 31.0

ELMAVAN 3D WAVEFORMS (Measured data sampled at 50 kHz) 51000 packets of 144 samples from 2017-11-01T04:04:18.871.999. Part 126/147

Processed Wed Nov 1 05:12:42 2017 by ELM ver.2012-10-06 from 001__elm20171101_040417__dat00.bin

